

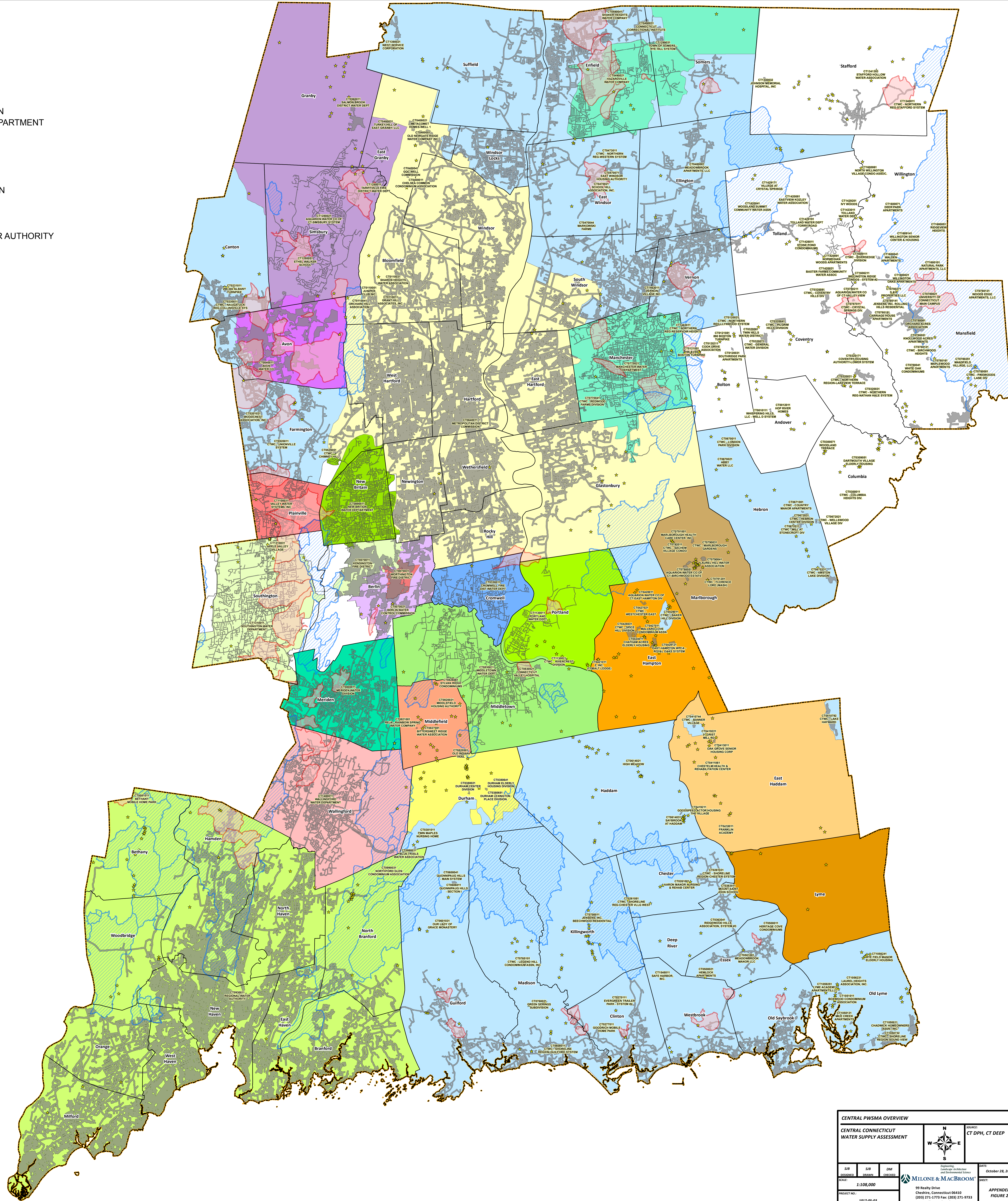

- LEGEND**
- ★ NON-COMMUNITY SYSTEMS
 - ★ AQUIFER PROTECTION AREAS (APA)
 - ▨ PWS WATERSHED
 - COMMUNITY WATER SYSTEMS
- EXCLUSIVE SERVICE AREA**
- EXCLUSIVE UNASSIGNED/UNDEFINED
 - AQUARION WATER CO.
 - AVON WATER CO
 - BERLIN WATER CONTROL COMMISSION
 - CROMWELL FIRE DISTRICT WATER DEPARTMENT
 - CONNECTICUT WATER CO.
 - HAZARDVILLE WATER COMPANY
 - KENSINGTON FIRE DISTRICT
 - MANCHESTER WATER DEPARTMENT
 - MERIDEN WATER DIVISION
 - METROPOLITAN DISTRICT COMMISSION
 - MIDDLETOWN WATER DEPARTMENT
 - NEW BRITAIN WATER DEPARTMENT
 - PORTLAND WATER DEPARTMENT
 - SOUTH CENTRAL CT REGIONAL WATER AUTHORITY
 - SOUTHTON WATER DEPARTMENT
 - TOWN OF DURHAM
 - TOWN OF EAST HADDAM
 - TOWN OF EAST HAMPTON
 - TOWN OF LYME
 - TOWN OF MARLBOROUGH
 - TOWN OF MIDDLEFIELD
 - VALLEY WATER SYSTEMS, INC.
 - WALLINGFORD WATER DEPARTMENT
 - WORTHINGTON FIRE DISTRICT

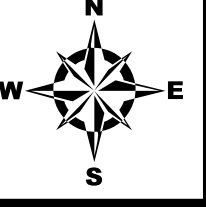

CENTRAL PWSMA OVERVIEW			
CENTRAL CONNECTICUT WATER SUPPLY ASSESSMENT			
			DATE: October 28, 2016
SUB DESIGNED	SUB DRAWN	DM CHECKED	
SCALE: 1:108,000			PROJECT NO.: 1017-05-03
PROJECT NO.: 1017-05-03			99 Beatty Drive Cheshire, Connecticut 06410 (203) 271-1773 Fax: (203) 271-9733 www.miloneandmacbroom.com
APPENDED			FIGURE 2