

COLUMN FOOTING SCHEDULE (12" DEEP)
PER NOTE #3, SHEETS 1&2

TYPE	SIZE	QTY	SHAPE
A	2'-6" X 2'-6"	34	SQUARE
B	2'-0" X 2'-0"	51	SQUARE
C	3'-5" X 2'-6"	2	RECTANGLE
D	4'-10" X 3'-4"	1	RECTANGLE
E	3'-4" X 3'-4"	2	SQUARE
F	5'-1" X 4'-6"	2	RECTANGLE
G	4'-3" X 2'-0"	8	RECTANGLE
H	4'-8" X 2'-6"	1	RECTANGLE
J	6'-6" X 5'-7"	1	RECTANGLE
K	3'-7" X 1'-4"	2	RECTANGLE
L	4'-0" X 3'-8"	2	RECTANGLE
M	3'-0" X 2'-6"	1	RECTANGLE
N	3'-10" X 3'-0"	2	RECTANGLE
O	3'-0" X 1'-4"	2	RECTANGLE

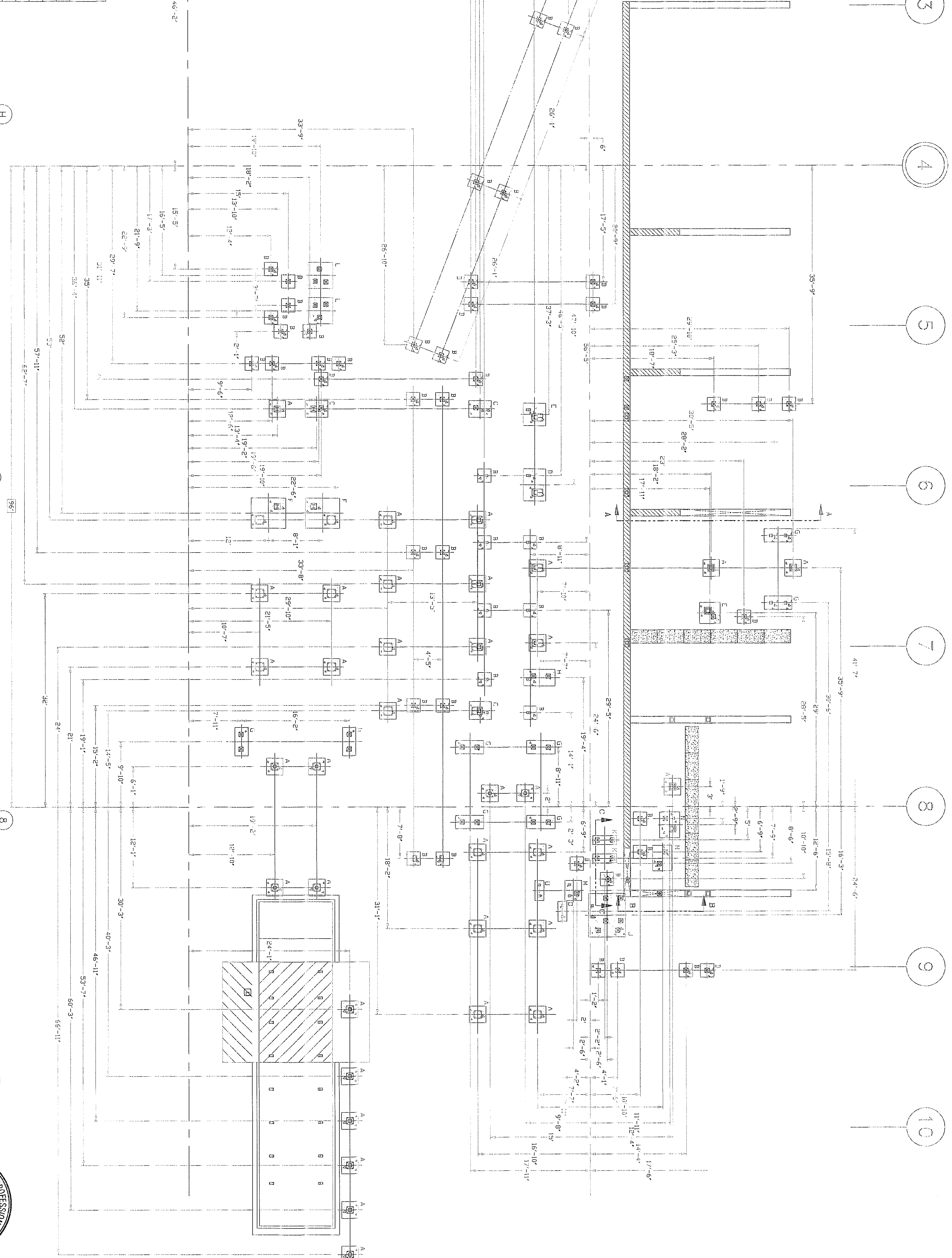

SECTION: A-A

SECTION: B-B

SECTION: C-C

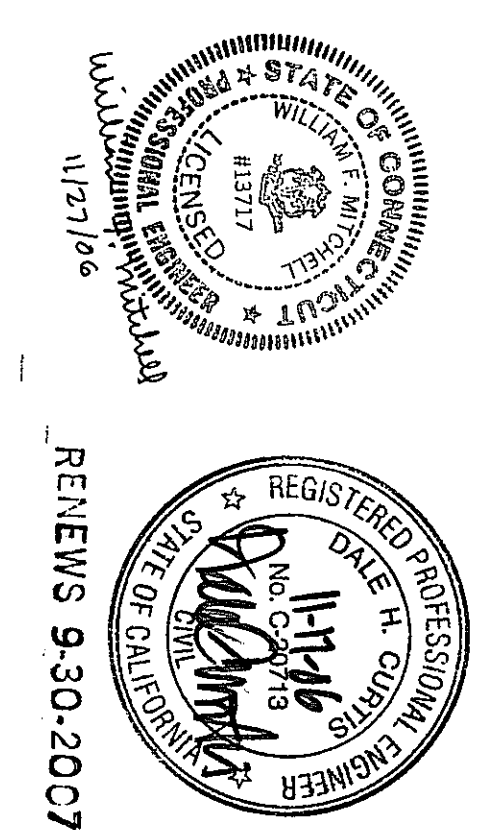

FIT AND FOUNDATION LAYOUT
 PROJECT NAME AND LOCATION: MATERIAL RECOVERY FACILITY, FCR / CASELLA WASTE INC., 621 MURPHY RD, HARTFORD, CT 06114-2105
 ENGINEER: M.D./EMK DATE: 06/01/06
 CUSTOMER: FCR / CASE, LA WASTE INC.
 CUSTOMER APPROVAL: [Signature] DATE: [Blank]
 SHEET NO: 4 OF 4
 DRAWING NO: 1809P102
 SCALE: 1/8"=1'-0"

CP MANUFACTURING INC.
 1300 WILSON AVENUE - NATIONAL CITY, CA 91950
 PHONE: 619-477-3175 FAX: 619-477-3426

REV	DESCRIPTION	DATE
1	AS SHOWN	06/01/06
2	REVISED FOR CONCRETE & BRASS LINE. REVISED PITS 1, 2, 3, 4, 5, 6, 7, 8, 9, 10. ADD NOTE 40.	06/01/06
3	REVISED FOR CONCRETE & BRASS LINE. REVISED PITS 1, 2, 3, 4, 5, 6, 7, 8, 9, 10. ADD NOTE 40.	06/01/06
4	REVISED FOR CONCRETE & BRASS LINE. REVISED PITS 1, 2, 3, 4, 5, 6, 7, 8, 9, 10. ADD NOTE 40.	06/01/06
5	REVISED FOR CONCRETE & BRASS LINE. REVISED PITS 1, 2, 3, 4, 5, 6, 7, 8, 9, 10. ADD NOTE 40.	06/01/06