

REV 5 DIMENSIONS FOR FOOTING SIZE & LOCATION NOT SHOWN FOR CLARITY. DIMENSIONS FOR CONSTRUCTION TO BE MEASURED FROM AUTOCAD FILE IN AUTOCAD.

REV	DESCRIPTION	DATE
1	ISSUED FOR PERMITS	03/02/06
2	REVISED PER COMMENTS	03/02/06
3	REVISED PER COMMENTS	03/02/06
4	REVISED PER COMMENTS	03/02/06
5	REVISED PER COMMENTS	03/02/06
6	REVISED PER COMMENTS	03/02/06
7	REVISED PER COMMENTS	03/02/06
8	REVISED PER COMMENTS	03/02/06
9	REVISED PER COMMENTS	03/02/06

CP MANUFACTURING INC.
 1300 WILSON AVENUE - NATIONAL CITY, CA 91950
 PHONE: 619-477-3175 FAX: 619-477-3426

- IMPORTANT NOTES:**
- ALL SLAB, FOUNDATION AND EMBEDMENT DETAILS SHOWN ARE SUGGESTIONS ONLY. ACTUAL REQUIREMENTS MAY VARY DUE TO LOCAL SOIL AND/OR CONCRETE CONDITIONS. PURCHASER IS RESPONSIBLE FOR ADEQUATE STRUCTURAL DESIGN AND PROPER CONSTRUCTION OF PITS, SLABS, FOUNDATIONS AND EMBEDMENTS.
 - ALL CONCRETE SURFACES TO BE FLAT AND LEVEL WITHIN 1" IN 40'.
 - ALL REQ'D COLUMN FOOTINGS ARE 12" DEEP.
 - SUMP PUMP MAY BE REQUIRED IN PIT FOR DRAINAGE. TO BE DETERMINED BY PURCHASER.
 - A SLOPE FOR BETTER DRAINAGE IN PIT MAY BE REQUIRED. TO BE DETERMINED BY PURCHASER. PLEASE SPECIFY AND CONFIRM WITH CP MFG IF A SLOPE WILL BE ADDED TO THE BOTTOM OF THE PIT.
 - CP MANUFACTURING INC. IS NOT RESPONSIBLE FOR INSTALLED PIT OR FOOTING DIMENSION ERRORS.
 - DIMENSIONS DENOTED AS (<->) ARE REFERENCE DIMENSIONS ONLY.
 - ALL REQUIRED BUILDING WALL OR ROOF PENETRATION OR MODIFICATION SUGGESTED ONLY AND SHALL BE DESIGNED, REINFORCED AND CONSTRUCTED BY OTHERS IF NEEDED.
 - CHANGES TO CURRENT LATEST SYSTEM LAYOUT MAY RESULT IN CHANGE TO PIT AND FOUNDATION DRAWING.
 - ALL PITS DIMENSIONS SHOWN INSIDE.
 - SUGGESTED FOUNDATION: MIN 12" STEEL REINFORCED 4000 PSI CONCRETE SLAB.
 - BUILDING DRAWING PER INFORMATION PROVIDED BY CUSTOMER AND AND JOB SITE SURVEY CONDUCTED BY CP-MFG. DONE ON 06-15-05.
 - BALER EMBEDMENT SIZE AND REQUIREMENTS TO BE DETERMINED AT LATER DATE PER BALER MANUFACTURER SPECIFICATIONS.
 - REFER TO CP-MFG DWG #1809A102 FOR SYSTEM LAYOUT.
 - ALL REQUIRED PERMITS SHALL BE RESPONSIBILITY OF PURCHASER.
 - SOIL REPORT PREPARED BY CLOUGH HARRIBUR & ASSOCIATES LLP OF ALBANY NEW YORK, CHA PROJECT #15015.10015102, 1/11/06
 - COLUMN FOOTING LAYOUT IS PER CERTIFIED PE DWGS DELIVERED TO CUSTOMER ON 4/7/06.

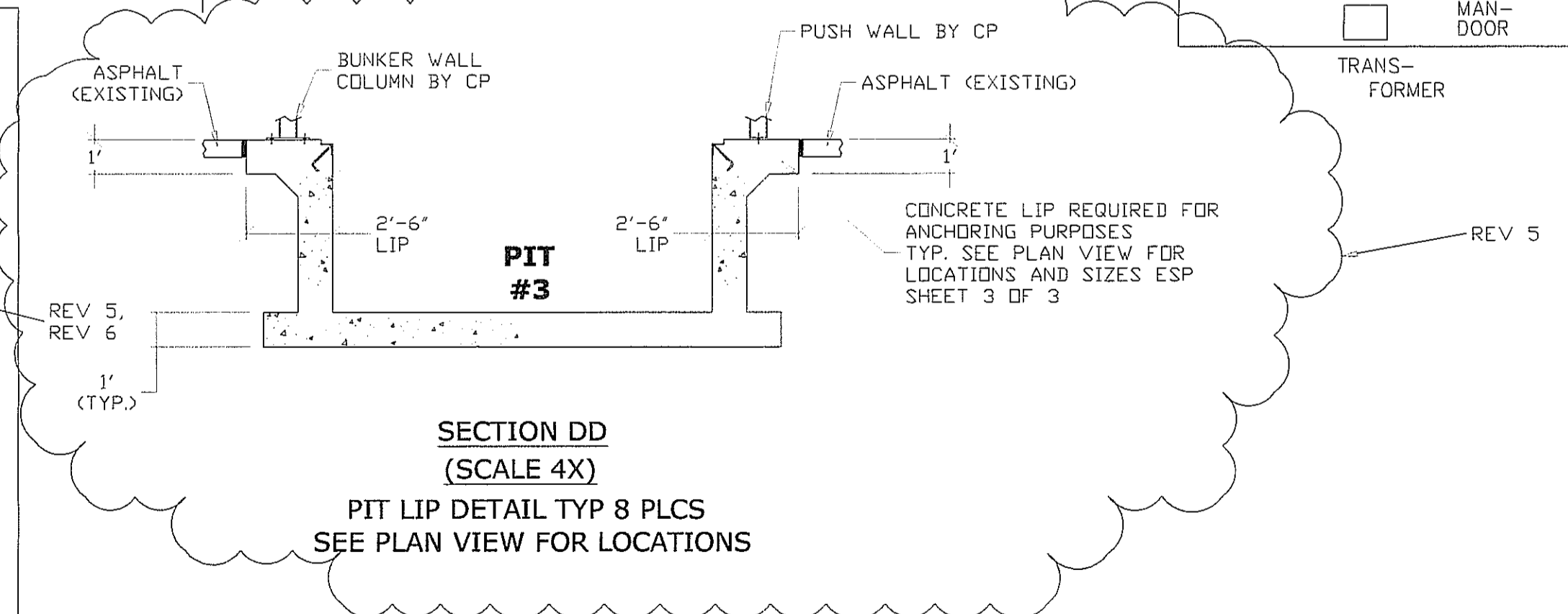

FIBER & CONTAINER SORT SYSTEM
 FCR / CASELLA WASTE INC.
 HARTFORD - CONNECTICUT - USA
 JOB #1809

FOR CONSTRUCTION
 FIBER LINE ONLY! & PIT #1
 CONTAINER/GLASS LINE STILL
 UNDER DEVELOPMENT

CP MANUFACTURING INC.
 1300 WILSON AVENUE
 NATIONAL CITY, CALIFORNIA, 91950
 1.619.477.3175

PART OF SYSTEM	AREA (FT-SQ)
COMINGLED	693 (REVISED)
FIBER SORT LINE	550 (REVISED)
TOTAL:	1243 (REVISED)

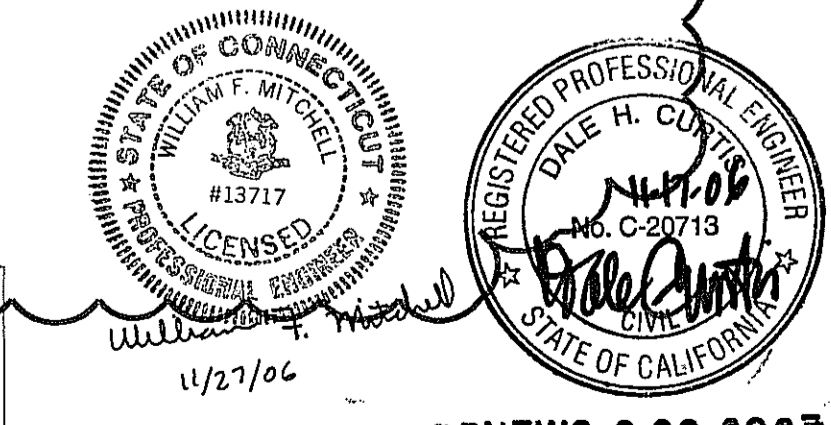

NOTICE OF CONFIDENTIALITY:
 THIS DRAWING IS THE PROPERTY OF CP MANUFACTURING INC. (NATIONAL CITY, CA) AND IS LOANED SUBJECT TO THE CONDITION THAT IT SHALL NOT BE REPRODUCED, COPIED, LOANED OR OTHERWISE DISPOSED OF, DIRECTLY OR INDIRECTLY, IT SHALL BE USED AS A MEANS OF REFERENCE TO WORK FURNISHED BY THIS COMPANY ONLY AND IS NOT TO BE SUBMITTED TO OUTSIDE PARTIES FOR EXAMINATION WITHOUT OUR WRITTEN CONSENT.

PIT AND FOUNDATION LAYOUT
 CUSTOMER: FCR / CASELLA WASTE INC.
 PROJECT NAME AND LOCATION: MATERIAL RECOVERY FACILITY OF CASELLA WASTE INC. 200 MURPHY ROAD HARTFORD, CT 06114-2105
 DATE: 03/02/06
 SHEET NO. 2 OF 4
 SCALE: 1/16"=1'-0"
 DRAWING NO. 1809P102