



## Connecticut Department of Energy and Environmental Protection License\*

### Structures, Dredging & Fill and Tidal Wetlands Permit

**Licensee(s):** 117 Seaside Avenue, LLC  
C/O Gary Nuttal

**Licensee Address(s):** 9103 Capistrano Street South  
Unit 7710  
Naples, FL 34113

**License Number(s):** 202305452-SDFTW

**Municipality:** Guilford

**Project Description:** Extension of an existing authorized walkway for residential boating access

**Project Address/Location:** Lot 117 Seaside Ave

**Waters:** Jacobs Beach Salt Marsh, Guilford Harbor

**Authorizing CT Statute(s) and/or Federal Law:** CGS Section 22a-28 to 35; CGS Section 22a-359 to 363g; CGS Section 22a-90 to 112

**Applicable Regulations of CT State Agencies:** 22a-30-1 to 17

**Agency Contact:** Land & Water Resources Division,  
Bureau of Water Protection & Land Reuse, 860-424-3019

**License Expiration:** Five (5) years from the date of issuance of this license.

**Project Site Plan Set:** 13 sheets of plans dated February 5, 2023, with sheets 1, 5-8, and 10-12 revised on May 1, 2023.

**License Enclosures:** LWRD General Conditions; Site Plan Set; Land Record Filing; LWRD Work Commencement Form; LWRD Compliance Certification Form

\*Connecticut's Uniform Administrative Procedure Act defines License to include, "the whole or part of any agency permit, certificate, approval, registration, charter or similar form of permission required by law . . ."

**Authorized Activities:**

The Licensee is hereby authorized to conduct the following work as described in application # 202305452-SDFTW and as depicted on any site plan sheets / sets cited herein:

1. extend an existing elevated walkway by adding a 3' x 139' raised walkway; and
2. modify a existing pedestrian bridge by:
  - a. raising the existing 3' x 12.4' bridge section to 3' above ground level; and
  - b. adding a 3' x 12.4' section to the bridge with 3' wide wooden access steps at each end.

*Failure to comply with the terms and conditions of this license shall subject the Licensee and / or the Licensee's contractor(s) to enforcement actions and penalties as provided by law.*

**This license is subject to the following Terms and Conditions:**

1. **License Enclosure(s) and Conditions.** The Licensee shall comply with all applicable terms and conditions as may be stipulated within the License Enclosure(s) listed above.
2. **Time-of-Year Restrictions.** Work authorized herein is prohibited between April 1<sup>st</sup> and August 15<sup>th</sup>, inclusive, of any year in order to protect listed foraging and nesting birds in the area unless otherwise authorized in writing by the Commissioner.
3. **Construction Methodology.** All work shall be conducted from the upland using hand-held equipment only unless otherwise authorized in writing by the Commissioner.

Issued under the authority of the Commissioner of Energy and Environmental Protection on:

\_\_\_\_\_  
Date

\_\_\_\_\_  
Graham J. Stevens  
Bureau Chief  
Bureau of Water Protection & Land Reuse

## **LWRD General Conditions**

- 1. Land Record Filing (for Structures Dredging & Fill, Tidal Wetlands, Certificate of Permission, and Long Island Sound General Permit Licenses only).** The Licensee shall file the Land Record Filing on the land records of the municipality in which the subject property is located not later than thirty (30) days after license issuance pursuant to Connecticut General Statutes (CGS) Section 22a-363g. A copy of the Notice with a stamp or other such proof of filing with the municipality shall be submitted to [DEEP.LWRDRegulatory@ct.gov](mailto:DEEP.LWRDRegulatory@ct.gov) no later than sixty (60) days after license issuance. If a Land Record Filing form is not enclosed and the work site is not associated with an upland property, no filing is required.
- 2. Contractor Notification.** The Licensee shall give a copy of the license and its attachments to the contractor(s) who will be carrying out the authorized activities prior to the start of construction and shall receive a written receipt for such copy, signed and dated by such contractor(s). The Licensee's contractor(s) shall conduct all operations at the site in full compliance with the license and, to the extent provided by law, may be held liable for any violation of the terms and conditions of the license. At the work site, the contractor(s) shall, whenever work is being performed, have on site and make available for inspection a copy of the license and the authorized plans.
- 3. Work Commencement<sup>1</sup>.** Not later than two (2) weeks prior to the commencement of any work authorized herein, the Licensee shall submit to [DEEP.LWRDRegulatory@ct.gov](mailto:DEEP.LWRDRegulatory@ct.gov), on the Work Commencement Form attached hereto, the name(s) and address(es) of all contractor(s) employed to conduct such work and the expected date for commencement and completion of such work, if any.
  - For water diversion activities authorized pursuant to 22a-377(c)-1 of the Regulations of Connecticut State Agencies, the Licensee shall also notify the Commissioner in writing two weeks prior to initiating the authorized diversion.
  - For emergency activities authorized pursuant Connecticut General Statutes Section 22a-6k, the Licensee shall notify the Commissioner, in writing, of activity commencement at least one (1) day prior to construction and of activity completion no later than five (5) days after conclusion.
- 4. For Coastal Licenses Only - License Notice.** The Licensee shall post the first page of the License in a conspicuous place at the work area while the work authorized therein is undertaken.
- 5. Unauthorized Activities.** Except as specifically authorized, no equipment or material, including but not limited to, fill, construction materials, excavated material or debris, shall be

---

<sup>1</sup> The Work Commencement condition and the need for a Work Commencement Form is not applicable to Flood Management Certification approvals.

deposited, placed or stored in any wetland or watercourse on or off-site. The Licensee may not conduct work within wetlands or watercourses other than as specifically authorized, unless otherwise authorized in writing by the Commissioner. Tidal wetlands means “wetland” as defined by section 22a-29 and “freshwater wetlands and watercourses” means “wetlands” and “watercourses” as defined by section 22a-38.

- 6. Management of Materials.** Any materials removed from the site shall be managed in accordance with all federal, state, and local requirements, including Chapter 446K Water Pollution Control, Chapter 445 Hazardous Waste, and Chapter 446d Solid Waste of the Connecticut General Statutes.
- 7. Unconfined Instream Work.** Unless otherwise noted in a condition of the license, the following conditions apply to projects in non-coastal waters:

  - Unconfined instream work is limited to the period June 1 through September 30.
  - Confinement of a work area by cofferdam techniques using sand bag placement, sheet pile installation (vibratory method only), portadam, or similar confinement devices is allowed any time of the year. The removal of such confinement devices is allowed any time of the year.
  - Once a work area has been confined, in-water work within the confined area is allowed any time of the year.
  - The confinement technique used shall completely isolate and protect the confined area from all flowing water. The use of silt boom/curtain or similar technique as a means for confinement is prohibited.
- 8. For State Actions Only - Material or Equipment Storage in the Floodplain.** Unless approved by a Flood Management Exemption, the storage of any materials at the site which are buoyant, hazardous, flammable, explosive, soluble, expansive, radioactive, or which could in the event of a flood be injurious to human, animal or plant life, below the elevation of the five-hundred (500) year flood is prohibited. Any other material or equipment stored at the site below said elevation by the Licensee or the Licensee's contractor must be firmly anchored, restrained or enclosed to prevent flotation. The quantity of fuel stored below such elevation for equipment used at the site shall not exceed the quantity of fuel that is expected to be used by such equipment in one day. In accordance with the licensee's Flood Contingency Plan, the Licensee shall remove equipment and materials from the floodplain during periods when flood warnings have been issued or are anticipated by a responsible federal, state or local agency. It shall be the Licensee's responsibility to obtain such warnings when flooding is anticipated.
- 9. Temporary Hydraulic Facilities for Water Handling.** If not reviewed and approved as a part of the license application, temporary hydraulic facilities shall be designed by a qualified professional and in accordance with the *Connecticut Guidelines for Soil Erosion and Sediment Control*, the *2004 Connecticut Stormwater Quality Manual*, or the *Department of Transportation's ConnDOT Drainage Manual*, as applicable. Temporary hydraulic facilities may include channels, culverts or bridges which are required for haul roads, channel relocations, culvert installations, bridge construction, temporary roads, or detours.



- 10. Excavated Materials.** Unless otherwise authorized, all excavated material shall be staged and managed in a manner which prevents additional impacts to wetlands and watercourses.
- 11. Best Management Practices.** The Licensee shall not cause or allow pollution of any wetlands or watercourses, including pollution resulting from sedimentation and erosion. In constructing or maintaining any authorized structure or facility or conducting any authorized activity, or in removing any such structure or facility, the Licensee shall employ best management practices to control storm water discharges, to prevent erosion and sedimentation, and to otherwise prevent pollution of wetlands and other waters of the State. For purposes of the license, “pollution” means “pollution” as that term is defined by CGS section 22a-423. Best Management Practices include, but are not limited, to practices identified in the *Connecticut Guidelines for Soil Erosion and Sediment Control* as revised, *2004 Connecticut Stormwater Quality Manual*, Department of Transportation’s *ConnDOT Drainage Manual* as revised, and the Department of Transportation Standard Specifications as revised.
- 12. In-Water Work Vessel Staging and Storage. (for Structures Dredging & Fill, Tidal Wetlands, Certificate of Permission, and Long Island Sound General Permit Licenses only).** For any barge, vessel, skiff or floating work platform (“work vessels”) utilized in the execution of the work authorized herein, the Licensee shall ensure that such work vessels:
- do not rest on, or come in contact with, the substrate at any time, unless specifically authorized in the license.
  - are not stored over intertidal flats, submerged aquatic vegetation or tidal wetland vegetation or in a location that interferes with navigation. In the event any work vessel is grounded, no dragging or prop dredging shall occur to free it.
- 13. Work Site Restoration.** Upon completion of any authorized work, the Licensee shall restore all areas impacted by construction, or used as a staging area or accessway in connection with such work, to their condition prior to the commencement of such work.
- 14. Inspection.** The Licensee shall allow any representative of the Commissioner to inspect the project location at reasonable times to ensure that work is being or has been conducted in accordance with the terms and conditions of this license.
- 15. Change of Use. (Applies only if a use is specified within the License “Project Description”)**
- a. The work specified in the license is authorized solely for the purpose set forth in the license. No change in purpose or use of the authorized work or facilities as set forth in the license may occur without the prior written approval of the Commissioner. The Licensee shall, prior to undertaking or allowing any change in use or purpose from that which is authorized by this license, request permission from the Commissioner for such change. Said request shall be in writing and shall describe the proposed change and the reason for the change.
  - b. A change in the form of ownership of any structure authorized herein from a rental/lease commercial marina to a wholly-owned common interest community or dockominium may constitute a change in purpose as specified in paragraph (a) above.
- 16. De Minimis Alteration.** The Licensee shall not deviate from the authorized activity without

prior written approval from the Commissioner. The Licensee may request a de minimis change to any authorized structure, facility, or activity. A de minimis alteration means a change in the authorized design, construction or operation that individually and cumulatively has minimal additional environmental impact and does not substantively alter the project as authorized.

- For diversion activities authorized pursuant to 22a-377(c)-2 of the Regulations of Connecticut State Agencies, a de minimis alteration means an alteration which does not significantly increase the quantity of water diverted or significantly change the capacity to divert water.

**17. Extension Request.** The Licensee may request an extension of the license expiration date. Such request shall be in writing and shall be submitted to [DEEP.LWRDRegulatory@ct.gov](mailto:DEEP.LWRDRegulatory@ct.gov) at least thirty (30) days prior to the license expiration. Such request shall describe the work done to date, what work still needs to be completed, and the reason for such extension. The Commissioner may extend the expiration date of this license for a period of up to one year, in order for the Licensee to complete the authorized activities. It shall be at the Commissioner's sole discretion to grant or deny such request. No more than three (3) one-year extensions will be granted under this license.

**18. Compliance Certification.** Not later than 90 days after completion of the authorized work, the Licensee shall prepare and submit to [DEEP.LWRDRegulatory@ct.gov](mailto:DEEP.LWRDRegulatory@ct.gov), the attached Compliance Certification Form. Such Compliance Certification shall be completed, signed, and sealed by the Licensee and a Connecticut Licensed Design Professional. If non-compliance is indicated on the form, or the Commissioner has reason to believe the activities and/or structures were conducted in non-compliance with the license, the Commissioner may require the Licensee to submit as-built plans as a condition of this license.

**19. Maintenance.** The Licensee shall maintain all authorized structures or work in optimal condition or shall remove such structures or facility and restore the affected waters to their pre-work condition. Any such maintenance or removal activity shall be conducted in accordance with applicable law and any additional approvals required by law.

**20. No Work After License Expiration.** Work conducted after the license expiration date is a violation of the license and may subject the licensee to enforcement action, including penalties, as provided by law.

**21. License Transfer.** The license is not transferable without prior written authorization of the Commissioner. A request to transfer a license shall be submitted in writing and shall describe the proposed transfer and the reason for such transfer. The Licensee's obligations under the license shall not be affected by the passage of title to the license site to any other person or municipality until such time as a transfer is approved by the Commissioner.

**22. Document Submission.** Any document required to be submitted to the Commissioner under the license or any contact required to be made with the Commissioner shall, unless otherwise specified in writing by the Commissioner, be directed to:

[DEEP.LWRDRegulatory@ct.gov](mailto:DEEP.LWRDRegulatory@ct.gov) or

Regulatory Section  
Land & Water Resources Division  
Department of Energy and Environmental Protection  
79 Elm Street  
Hartford, Connecticut 06106-5127  
860-424-3019

- 23. Date of Document Submission.** The date of submission to the Commissioner of any document required by the license shall be the date such document is received by the Commissioner. The date of any notice by the Commissioner under the license, including but not limited to notice of approval or disapproval of any document or other action, shall be the date such notice is personally delivered or the date three (3) days after it is mailed by the Commissioner, whichever is earlier. Except as otherwise specified in the license, the word “day” as used in the license means calendar day. Any document or action which is required by the license to be submitted or performed by a date which falls on a Saturday, Sunday or a Connecticut or federal holiday shall be submitted or performed on or before the next day which is not a Saturday, Sunday, or a Connecticut or federal holiday.
- 24. Certification of Documents.** Any document, including but not limited to any notice, which is required to be submitted to the Commissioner under the license shall be signed by the Licensee and by the individual or individuals responsible for actually preparing such document, each of whom shall certify in writing as follows: “I have personally examined and am familiar with the information submitted in this document and all attachments and certify that based on reasonable investigation, including my inquiry of those individuals responsible for obtaining the information, the submitted information is true, accurate and complete to the best of my knowledge and belief, and I understand that any false statement made in this document or its attachments may be punishable as a criminal offense.”
- 25. Accuracy of Documentation.** In evaluating the application for the license, the Commissioner has relied on information and data provided by the Licensee and on the Licensee’s representations concerning site conditions, design specifications and the proposed work, including but not limited to representations concerning the commercial, public or private nature of the work or structures, the water-dependency of said work or structures, its availability for access by the general public, and the ownership of regulated structures or filled areas. If such information proves to be false, deceptive, incomplete or inaccurate, the license may be modified, suspended or revoked, and any unauthorized activities may be subject to enforcement action.
- 26. Limits of Liability.** In granting the license, the Commissioner has relied on all representations of the Licensee, including information and data provided in support of the Licensee’s application. Neither the Licensee’s representations nor the issuance of the license shall constitute an assurance by the Commissioner as to the structural integrity, the engineering feasibility or the efficacy of such design.
- 27. Reporting of Violations.** In the event that the Licensee becomes aware that they did not or may not comply, or did not or may not comply on time, with any provision of this license or of any document incorporated into the license, the Licensee shall immediately notify the

agency contact specified within the license and shall take all reasonable steps to ensure that any noncompliance or delay is avoided or, if unavoidable, is minimized to the greatest extent possible. In so notifying the agency contact, the Licensee shall provide, for the agency's review and written approval, a report including the following information:

- a. the provision(s) of the license that has been violated;
- b. the date and time the violation(s) was first observed and by whom;
- c. the cause of the violation(s), if known;
- d. if the violation(s) has ceased, the duration of the violation(s) and the exact date(s) and times(s) it was corrected;
- e. if the violation(s) has not ceased, the anticipated date when it will be corrected;
- f. steps taken and steps planned to prevent a reoccurrence of the violation(s) and the date(s) such steps were implemented or will be implemented; and
- g. the signatures of the Licensee and of the individual(s) responsible for actually preparing such report.

If the violation occurs outside of normal business hours, the Licensee shall contact the Department of Energy and Environmental Protection Emergency Dispatch at 860-424-3333. The Licensee shall comply with any dates which may be approved in writing by the Commissioner.

- 28. Revocation/Suspension/Modification.** The license may be revoked, suspended, or modified in accordance with applicable law.
- 29. Other Required Approvals.** License issuance does not relieve the Licensee of their obligations to obtain any other approvals required by applicable federal, state and local law.
- 30. Rights.** The license is subject to and does not derogate any present or future property rights or powers of the State of Connecticut, and conveys no property rights in real estate or material nor any exclusive privileges, and is further subject to any and all public and private rights and to any federal, state or local laws or regulations pertinent to the property or activity affected hereby.
- 31. Condition Conflicts.** In the case where a project specific special condition listed on the license differs from, or conflicts with, one of the general conditions listed herein, the project specific special condition language shall prevail. It is the licensee's responsibility to contact the agency contact person listed on the license for clarification if needed prior to conducting any further regulated activities.

# EXTENSION OF AUTHORIZED WALKWAY

## 117 SEASIDE AVE LLC

ID# 29-117 SEASIDE AVE

NEW HAVEN COUNTY

GUILFORD, CONNECTICUT

### GENERAL NOTES:

1. BASE MAP COMPILED FROM THE FOLLOWING REFERENCE MAPS:

"TOPOGRAPHY SURVEY & AS-BUILT OF 74, 86 SEASIDE AVENUE & SEASIDE AVENUE (ID#29-117) - GUILFORD, CONNECTICUT", SCALE: 1"=40'; DATED: SEPT. 22, 2022; & PREPARED BY: GESICK & ASSOCIATES PC, CLINTON CT.

"TOPOGRAPHY SURVEY", SCALE: 1"=20'; DATED: MAY 12, 2015; PREPARED BY: GESICK & ASSOCIATES PC CLINTON CT. BASED ON "MAP OF PORTION OF GUILFORD MEADOWS NEAR JACOBS BEACH, ALSO SKETCH FROM DEEDS OF LANDS OF FRIEND, HILL, ROBINS, NESTER KINSEY & JORGENSEN GUILFORD CT DATED SEPT 29 1953.

2. THIS PLAN SHOULD ONLY BE USED FOR GENERAL PRESENTATION AND NOT FOR CONSTRUCTION PURPOSES. ALL STRUCTURES, UTILITIES AND ELEVATIONS SHOULD BE FIELD VERIFIED PRIOR TO THE START OF ANY WORK.

3. THE ENGINEERING SEAL AND SIGNATURE IS PROVIDED TO INDICATE GENERAL CONFORMANCE WITH COASTAL ENGINEERING PRACTICE. THE ATTACHED DESIGNS ARE CONCEPTUAL AND FOR THE PURPOSE OF PERMITTING ONLY. THEY DO NOT INCLUDE A STRUCTURAL ENGINEERING ANALYSIS.

### Drawing List

1 of 13	-	Cover Sheet
2 of 13	-	Site Location Map
3 of 13	-	Assessor Map
4 of 13	-	Overall Existing Conditions - Aerial View
5 of 13	-	Existing Conditions (Walkway)- Property View
6 of 13	-	Existing Conditions (Bridge & Walkway) - Plan View
7 of 13	-	Proposed Conditions (Walkway) - Plan View
8 of 13	-	Proposed Conditions (Bridge) - Plan View
9 of 13	-	Existing Conditions (Pier, Ramp & Float) - Plan View
10 of 13	-	Sections A-A & B-B (Walkway)
11 of 13	-	Sections C-C & D-D (Bridge)
12 of 13	-	Sections E-E & F-F (Pier, Ramp & Float)
13 of 13	-	Existing & Proposed Conditions - Site Plan

Date: February 05, 2023 Revised: May 01, 2023

Permitting Agent: John B. Lust

Sheet: 1 of 13



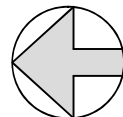
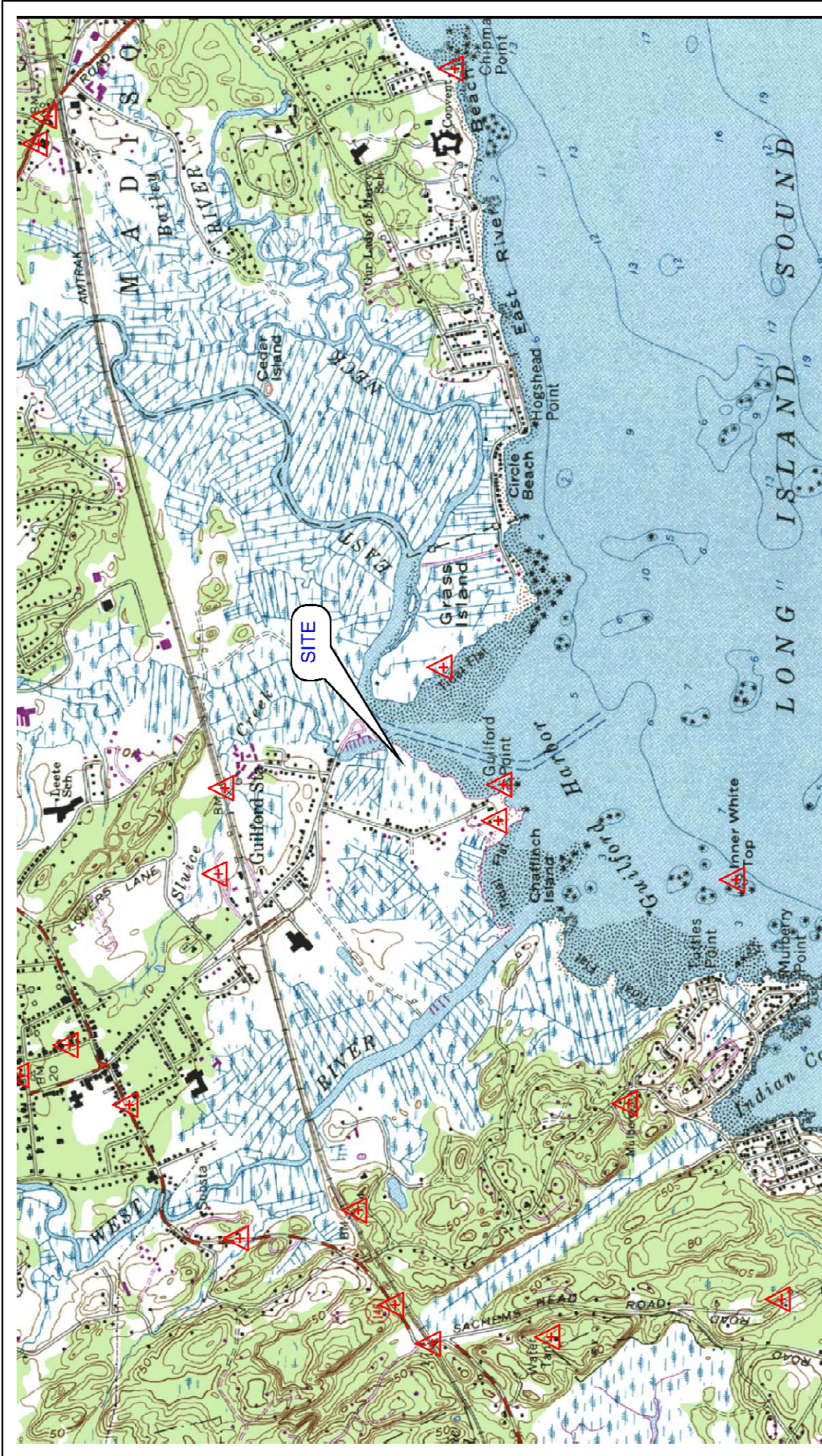

NORTH

0 SCALE REF. 1"

### SITE LOCATION MAP

Scale: 1" = 2000'

Applicant	117 SEASIDE AVE LLC ID# 29-117 SEASIDE AVE NEW HAVEN COUNTY GUILFORD, CONNECTICUT
SITE LOCATION MAP	
Sheet: 2 of 13	

PROJECT LOCATION MAP TAKEN FROM TERRAIN NAVIGATOR PRO (USGS GUILFORD)



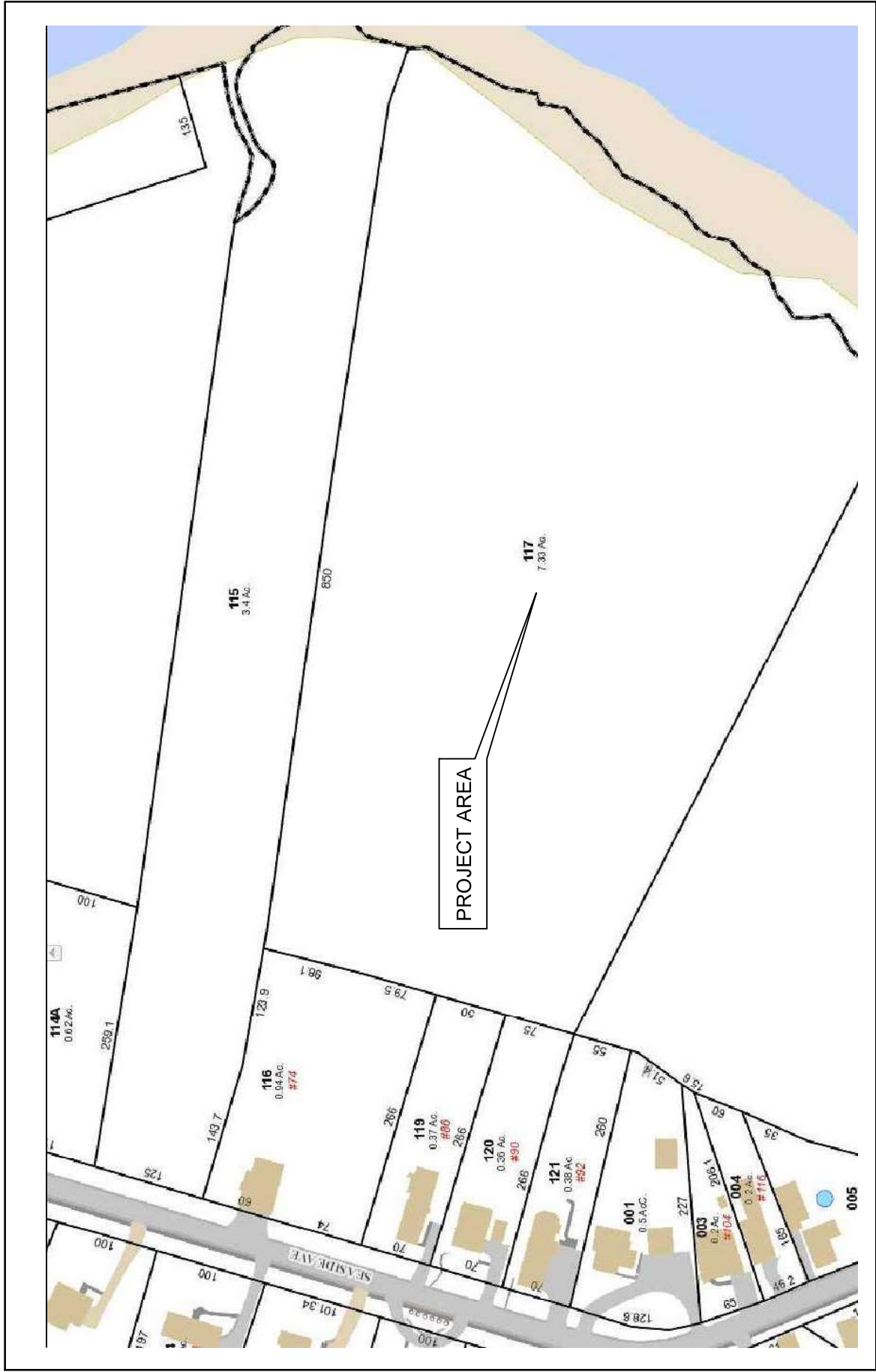

# ASSESSOR MAP

Approximate Scale: 1" = 100'

ASSESSOR MAP TAKEN FROM GUILFORD GIS VIEWER

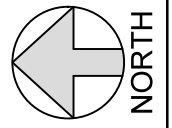

Applicant  
 117 SEASIDE AVE LLC  
 ID# 29-117 SEASIDE AVE  
 NEW HAVEN COUNTY  
 GUILFORD, CONNECTICUT  
 ASSESSOR MAP Sheet: 3 of 13



0 SCALE REF. 1"

**OVERALL VIEW - EXISTING CONDITIONS**

Scale: 1" = 250'

AERIAL UNDERLAY MAP TAKEN FROM CT ECO MAP VIEWER

Applicant	117 SEASIDE AVE LLC ID# 29-117 SEASIDE AVE NEW HAVEN COUNTY GUILFORD, CONNECTICUT
AERIAL VIEW	Sheet: 4 of 13



N/F  
Town of Guilford  
Seaside Avenue  
ID#29-115

N/F  
Town of Guilford  
140 Seaside Avenue  
ID#24-006

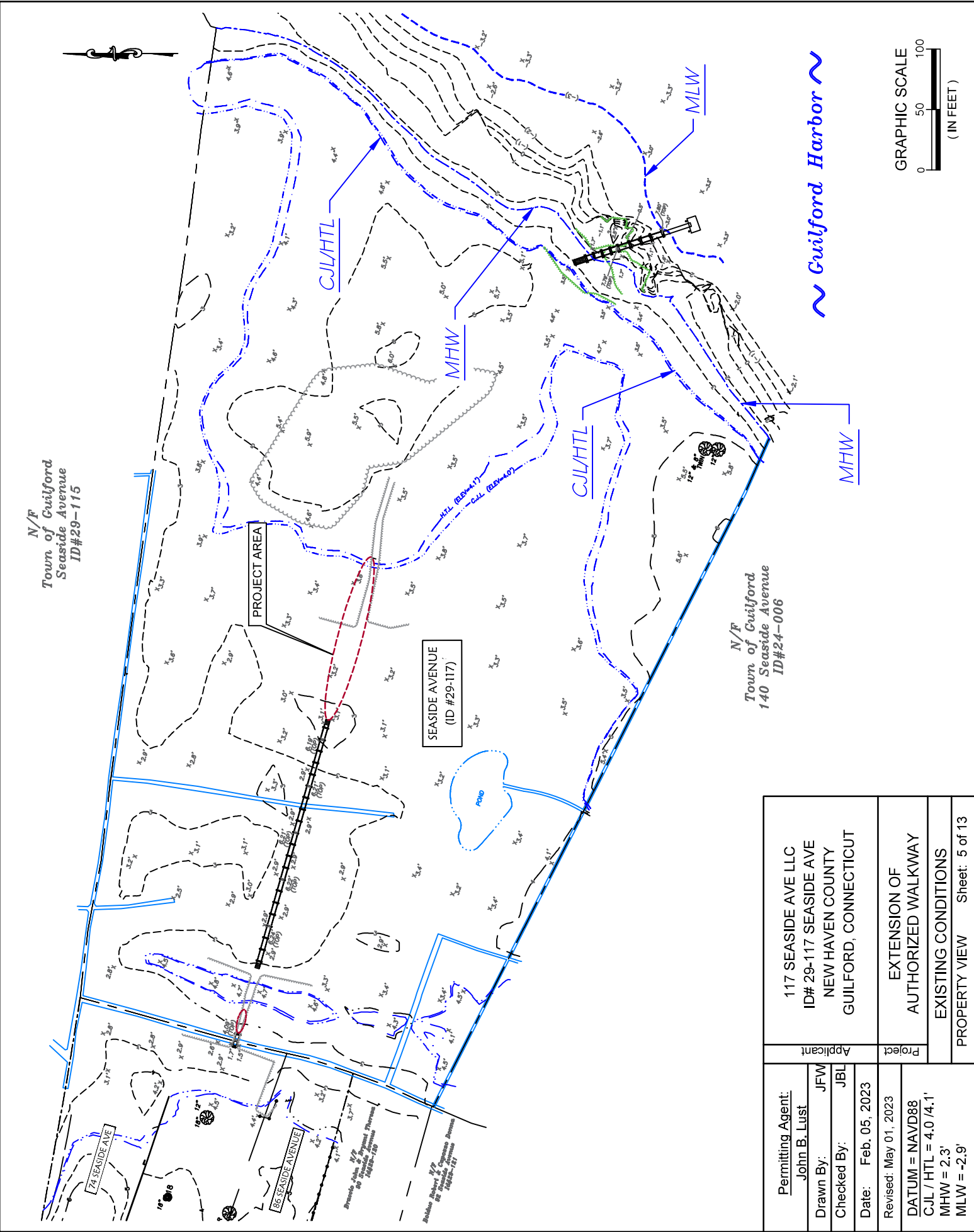

Permitting Agent: John B. Lust Drawn By: JFW Checked By: JBL Date: Feb. 05, 2023	Applicant 117 SEASIDE AVE LLC ID# 29-117 SEASIDE AVE NEW HAVEN COUNTY GUILFORD, CONNECTICUT	
	Project EXTENSION OF AUTHORIZED WALKWAY	
Revised: May 01, 2023 DATUM = NAVD88 C/JL / HTL = 4.0 / 4.1' MHW = 2.3' MLW = -2.9'		EXISTING CONDITIONS PROPERTY VIEW Sheet: 5 of 13

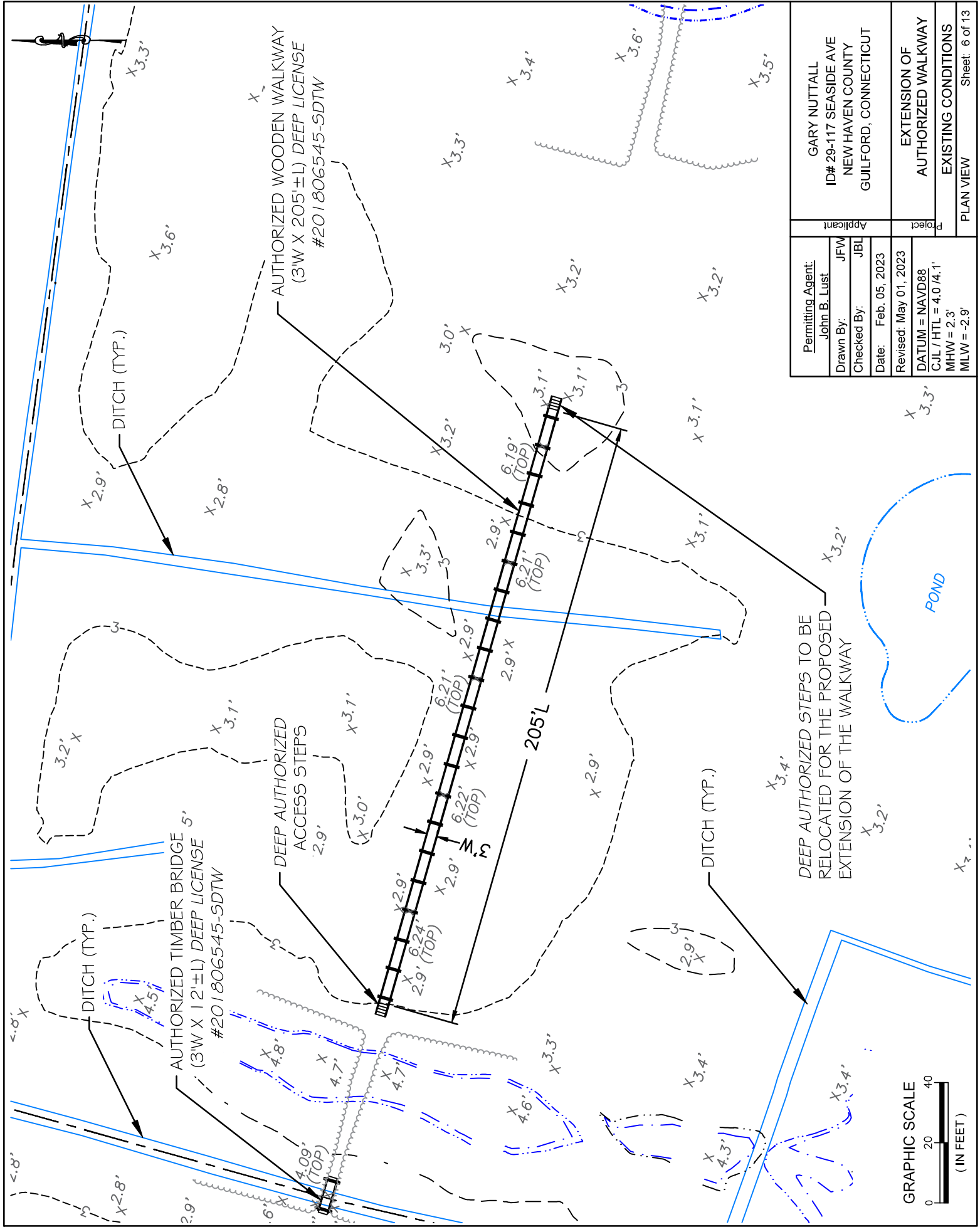

Permitting Agent: John B. Lust	GARY NUTTALL ID# 29-117 SEASIDE AVE NEW HAVEN COUNTY GUILFORD, CONNECTICUT
Drawn By: JFW	Project EXTENSION OF AUTHORIZED WALKWAY
Checked By: JBL	
Date: Feb. 05, 2023	EXISTING CONDITIONS PLAN VIEW
Revised: May 01, 2023	
DATUM = NAVD88 C/L / HTL = 4.0 / 4.1' MHW = 2.3' MLW = -2.9'	

DEEP AUTHORIZED STEPS TO BE RELOCATED FOR THE PROPOSED EXTENSION OF THE WALKWAY



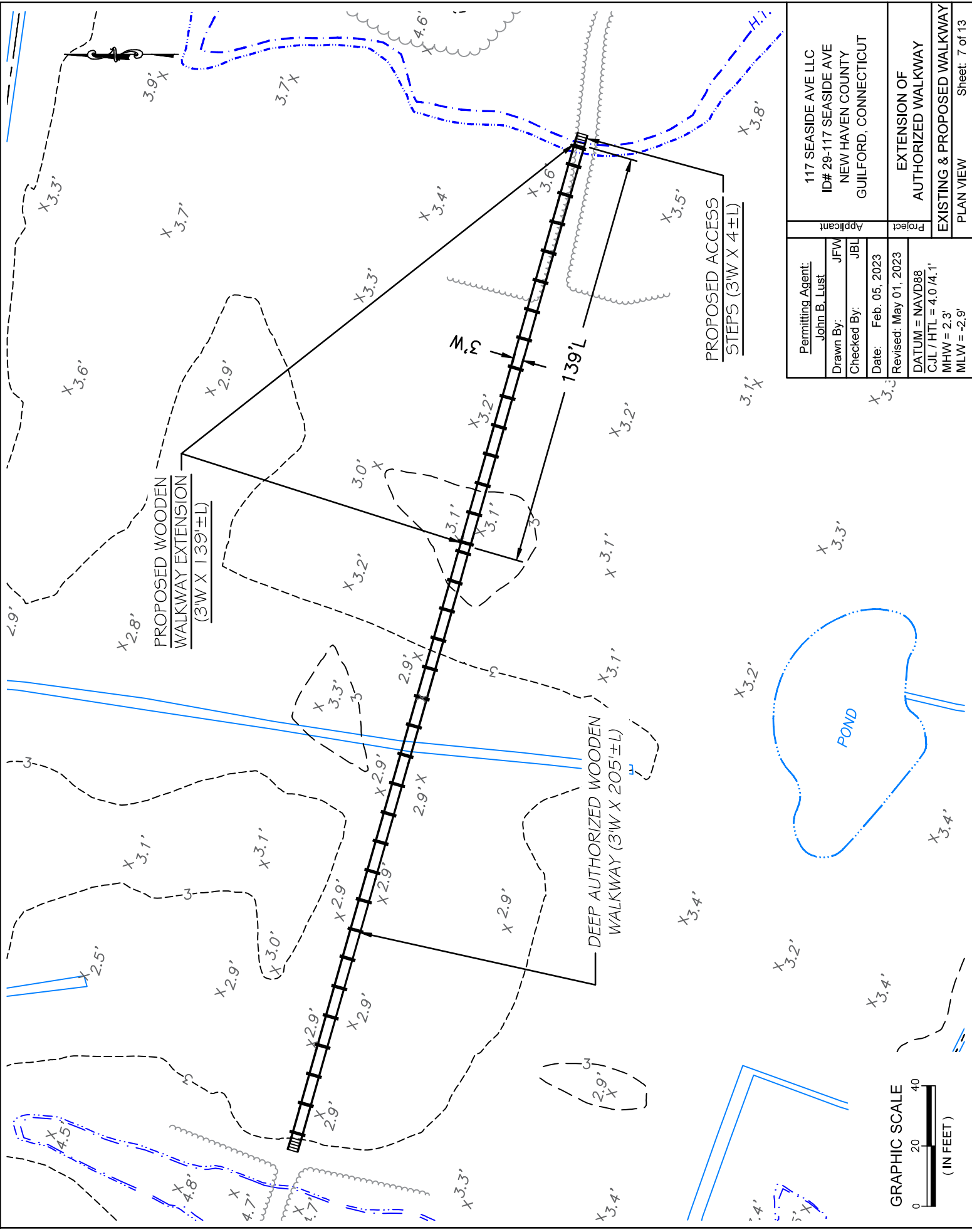

Permitting Agent: John B. Lust		117 SEASIDE AVE LLC ID# 29-117 SEASIDE AVE NEW HAVEN COUNTY GUILFORD, CONNECTICUT	
Drawn By: JFW		Applicant	
Checked By: JBL		Project	
Date: Feb. 05, 2023		EXTENSION OF AUTHORIZED WALKWAY	
Revised: May 01, 2023		EXISTING & PROPOSED WALKWAY	
DATUM = NAVD88 C/L / FTL = 4.0 / 4.1' MHW = 2.3' MLW = -2.9'		PLAN VIEW	



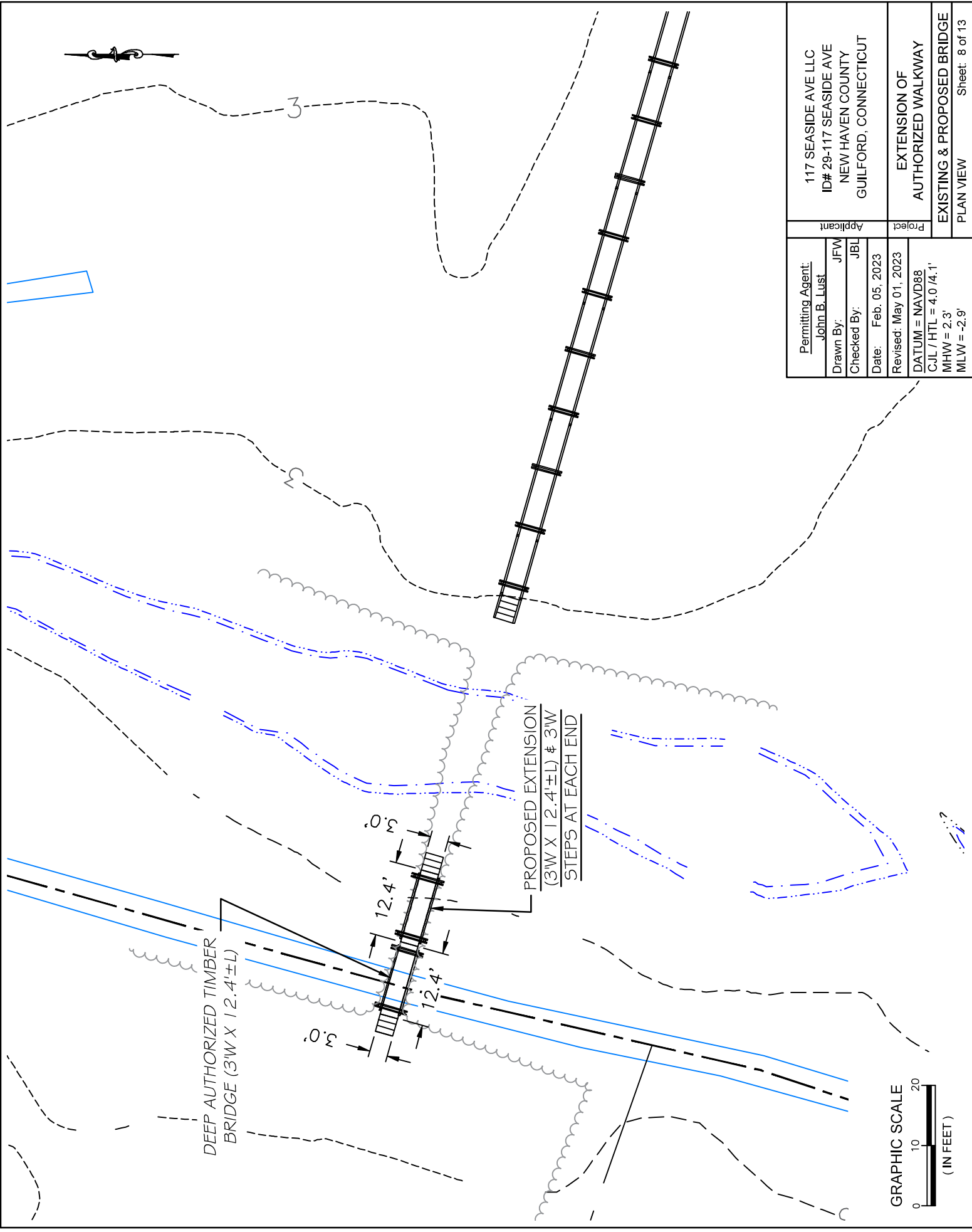

Permitting Agent: John B. Lust	117 SEASIDE AVE LLC ID# 29-117 SEASIDE AVE NEW HAVEN COUNTY GUILFORD, CONNECTICUT
Drawn By: JFW Checked By: JBL Date: Feb. 05, 2023	Applicant
Revised: May 01, 2023 DATUM = NAVD88 C.J.L / HTL = 4.0 / 4.1' MHW = 2.3' MLW = -2.9'	Project EXTENSION OF AUTHORIZED WALKWAY EXISTING & PROPOSED BRIDGE PLAN VIEW
Sheet: 8 of 13	



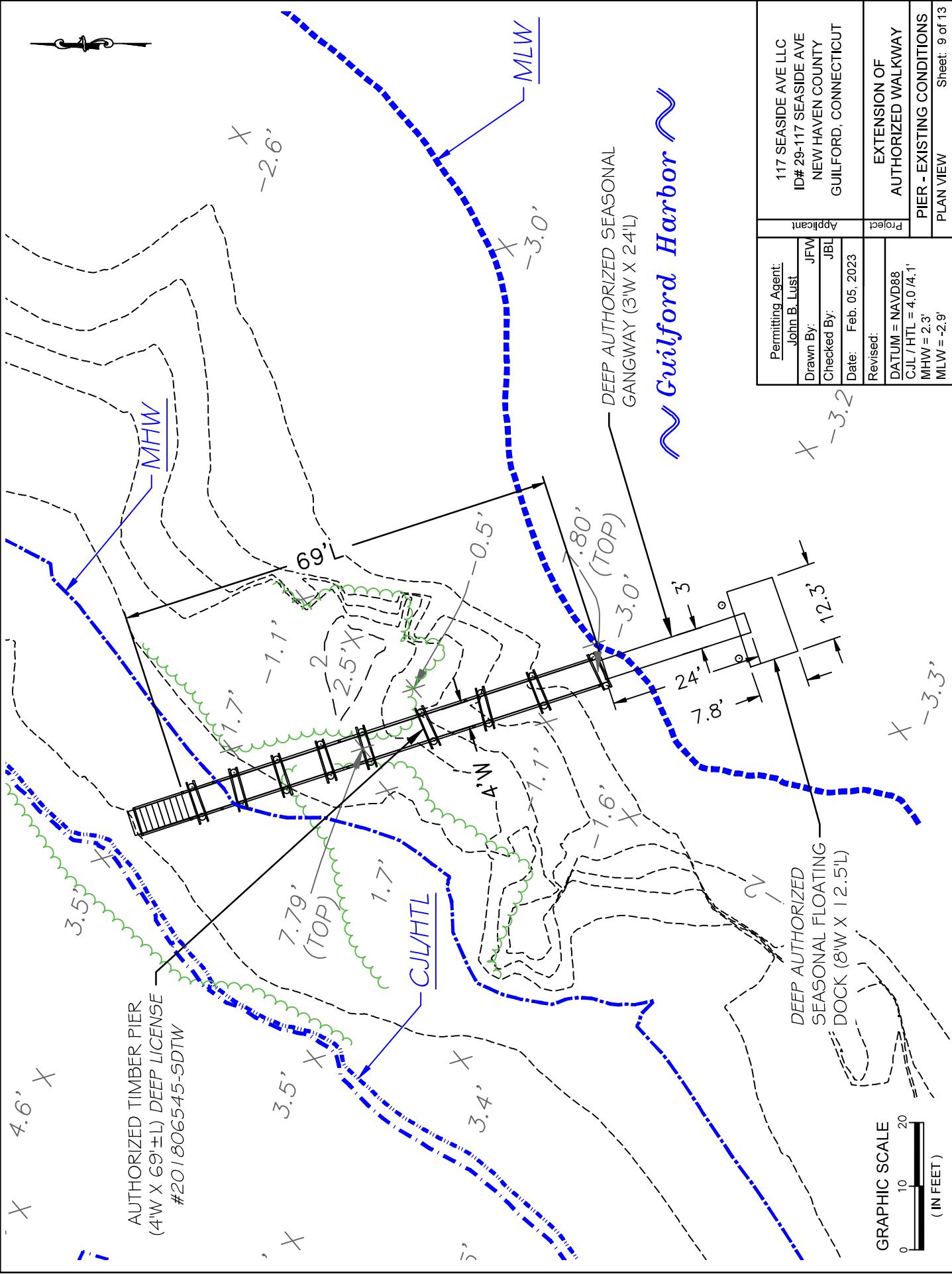

AUTHORIZED TIMBER PIER  
(4'W X 69'±L) DEEP LICENSE  
#201806545-SDTW

DEEP AUTHORIZED SEASONAL  
GANGWAY (3'W X 24'L)

*Guilford Harbor*

DEEP AUTHORIZED  
SEASONAL FLOATING  
DOCK (8'W X 12.5'L)



Permitting Agent: John B. Lust	117 SEASIDE AVE LLC
Drawn By: JFW	ID# 29-117 SEASIDE AVE
Checked By: JBL	NEW HAVEN COUNTY
Date: Feb. 05, 2023	GUILFORD, CONNECTICUT
Revised:	Project
DATUM = NAVD88	EXTENSION OF
CJL / HTL = 4.0 / 4.1'	AUTHORIZED WALKWAY
MHW = 2.3'	PIER - EXISTING CONDITIONS
MLW = -2.9'	PLAN VIEW
	Sheet: 9 of 13

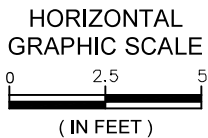
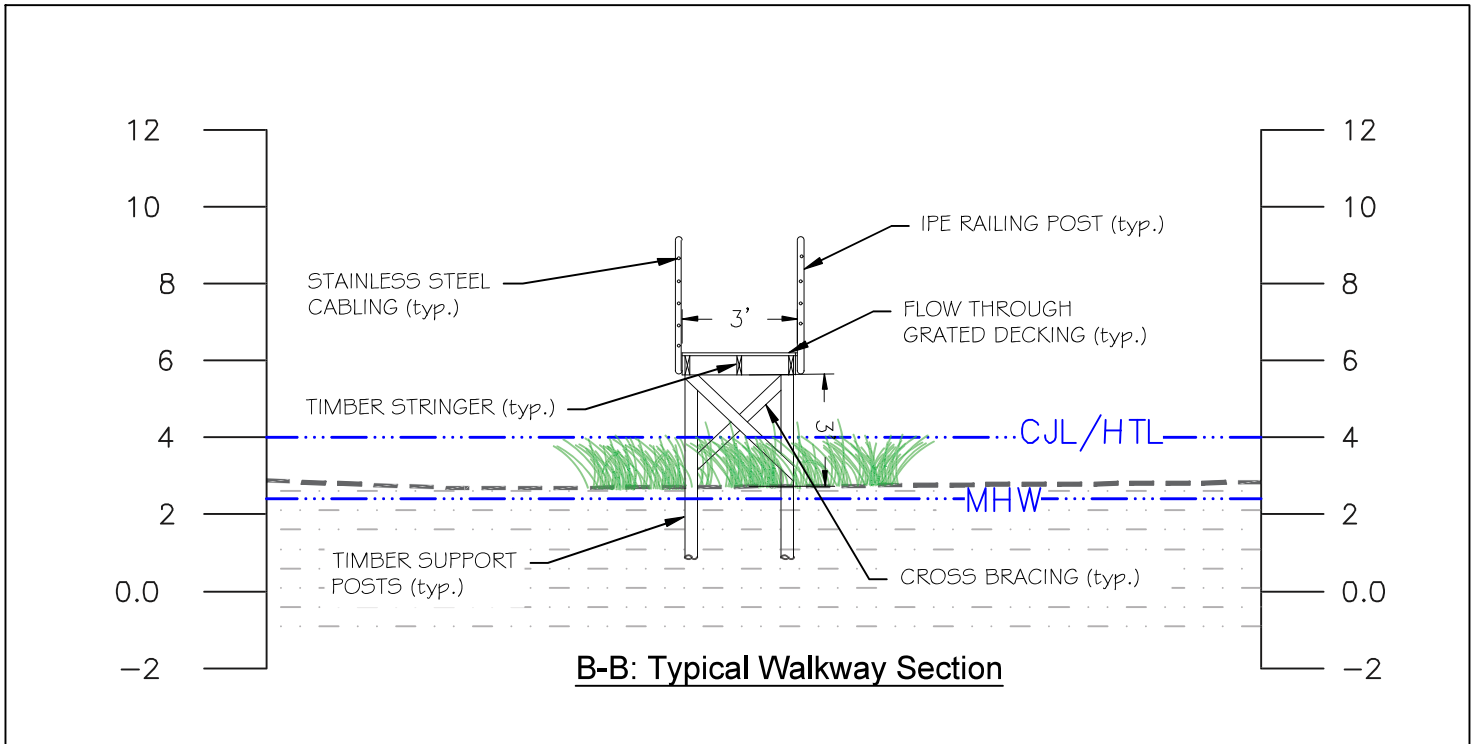
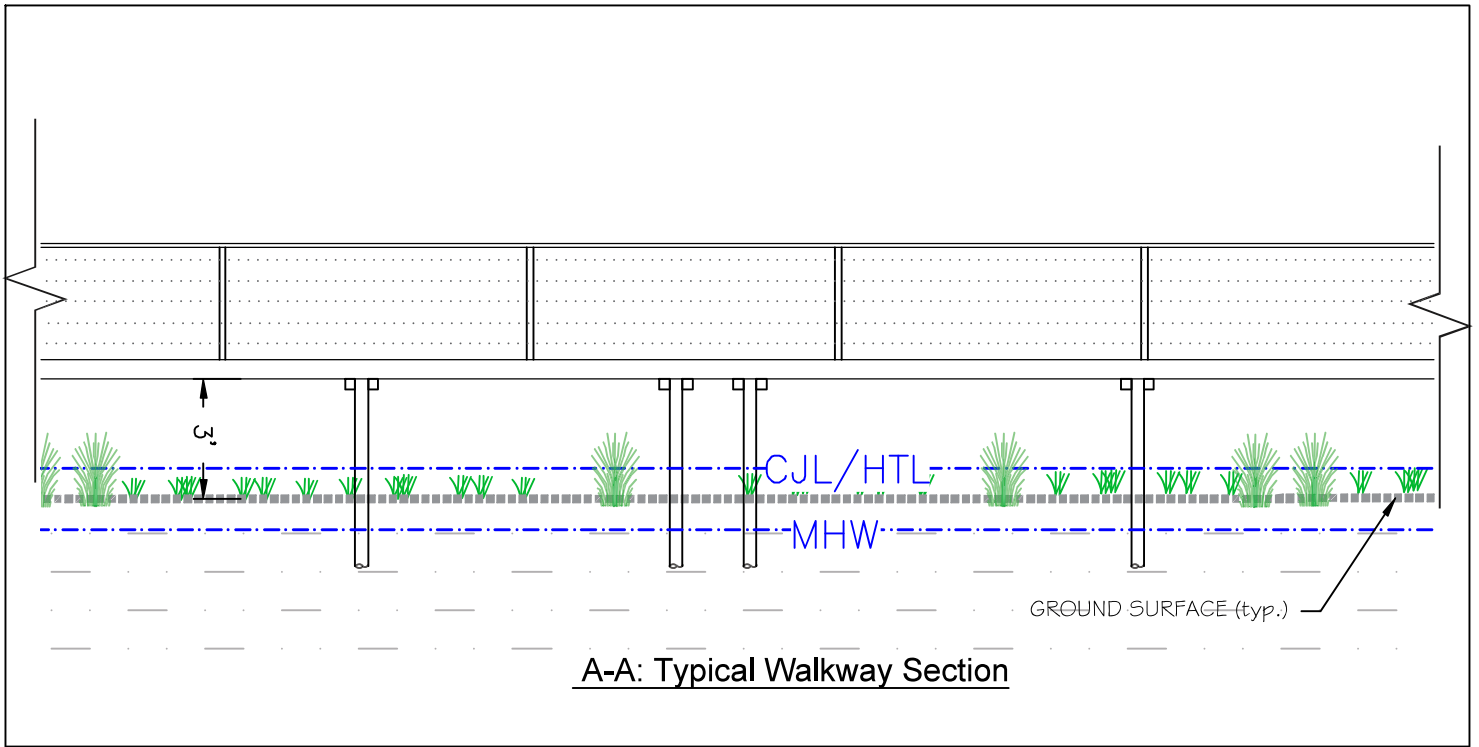

Permitting Agent: John B. Lust		Applicant 117 SEASIDE AVE LLC ID# 29-117 SEASIDE AVE NEW HAVEN COUNTY GUILFORD, CONNECTICUT
Drawn By: JFW		
Checked By: JBL		
Date: Feb. 05, 2023		
Revised: May 01, 2023		
DATUM = NAVD88 CJL / HTL = 4.0 / 4.1' MHW = 2.3' MLW = -2.9'		Project EXTENSION OF AUTHORIZED WALKWAY WALKWAY SECTION VIEWS A-A & B-B
SECTION VIEW		

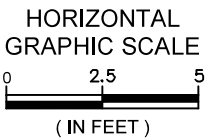
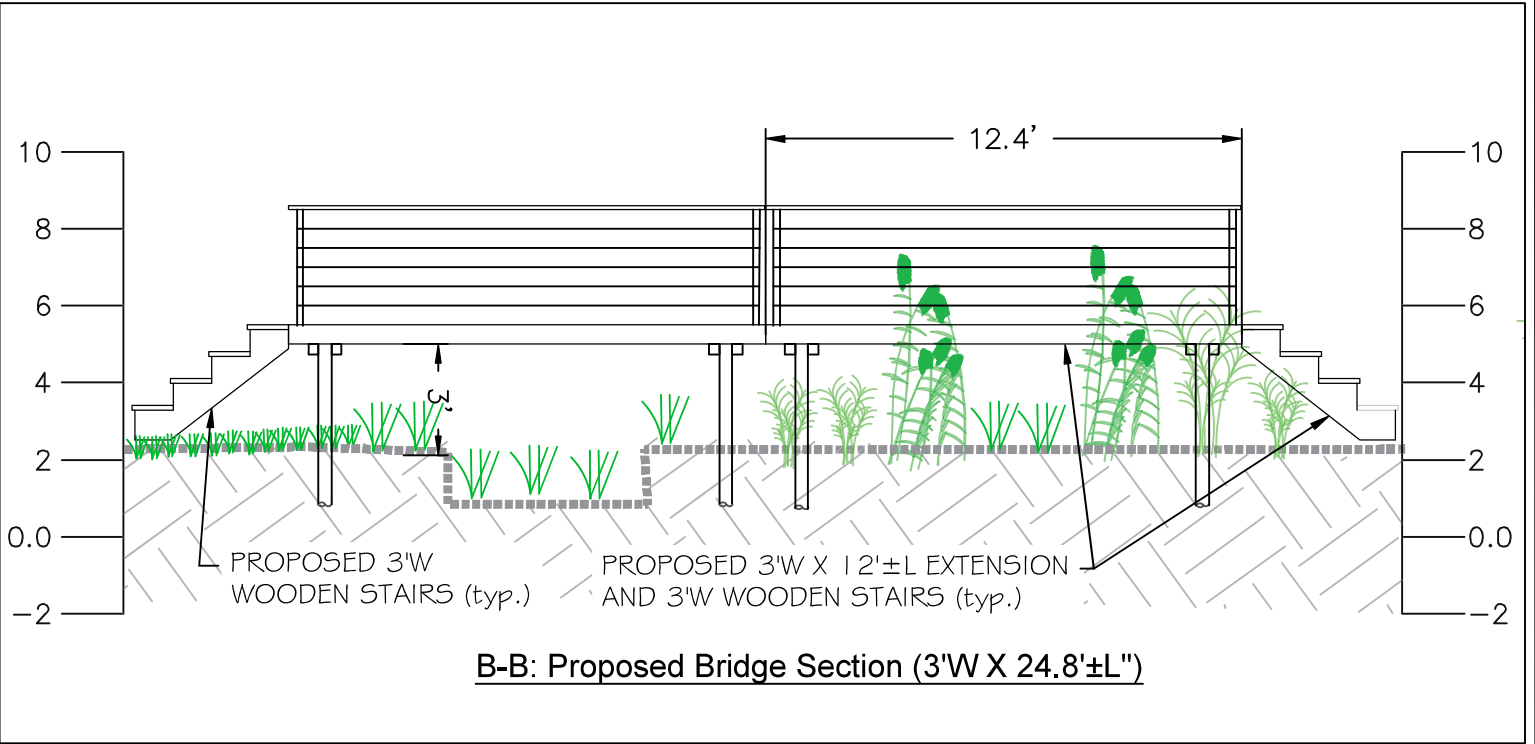
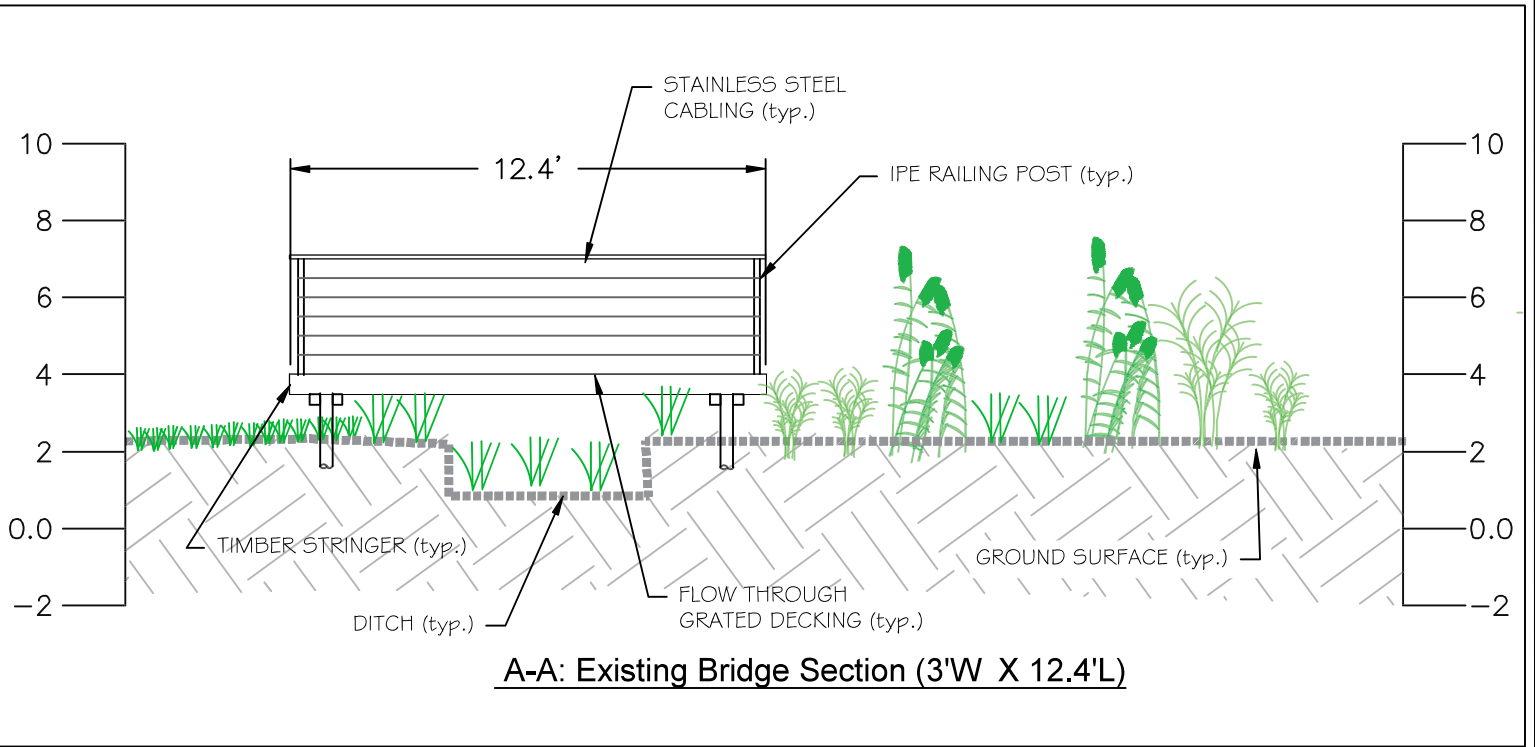

Permitting Agent: John B. Lust		Applicant 117 SEASIDE AVE LLC ID# 29-117 SEASIDE AVE NEW HAVEN COUNTY GUILFORD, CONNECTICUT
Drawn By: JFW		
Checked By: JBL		
Date: Feb. 05, 2023		
Revised: May 01, 2023		
DATUM = NAVD88 CJL / HTL = 4.0 / 4.1' MHW = 2.3' MLW = -2.9'		Project EXTENSION OF AUTHORIZED WALKWAY BRIDGE SECTION VIEWS C-C & D-D SECTION VIEW
		Sheet: 11 of 13



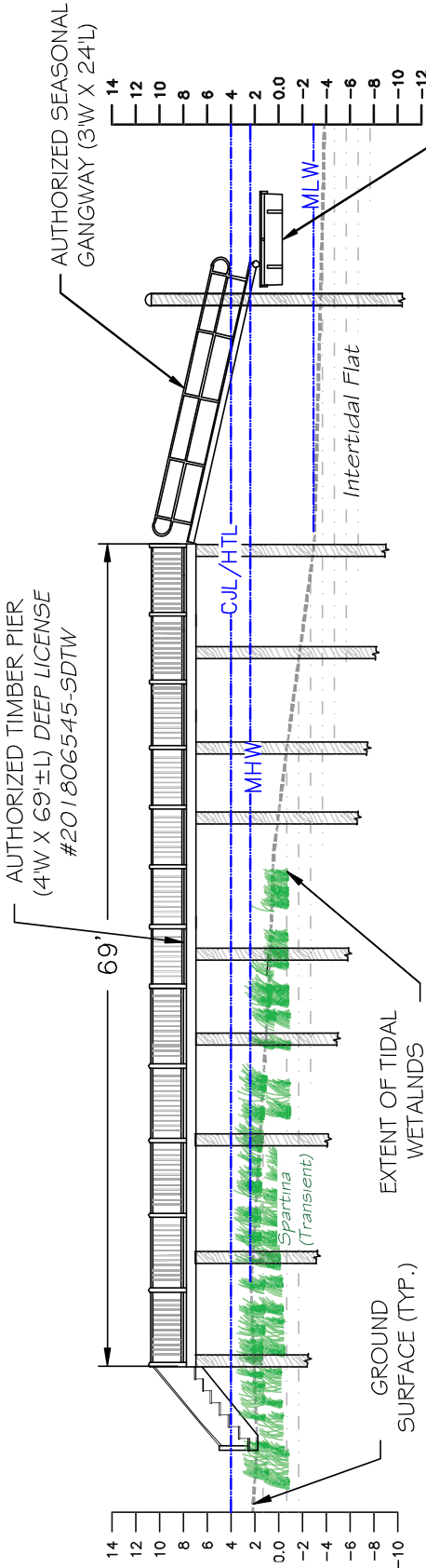

EXISTING DEEP AUTHORIZED PIER SECTION C-C (SCALE: 1" = 30")

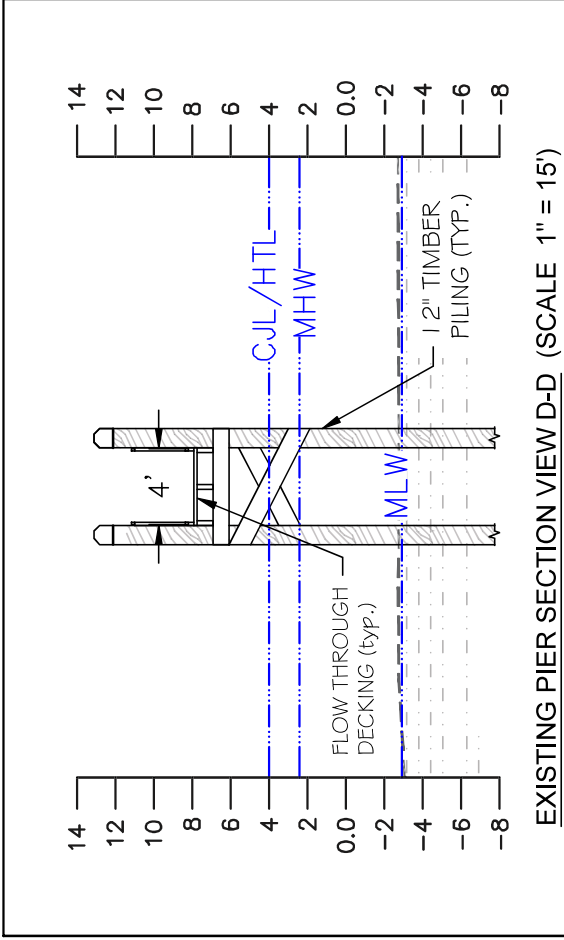

EXISTING PIER SECTION VIEW D-D (SCALE 1" = 15')

Permitting Agent: John B. Lust		117 SEASIDE AVE LLC ID# 29-117 SEASIDE AVE NEW HAVEN COUNTY GUILFORD, CONNECTICUT	
Drawn By: JFW	Checked By: JBL	Applicant Project	
Date: Feb. 05, 2023		Extension of Authorized Walkway	
Revised: May 01, 2023 DATUM = NAVD88 CUL / HTL = 4.0 / 4.1' MHW = 2.3' MLW = -2.9'		PIER SECTION VIEWS E-E & F-F SECTION VIEW	
			Sheet: 12 of 13



N/F  
Town of Guilford  
Seaside Avenue  
ID#29-115

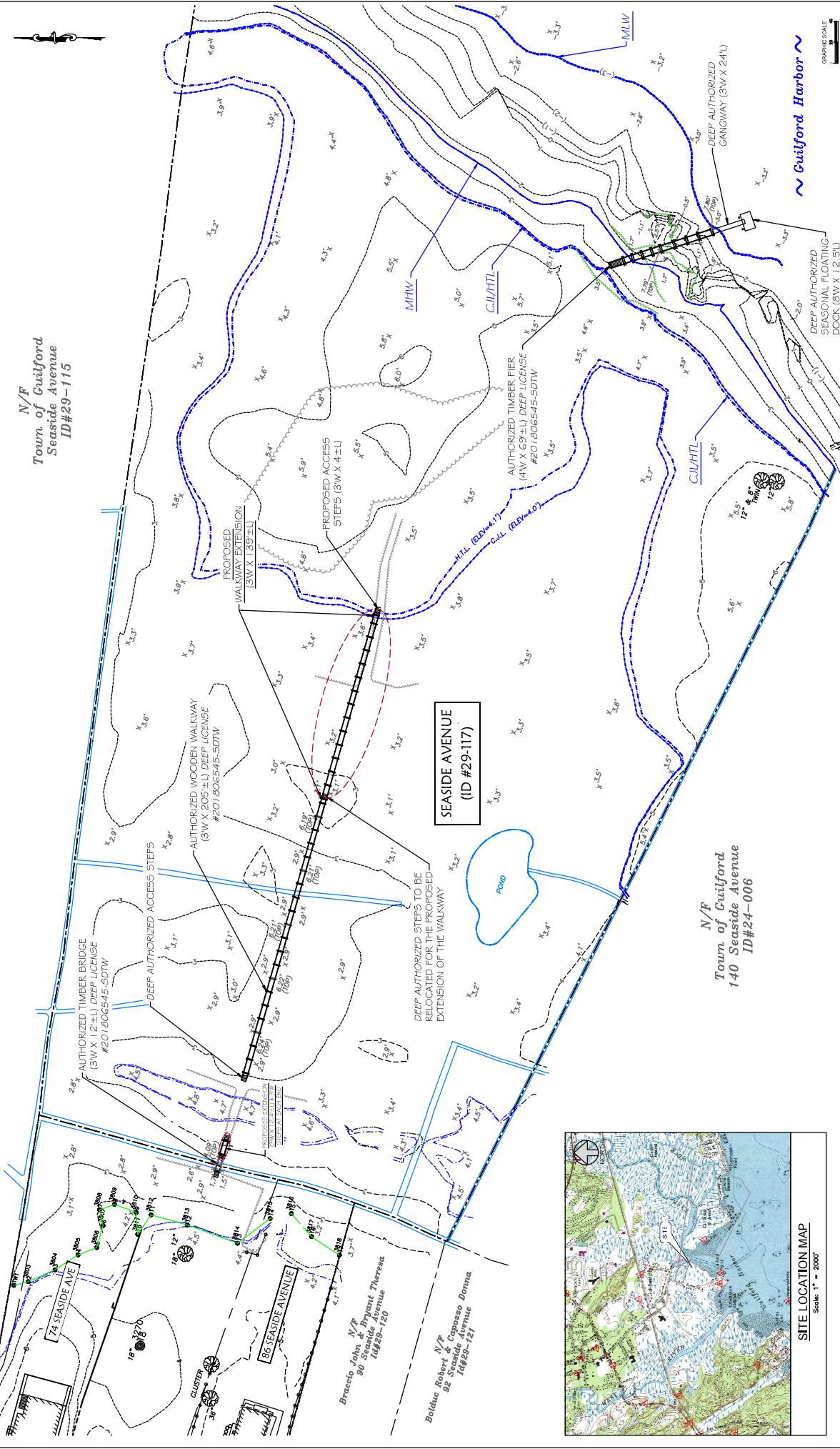

SEASIDE AVENUE  
(ID #29-117)

N/F  
Town of Guilford  
140 Seaside Avenue  
ID#24-006

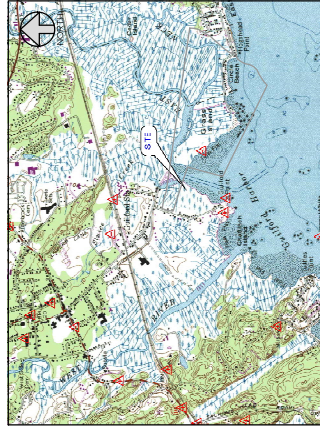

SITE LOCATION MAP  
Scale: 1" = 200'

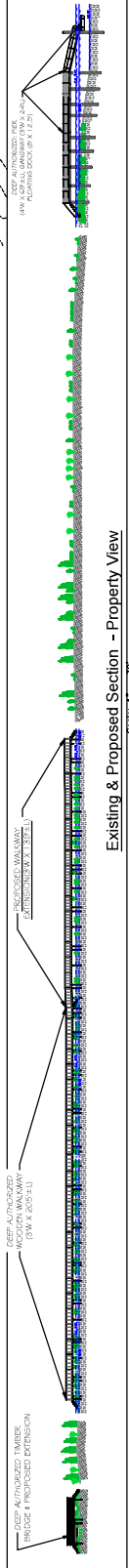

Existing & Proposed Section - Property View  
Scale: 1" = 30'

Submitting Agency:	117 SEASIDE AVE LLC
Drawn By:	JRL
Checked By:	JRL
Date:	February 05, 2023
Revised:	
DRAWN BY:	EXTENSION OF AUTHORIZED WALKWAY
SCALE:	MLW = ±0.0'
	MHW = ±3.0'
	SHEET PLAN

GRAPHIC SCALE  
1" = 30'

117 SEASIDE AVE LLC  
ID# 29-117 SEASIDE AVE  
NEW HAVEN COUNTY  
GUILFORD, CONNECTICUT  
EXTENSION OF AUTHORIZED WALKWAY  
SHEET PLAN

117 SEASIDE AVE LLC  
ID# 29-117 SEASIDE AVE  
NEW HAVEN COUNTY  
GUILFORD, CONNECTICUT  
EXTENSION OF AUTHORIZED WALKWAY  
SHEET PLAN

117 SEASIDE AVE LLC  
ID# 29-117 SEASIDE AVE  
NEW HAVEN COUNTY  
GUILFORD, CONNECTICUT  
EXTENSION OF AUTHORIZED WALKWAY  
SHEET PLAN

117 SEASIDE AVE LLC  
ID# 29-117 SEASIDE AVE  
NEW HAVEN COUNTY  
GUILFORD, CONNECTICUT  
EXTENSION OF AUTHORIZED WALKWAY  
SHEET PLAN

117 SEASIDE AVE LLC  
ID# 29-117 SEASIDE AVE  
NEW HAVEN COUNTY  
GUILFORD, CONNECTICUT  
EXTENSION OF AUTHORIZED WALKWAY  
SHEET PLAN

117 SEASIDE AVE LLC  
ID# 29-117 SEASIDE AVE  
NEW HAVEN COUNTY  
GUILFORD, CONNECTICUT  
EXTENSION OF AUTHORIZED WALKWAY  
SHEET PLAN

117 SEASIDE AVE LLC  
ID# 29-117 SEASIDE AVE  
NEW HAVEN COUNTY  
GUILFORD, CONNECTICUT  
EXTENSION OF AUTHORIZED WALKWAY  
SHEET PLAN

117 SEASIDE AVE LLC  
ID# 29-117 SEASIDE AVE  
NEW HAVEN COUNTY  
GUILFORD, CONNECTICUT  
EXTENSION OF AUTHORIZED WALKWAY  
SHEET PLAN

**Land Record Filing\***

**To:** DO NOT FILE

**Signature and**

**NOTE: Due to the electronic delivery of this license and the legal requirement to have a live signature on this document, the “Land Record Filing” as detailed in General Condition #1 will be sent to the Licensee via U.S. Mail for the Licensee to file with the city/town clerk.**

**Date:**

**Subject:** \_\_\_\_\_  
License # \_\_\_\_\_

If you have any questions pertaining to this matter, please contact the Land & Water Resources Division at 860-424-3019.

~~Return to:~~

~~Land & Water Resources Division  
State of Connecticut  
Department of Energy & Environmental Protection  
79 Elm Street  
Hartford, CT 06106-5127~~

\*The Licensee shall file the Land Record Filing on the land records of the municipality in which the subject property is located not later than thirty (30) days after license issuance pursuant to Connecticut General Statutes (CGS) Section 22a-363g. A copy of the Notice with a stamp or other such proof of filing with the municipality shall be submitted to the Commissioner no later than sixty (60) days after license issuance.



**LWRD Work Commencement Form**

To: [DEEP.LWRDRegulatory@ct.gov](mailto:DEEP.LWRDRegulatory@ct.gov) or  
Regulatory Section  
Department of Energy and Environmental Protection  
Land & Water Resources Division  
79 Elm Street  
Hartford, CT 06106-5127

Licensee Name: 117 Seaside Ave, LLC  
Municipality in which the project is occurring: Guilford  
DEEP License No(s): 202305452-SDFTW

**CONTRACTOR(s):**

# 1 Name: \_\_\_\_\_  
Address: \_\_\_\_\_  
Telephone: \_\_\_\_\_  
E-mail: \_\_\_\_\_

# 2 Name: \_\_\_\_\_  
Address: \_\_\_\_\_  
Telephone: \_\_\_\_\_  
E-mail: \_\_\_\_\_

# 3 Name: \_\_\_\_\_  
Address: \_\_\_\_\_  
Telephone: \_\_\_\_\_  
E-mail: \_\_\_\_\_

Date Contractor(s) received a copy  
of the license and approved plans: \_\_\_\_\_

EXPECTED DATE OF COMMENCEMENT OF WORK: \_\_\_\_\_

EXPECTED DATE OF COMPLETION OF WORK: \_\_\_\_\_

LICENSEE: \_\_\_\_\_  
(Signature) (Date)



## Compliance Certification Form

The following certification must be signed by the licensee working in consultation with a Connecticut-licensed design professional and must be submitted to the address indicated at the end of this form within ninety (90) days of completion of the authorized work.

1. Licensee Name: <u>117 Seaside Ave, LLC</u>	
DEEP License Number(s): <u>202305452-SDFTW</u>	
Municipality in which project is occurring: <u>Guilford</u>	
2. <b>Check one:</b>	
(a) <input type="checkbox"/> "I certify that the final site conditions and / or structures are in general conformance with the approved site plans". Identify and describe any deviations and attach to this form.	
(b) <input type="checkbox"/> "The final site conditions and / or structures are not in general conformance with the approved site plans. The enclosed "as-built" plans note the modifications".	
3. "I understand that any false statement in this certification is punishable as a criminal offence under section 53a-157b of the General Statutes and under any other applicable law."	
_____ Signature of Licensee	_____ Date
_____ Name of Licensee (print or type)	
_____ Signature of CT-Licensed Design Professional	_____ Date
_____ Name of CT-Licensed Design Professional (print or type)	
_____ Professional License Number (if applicable)	Affix Stamp Here
<ul style="list-style-type: none"> <li>As-built plans shall include: elevations or tidal datums, as applicable, and structures, including any proposed elevation views and cross sections included in the approved license plans. Such as-built plans shall be the original ones and be signed and sealed by an engineer, surveyor or architect, as applicable, who is licensed in the State of Connecticut.</li> <li>The Licensee will be notified by staff of the Land and Water Resources Division (LWRD) if further compliance review is necessary. Lack of response by LWRD staff does not imply compliance.</li> </ul> <p>Submit this completed form to : <a href="mailto:DEEP.LWRDRegulatory@ct.gov">DEEP.LWRDRegulatory@ct.gov</a> or <b>Regulatory Section Department of Energy and Environmental Protection Land &amp; Water Resources Division 79 Elm Street Hartford, CT 06106-5127</b></p>	