Bureau of Central Services
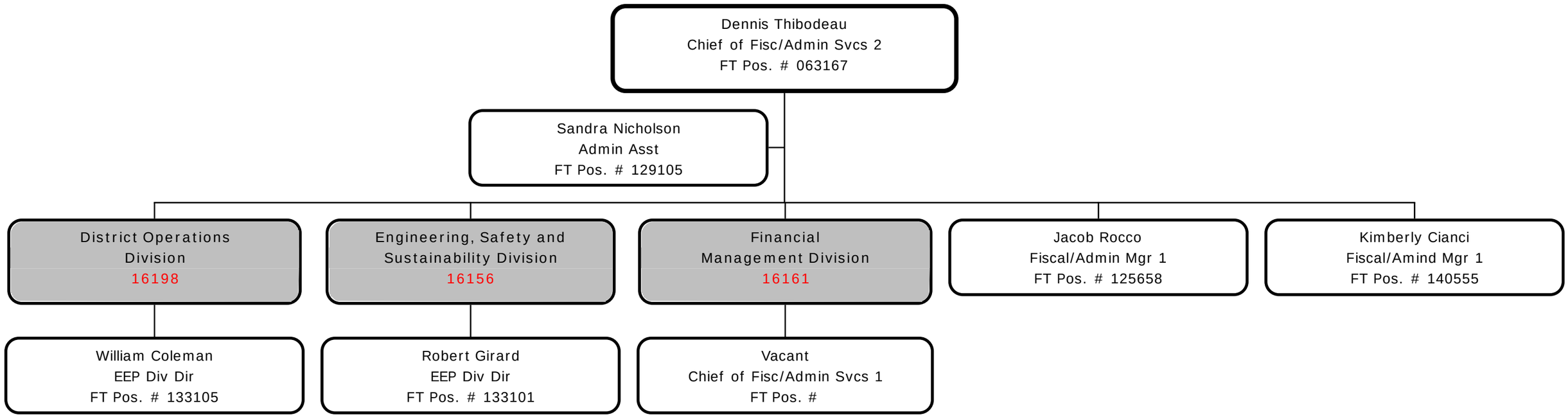
DEP43300-16199