

# Connecticut Coastal Access Guide

Stonington Town Dock Fishing Pier and Memorial

1 High Street Stonington, CT 06378

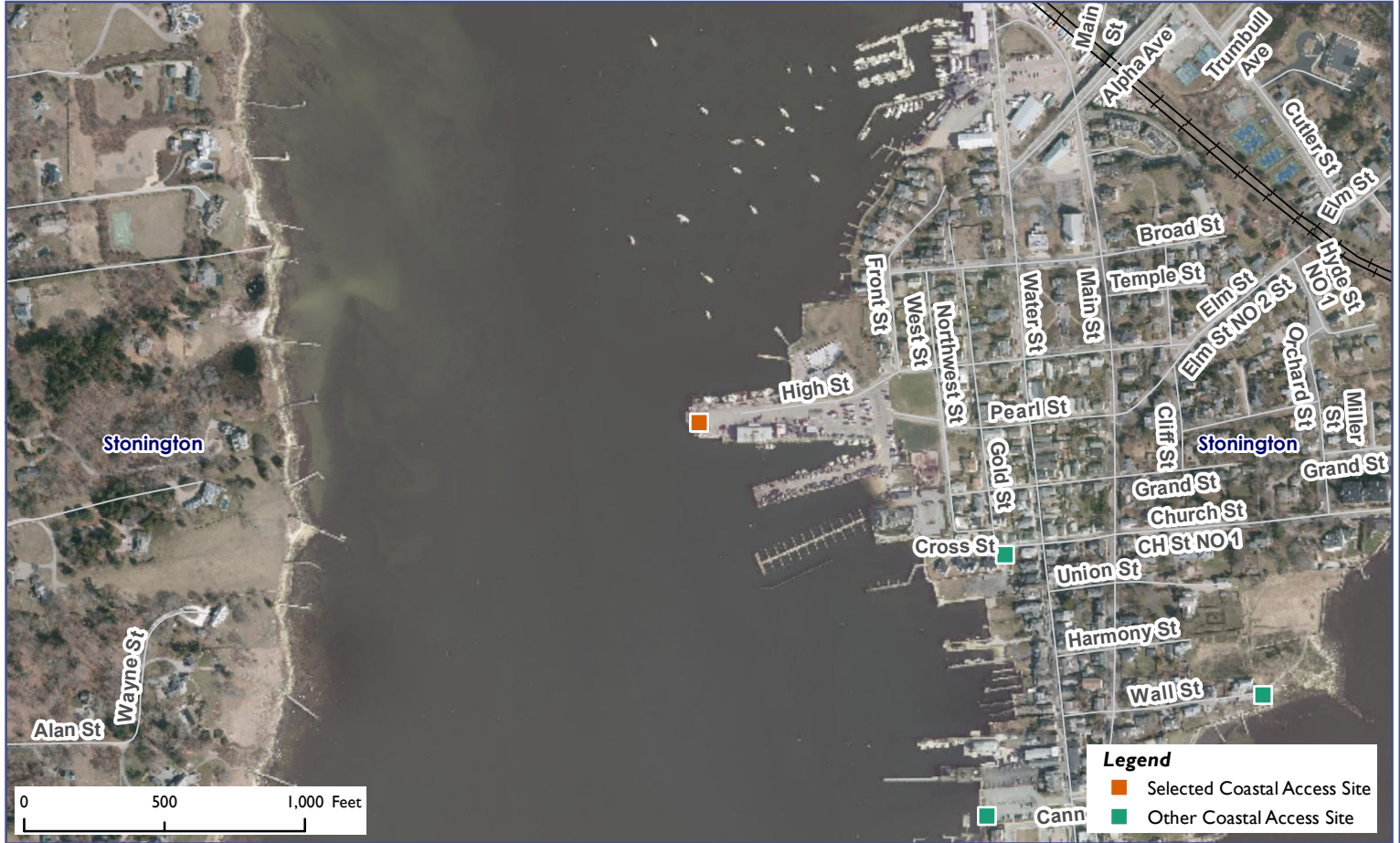

**Site Description:** This site is situated in the village of Stonington Borough. Although much of the waterfront property in this village has been converted to residential use, there is still an active marine commercial fishing fleet in the harbor. An interpretive sign at the pier describes the village's maritime history. Sailboats are commonly seen racing in this area. This site provides ample parking near the Town's wastewater treatment facility.



Activities					
	Bird & Wildlife	NO		Supervised Swimming	NO
	Crabbing	NO		Unsupervised Swimming	NO
	Fishing	YES		SCUBA Diving	NO
	Shellfishing	NO		Historic/Cultural Interest	YES
	Trails	NO		Waterfowl Hunting	NO
	Walkways	NO			
Facilities					
	Access Pier	YES		Handicapped Access	YES
	Boat Launch Ramp	NO		Nature Center/Museum	NO
	Car-top Boat Access	NO		Picnic Area	YES
	Camping	NO		RV Camping	NO
	Food Concession	NO		Sanitary Facilities (Seasonal)	NO
Environmental Setting					
	Bluff, Escarpment	NO		On Long Island Sound	NO
	Harbor Setting	YES		Rocky Shore	NO
	Intertidal Flat	NO		Sandy Beach	NO
	Island	NO		Tidal River	NO
	Tidal Wetland	NO		Lighthouse	NO
<b>Parking:</b> Parking Lot		<b>Fee:</b> NO			



# Connecticut Coastal Access Guide

Stonington Town Dock Fishing Pier and Memorial

1 High Street Stonington, CT 06378

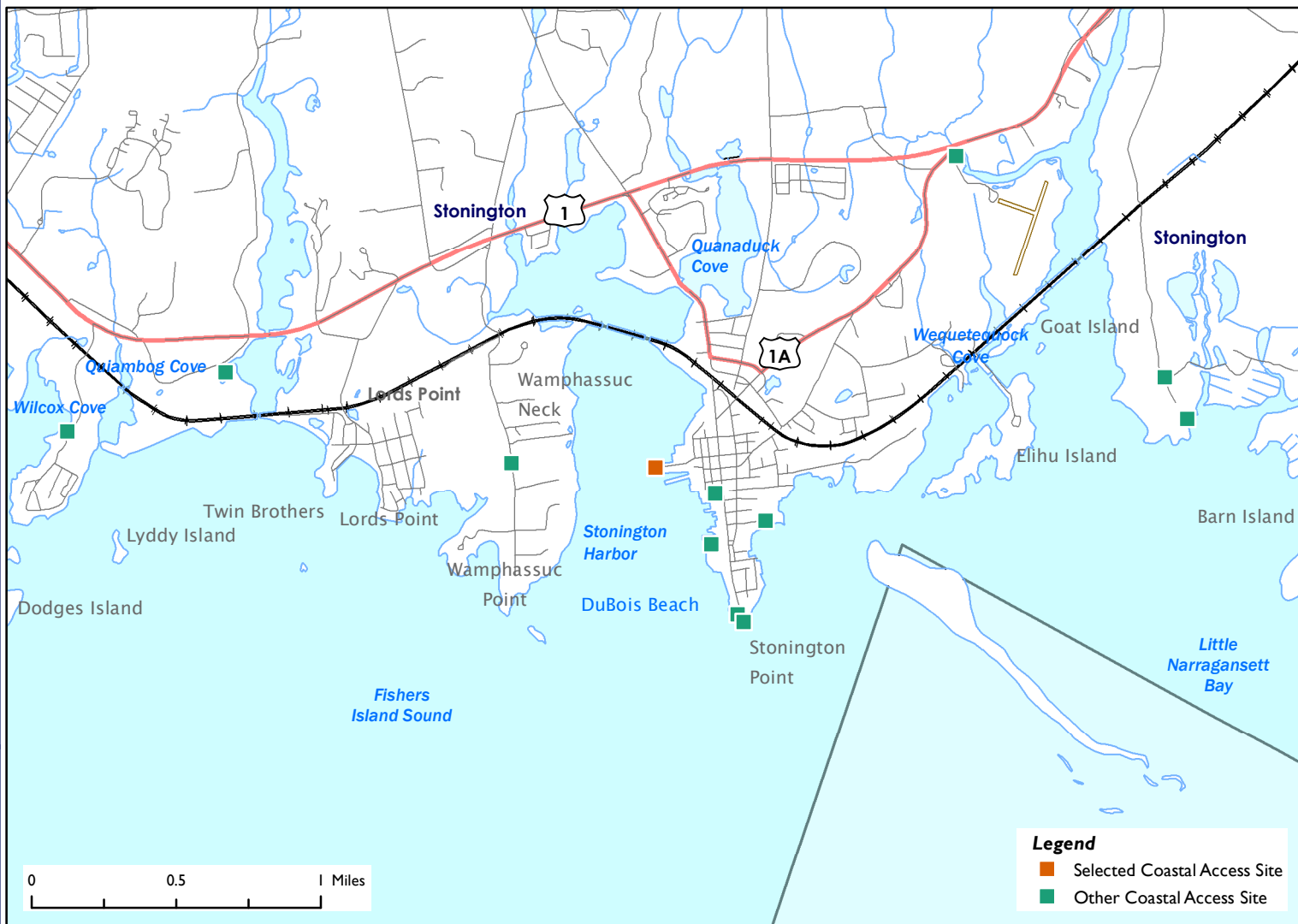

Latitude: 41.335277 Longitude: -71.911227

## Directions:

Take I-95 to exit 91. Head south on Pequot Trail/Route 234 to Stonington. Turn left onto North Main Street and follow for 2.3 miles. Make a left onto Trumbull Avenue. In 427 ft, turn right onto Alpha Avenue. After 0.2 mi turn left onto Water Street. After 0.2 mi, turn right onto Pearl St and follow to the end to reach the parking lot.



## Additional Site Information:

Town of Stonington  
P.O. Box 152 / 152 Elm Street  
Stonington, CT 06378  
<http://www.stonington-ct.gov/public-works>

## General Questions or Comments:

Land and Water Resources Division  
Phone: (860) 424-3019  
Email: [coastal.access@ct.gov](mailto:coastal.access@ct.gov)  
[www.ct.gov/deep](http://www.ct.gov/deep)



CONNECTICUT DEPARTMENT OF  
ENERGY & ENVIRONMENTAL PROTECTION  
79 ELM STREET  
HARTFORD, CT 06106-5127

**EXPLORE CONNECTICUT'S SHORE**



Updated: May 2022