

Connecticut Coastal Access Guide

Stonington Point

Water Street Stonington, CT 6378

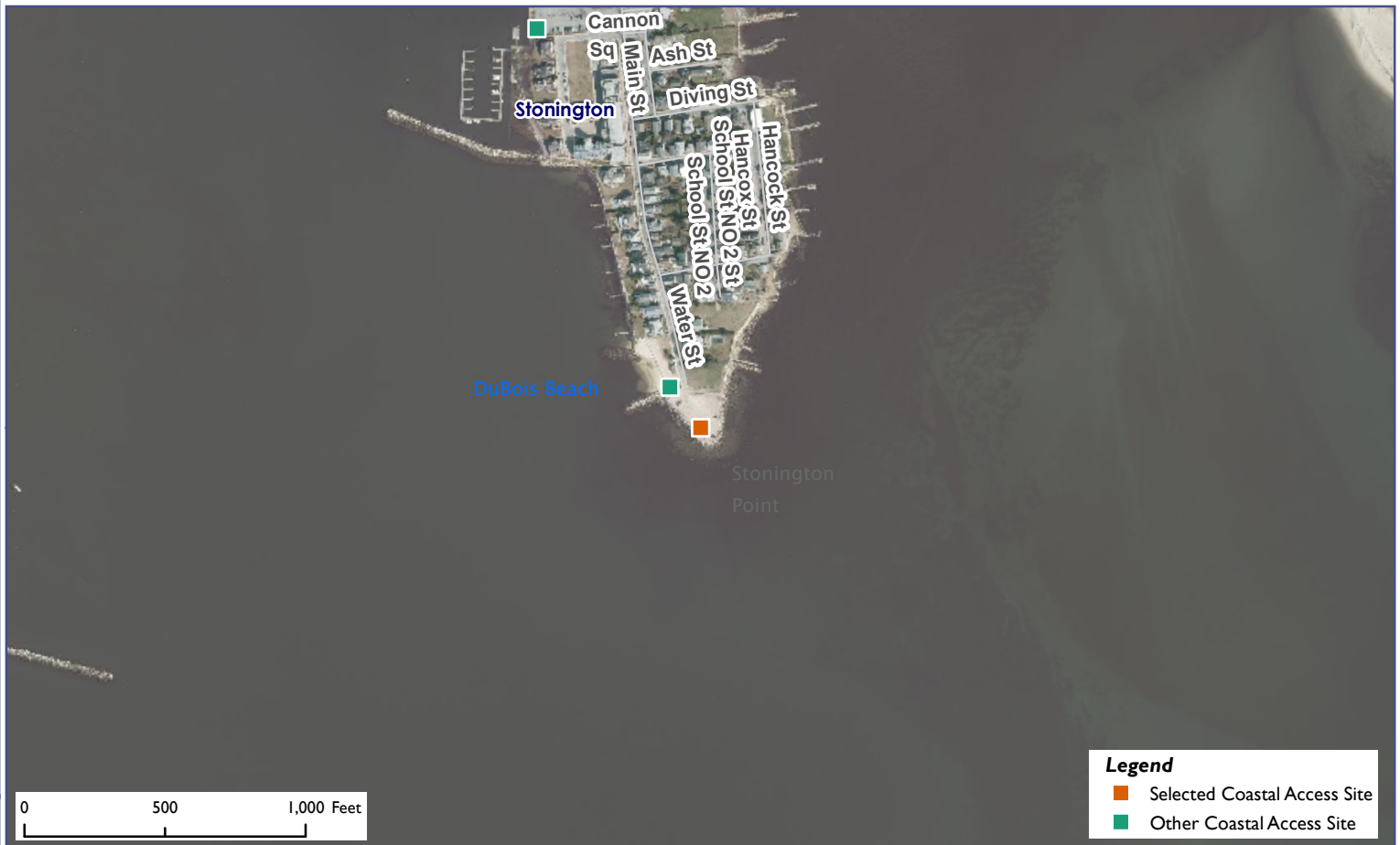

Site Description: Stonington Point offers panoramic views of Fisher's Island Sound and is adjacent to duBois Beach and the Stonington Old Lighthouse Museum which offers six rooms full of Stonington historical displays and terrific views of the Sound from the lighthouse tower. Fishing is also allowed at this site.



Activities					
	Bird & Wildlife	NO		Supervised Swimming	NO
	Crabbing	NO		Unsupervised Swimming	NO
	Fishing	YES		SCUBA Diving	NO
	Shellfishing	NO		Historic/Cultural Interest	YES
	Trails	NO		Waterfowl Hunting	NO
	Walkways	NO			
Facilities					
	Access Pier	NO		Handicapped Access	YES
	Boat Launch Ramp	NO		Nature Center/Museum	NO
	Car-top Boat Access	NO		Picnic Area	YES
	Camping	NO		RV Camping	NO
	Food Concession	NO		Sanitary Facilities (Seasonal)	YES
Environmental Setting					
	Bluff, Escarpment	NO		On Long Island Sound	NO
	Harbor Setting	NO		Rocky Shore	YES
	Intertidal Flat	NO		Sandy Beach	NO
	Island	NO		Tidal River	NO
	Tidal Wetland	NO		Lighthouse	YES
Parking: Parking Lot		Fee: NO			



Connecticut Coastal Access Guide

Stonington Point

Water Street Stonington, CT 6378

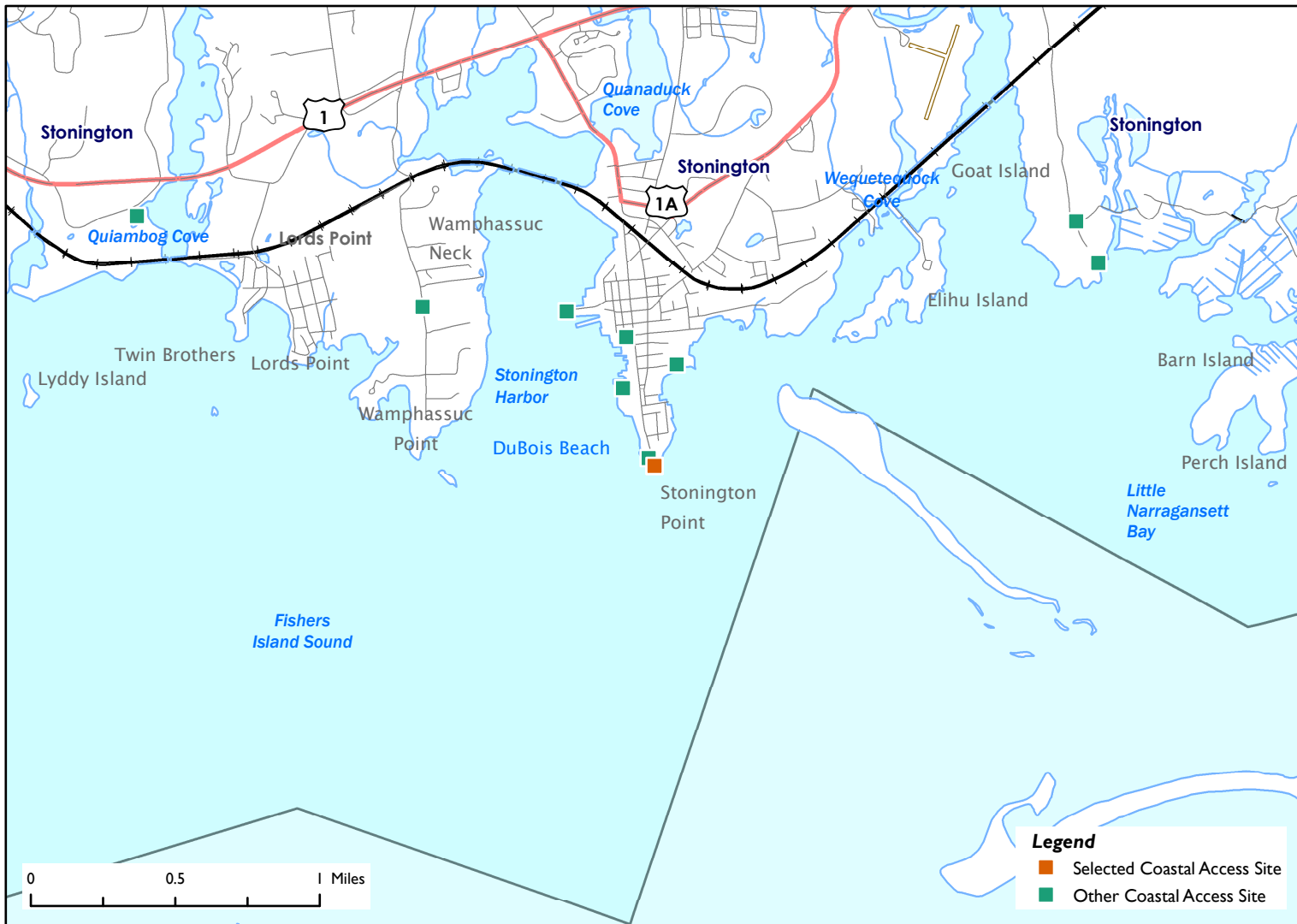

Latitude: 41.327488 **Longitude:** -71.905477

Directions:

From the West: Take I-95 North to exit 91. Take a right onto Pequot Trail/Route 234. Turn left onto North Main Street, follow for 2.2 miles. Make a left onto Trumbull Avenue. Turn right onto Alpha Avenue. Then make a left onto Water Street. Follow until end and Stonington Point will be in front of you.



Additional Site Information:
Borough of Stonington

Stonington, CT 6378

General Questions or Comments:

Land and Water Resources Division
Phone: (860) 424-3034
Email: coastal.access@ct.gov
www.ct.gov/deep



CONNECTICUT DEPARTMENT OF
ENERGY & ENVIRONMENTAL PROTECTION
79 ELM STREET
HARTFORD, CT 06106-5127

EXPLORE CONNECTICUT'S SHORE

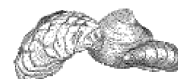

Updated: August 2019