

Connecticut Coastal Access Guide

Hole-in-the-Wall Beach

4 Baptist Ln East Lyme, CT 06357

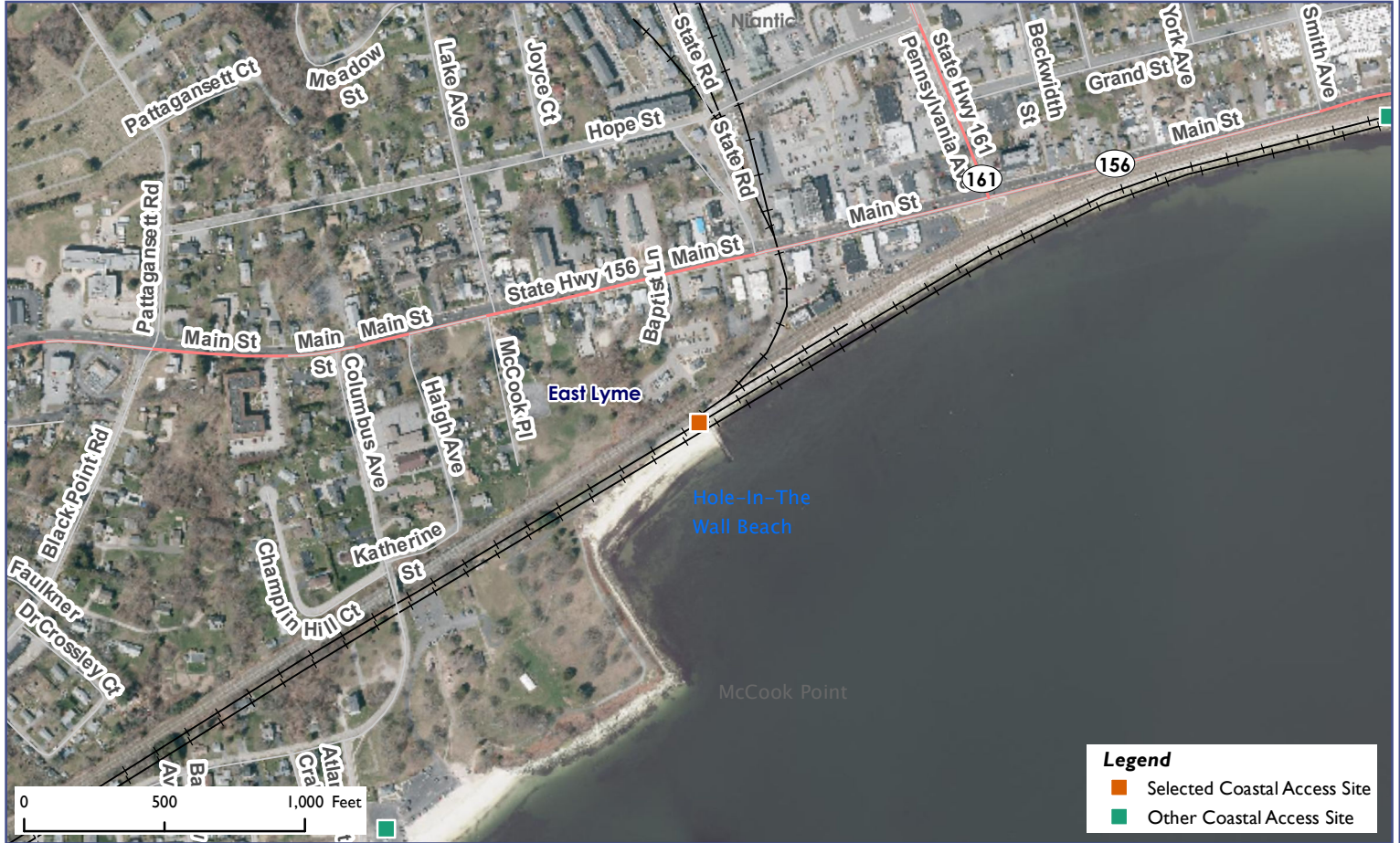

Site Description: Stroll this small crescent beach and the adjacent McCook Park trails followed by a dip in the shallow waters at this beach that's perfect for youngsters still learning to swim. Parking passes are available at the Cini Park gate Friday-Sunday and at McCook Point Park lower bath house on other days. Car-top boat launching restricted to the area immediately west of the groin at the beach.



Activities			
	NO		YES
	YES		YES
	YES		NO
	NO		NO
	NO		NO
	NO		
Facilities			
	NO		YES
	NO		NO
	NO		NO
	NO		NO
	NO		YES
Environmental Setting			
	NO		YES
	YES		NO
	NO		YES
	NO		NO
	NO		NO
Parking: Parking Lot		Fee: YES	



Connecticut Coastal Access Guide

Hole-in-the-Wall Beach

4 Baptist Ln East Lyme, CT 06357

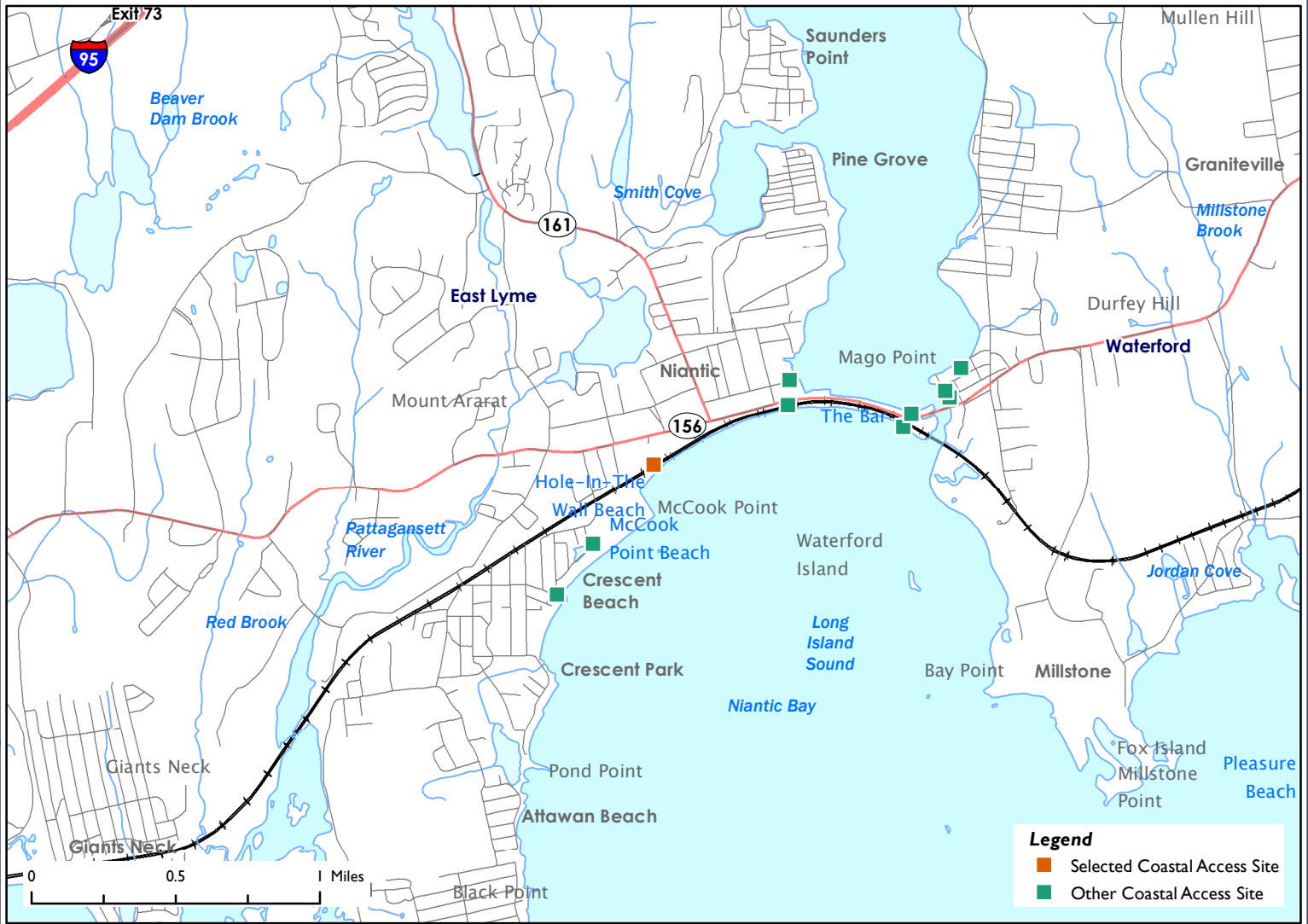

Latitude: 41.321344 **Longitude:** -72.195662

Directions:

From the East: Take I-95 South to exit 74. Turn left onto Route 161/Flanders Road, which turns into Pennsylvania Avenue. Follow to end where it meets Main Street. Turn right onto Main Street, continue west for approximately .3 miles, then turn left onto Baptist Lane, proceeding to the end of the road.

From the West: Take I-95 North to exit 72, which is the Rocky Neck Connector. Turn right onto the Rocky Neck Connector. Follow .5 miles until the intersection with Route 156/West Main Street. Turn left onto West Main Street. Continue on West Main Street for approximately 2.9 miles. West Main Street becomes Main Street. Turn right onto Baptist Lane, proceeding to the end of the road.



Additional Site Information:

Town of East Lyme
108 Pennsylvania Avenue
Niantic, CT 06357

General Questions or Comments:

Land and Water Resources Division
Phone: (860) 424-3019
Email: coastal.access@ct.gov
www.ct.gov/deep



CONNECTICUT DEPARTMENT OF
ENERGY & ENVIRONMENTAL PROTECTION
79 ELM STREET
HARTFORD, CT 06106-5127

EXPLORE CONNECTICUT'S SHORE



Updated: May 2022