

Connecticut Coastal Access Guide

Charles Wheeler Wildlife Management Area

End of Court Street Milford, CT 06460

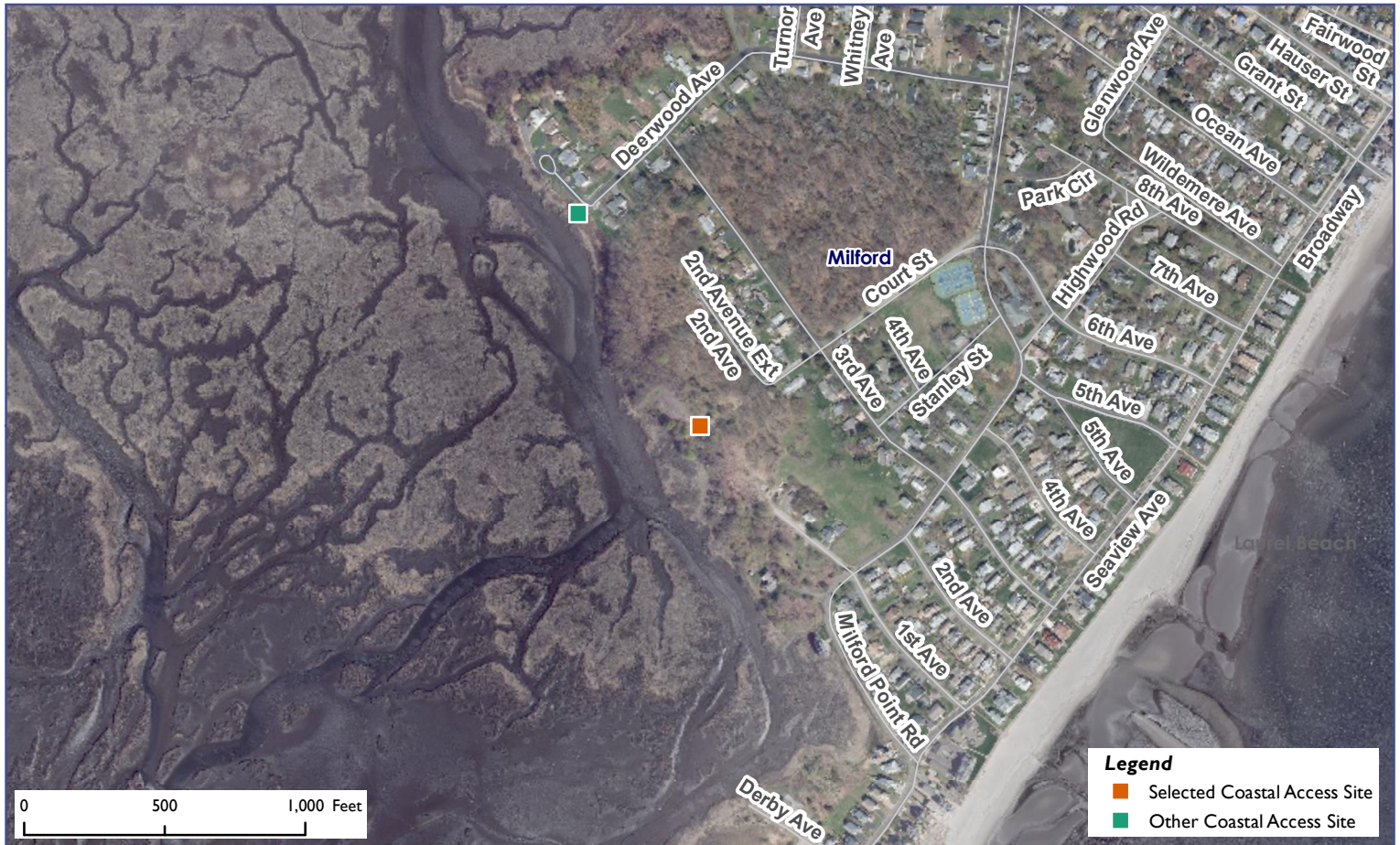

Site Description: Charles Wheeler Wildlife Management Area offers beautiful views of the Nells Island marshes where visitors may observe a variety of marsh and wading birds. The site accommodates car-top boating access year-round. The gate to the trailered boat launch section of the site however is open only from September 1st until end of February for goose hunting season. The area is not open to trailered (motorized) boats at other times to protect nesting marsh birds. To help you reach Charles Wheeler Wildlife Management Area, some routes leading to this site are posted with boat launch symbol signs.



Activities			
	YES		NO
	NO		NO
	NO		NO
	NO		NO
	NO		YES
	NO		
Facilities			
	NO		NO
	NO		NO
	YES		NO
	NO		NO
	NO		NO
Environmental Setting			
	NO		NO
	NO		NO
	NO		NO
	NO		NO
	YES		NO
Parking: Parking Lot		Fee: NO	



Connecticut Coastal Access Guide

Charles Wheeler Wildlife Management Area

End of Court Street Milford, CT 06460



Latitude: 41.183425 **Longitude:** -73.099278

Directions:

From the East: Take I-95 South to exit 34. Turn right onto Route 1. Turn left onto Naugatuck Avenue. Turn right onto Milford Point Road. Turn right onto Court Street. Follow until the end.

From the West: Take I-95 North to exit 33, which is Ferry Boulevard. Turn slight right onto Washington Bridge. Turn right onto Naugatuck Avenue. Turn right onto Milford Point Road. Turn right onto Court Street. Follow until the end.



Additional Site Information:

CT Department of Energy and Environmental Protection
79 Elm Street
Hartford, CT
<http://www.ct.gov/deep>

General Questions or Comments:

Land and Water Resources Division
Phone: (860) 424-3019
Email: coastal.access@ct.gov
www.ct.gov/deep



CONNECTICUT DEPARTMENT OF
ENERGY & ENVIRONMENTAL PROTECTION
79 ELM STREET
HARTFORD, CT 06106-5127

EXPLORE CONNECTICUT'S SHORE



Updated: May 2022