

Connecticut Coastal Access Guide

Criscuolo Park

Chapel and James Streets New Haven, CT 06513

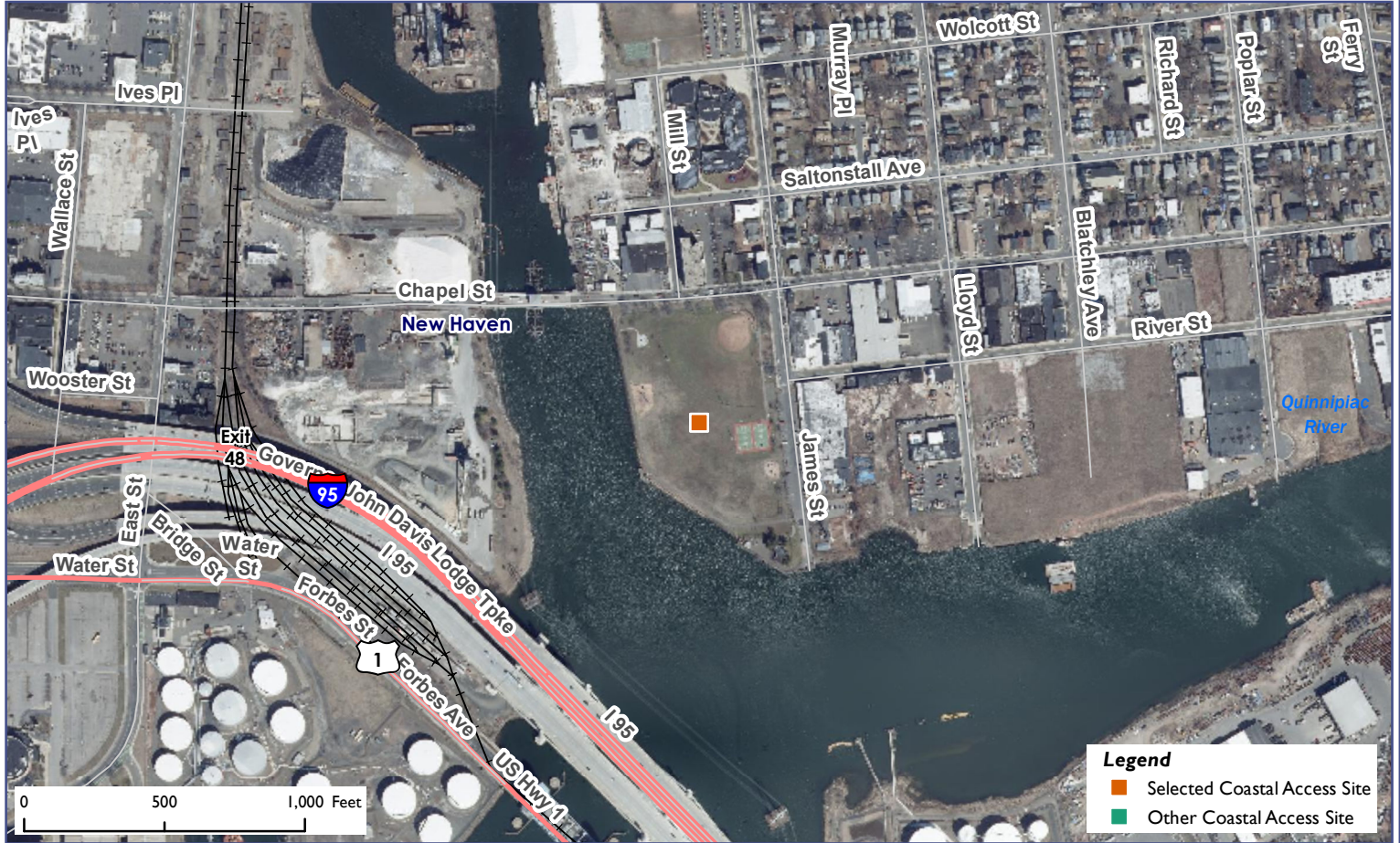

Site Description: In the shadow of the New Haven skyline Criscuolo Park a green jewel of a waterfront park. This is a multi-use green space with amenities including a playscape, two baseball diamonds, a full basketball court and a paved perimeter for walking. James Street ends just beyond the park known to be a popular urban fishing spot.



Activities

Bird & Wildlife	NO	Supervised Swimming	NO
Crabbing	NO	Unsupervised Swimming	NO
Fishing	YES	SCUBA Diving	NO
Shellfishing	NO	Historic/Cultural Interest	NO
Trails	NO	Waterfowl Hunting	NO
Walkways	YES		

Facilities

Access Pier	YES	Handicapped Access	YES
Boat Launch Ramp	NO	Nature Center/Museum	NO
Car-top Boat Access	NO	Picnic Area	NO
Camping	NO	RV Camping	NO
Food Concession	NO	Sanitary Facilities (Seasonal)	NO

Environmental Setting

Bluff, Escarpment	NO	On Long Island Sound	NO
Harbor Setting	YES	Rocky Shore	NO
Intertidal Flat	NO	Sandy Beach	NO
Island	NO	Tidal River	YES
Tidal Wetland	NO	Lighthouse	NO

Parking: On street

Fee: NO



CONNECTICUT DEPARTMENT OF
ENERGY & ENVIRONMENTAL PROTECTION
79 ELM STREET
HARTFORD, CT 06106-5127

EXPLORE CONNECTICUT'S SHORE

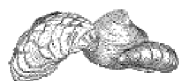

Connecticut Coastal Access Guide

Criscuolo Park

Chapel and James Streets New Haven, CT 06513

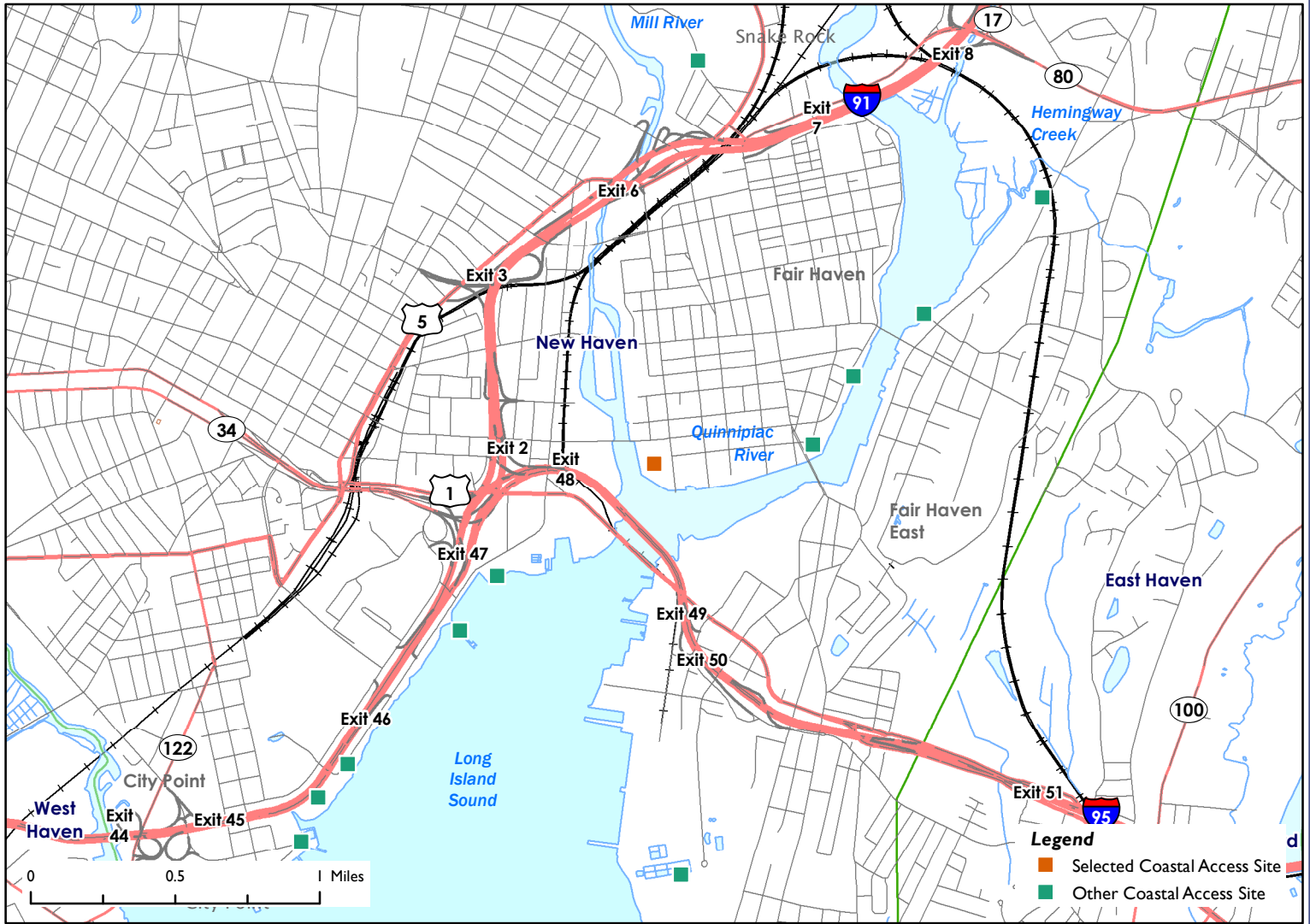

Latitude: 41.302357 **Longitude:** -72.903524

Directions:

From the East: Take I-95 South to exit 48, which is I-91 North. Take I-91 North via exit 2 on the left. Take the State Street exit which is exit 5. Turn right onto James Street. The Park is on the corner of James and Chapel Street.

From the West: Take I-95 North to exit 48, which is I-91. Take I-91 North. Take the State Street exit which is exit 5. Turn right onto James Street. The Park is on the corner of James and Chapel Street.



Additional Site Information:

City of New Haven
City Hall, 165 Church Street
New Haven, CT 06510
<http://www.cityofnewhaven.com>

General Questions or Comments:

Land and Water Resources Division
Phone: (860) 424-3019
Email: coastal.access@ct.gov
www.ct.gov/deep



CONNECTICUT DEPARTMENT OF
ENERGY & ENVIRONMENTAL PROTECTION
79 ELM STREET
HARTFORD, CT 06106-5127

EXPLORE CONNECTICUT'S SHORE



Updated: May 2022