

Connecticut Coastal Access Guide

Sandy Point

Beach Street West Haven, CT 06516

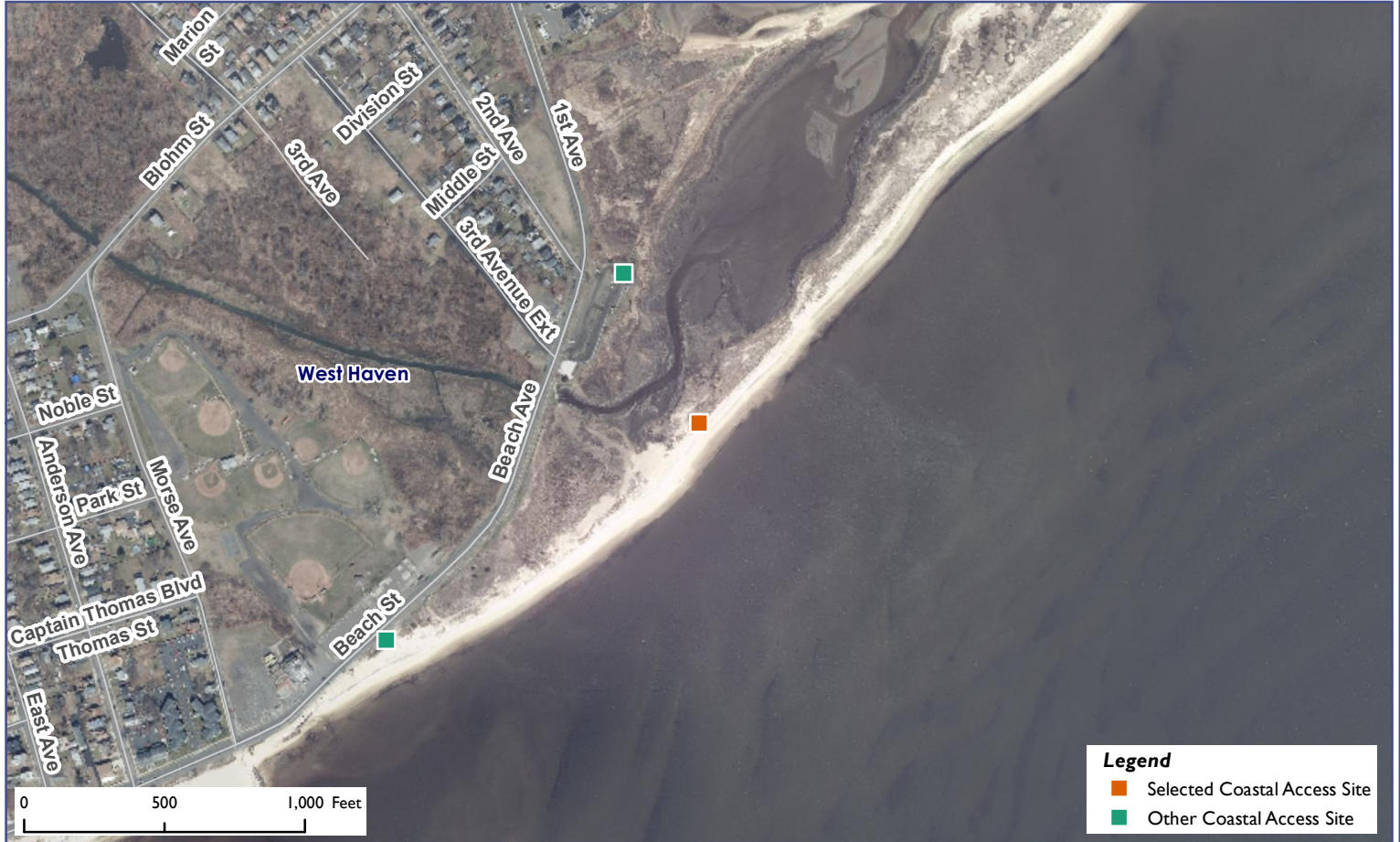

Legend

- Selected Coastal Access Site
- Other Coastal Access Site

Site Description: Sandy Point is a long stretch of sandy beach extending into New Haven Harbor that is popular for birding.

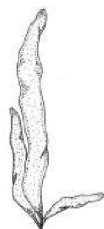
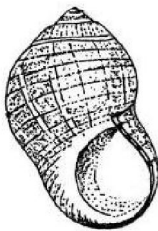

Activities			
	YES		NO
	NO		YES
	YES		NO
	NO		NO
	YES		NO
	YES		
Facilities			
	NO		NO
	NO		NO
	NO		NO
	NO		NO
	NO		YES
Environmental Setting			
	NO		YES
	NO		NO
	YES		YES
	NO		YES
	YES		NO
Parking: Parking Lot		Fee: YES	



CONNECTICUT DEPARTMENT OF
ENERGY & ENVIRONMENTAL PROTECTION
79 ELM STREET
HARTFORD, CT 06106-5127

EXPLORE CONNECTICUT'S SHORE



Connecticut Coastal Access Guide

Sandy Point

Beach Street West Haven, CT 06516

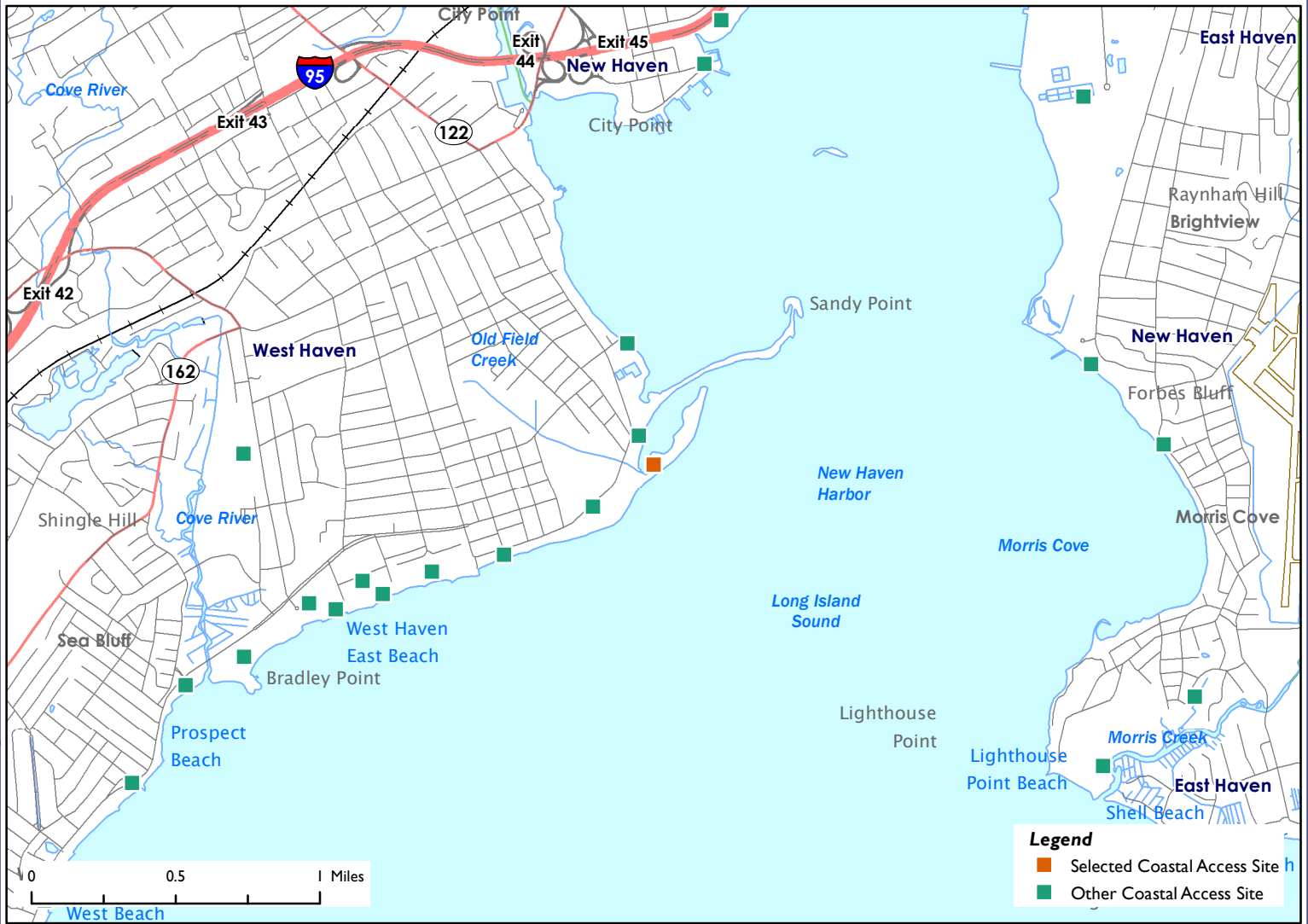

Latitude: 41.263222 **Longitude:** -72.930273

Directions:

From the East: Take I-95 South to exit 44. Turn slight right onto Kimberly Avenue. Take a left onto First Avenue. First Avenue becomes Beach Street. Sandy Point will be on your left.

From the West: Take I-95 North to exit 44. Take the West Haven Ramp. Turn left onto Kimberly Avenue. Turn left onto First Avenue. First Avenue becomes Beach Street. Sandy Point will be on your left.



Additional Site Information:

City of West Haven
355 Main Street
West Haven, CT 06516
<http://www.cityofwesthaven.com/>

General Questions or Comments:

Land and Water Resources Division
Phone: (860) 424-3019
Email: coastal.access@ct.gov
www.ct.gov/deep



CONNECTICUT DEPARTMENT OF
ENERGY & ENVIRONMENTAL PROTECTION
79 ELM STREET
HARTFORD, CT 06106-5127

EXPLORE CONNECTICUT'S SHORE



Updated: May 2022