

Connecticut Coastal Access Guide

Point-No-Point

Beach Drive Stratford, CT 06497

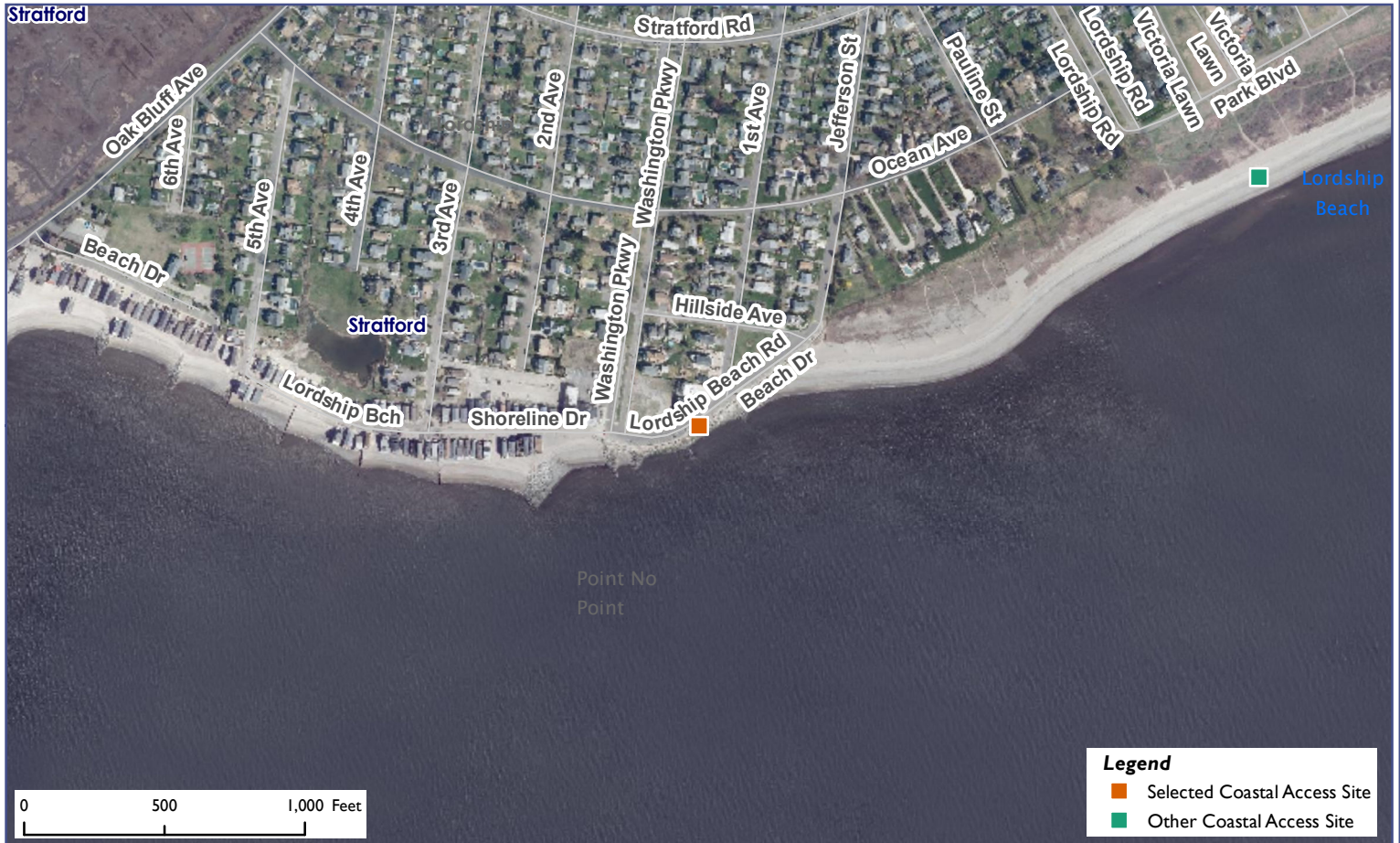

Legend

- Orange square: Selected Coastal Access Site
- Green square: Other Coastal Access Site

Site Description: Also known as The Seawall, Point-No-Point provides easy parking and a pleasant walk along the beach on the Long Island Sound. Please note that at Russian Beach, to the immediate east of Point-No-Point, only the area seaward of mean high water is open to the public. Walk along the wet sand area of this beach.

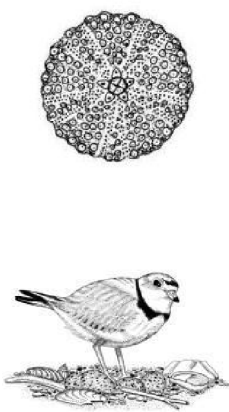

Activities					
	Bird & Wildlife	NO		Supervised Swimming	NO
	Crabbing	NO		Unsupervised Swimming	YES
	Fishing	YES		SCUBA Diving	NO
	Shellfishing	NO		Historic/Cultural Interest	NO
	Trails	NO		Waterfowl Hunting	NO
	Walkways	YES			
Facilities					
	Access Pier	NO		Handicapped Access	NO
	Boat Launch Ramp	NO		Nature Center/Museum	NO
	Car-top Boat Access	NO		Picnic Area	NO
	Camping	NO		RV Camping	NO
	Food Concession	NO		Sanitary Facilities (Seasonal)	NO
Environmental Setting					
	Bluff, Escarpment	NO		On Long Island Sound	YES
	Harbor Setting	NO		Rocky Shore	NO
	Intertidal Flat	NO		Sandy Beach	NO
	Island	NO		Tidal River	NO
	Tidal Wetland	NO		Lighthouse	NO
Parking: On street		Fee: NO			



Connecticut Coastal Access Guide

Point-No-Point

Beach Drive Stratford, CT 06497



Legend

- Selected Coastal Access Site
- Other Coastal Access Site

Latitude: 41.147834 **Longitude:** -73.128163

Directions:

From the East: Take I-95 South to exit 30. Follow the signs to Sikorsky Memorial Airport. Drive through the Great Meadows salt marsh, passing the airport on the left. At the next stop sign, go straight over Oak Bluff Avenue and then Lordship Boulevard turns into Stratford Road. Take a right onto the fourth street on the right which is Washington Road and follow that to Beach Drive. You should see the Point-No-Point walkway and city meters running along the front for parking.

From the West: Take I-95 North to exit 30. Follow the signs to Sikorsky Memorial Airport. Drive through the Great Meadows salt marsh, passing the airport on the left. At the next stop sign, go straight over Oak Bluff Avenue and then Lordship Boulevard turns into Stratford Road. Take a right onto the fourth street on the right which is Washington Road and follow that to Beach Drive. You should see the Point-No-Point walkway and city meters running along the front for parking.



Additional Site Information:

Town of Stratford
1 Dorne Drive
Stratford, CT 06615
<http://www.townofstratford.com/>

General Questions or Comments:
Land and Water Resources Division
Phone: (860) 424-3019
Email: coastal.access@ct.gov
www.ct.gov/deep