

This document includes the photographs from the William Pinto House NRHP nomination form along with modern photographs that show, where possible, similar views of the house. The photos were taken January 15, 2020. Captions on the modern photographs use the text from the historic photographs so that it is clear which photographs are related to each other. The numbering for the modern photographs also ties them to the historic photos; they have the same number with the addition of the letter A. For historic photographs that show features no longer present, a place holder page is included with an explanation of why the image is different or missing. The plan from the NRHP nomination, an annotated first-floor plan from the 1964 HABS drawings of the building, is also included. (There is no second-floor plan in the HABS documentation.) Although the use of cardinal directions appears to be somewhat inconsistent these inconsistencies were repeated in the captions of the modern photographs so as not to add confusion.

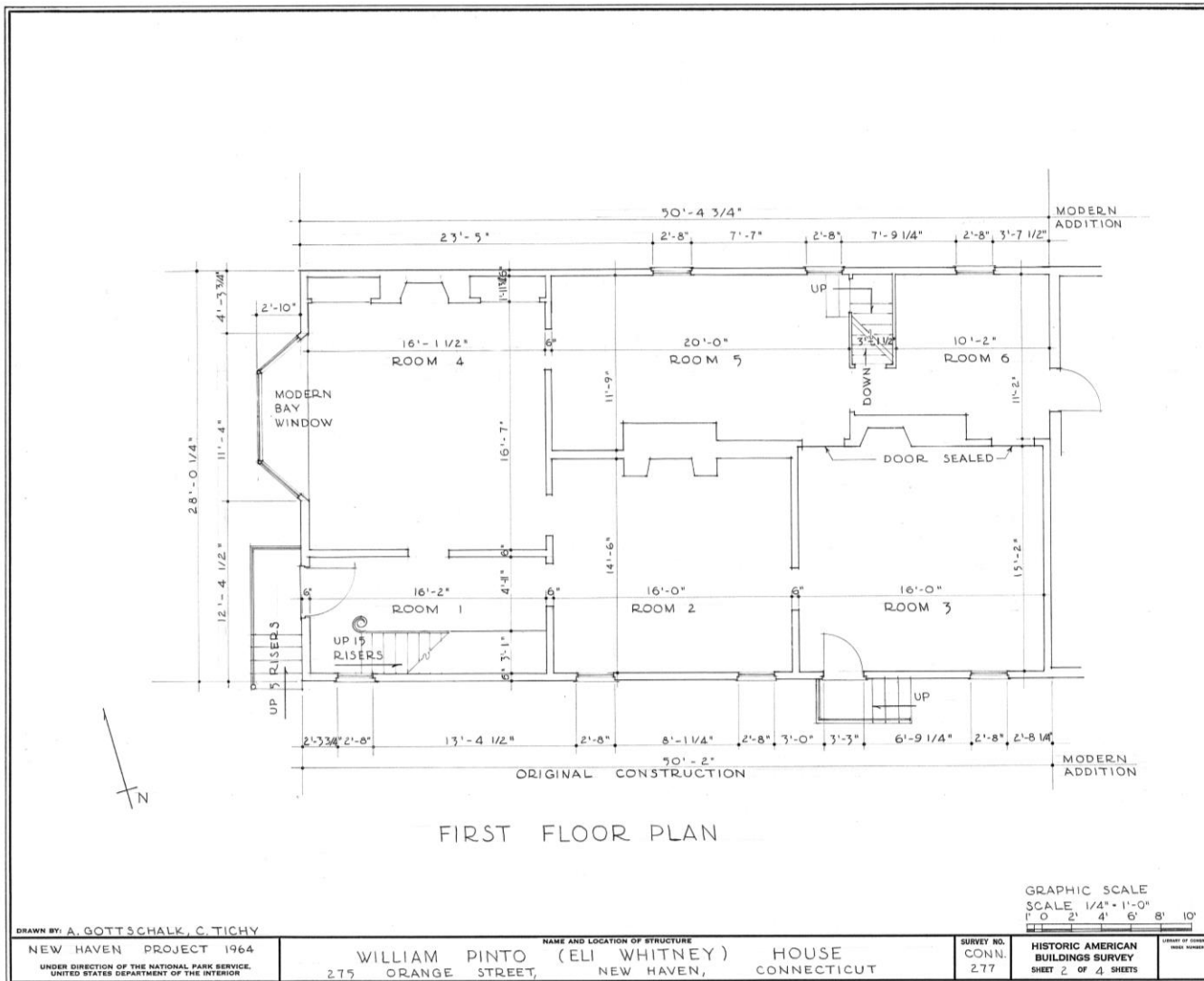

Plan of the William Pinto house (HABS CONN,5-NEWHA,28- (sheet 2 of 4)). The plan was used in the NRHP nomination for the property.



DENDY

ALAN OLIVE
DORIS CALVIN
MICHEL WILSON

CHESTER

Photograph 1.

William Pinto-Eli Whitney House
275 Orange Street, New Haven, Connecticut.

Front (western) and southern elevations as
viewed from the west.

NHPT Photo: 8-19-1984
Negative filed with Connecticut Historical
Commission, Hartford, CT.



Photograph 1A. Front (western) and southern elevations as viewed from the west.



Photograph 2.

William Pinto-Eli Whitney House
275 Orange Street, New Haven, Connecticut.

Rear (eastern) and northern elevations as
viewed from the northeast.

NHPT Photo: 8-19-1984
Negative on file with Connecticut Historical
Commission, Hartford, CT



Photograph 2A. Rear (eastern) and northern elevations as viewed from the northeast.

275

275

DENBY

F
R
A
M
I
N
G

IN REAR
OF BUILDING

2nd FLOOR

LAW OFFICES
of
ALAN E. SILVER
P.C.

ROGER CALISTRO
MICHAEL WOLAK

Photograph 3.

William Pinto-Eli Whitney House
275 Orange Street, New Haven, Connecticut.

Front entry as viewed from the west.

NHPT Photo: 8-19-1984
Negative on file with Connecticut Historical
Commission, Hartford, CT



Photograph 3A. Front entry as viewed from the west.



275

275

Photograph 4.

William Pinto-Eli Whitney House
275 Orange Street, New Haven, Connecticut.

Close-up view of front entry fanlight
transom.

NHPT Photo: 2-7-1985

Negative on file with Connecticut Historical
Commission, Hartford, CT.



Photograph 4A. Close-up view of front entry fanlight transom.



Photograph 5.

William Pinto-Eli Whitney House
275 Orange Street, New Haven, Connecticut.

Front stairway as viewed from the first floor
hallway.

NHPT Photo: 8-19-1984
Negative on file with Connecticut Historical
Commission, Hartford, CT



Photograph 5A. Front stairway as viewed from the first floor hallway.



Photograph 6.

William Pinto-Eli Whitney House

275 Orange Street, New Haven, Connecticut.

Interior elevation of north wall, first-story
front room

NHPT Photo: 8-19-1984

Negative on file with Connecticut Historical
Commission, Hartford, CT



Photograph 6A. Interior elevation of north wall, first-story front room



Photograph 7.

William Pinto-Eli Whitney House
275 Orange Street, New Haven, Connecticut.

Fireplace in southeasternmost room of original portion of building, first floor (original kitchen north wall).

NHPT Photo: 8-19-1984
Negative on file with Connecticut Historical Commission, Hartford, CT



Photograph 7A. Fireplace in southeasternmost room of original portion of building, first floor (original kitchen north wall).



Photograph 8.

William Pinto- Eli Whitney House
275 Orange Street, New Haven, Connecticut.

Fireplace (south) wall in central room, north side of first floor in original main block.

NHPT Photo: 8-19-1984

Negative filed with Connecticut Historical Commission, Hartford, CT



Photograph 8A. Fireplace (south) wall in central room, north side of first floor in original main block.



Photograph 9.

William Pinto-Eli Whitney House

275 Orange Street, New Haven, Connecticut.

Close-up view of mantelpiece detailing in first-story central room, south wall, north side of building.

NHPT Photo: 2-7-1985

Negative on file with Connecticut Historical Commission, Hartford, CT



Photograph 9A. Close-up view of mantelpiece detailing in first-story central room, south wall, north side of building.



Photograph 10.

William Pinto-Eli Whitney House
275 Orange Street, New Haven, Connecticut.

Central stairwell on southern side of building as viewed from second-story landing.

NHPT Photo: 8-19-1984

Negative on file with Connecticut Historical Commission, Hartford, CT



Photograph 10A. Modern replacement for the central stairwell on southern side of building. (Room 5 on HABS/NRHP nomination plan.)

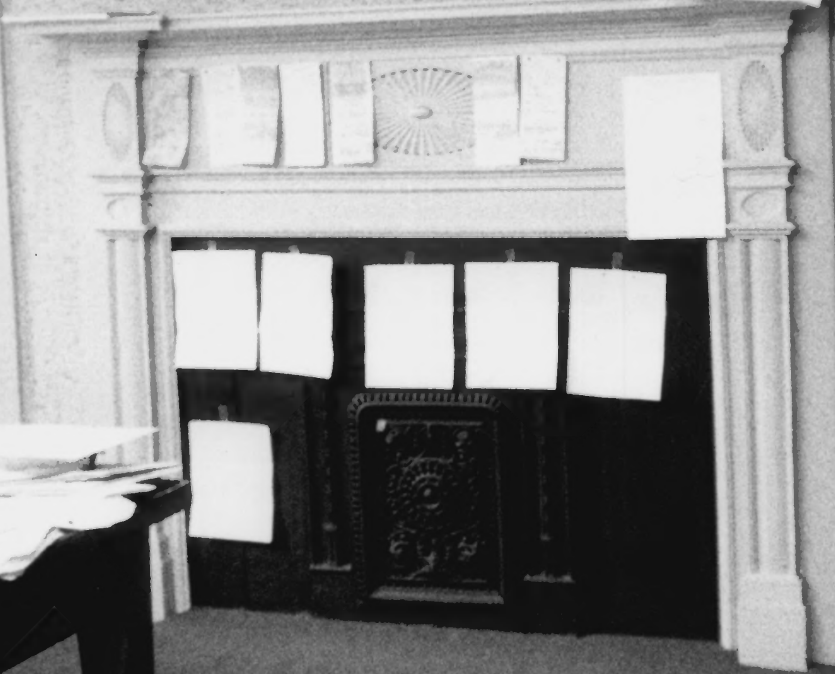

Photograph 11.

William Pinto-Eli Whitney House
275 Orange Street, New Haven, Connecticut.

Interior elevation, second-story westernmost
front room, north wall.

NHPT Photo: 8-19-1984
Negative on file with Connecticut Historical
Commission, Hartford, CT.



Photograph 11A. Interior elevation, second-story westernmost front room, north wall.

17M

SUPERIOR COURT
 COUNTY OF NEW YORK
 STATE OF NEW YORK
 IN SENATE CHAMBER
 OF THE JUDICIAL OFFICE
 120 NASSAU ST., NEW YORK, N.Y. 10038
 212-312-2000
 www.nycourts.gov

Case No. 1001
 Plaintiff: *John Doe*
 Defendant: *Jane Smith*
 Date of Filing: 10/15/2010
 Filed by: *John Doe*
 Attorney: *John Doe*
 Address: *123 Main St., New York, NY 10001*
 Phone: *212-555-1234*
 E-mail: *john.doe@lawfirm.com*
 Signature: *John Doe*
 Date: 10/15/2010

Case No. 1001
 Plaintiff: *John Doe*
 Defendant: *Jane Smith*
 Date of Filing: 10/15/2010
 Filed by: *John Doe*
 Attorney: *John Doe*
 Address: *123 Main St., New York, NY 10001*
 Phone: *212-555-1234*
 E-mail: *john.doe@lawfirm.com*
 Signature: *John Doe*
 Date: 10/15/2010

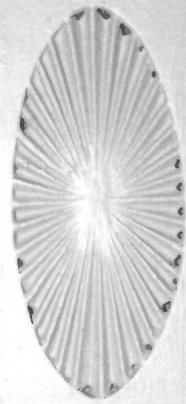

Photograph 12.

William Pinto-Eli Whitney House
275 Orange Street, New Haven, Connecticut.

Close-up view of mantelpiece details in
second-story, westernmost front room, north
wall.

NHPT Photo: 2-7-1985

Negative on file with Connecticut Historical
Commission, Hartford, CT



Photograph 12A. Close-up view of mantelpiece details in second-story, westernmost front room, north wall.



Photograph 13.

William Pinto-Eli Whitney House
275 Orange Street, New Haven, Connecticut.

Interior elevation, west wall central second-story southern room.

NHPT Photo: 8-19-1984

Negative on file with Connecticut Historical Commission, Hartford, CT



Photograph 13A. Interior elevation, west wall central second story southern room. This room is now the location of the new central stairs.



Photograph 14.

William Pinto-Eli Whitney House
275 Orange Street, New Haven, Connecticut.

Mantelpiece on south wall of central second-story northern room.

NHPT:Photo: 2-7-1985

Negative on file with Connecticut Historical Commission, Hartford, CT



Photograph 14A. Mantelpiece on south wall of central second story northern room.

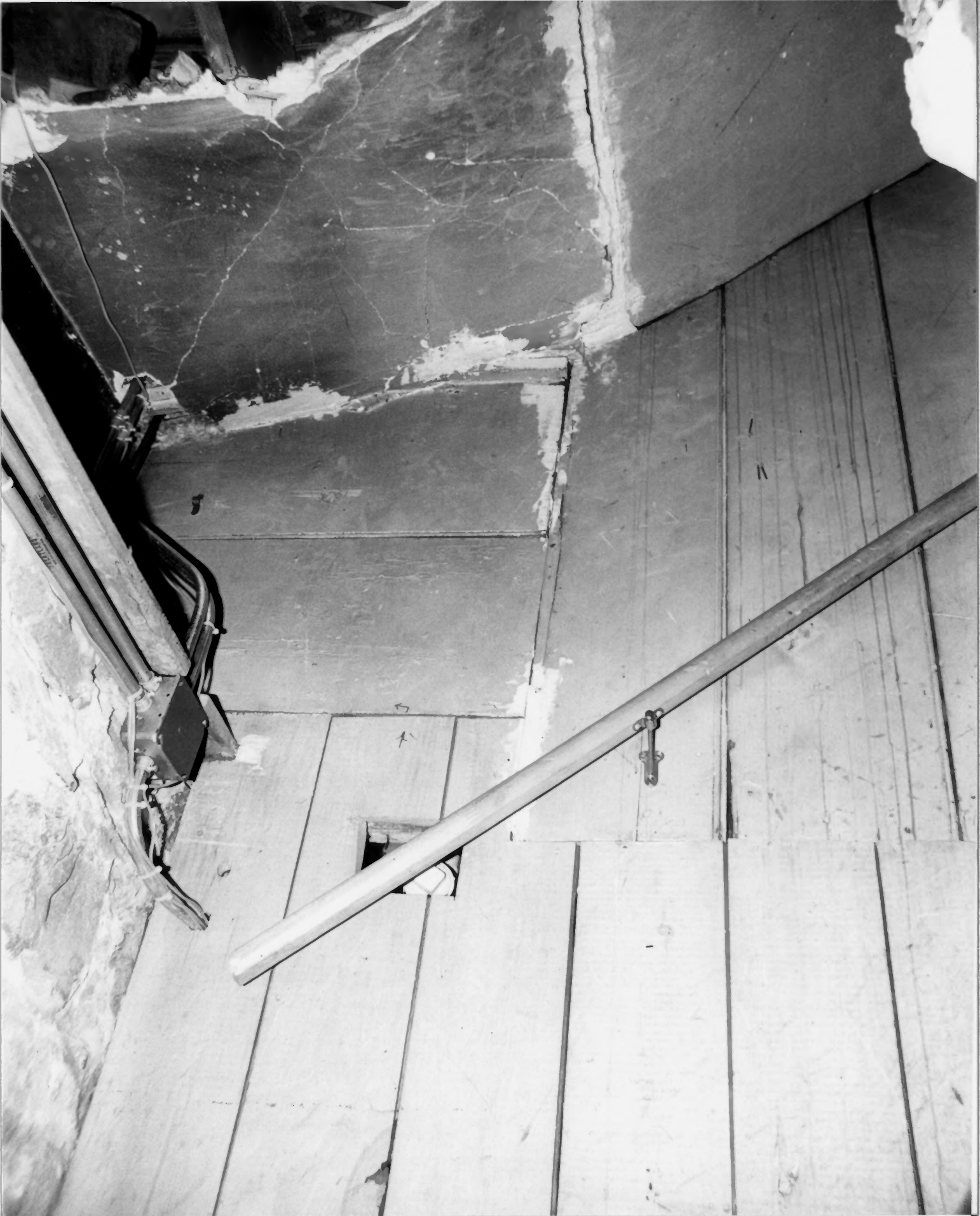

Photograph 15.

William Pinto-Eli Whitney House

275 Orange Street, New Haven, Connecticut.

Basement stairwell in central portion, north side of building as viewed from the basement floor level.

NHPT Photo:

Negative on file with Connecticut Historical Commission, Hartford, CT

Photograph 15A. Basement stair removed.



1005

36 BILLS US 2-91 19700
WHITE 7-11 35715
HEATHER

FROM

Photograph 16.

William Pinto-Eli Whitney House

275 Orange Street, New Haven, Connecticut.

Reused structural post in basement level.

Note octagonal shape of upper portion of post
and chamfered edges of lower portion of post.

NHPT Photo: 2-7-1985

Negative on file with Connecticut Historical
Commission, Hartford, CT

Photograph 16A. Reused timber not located in basement.



Photograph 17.

William Pinto-Eli Whitney House
275 Orange Street, New Haven, Connecticut.

Typical view of brick floor in basement level

NHPT Photo: 2-7-1985

Negative on file with Connecticut Historical
Commission, Hartford, CT

Photograph 17A. Brick floor not visible in basement.



Photograph 18.

William Pinto-Eli Whitney House

275 Orange Street, New Haven, Connecticut.

Typical chimney-stack base in basement level.

NHPT Photo: 2-7-1985

Negative on file with Connecticut Historical
Commission, Hartford, CT



Photograph 18A. Looking towards the chimney NRHP nomination.