

Total Caseload Points and Children-in-Placement (CIP) Distributions April, 2015 to March, 2016

Statewide

State	Region 1	Region 2	Region 3	Region 4	Region 5	Region 6
-------	----------	----------	----------	----------	----------	----------

CIP DASHBOARD			% of Total Children-in-Placement (CIP)					# in Congregate Care Subgroups				# and % of Children Entering Placement During Time Period							
Observation Date	Total Caseload Points	Total CIP	Family Foster Care			Independent Living	Congregate Care	Out of State	Age Group			Entries During Period	Kinship Care		Foster Care	Congregate Care	Independent Living		
			Foster Care	Relative Care	Special Study				>=13	7-12	<6		Relative Care	Special Study					
04/01/2015	13,879	4,007	44.6 %	28.8 %	6.4 %	5.0 %	15.1 %	13	567	35	5	151	40.4 %	4.6 %	39.7 %	13.2 %	2.0 %		
05/01/2015	13,737	3,989	44.5 %	29.5 %	6.3 %	5.0 %	14.7 %	11	543	35	8	178	29.2 %	7.9 %	42.7 %	18.0 %	2.2 %		
06/01/2015	14,193	4,008	44.5 %	29.4 %	6.6 %	5.0 %	14.5 %	11	542	33	6	185	42.2 %	7.6 %	31.4 %	17.8 %	1.1 %		
07/01/2015	13,955	3,996	43.7 %	30.1 %	6.8 %	5.2 %	14.3 %	10	532	32	6	195	40.5 %	8.7 %	35.9 %	13.3 %	1.5 %		
08/01/2015	13,614	3,986	43.4 %	30.8 %	7.0 %	5.0 %	13.7 %	10	513	30	5	227	48.0 %	5.3 %	35.2 %	10.6 %	0.9 %		
09/01/2015	13,679	3,975	42.0 %	32.4 %	7.0 %	5.3 %	13.4 %	9	499	26	8	198	40.9 %	3.5 %	35.9 %	17.7 %	2.0 %		
10/01/2015	14,279	4,022	41.5 %	32.8 %	6.9 %	5.1 %	13.6 %	9	513	28	7	143	29.4 %	7.7 %	49.7 %	12.6 %	0.7 %		
11/01/2015	14,519	4,008	41.6 %	32.8 %	7.1 %	5.1 %	13.4 %	9	500	30	6	181	31.5 %	7.7 %	48.1 %	11.6 %	1.1 %		
12/01/2015	14,575	3,984	41.0 %	33.3 %	7.0 %	5.4 %	13.3 %	9	496	27	7	168	28.0 %	7.1 %	52.4 %	12.5 %	0.0 %		
01/01/2016	14,338	4,001	40.9 %	33.4 %	7.2 %	5.4 %	13.1 %	11	489	28	8	181	33.7 %	6.1 %	43.1 %	16.0 %	1.1 %		
02/01/2016	14,784	4,064	41.1 %	33.5 %	7.3 %	5.1 %	12.9 %	10	488	31	5	174	37.4 %	4.6 %	47.7 %	10.3 %	0.0 %		
03/01/2016	14,987	4,105	41.5 %	33.9 %	7.2 %	5.0 %	12.4 %	10	477	27	5	31	12.9 %	6.5 %	64.5 %	16.1 %	0.0 %		
% Change from 4/1/2015 to Latest			8.0%	2.4%	-4.7%	20.6%	14.4%	3.0%	-16.1%	-23.1%	-15.9%	-22.9%	0.0%	-79.5%	-93.4%	-71.4%	-66.7%	-75.0%	-100.0%

Total DCF Caseload and Number of Children in Placement (CIP)

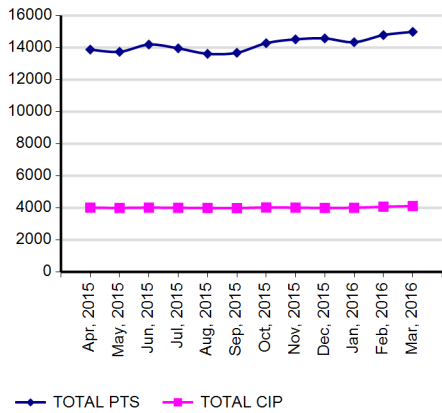

Children in Placement (CIP) by Placement Type

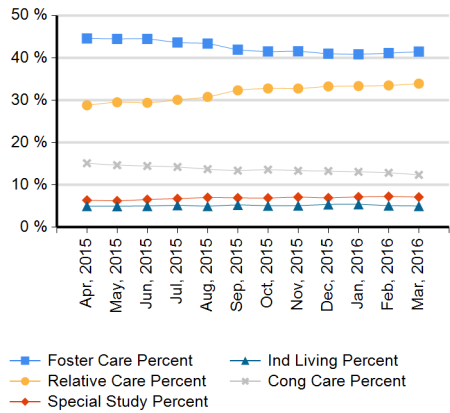

Number of Children in Cong Care: by Age Group and Out-of-State

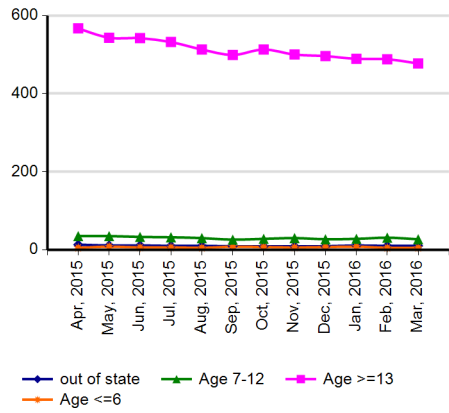

Children Entering Care by Intial Placement Type

