

Total Caseload Points and Children-in-Placement (CIP) Distributions November, 2021 to October, 2022

Statewide

State	Region 1	Region 2	Region 3	Region 4	Region 5	Region 6
-------	----------	----------	----------	----------	----------	----------

CIP DASHBOARD			% of Total Children-in-Placement (CIP)					# in Congregate Care Subgroups				# and % of Children Entering Placement During Time Period							
Observation Date	Total Caseload Points	Total CIP	Family Foster Care			Independent Living	Congregate Care	Out of State	Age Group			Entries During Period	Kinship Care		Foster Care	Congregate Care	Independent Living		
			Foster Care	Relative Care	Special Study				>=13	7-12	<6		Relative Care	Special Study					
11/01/2021	12,002	3,442	42.2 %	34.1 %	7.2 %	9.6 %	6.9 %	4	217	19	3	102	33.3 %	8.8 %	45.1 %	8.8 %	3.9 %		
12/01/2021	11,796	3,333	42.0 %	34.8 %	7.0 %	9.2 %	7.0 %	5	210	20	3	87	52.9 %	6.9 %	27.6 %	11.5 %	1.1 %		
01/01/2022	11,209	3,274	41.7 %	35.4 %	7.0 %	8.9 %	7.0 %	5	206	21	3	88	30.7 %	5.7 %	51.1 %	10.2 %	2.3 %		
02/01/2022	10,975	3,254	42.8 %	34.8 %	7.0 %	8.5 %	6.9 %	5	205	18	2	112	40.2 %	8.9 %	41.1 %	9.8 %	0.0 %		
03/01/2022	11,547	3,240	42.3 %	35.2 %	7.2 %	8.2 %	7.0 %	6	205	20	3	121	51.2 %	12.4 %	24.0 %	10.7 %	1.7 %		
04/01/2022	11,600	3,214	42.2 %	35.7 %	7.5 %	8.0 %	6.5 %	6	187	19	3	124	43.5 %	4.8 %	41.1 %	9.7 %	0.8 %		
05/01/2022	11,480	3,187	42.4 %	35.7 %	7.4 %	7.8 %	6.6 %	6	186	20	4	121	33.9 %	7.4 %	48.8 %	9.1 %	0.8 %		
06/01/2022	11,354	3,179	43.8 %	34.7 %	7.4 %	7.6 %	6.5 %	6	184	17	5	92	38.0 %	9.8 %	46.7 %	4.3 %	1.1 %		
07/01/2022	10,663	3,128	43.9 %	34.5 %	7.4 %	8.1 %	6.1 %	5	171	16	3	115	31.3 %	13.9 %	34.8 %	17.4 %	2.6 %		
08/01/2022	10,001	3,115	43.9 %	34.5 %	7.4 %	8.0 %	6.0 %	5	173	11	4	130	33.1 %	4.6 %	48.5 %	12.3 %	1.5 %		
09/01/2022	9,772	3,064	43.5 %	34.2 %	7.3 %	8.8 %	6.1 %	5	174	11	3	112	45.5 %	6.3 %	36.6 %	9.8 %	1.8 %		
10/01/2022	10,465	3,056	42.6 %	34.9 %	7.4 %	8.8 %	6.3 %	5	178	10	3	56	26.8 %	28.6 %	37.5 %	7.1 %	0.0 %		
% Change from 11/1/2021 to Latest			-12.8%	-11.2%	-10.3%	-9.1%	-8.1%	-18.5%	-20.1%	25.0%	-18.0%	-47.4%	0.0%	-45.1%	-55.9%	77.8%	-54.3%	-55.6%	-100.0%

Total DCF Caseload and Number of Children in Placement (CIP)

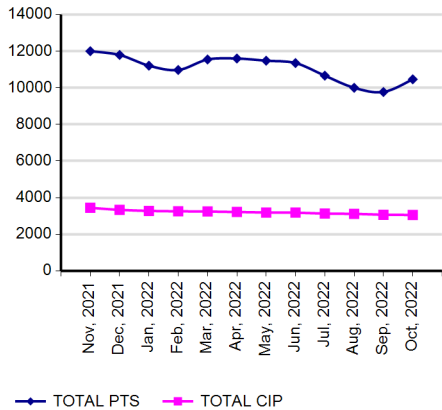

Children in Placement (CIP) by Placement Type

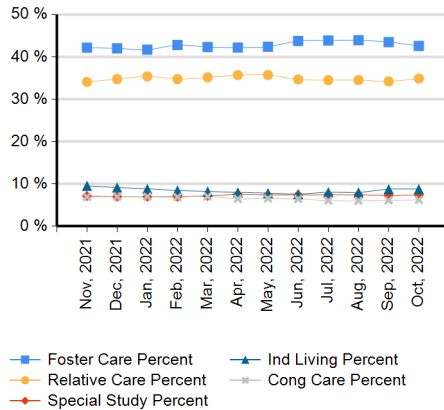

Number of Children in Cong Care: by Age Group and Out-of-State

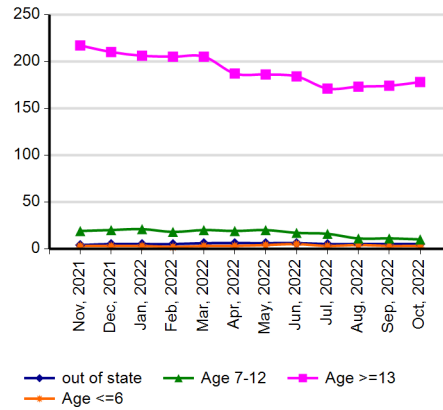

Children Entering Care by Initial Placement Type

