

Total Caseload Points and Children-in-Placement (CIP) Distributions November, 2020 to October, 2021

Statewide

State	Region 1	Region 2	Region 3	Region 4	Region 5	Region 6
-------	----------	----------	----------	----------	----------	----------

CIP DASHBOARD			% of Total Children-in-Placement (CIP)					# in Congregate Care Subgroups				# and % of Children Entering Placement During Time Period							
Observation Date	Total Caseload Points	Total CIP	Family Foster Care			Independent Living	Congregate Care	Out of State	Age Group			Entries During Period	Kinship Care		Foster Care	Congregate Care	Independent Living		
			Foster Care	Relative Care	Special Study				>=13	7-12	<6		Relative Care	Special Study					
11/01/2020	12,122	3,992	43.3 %	36.5 %	7.1 %	6.1 %	7.0 %	7	254	20	4	88	40.9 %	8.0 %	39.8 %	9.1 %	2.3 %		
12/01/2020	12,394	3,912	42.9 %	36.5 %	7.3 %	6.3 %	7.0 %	6	251	19	4	99	32.3 %	6.1 %	47.5 %	13.1 %	1.0 %		
01/01/2021	12,281	3,879	42.5 %	36.4 %	7.5 %	6.6 %	7.1 %	5	249	22	3	122	27.0 %	13.9 %	45.1 %	11.5 %	2.5 %		
02/01/2021	12,336	3,872	42.8 %	36.0 %	7.5 %	6.7 %	7.1 %	5	253	17	4	100	41.0 %	6.0 %	46.0 %	7.0 %	0.0 %		
03/01/2021	12,678	3,863	42.8 %	36.1 %	7.4 %	6.9 %	6.9 %	5	247	16	5	105	46.7 %	9.5 %	25.7 %	14.3 %	3.8 %		
04/01/2021	12,888	3,830	42.8 %	35.9 %	7.4 %	7.0 %	6.8 %	6	242	17	3	97	38.1 %	9.3 %	37.1 %	11.3 %	4.1 %		
05/01/2021	12,843	3,809	42.4 %	35.6 %	7.5 %	7.5 %	7.0 %	7	246	16	5	112	43.8 %	7.1 %	37.5 %	1.8 %	9.8 %		
06/01/2021	12,835	3,801	41.7 %	35.6 %	7.2 %	8.5 %	7.0 %	6	246	17	4	106	50.9 %	8.5 %	33.0 %	4.7 %	2.8 %		
07/01/2021	11,997	3,739	41.4 %	35.7 %	7.0 %	9.0 %	7.0 %	5	243	16	2	81	53.1 %	3.7 %	33.3 %	4.9 %	4.9 %		
08/01/2021	11,202	3,678	41.5 %	35.0 %	7.0 %	9.5 %	7.0 %	5	238	17	2	111	37.8 %	8.1 %	41.4 %	10.8 %	1.8 %		
09/01/2021	10,896	3,582	41.2 %	34.2 %	7.1 %	10.5 %	7.1 %	5	232	16	6	84	47.6 %	4.8 %	33.3 %	9.5 %	4.8 %		
10/01/2021	11,486	3,489	41.6 %	34.3 %	7.1 %	10.2 %	7.0 %	6	223	18	2	48	52.1 %	8.3 %	33.3 %	6.3 %	0.0 %		
% Change from 11/1/2020 to Latest			-5.2%	-12.6%	-16.2%	-18.0%	-13.1%	46.1%	-12.6%	-14.3%	-12.2%	-10.0%	-50.0%	-45.5%	-30.6%	-42.9%	-54.3%	-62.5%	-100.0%

Total DCF Caseload and Number of Children in Placement (CIP)

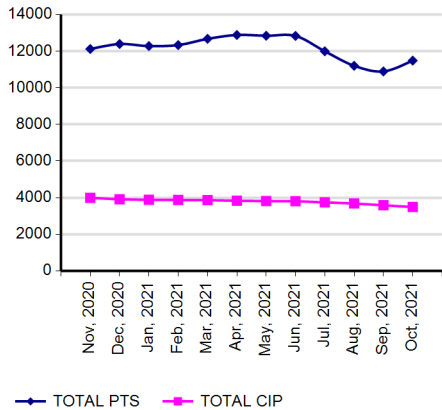

Children in Placement (CIP) by Placement Type

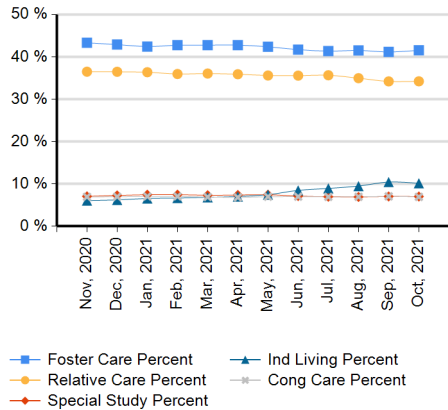

Number of Children in Cong Care: by Age Group and Out-of-State

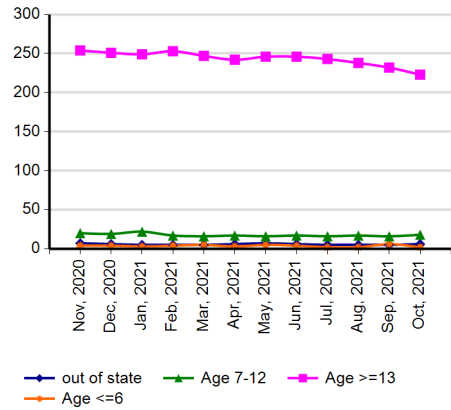

Children Entering Care by Initial Placement Type

