

Total Caseload Points and Children-in-Placement (CIP) Distributions August, 2020 to July, 2021

Statewide

State	Region 1	Region 2	Region 3	Region 4	Region 5	Region 6
-------	----------	----------	----------	----------	----------	----------

CIP DASHBOARD			% of Total Children-in-Placement (CIP)					# in Congregate Care Subgroups				# and % of Children Entering Placement During Time Period							
Observation Date	Total Caseload Points	Total CIP	Family Foster Care			Independent Living	Congregate Care	Out of State	Age Group			Entries During Period	Kinship Care		Foster Care	Congregate Care	Independent Living		
			Foster Care	Relative Care	Special Study				>=13	7-12	<6		Relative Care	Special Study					
08/01/2020	11,285	4,071	42.8 %	37.3 %	7.6 %	5.6 %	6.7 %	8	245	23	4	87	34.5 %	2.3 %	51.7 %	6.9 %	4.6 %		
09/01/2020	11,191	3,993	43.2 %	37.0 %	7.3 %	6.0 %	6.5 %	6	241	16	4	113	45.1 %	8.0 %	39.8 %	7.1 %	0.0 %		
10/01/2020	11,599	3,985	43.1 %	36.7 %	7.3 %	6.2 %	6.7 %	6	245	18	3	146	40.4 %	3.4 %	45.2 %	9.6 %	1.4 %		
11/01/2020	12,122	3,991	43.3 %	36.5 %	7.1 %	6.1 %	7.0 %	7	254	20	4	88	40.9 %	8.0 %	39.8 %	9.1 %	2.3 %		
12/01/2020	12,394	3,911	42.9 %	36.5 %	7.3 %	6.3 %	7.0 %	6	251	19	4	99	32.3 %	6.1 %	47.5 %	13.1 %	1.0 %		
01/01/2021	12,281	3,878	42.5 %	36.4 %	7.5 %	6.6 %	7.1 %	5	249	22	3	122	27.0 %	13.9 %	45.1 %	11.5 %	2.5 %		
02/01/2021	12,336	3,873	42.8 %	36.0 %	7.5 %	6.7 %	7.1 %	5	253	17	4	100	41.0 %	6.0 %	46.0 %	7.0 %	0.0 %		
03/01/2021	12,678	3,864	42.8 %	36.1 %	7.3 %	6.9 %	6.9 %	5	247	16	5	104	47.1 %	9.6 %	26.0 %	13.5 %	3.8 %		
04/01/2021	12,888	3,832	42.8 %	35.9 %	7.4 %	7.1 %	6.8 %	6	242	17	3	97	38.1 %	9.3 %	37.1 %	11.3 %	4.1 %		
05/01/2021	12,843	3,813	42.4 %	35.6 %	7.4 %	7.5 %	7.0 %	7	246	16	5	112	43.8 %	7.1 %	37.5 %	1.8 %	9.8 %		
06/01/2021	12,835	3,802	41.8 %	35.6 %	7.2 %	8.5 %	7.0 %	6	245	16	4	102	52.0 %	8.8 %	34.3 %	3.9 %	1.0 %		
07/01/2021	11,997	3,731	41.4 %	35.8 %	7.1 %	8.8 %	6.9 %	5	241	14	2	34	50.0 %	5.9 %	41.2 %	0.0 %	2.9 %		
% Change from 8/1/2020 to Latest			6.3%	-8.4%	-11.4%	-12.0%	-14.0%	43.4%	-5.5%	-37.5%	-1.6%	-39.1%	-50.0%	-60.9%	-43.3%	0.0%	-68.9%	-100.0%	-75.0%

Total DCF Caseload and Number of Children in Placement (CIP)

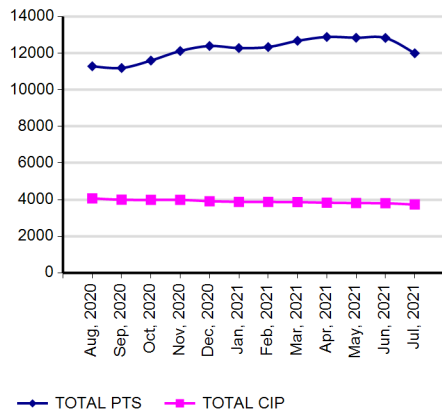

Children in Placement (CIP) by Placement Type

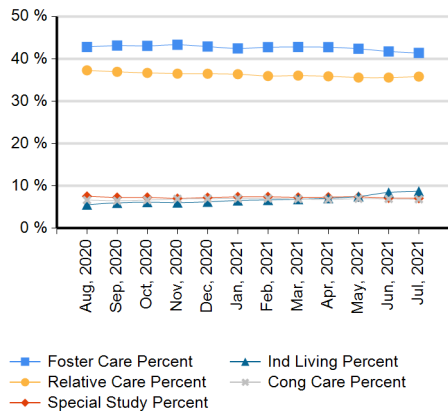

Number of Children in Cong Care: by Age Group and Out-of-State

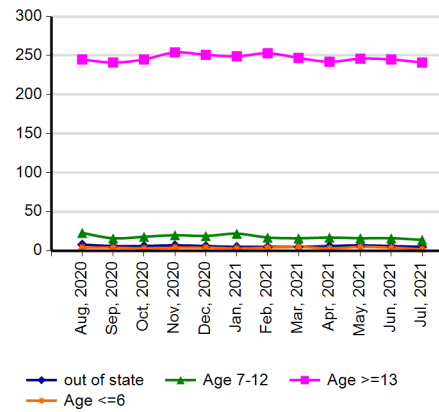

Children Entering Care by Initial Placement Type

