

# Total Caseload Points and Children-in-Placement (CIP) Distributions October, 2022 to September, 2023

## Statewide

State	Region 1	Region 2	Region 3	Region 4	Region 5	Region 6
-------	----------	----------	----------	----------	----------	----------

CIP DASHBOARD			% of Total Children-in-Placement (CIP)					# in Congregate Care Subgroups				# and % of Children Entering Placement During Time Period					
Observation Date	Total Caseload Points	Total CIP	Family Foster Care			Independent Living	Congregate Care	Out of State	Age Group			Entries During Period	Kinship Care		Foster Care	Congregate Care	Independent Living
			Foster Care	Relative Care	Special Study				>=13	7-12	<6		Relative Care	Special Study			
10/01/2022	10,465	3,053	42.7 %	34.9 %	7.4 %	8.6 %	6.4 %	5	180	11	3	137	35.8 %	21.2 %	33.6 %	9.5 %	0.0 %
11/01/2022	11,077	3,094	43.0 %	34.6 %	7.6 %	8.4 %	6.4 %	5	184	11	4	96	33.3 %	8.3 %	50.0 %	8.3 %	0.0 %
12/01/2022	11,183	3,026	42.7 %	34.5 %	7.5 %	8.6 %	6.6 %	5	187	11	3	107	34.6 %	7.5 %	45.8 %	12.1 %	0.0 %
01/01/2023	11,017	2,992	43.1 %	34.2 %	7.5 %	8.5 %	6.7 %	5	187	11	3	124	42.7 %	4.0 %	46.8 %	6.5 %	0.0 %
02/01/2023	11,371	3,013	42.3 %	34.9 %	7.4 %	8.6 %	6.8 %	5	188	12	5	146	32.9 %	6.2 %	43.8 %	9.6 %	7.5 %
03/01/2023	11,957	3,069	42.1 %	34.2 %	7.5 %	9.9 %	6.3 %	5	180	10	4	133	42.9 %	6.0 %	39.8 %	5.3 %	6.0 %
04/01/2023	11,965	3,090	43.1 %	33.4 %	6.9 %	10.6 %	6.0 %	5	173	10	3	131	32.8 %	6.9 %	52.7 %	6.9 %	0.8 %
05/01/2023	12,043	3,123	42.9 %	33.1 %	7.0 %	10.9 %	6.1 %	4	178	7	7	124	22.6 %	3.2 %	62.1 %	10.5 %	1.6 %
06/01/2023	12,274	3,099	42.8 %	32.7 %	7.3 %	10.7 %	6.5 %	6	186	9	5	106	42.5 %	9.4 %	36.8 %	11.3 %	0.0 %
07/01/2023	11,335	3,083	42.2 %	32.9 %	7.3 %	10.8 %	6.7 %	5	192	11	5	116	44.0 %	9.5 %	37.9 %	6.9 %	1.7 %
08/01/2023	10,574	3,077	41.6 %	33.3 %	7.8 %	10.9 %	6.4 %	6	179	12	5	170	51.2 %	4.1 %	37.6 %	2.4 %	4.7 %
09/01/2023	10,281	3,098	40.0 %	34.5 %	7.7 %	11.6 %	6.2 %	4	177	11	3	148	48.6 %	8.1 %	36.5 %	4.7 %	2.0 %
<b>% Change from 10/1/2022 to Latest</b>	<b>-1.8%</b>	<b>1.5%</b>	<b>-5.0%</b>	<b>0.4%</b>	<b>5.3%</b>	<b>36.9%</b>	<b>-1.5%</b>	<b>-20.0%</b>	<b>-1.7%</b>	<b>0.0%</b>	<b>0.0%</b>	<b>8.0%</b>	<b>46.9%</b>	<b>-58.6%</b>	<b>17.4%</b>	<b>-46.2%</b>	<b>0.0%</b>

**Total DCF Caseload and Number of Children in Placement (CIP)**

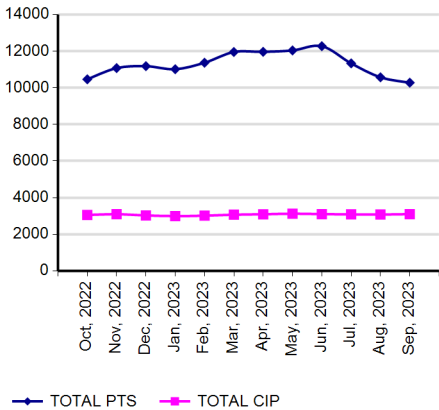

**Children in Placement (CIP) by Placement Type**

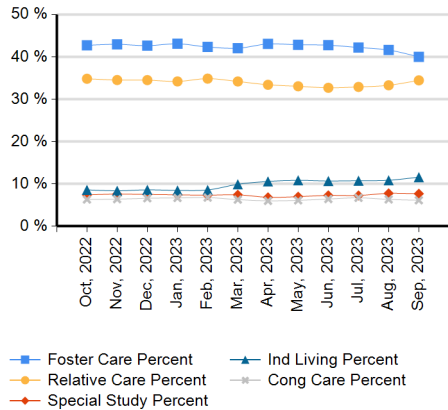

**Number of Children in Cong Care: by Age Group and Out-of-State**

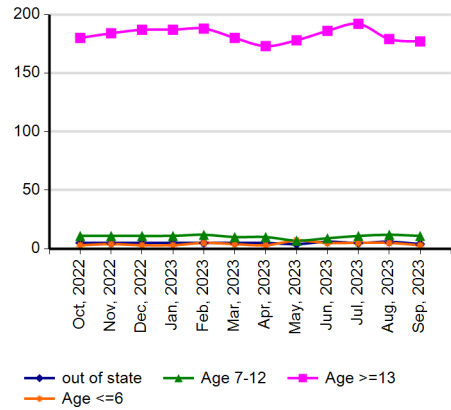

**Children Entering Care by Initial Placement Type**

