

DEPARTMENT OF CHILDREN AND FAMILIES - REGIONAL AREA 1 – BRIDGEPORT AREA OFFICE

January 1, 2017

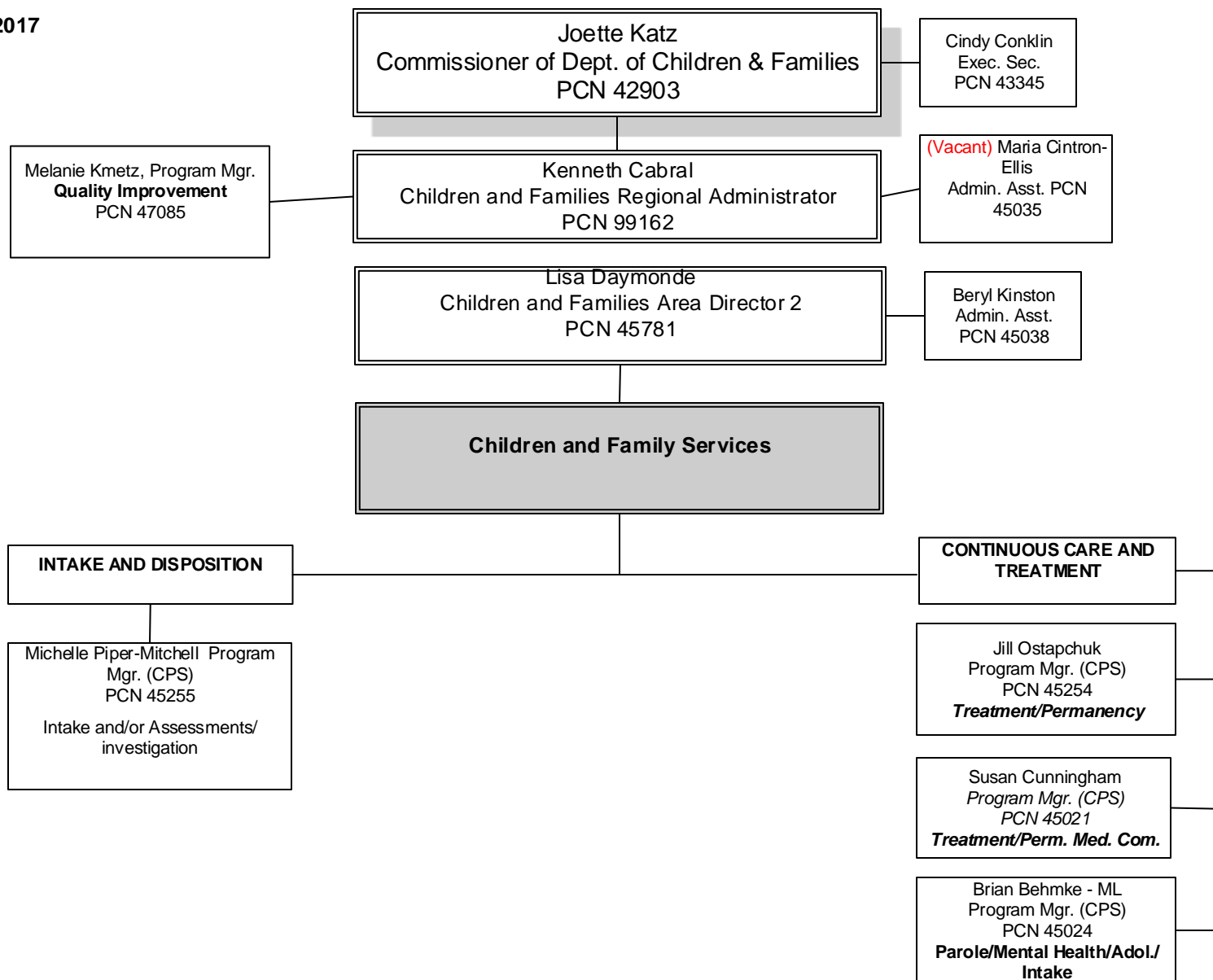

DEPARTMENT OF CHILDREN AND FAMILIES - REGIONAL AREA 1 – BRIDGEPORT AREA OFFICE

January 1, 2017

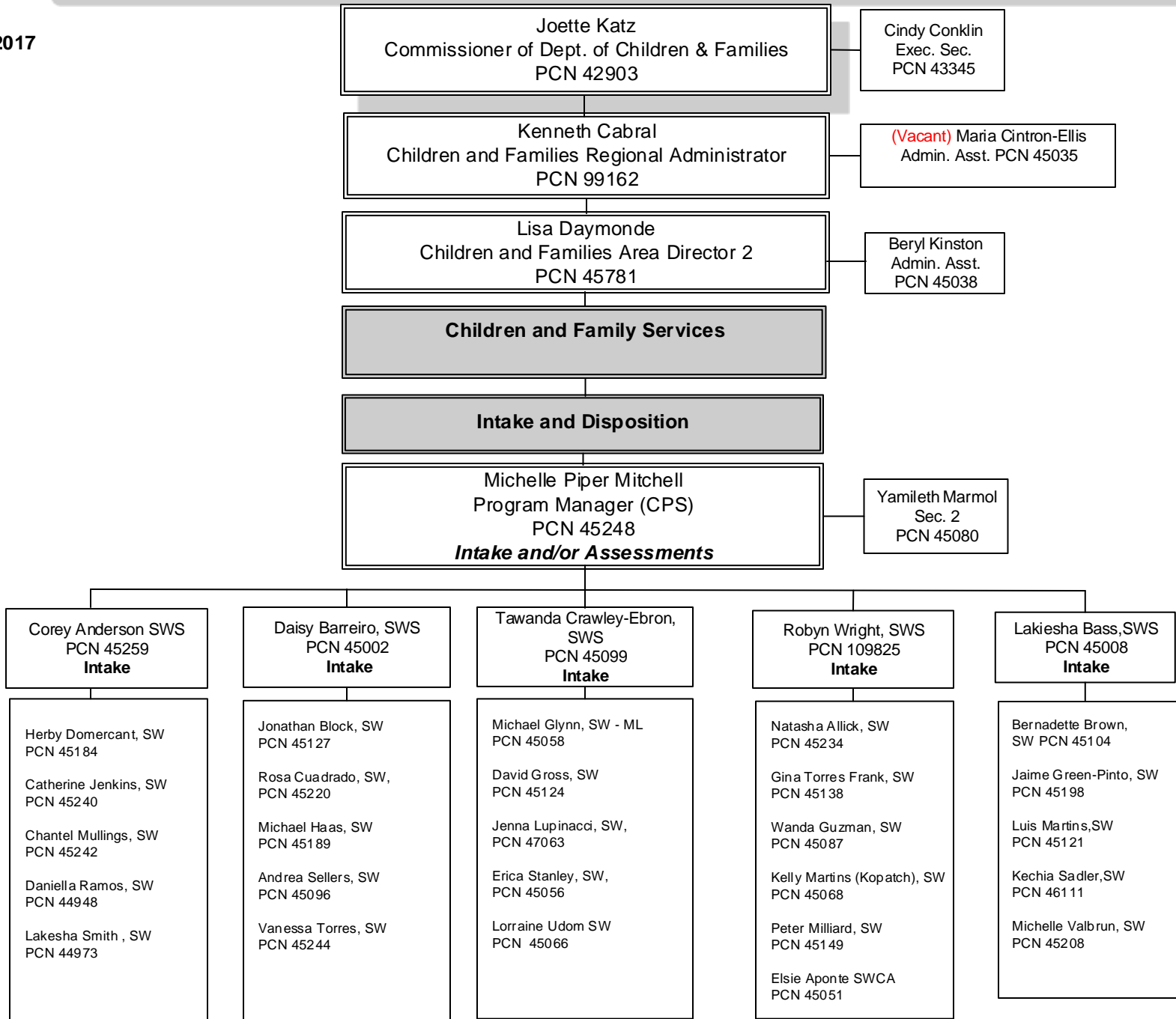

DEPARTMENT OF CHILDREN AND FAMILIES - REGIONAL AREA 1 – BRIDGEPORT AREA OFFICE

January 1, 2017

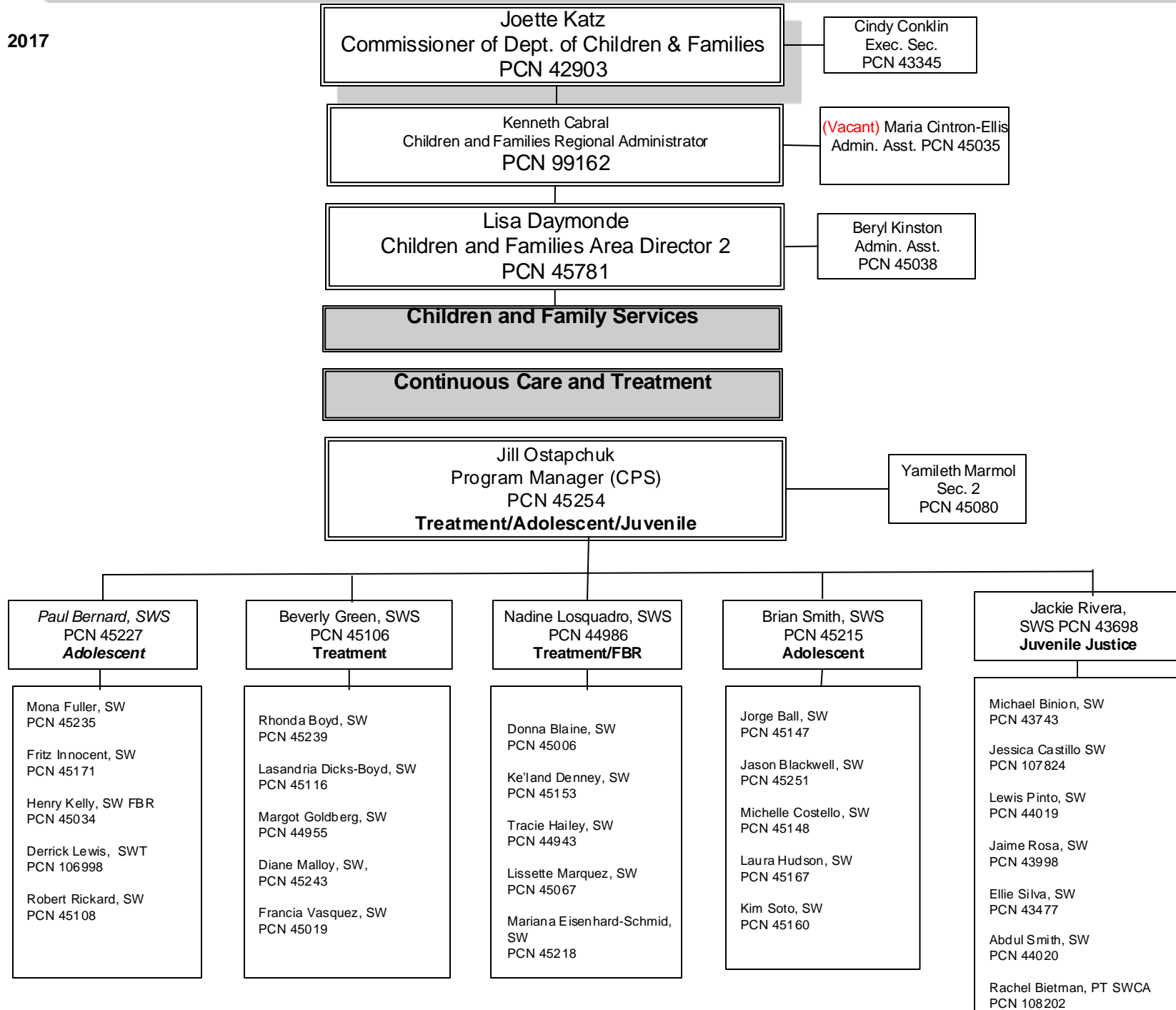

DEPARTMENT OF CHILDREN AND FAMILIES - REGIONAL AREA 1 – BRIDGEPORT AREA OFFICE

January 1, 2017

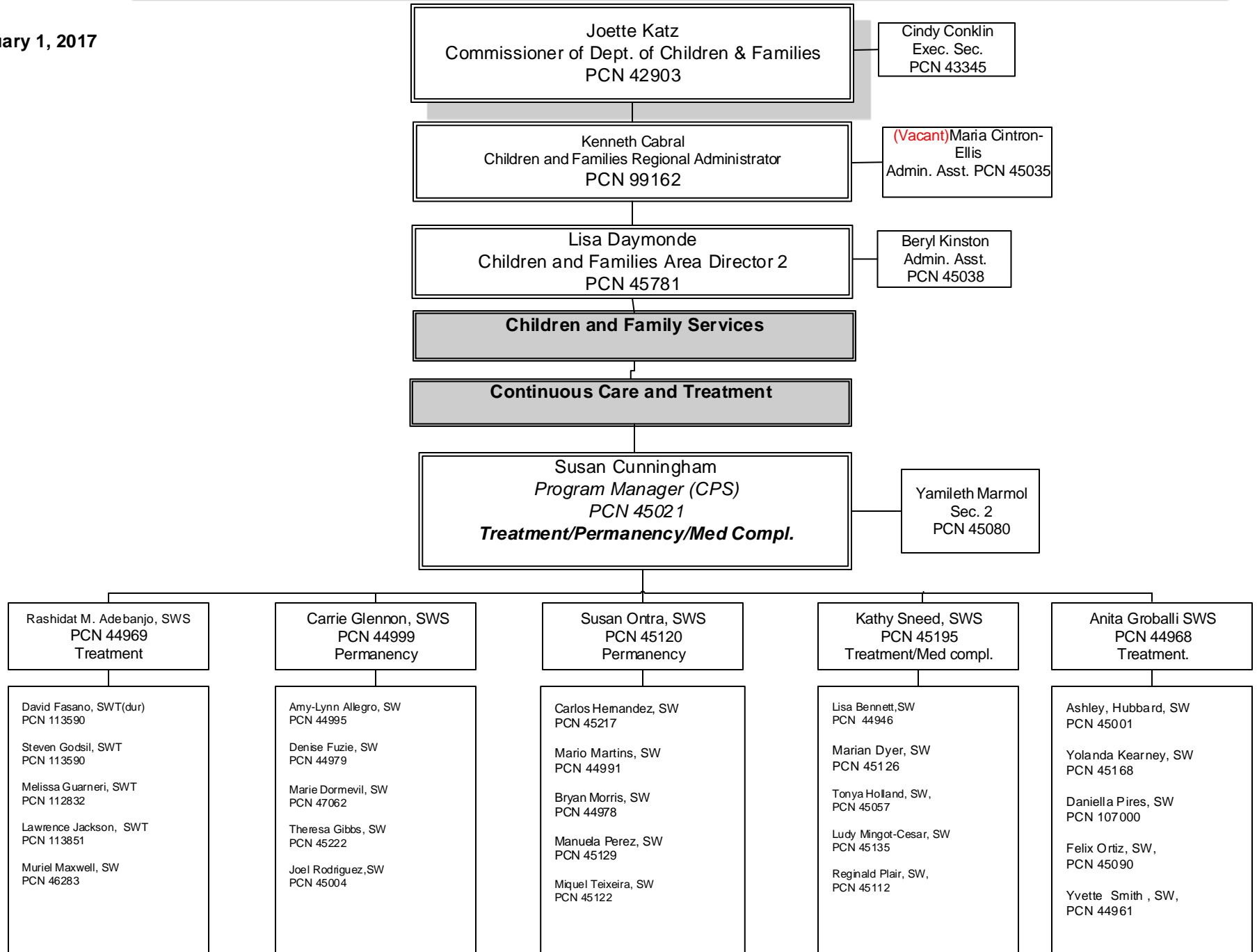

DEPARTMENT OF CHILDREN AND FAMILIES - REGIONAL AREA 1 – BRIDGEPORT AREA OFFICE

January 1, 2017

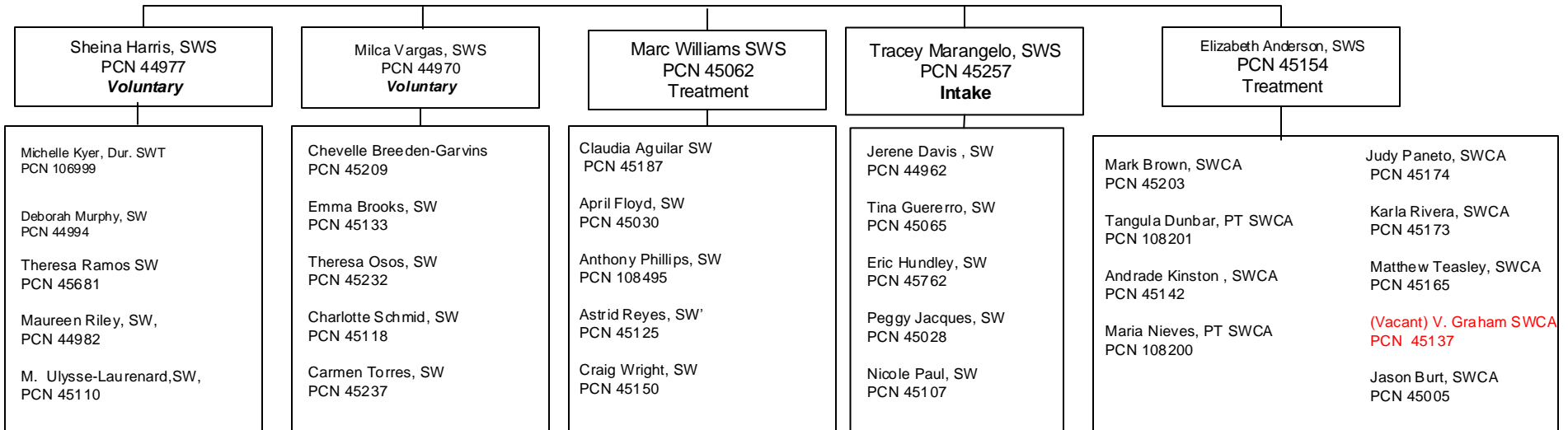
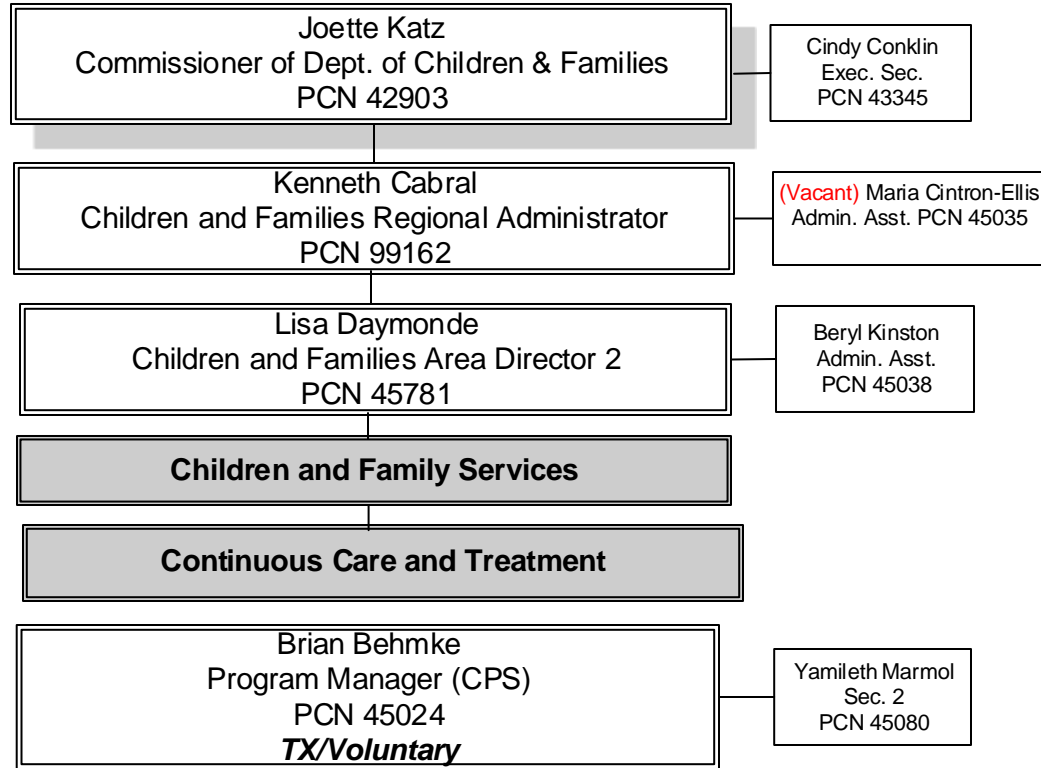

DEPARTMENT OF CHILDREN AND FAMILIES - REGIONAL AREA 1 - REGIONAL RESOURCES

January 1, 2017

Joette Katz
Commissioner of Dept. of Children & Families
PCN 42903

Cindy Conklin
Exec. Sec.
PCN 43345

Kenneth Cabral
Children and Families Regional Administrator
PCN 99162

(VACANT) Maria Cintron-Ellis
Admin. Asst. PCN 45035

Systems, Administration, Quality

Age Appropriate Consultation & Community Support
Colleen Kaplan
PCN 44212
CF Behavioral Health Clinical Manager
Program Director Clinical Services

Nancy DeWitt-Smith
Secretary II
PCN 45064

Behavioral Health
Leticia Szablak
Supervising Clinician
PCN 103635
Reg. 1

Medical and Nursing
Elizabeth Connor,
APRN, PCN 103644

Educational Consultation

Bridgeport LINK
S. Sicsico,
Specialist,
Bridgeport LINK

Norwalk AO
Heather Laselle
CSWA, PCN 45050
Kimberly Watson,
CSC-DV PCN 107654
Michael Graham CSWA
PCN 99909

Bridgeport AO
Susan McKenna, CSWA
PCN 44938
Liane C. Gelman-Wegner, CSWA
PCN 46128
Crysta Ryder
CSWA PCN 103645
Tanisha Rawlinson
Children Services Consultant – Domestic
Violence
PCN 45031

Substance Abuse Consultation
Norwalk AO (Substance Abuse Consultation)
Vacant, CSWA
PCN 103643

Substance Abuse Consultation
Bridgeport AO (Substance Abuse Consultation)
Patricia Chacho,
CSWA, PCN 99908

Norwalk AO
Louise Lachance
CNC (Gnl), PCN
97382

Bridgeport AO
Michelle Bragg, CNC,
PCN 99585

Bridgeport, Norwalk AOs
Carol Malenfant, Ed
Consultant
PCN 46911
Matthew Nichols, 35hrs
State School Teacher
PCN 88970

Report to Central Office

DEPARTMENT OF CHILDREN AND FAMILIES - REGIONAL AREA 1 – REGIONAL RESOURCES

January 1, 2017

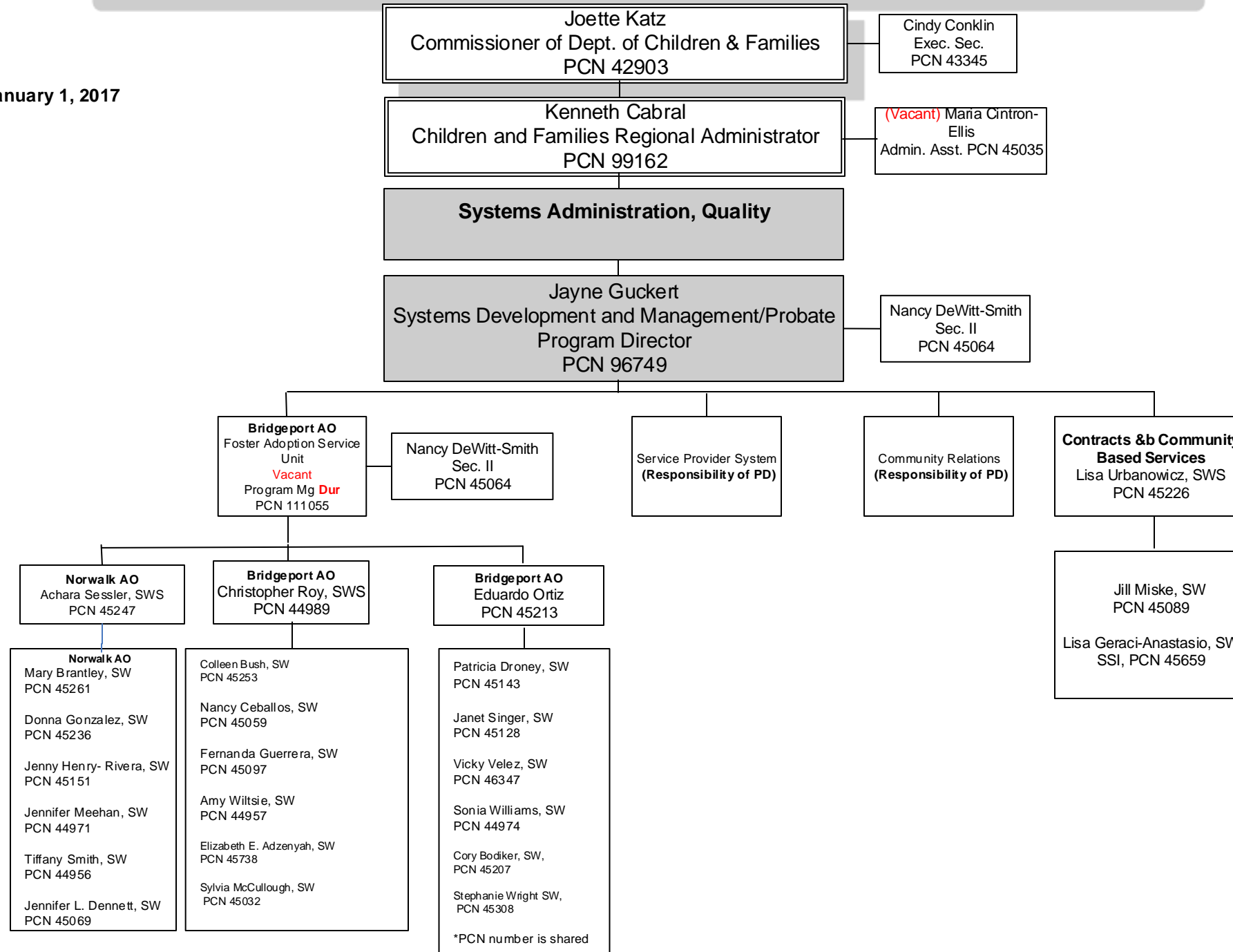

DEPARTMENT OF CHILDREN AND FAMILIES - REGIONAL AREA 1 – REGIONAL RESOURCES

January 1, 2017

Joette Katz
Commissioner of Dept. of Children & Families
PCN 42903

Cindy Conklin
Exec. Sec.
PCN 43345

Kenneth Cabral
Children and Families Regional Administrator
PCN 99162

(Vacant) Maria Cintron-Ellis
Admin. Asst. PCN 45035

Systems, Administration, Quality

Bridgeport AO
Administrative and Quality Improvement
Melanie Kmetz
Program Manager (ADM)
PCN 47085

Nancy DeWitt-Smith
Sec. II
PCN 45064

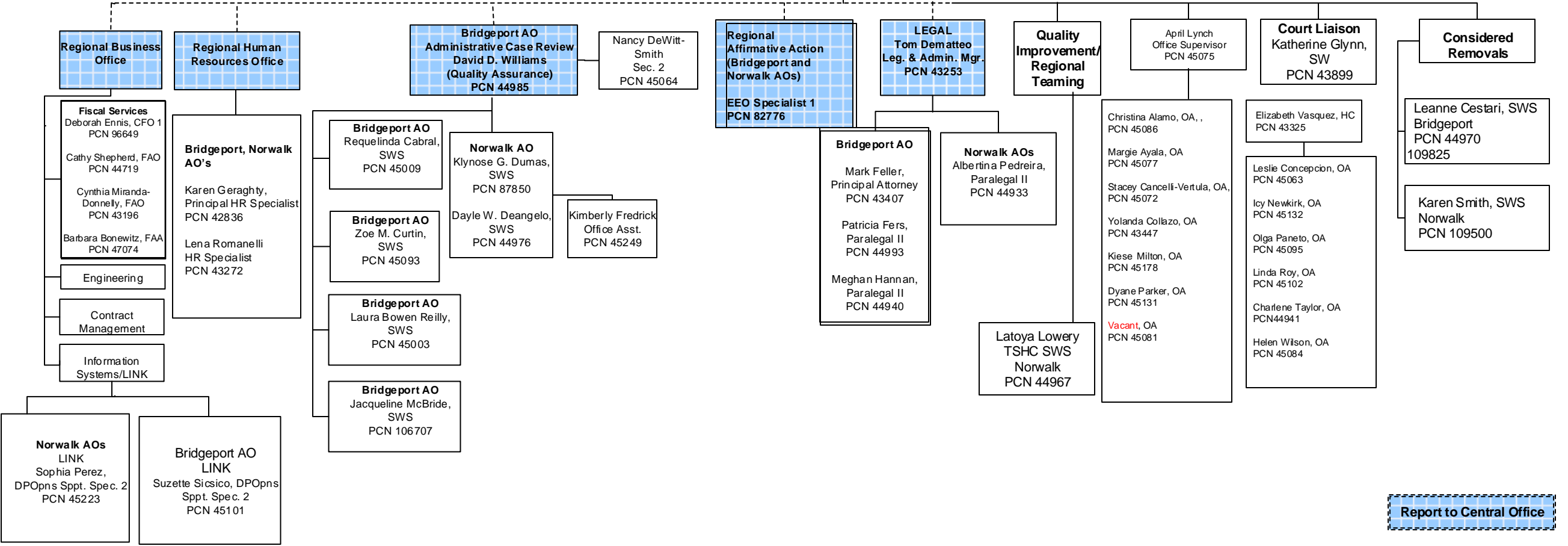

Report to Central Office