

HALLORAN
& SAGE LLP
ATTORNEYS AT LAW

PETER G. BOUCHER Direct 860 297-4650 boucher@halloran-sage.com

February 14, 2005

Pamela B. Katz, PE
Chairman
Connecticut Siting Council
10 Franklin Square
New Britain, CT 06051

Re: Docket 272

Dear Chairman Katz:

On behalf of the Town of Wallingford ("Wallingford"), we enclose the following: (1) an original and 20 copies of two photographs of the Williams Farm property in Wallingford (the "Williams Farm"), together with the supporting affidavit of the photographer Raymond J. Ross; and (2) an original and 20 copies of two panoramic photographs of the Williams Farm, together with the supporting affidavit of Donald W. Roe. Wallingford requests that both sets of photographs (collectively, the "Photographs") be admitted into the record as full exhibits. The Photographs were discussed by Mayor Dickinson in his comments to the Council at its Public Hearing on this matter on January 19, 2005.

We have been advised by Counsel for The Connecticut Light and Power Company ("CL&P") that the applicants CL&P and The United Illuminating Company have no objection to the Photographs being made full exhibits as supported by the enclosed affidavits. In the event that any other party or intervenor wishes to ask questions concerning the Photographs, Wallingford will endeavor to make a witness available for any hearing scheduled by the Council for such questions.

Very truly yours,



Peter G. Boucher

PGB/pab
cc: Service List

651606

AFFIDAVIT

I, Donald W. Roe, the undersigned, having been duly sworn on my oath, do hereby depose and state:

1. I am over eighteen years of age and believe in the obligation of an oath.
2. I am the State and Federal Program Administrator for the Town of Wallingford.
3. In my capacity as State and Federal Program Administrator, I prepared and submitted a grant application to the State of Connecticut Open Space Funding Program for the purchase of the Williams Farm property ("Williams Farm") by the Town of Wallingford.
4. Included as part of that application were two panoramic photographs ("Photographs") taken by me and depicting views of the Williams Farm.
5. The Photographs were taken facing the Williams Farm.
6. True and accurate copies of the photographs are attached hereto as Exhibit A.
7. Copies of the Photographs are kept by the Town of Wallingford Program Planning Department and are maintained as public records of that department.
8. The Photographs in Appendix A are true and accurate representations of the Williams Farm property as of the date hereof.



DONALD W. ROE
45 South Main Street, Room #311
Wallingford, CT 06492

Sworn and subscribed to before me this 3rd day of February, 2005.

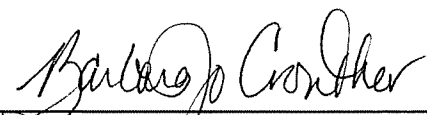

BARBARA JO CROWTHER
NOTARY PUBLIC
MY COMMISSION EXPIRES OCT. 31, 2008

WILLIAMS FARM

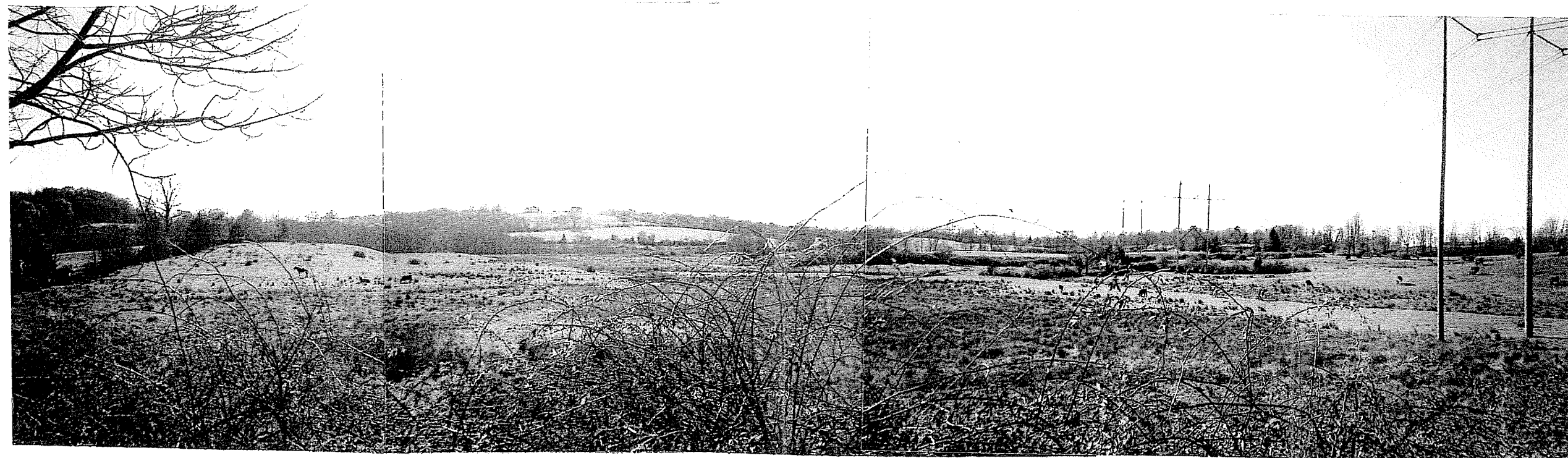

VIEW TO THE SOUTH FROM EAST CENTER STREET



VIEW TO THE NORTH FROM TAMARAC SWAMP ROAD

AFFIDAVIT

I, Raymond J. Ross, the undersigned, having been duly sworn on my oath, do hereby depose and state:

1. I am over eighteen years of age and believe in the obligation of an oath.
2. On January 15, 2005, I took two (2) photographs of the Town of Wallingford property on East Center Street known as the Williams Farm.
3. The photographs were taken facing the property.
4. The photographs were taken with a Canon 20D digital camera with a 16 x 28 mm lens.
5. True and accurate copies of the photographs are attached hereto.
6. The photographs are a true and accurate representation of the Williams Farm property as of January 15, 2005.

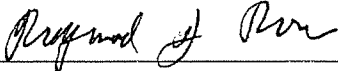

RAYMOND J. ROSS
22 Simpson Avenue
Wallingford, CT 06492

Sworn and subscribed to before me this ^{15th} day of January, 2005.

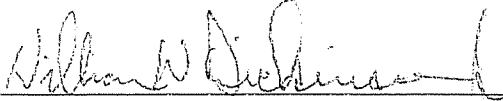

William W. Dickinson, Jr.
Commissioner of the Superior Court

