

FOR REFERENCE ONLY
NOT FOR CONSTRUCTION

DOCKET No. 272

no.	date	revisions	by	chk
8	4/17/06	ISSUED CIVIL REVISED BID		CTC
7	4/17/06	ISSUED CABLE RFP		CTC
6	4/17/06	ISSUED NU 3rd REVIEW		CTC
5	1/11/06	ISSUED CIVIL RFP		CTC
4	12/14/05	ISSUED CSC		CTC
3	11/10/05	ISSUED NU FINAL REVIEW		CTC
2	9/07/05	ISSUED DOT/MUNICIPALITY REVIEW		CTC
9	4/28/06	ISSUED CSC REVISED		CTC



Burns & McDonnell
SINCE 1898

date	09/07/05	detailed	L. ROWSE
designed	C. COURTRIGHT	checked	S. NEWLAND

MF	NO.	DATE	REVISIONS	BY	CHK	APP	APP

NORTHEAST UTILITIES SERVICE CO.

FOR THE CONNECTICUT LIGHT & POWER COMPANY

TITLE
MIDDLETOWN-NORWALK 345KV TRANSMISSION PROJECT

TOWN OF FAIRFIELD ROUTE
PLAN AND PROFILE Sta. 550+50 to 559+50

BY SEN-BMCD	CHKD	APP	APP
DATE 2-5-05	DATE	DATE	DATE
SCALE AS NOTED	D	DWG. NO.	01224-10001 PG 078

COPYRIGHT © 2005 BURNS & McDONNELL ENGINEERING COMPANY, INC.

- NOTES:**
- SILT FENCE ON DOWNSLOPE SIDE OF CONSTRUCTION AREA, INCLUDING SPOIL PILES. IF AREAS ARE CURRENTLY PAVED THEN USE EROSION CONTROL LOGS/GUTTER BUDDIES.**
 - TREES AND SHRUBBERY TO BE REMOVED.**

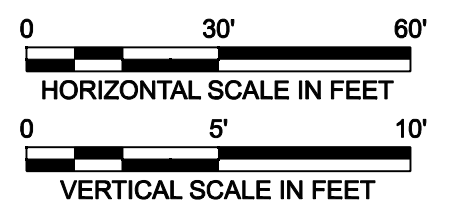
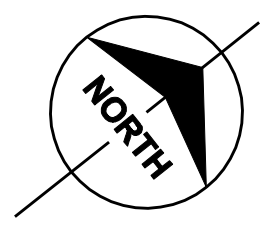
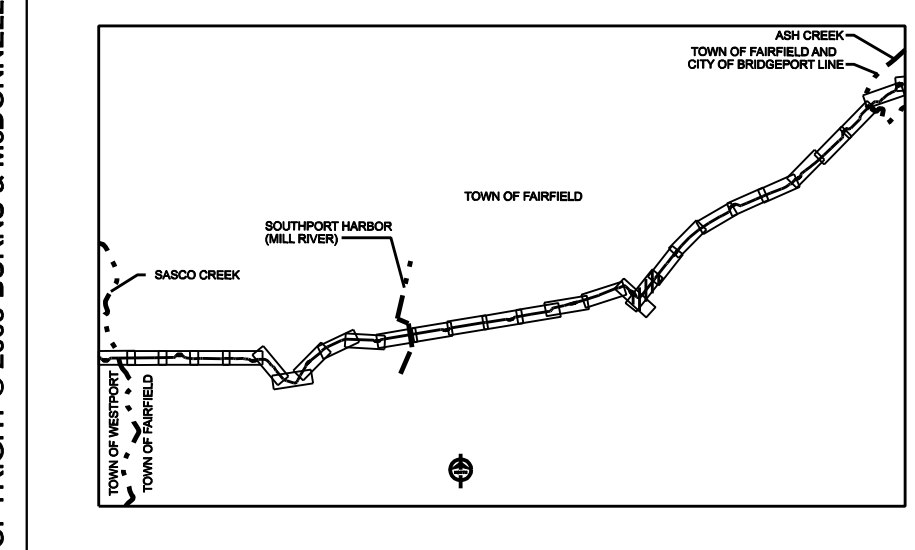
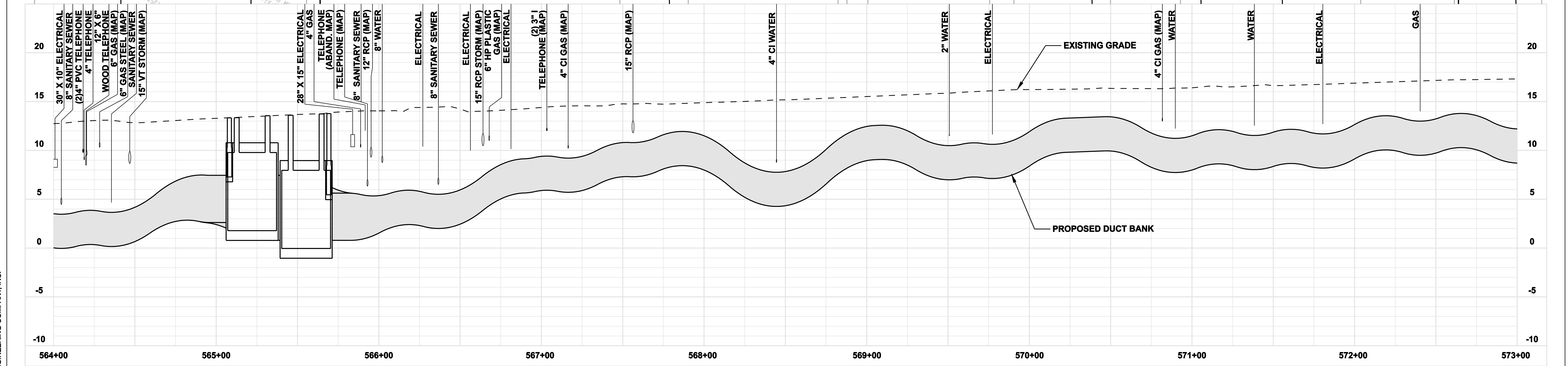
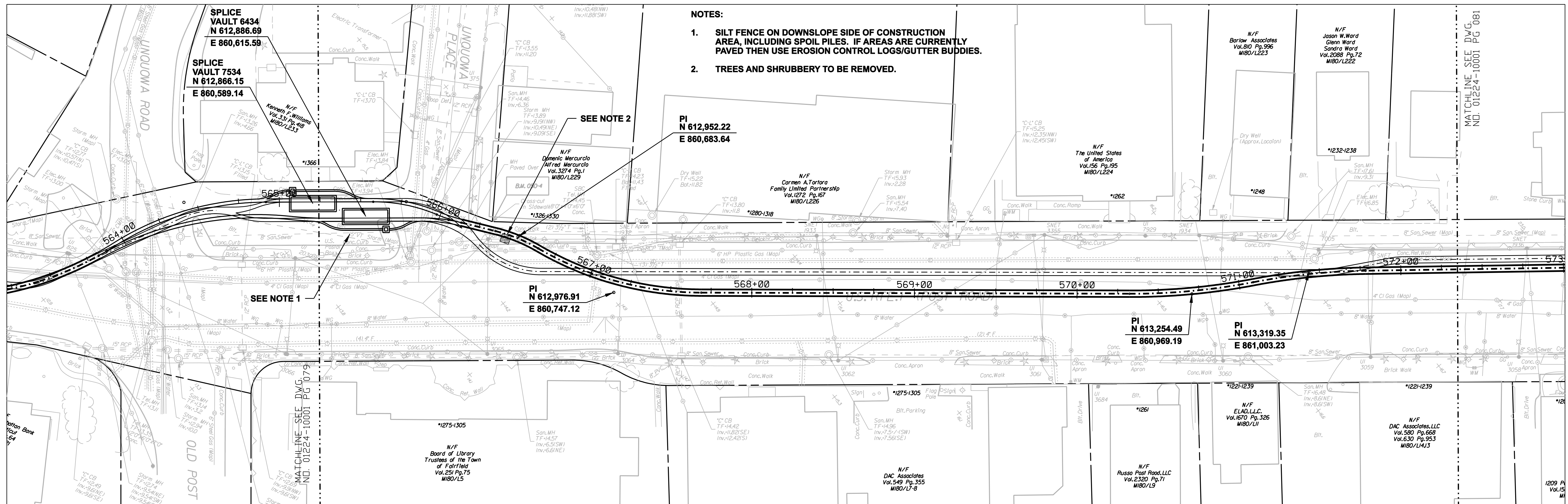

**FOR REFERENCE ONLY
NOT FOR CONSTRUCTION**

DOCKET No. 272

no.	date	revisions	by	chk
8	4/17/06	ISSUED CIVIL REVISED BID		CTC
7	4/17/06	ISSUED CABLE RFP		CTC
6	4/17/06	ISSUED NU 3rd REVIEW		CTC
5	1/11/06	ISSUED CIVIL RFP		CTC
4	12/14/05	ISSUED CSC		CTC
3	11/10/05	ISSUED NU FINAL REVIEW		CTC
2	9/07/05	ISSUED DOT/MUNICIPALITY REVIEW		CTC
9	4/28/06	ISSUED CSC REVISED		CTC

Burns & McDonnell
SINCE 1898

date: 08/15/05
designed: C. COURTRIGHT

detailed: L. ROWSE
checked: S. NEWLAND

MF	NO.	DATE	REVISIONS	BY	CHK	APP	APP

NORTHEAST UTILITIES SERVICE CO.

FOR THE CONNECTICUT LIGHT & POWER COMPANY

TITLE: MIDDLETOWN-NORWALK 345KV TRANSMISSION PROJECT

TOWN OF FAIRFIELD ROUTE
PLAN AND PROFILE Sta. 564+00 to 573+00

BY SEN-BMCD	CHKD	APP	APP
DATE 2-5-05	DATE	DATE	DATE
SCALE AS NOTED	D	DWG. NO. 01224-10001 PG 080	

COPYRIGHT © 2005 BURNS & MCDONNELL ENGINEERING COMPANY, INC.

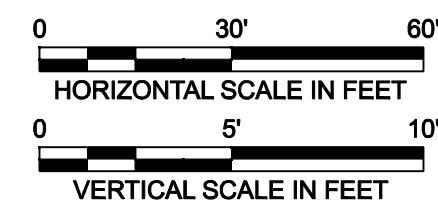
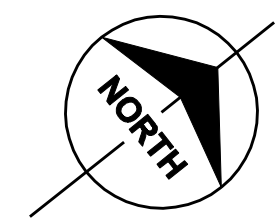
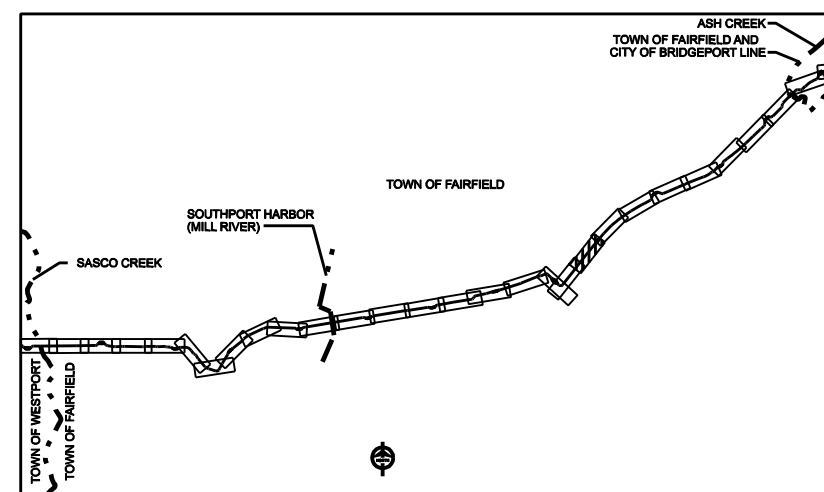
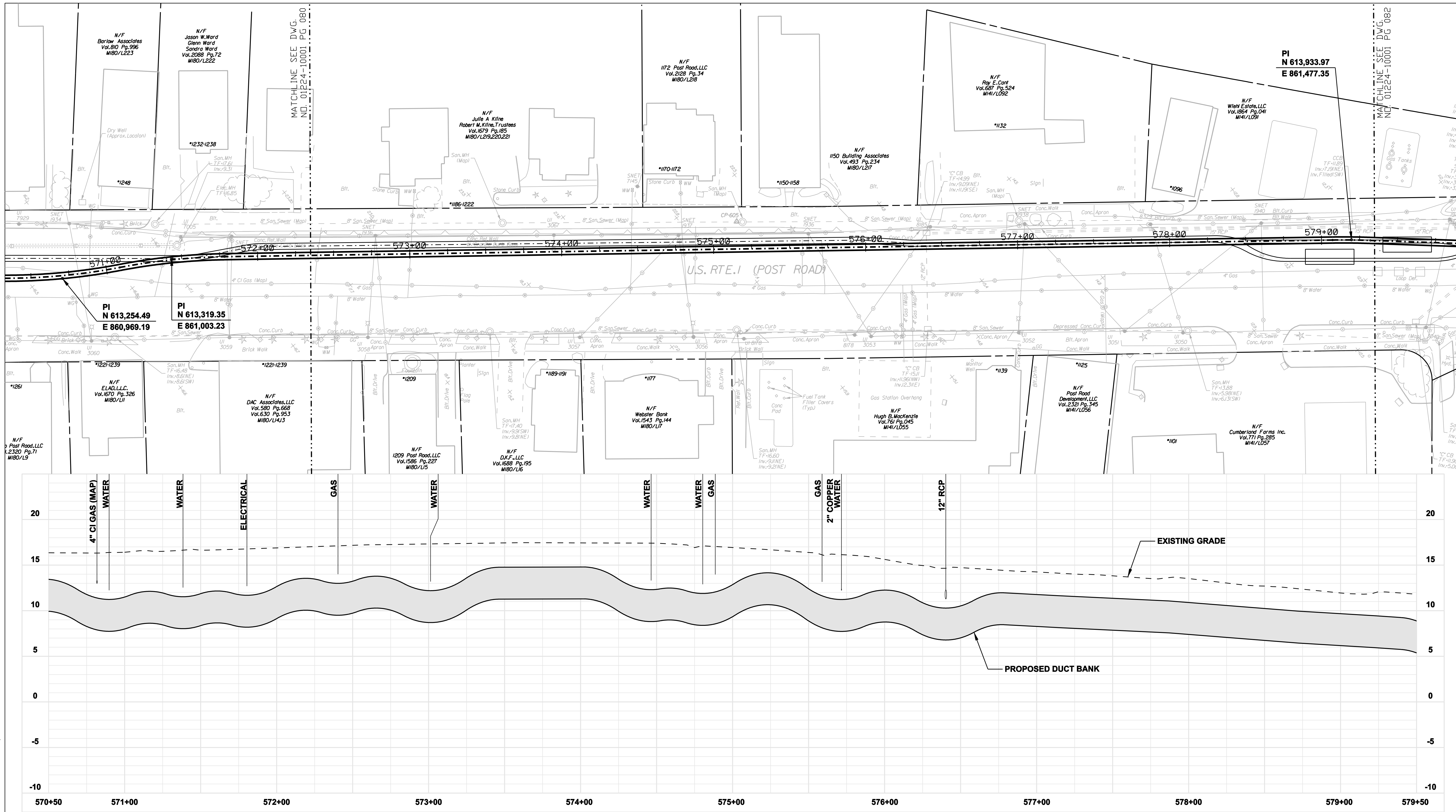

FOR REFERENCE ONLY
NOT FOR CONSTRUCTION

DOCKET No. 272

no.	date	revisions	by	chk
8	4/17/06	ISSUED CIVIL REVISED BID	CTC	
7	4/17/06	ISSUED CABLE RFP	CTC	
6	4/17/06	ISSUED NU 3rd REVIEW	CTC	
5	1/11/06	ISSUED CIVIL RFP	CTC	
4	12/14/05	ISSUED CSC	CTC	
3	11/10/05	ISSUED NU FINAL REVIEW	CTC	
2	9/07/05	ISSUED DOT/MUNICIPALITY REVIEW	CTC	
9	4/28/06	ISSUED CSC REVISED	CTC	



Burns & McDonnell
SINCE 1898

date	08/15/05	detailed	L. ROWSE
designed	C. COURTRIGHT	checked	S. NEWLAND

MF	NO.	DATE	REVISIONS	BY	CHK	APP	APP

NORTHEAST UTILITIES SERVICE CO.

FOR THE CONNECTICUT LIGHT & POWER COMPANY

TITLE
MIDDLETOWN-NORWALK 345KV TRANSMISSION PROJECT

TOWN OF FAIRFIELD ROUTE
PLAN AND PROFILE Sta. 570+50 to 579+50

BY SEN-BMCD	CHKD	APP	APP
DATE 2-5-05	DATE	DATE	DATE
SCALE AS NOTED	D	DWG. NO.	01224-10001 PG 081

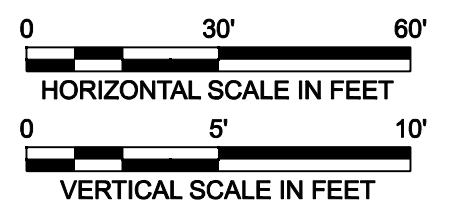
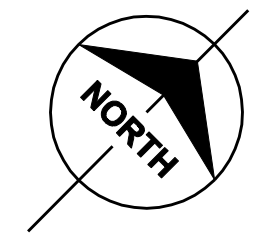
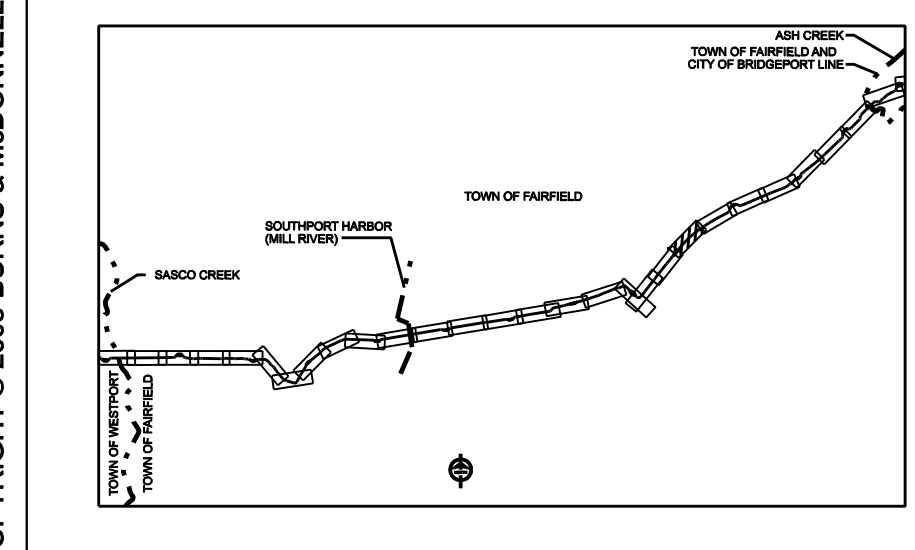
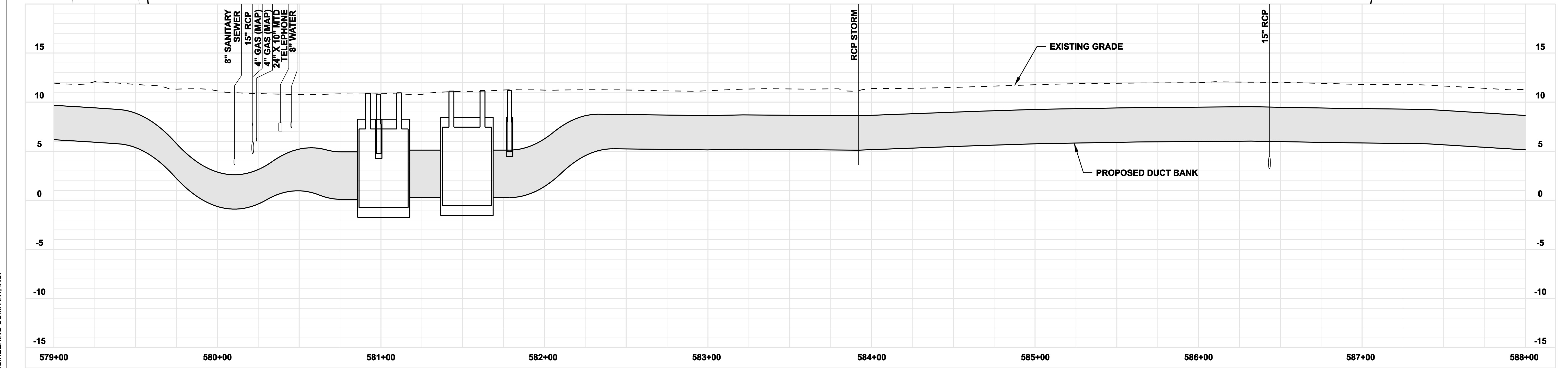
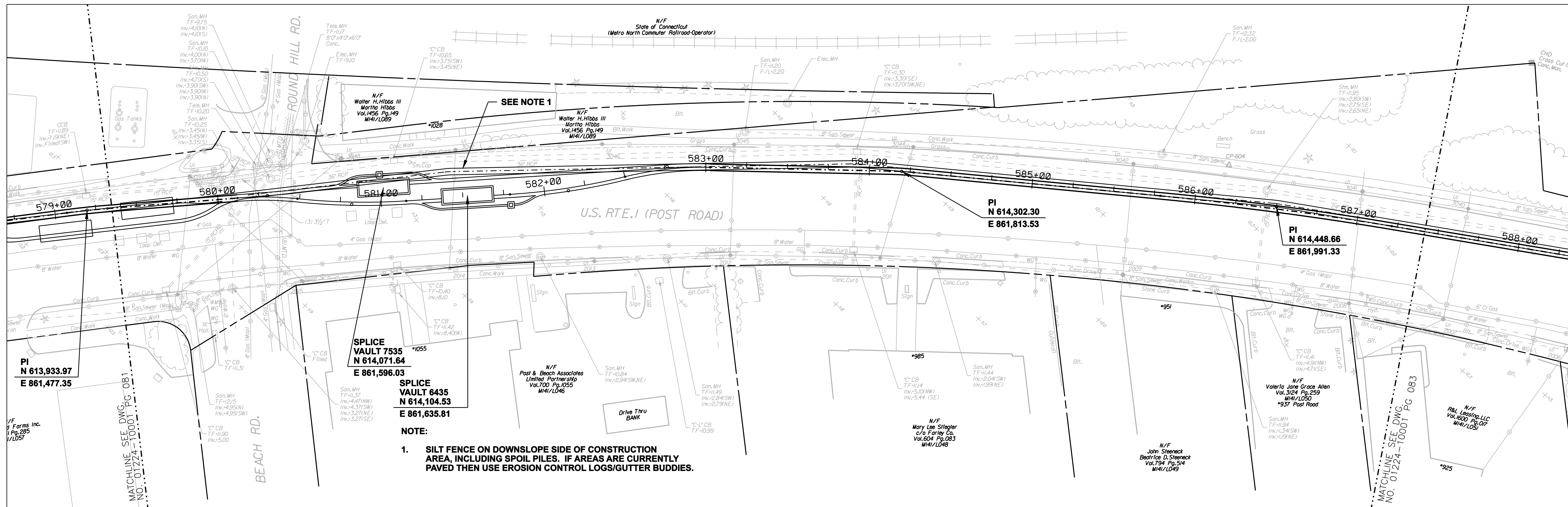

FOR REFERENCE ONLY
NOT FOR CONSTRUCTION

DOCKET No. 272

no.	date	revisions	by	chk
8	4/17/06	ISSUED CIVIL REVISED BID	CTC	
7	4/17/06	ISSUED CABLE RFP	CTC	
6	4/17/06	ISSUED NU 3rd REVIEW	CTC	
5	1/11/06	ISSUED CIVIL RFP	CTC	
4	12/14/05	ISSUED CSC	CTC	
3	11/10/05	ISSUED NU FINAL REVIEW	CTC	
2	9/07/05	ISSUED DOT/MUNICIPALITY REVIEW	CTC	
9	4/28/06	ISSUED CSC REVISED	CTC	

Burns & McDonnell
SINCE 1898

date 08/15/05 detailed L. ROWSE
designed C. COURTRIGHT checked S. NEWLAND

MF NO.	DATE	REVISIONS	BY	CHK	APP	APP

NORTHEAST UTILITIES SERVICE CO.

FOR THE CONNECTICUT LIGHT & POWER COMPANY

TITLE MIDDLETOWN-NORWALK 345KV TRANSMISSION PROJECT

TOWN OF FAIRFIELD ROUTE
PLAN AND PROFILE Sta. 579+00 to 588+00

BY SEN-BMCD	CHKD	APP	APP
DATE 2-5-05	DATE	DATE	DATE
SCALE AS NOTED	D	DWG. NO.	01224-10001 PG 082

COPYRIGHT © 2005 BURNS & MCDONNELL ENGINEERING COMPANY, INC.

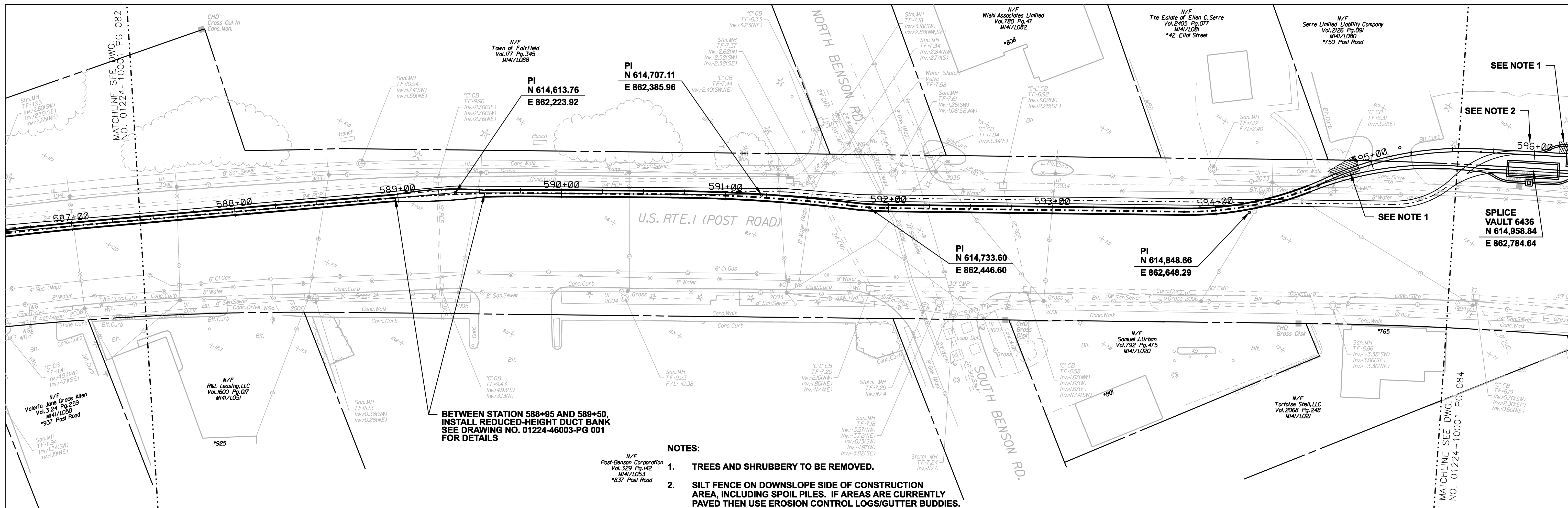

**BETWEEN STATION 588+95 AND 589+50,
INSTALL REDUCED-HEIGHT DUCT BANK
SEE DRAWING NO. 01224-46003-PG 001
FOR DETAILS**

- NOTES:**
- TREES AND SHRUBBERY TO BE REMOVED.**
 - SILT FENCE ON DOWNSLOPE SIDE OF CONSTRUCTION AREA, INCLUDING SPOIL PILES. IF AREAS ARE CURRENTLY PAVED THEN USE EROSION CONTROL LOGS/GUTTER BUDDIES.**

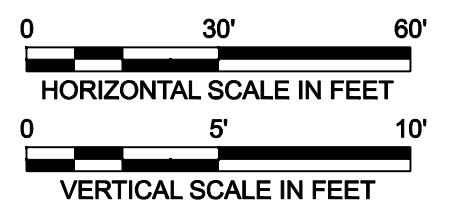
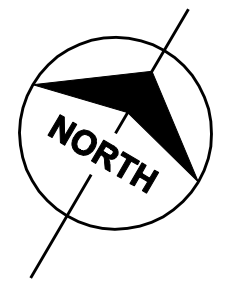
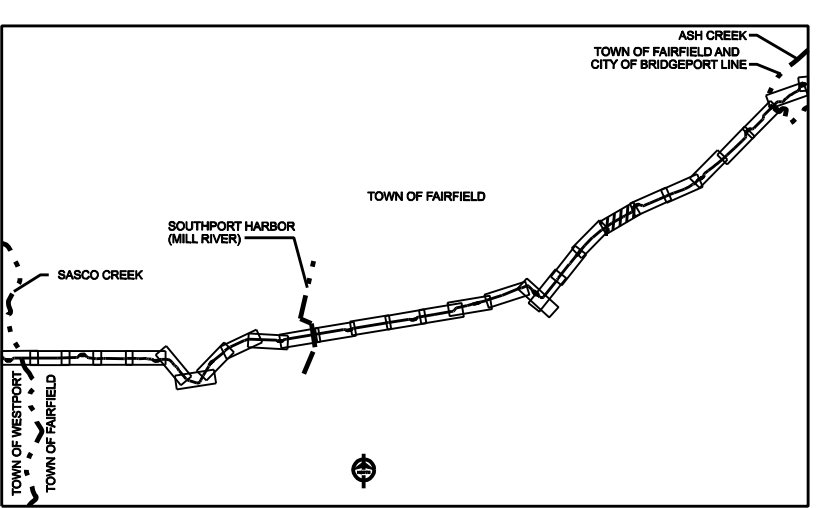
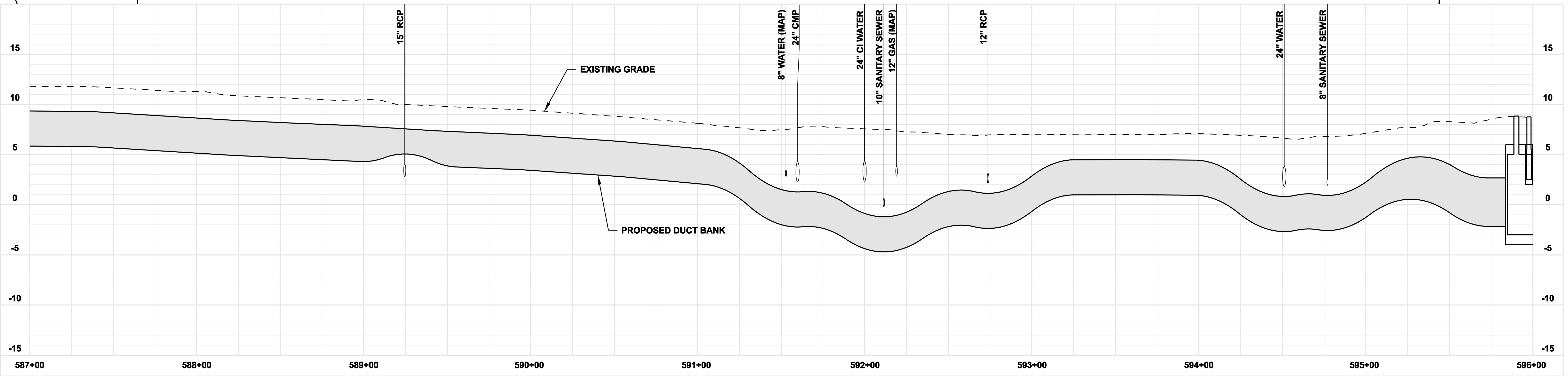

**FOR REFERENCE ONLY
NOT FOR CONSTRUCTION**

DOCKET No. 272

no.	date	revisions	by	chk
8	4/17/06	ISSUED CIVIL REVISED BID		CTC
7	4/17/06	ISSUED CABLE RFP		CTC
6	4/17/06	ISSUED NU 3rd REVIEW		CTC
5	1/11/06	ISSUED CIVIL RFP		CTC
4	12/14/05	ISSUED CSC		CTC
3	11/10/05	ISSUED NU FINAL REVIEW		CTC
2	9/07/05	ISSUED DOT/MUNICIPALITY REVIEW		CTC
9	4/28/06	ISSUED CSC REVISED		CTC



date 08/15/05
designed C. COURTRIGHT
detailed L. ROWSE
checked S. NEWLAND

MF	NO.	DATE	REVISIONS	BY	CHK	APP	APP

NORTHEAST UTILITIES SERVICE CO.			
FOR THE CONNECTICUT LIGHT & POWER COMPANY			
TITLE MIDDLETOWN-NORWALK 345KV TRANSMISSION PROJECT			
TOWN OF FAIRFIELD ROUTE PLAN AND PROFILE Sta. 587+00 to 596+00			
BY SEN-BMCD	CHKD	APP	APP
DATE 2-5-05	DATE	DATE	DATE
SCALE AS NOTED	D	DWG. NO. 01224-10001 PG 083	

COPYRIGHT © 2005 BURNS & MCDONNELL ENGINEERING COMPANY, INC.

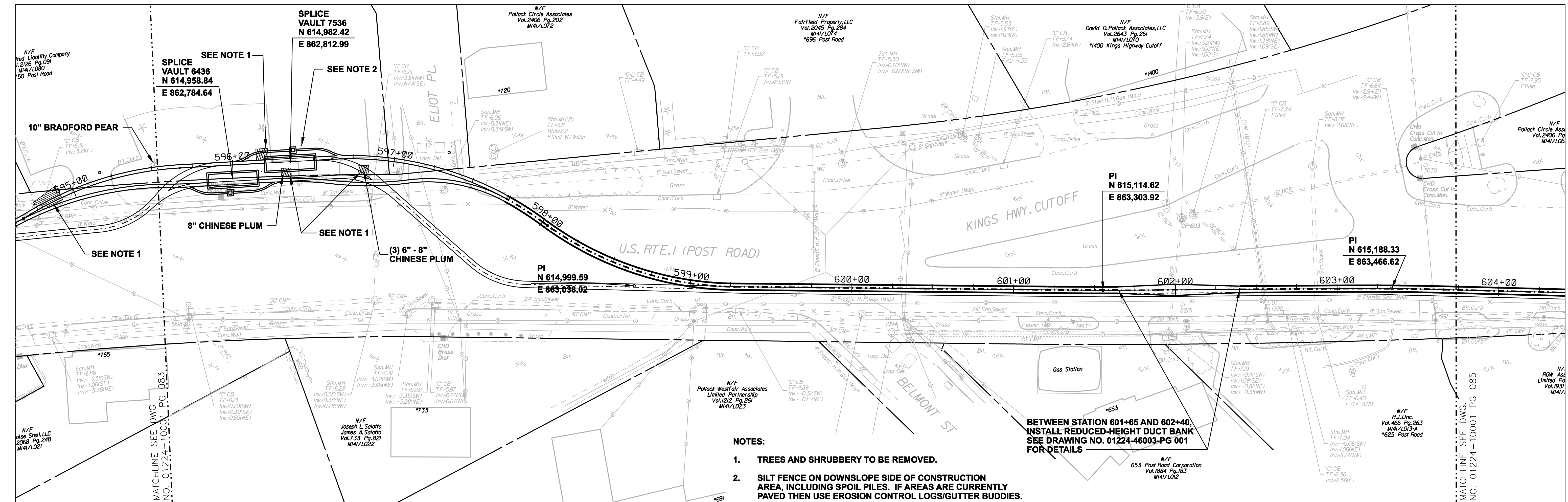

- NOTES:**
1. TREES AND SHRUBBERY TO BE REMOVED.
 2. SILT FENCE ON DOWNSLOPE SIDE OF CONSTRUCTION AREA, INCLUDING SPOIL PILES. IF AREAS ARE CURRENTLY PAVED THEN USE EROSION CONTROL LOGS/GUTTER BUDDIES.

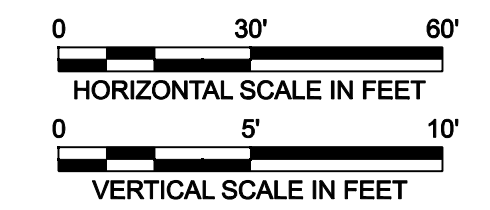
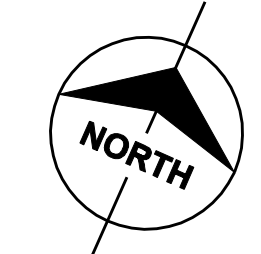
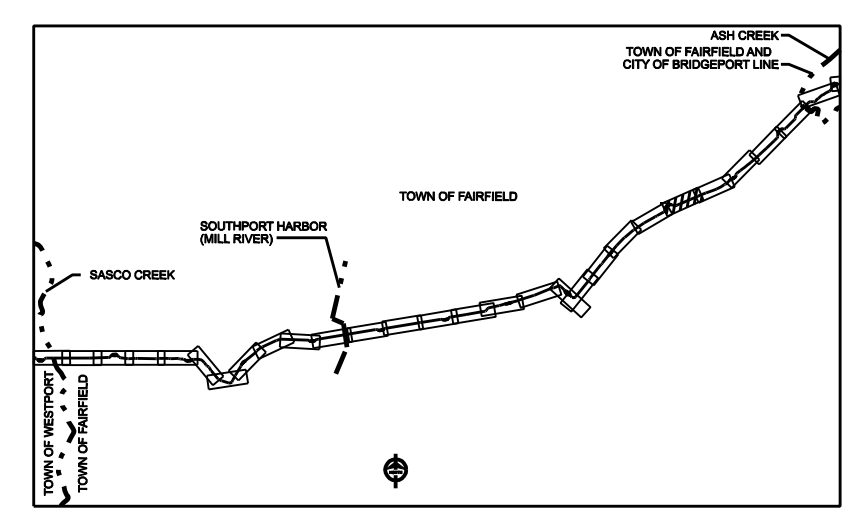
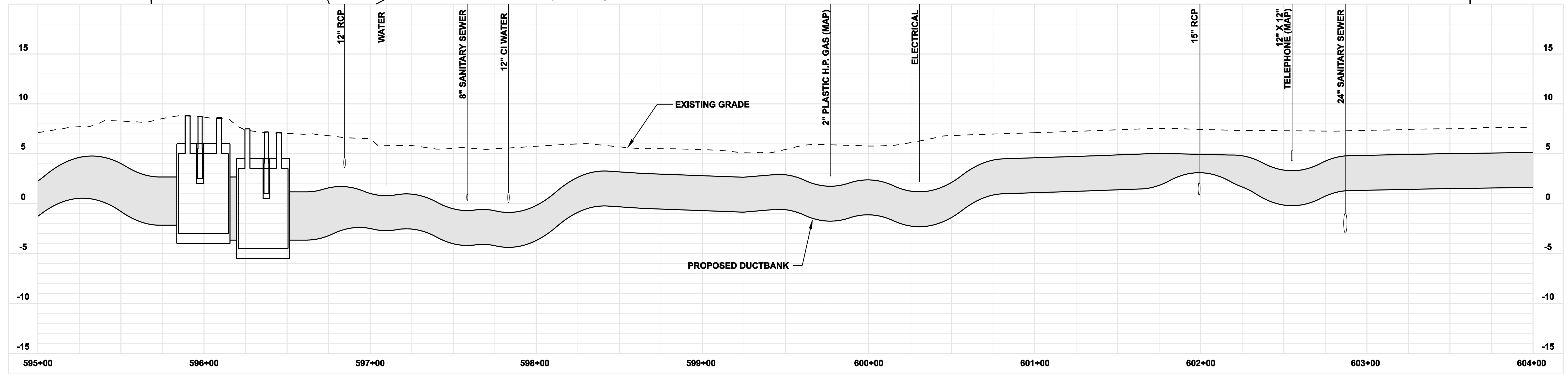

**FOR REFERENCE ONLY
NOT FOR CONSTRUCTION**

DOCKET No. 272

no.	date	revisions	by	chk
8	4/17/06	ISSUED CIVIL REVISED BID	CTC	
7	4/17/06	ISSUED CABLE RFP	CTC	
6	4/17/06	ISSUED NU 3rd REVIEW	CTC	
5	1/11/06	ISSUED CIVIL RFP	CTC	
4	12/14/05	ISSUED CSC	CTC	
3	11/10/05	ISSUED NU FINAL REVIEW	CTC	
2	9/07/05	ISSUED DOT/MUNICIPALITY REVIEW	CTC	
9	4/28/06	ISSUED CSC REVISED	CTC	

Burns & McDonnell
SINCE 1898

date: 08/15/05
designed: C. COURTRIGHT
detailed: L. ROWSE
checked: S. NEWLAND

MF	NO.	DATE	REVISIONS	BY	CHK	APP	APP

NORTHEAST UTILITIES SERVICE CO.

FOR THE CONNECTICUT LIGHT & POWER COMPANY

TITLE: MIDDLETOWN-NORWALK 345KV TRANSMISSION PROJECT
TOWN OF FAIRFIELD ROUTE
PLAN AND PROFILE Sta. 595+00 to 604+00

BY SEN-BMCD	CHKD	APP	APP
DATE 2-5-05	DATE	DATE	DATE
SCALE AS NOTED	D	DWG. NO. 01224-10001 PG 084	

COPYRIGHT © 2005 BURNS & MCDONNELL ENGINEERING COMPANY, INC.

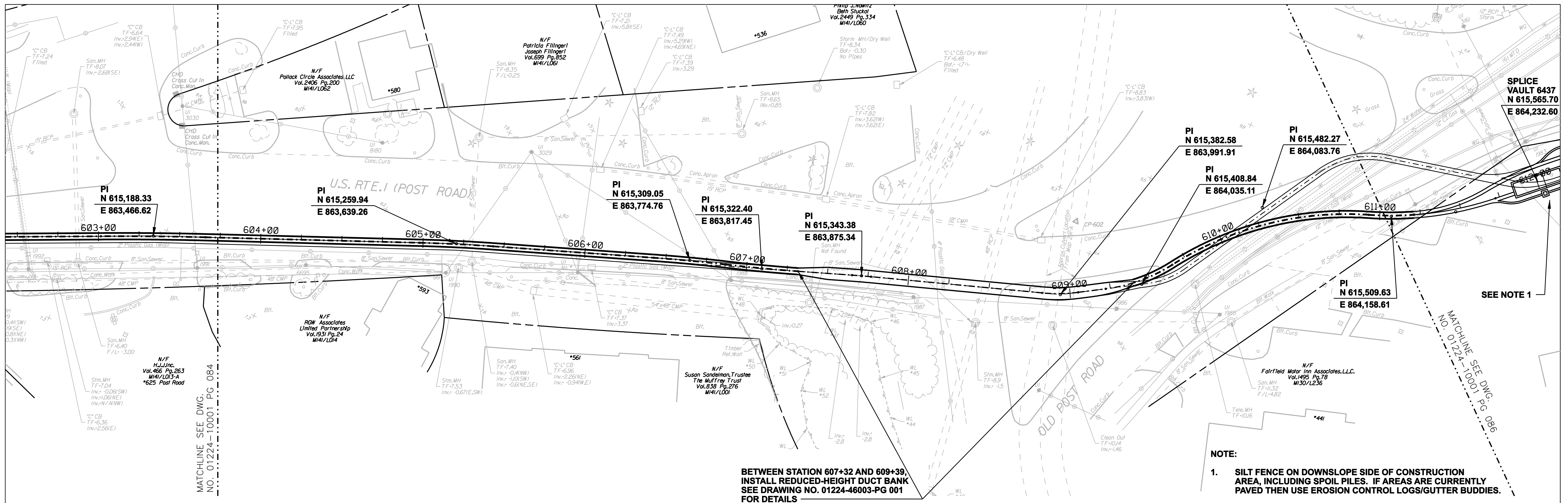

MATCHLINE SEE DWG. NO. 01224-10001 PG 084

SEE NOTE 1

MATCHLINE SEE DWG. NO. 01224-10001 PG 086

BETWEEN STATION 607+32 AND 609+39, INSTALL REDUCED-HEIGHT DUCT BANK SEE DRAWING NO. 01224-46003-PG 001 FOR DETAILS

NOTE:
1. SILT FENCE ON DOWNSLOPE SIDE OF CONSTRUCTION AREA, INCLUDING SPOIL PILES. IF AREAS ARE CURRENTLY PAVED THEN USE EROSION CONTROL LOGS/GUTTER BUDDIES.

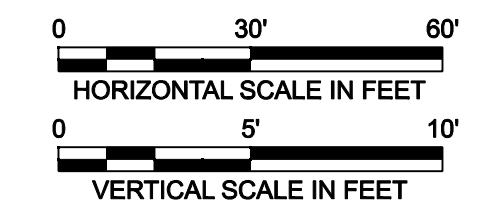
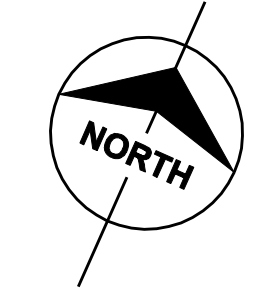
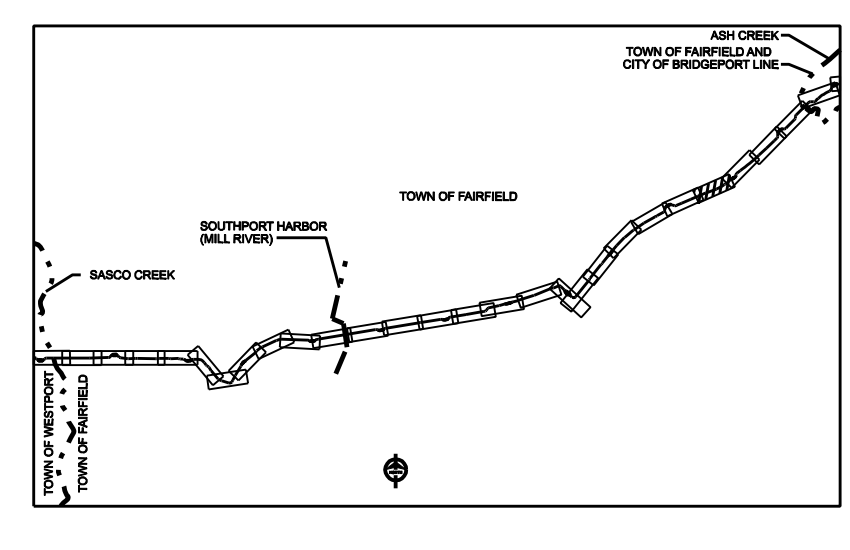
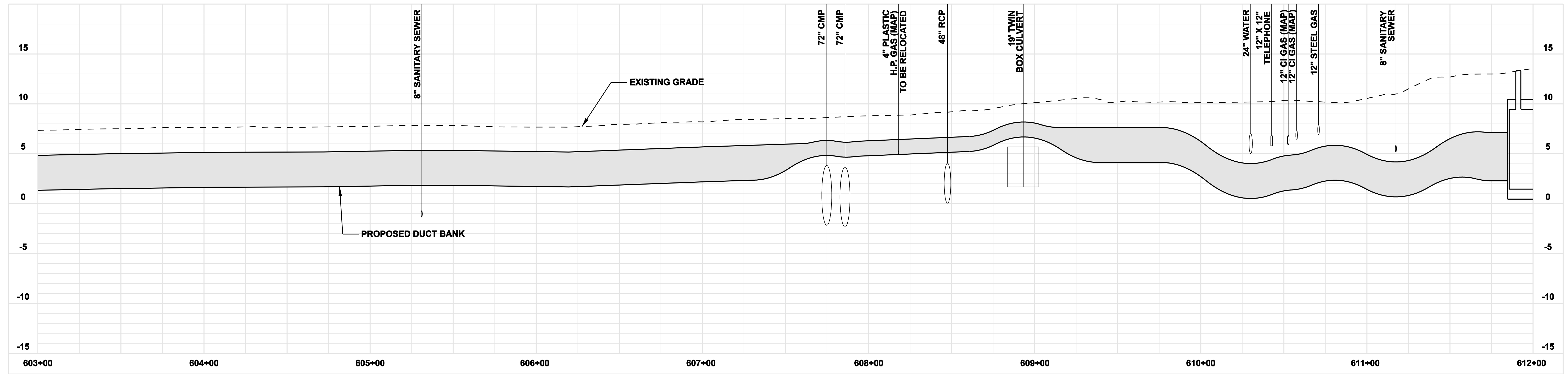

**FOR REFERENCE ONLY
NOT FOR CONSTRUCTION**

DOCKET No. 272

no.	date	revisions	by	chk
8	4/17/06	ISSUED CIVIL REVISED BID	CTC	
7	4/17/06	ISSUED CABLE RFP	CTC	
6	4/17/06	ISSUED NU 3rd REVIEW	CTC	
5	1/11/06	ISSUED CIVIL RFP	CTC	
4	12/14/05	ISSUED CSC	CTC	
3	11/10/05	ISSUED NU FINAL REVIEW	CTC	
2	9/07/05	ISSUED DOT/MUNICIPALITY REVIEW	CTC	
9	4/28/06	ISSUED CSC REVISED	CTC	



date 08/15/05
designed C. COURTRIGHT
detailed L. ROWSE
checked S. NEWLAND

MF	NO.	DATE	REVISIONS	BY	CHK	APP	APP

NORTHEAST UTILITIES SERVICE CO.

FOR THE CONNECTICUT LIGHT & POWER COMPANY

TITLE MIDDLETOWN-NORWALK 345KV TRANSMISSION PROJECT

TOWN OF FAIRFIELD ROUTE
PLAN AND PROFILE Sta. 603+00 to 612+00

BY SEN-BMCD	CHKD	APP	APP
DATE 2-5-05	DATE	DATE	DATE
SCALE AS NOTED	D	DWG. NO. 01224-10001 PG 085	

COPYRIGHT © 2005 BURNS & MCDONNELL ENGINEERING COMPANY, INC.

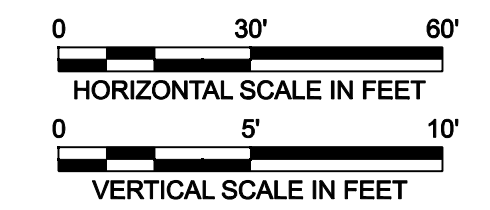
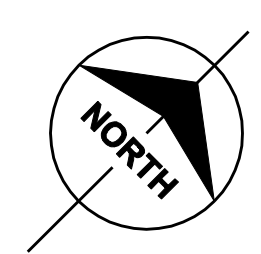
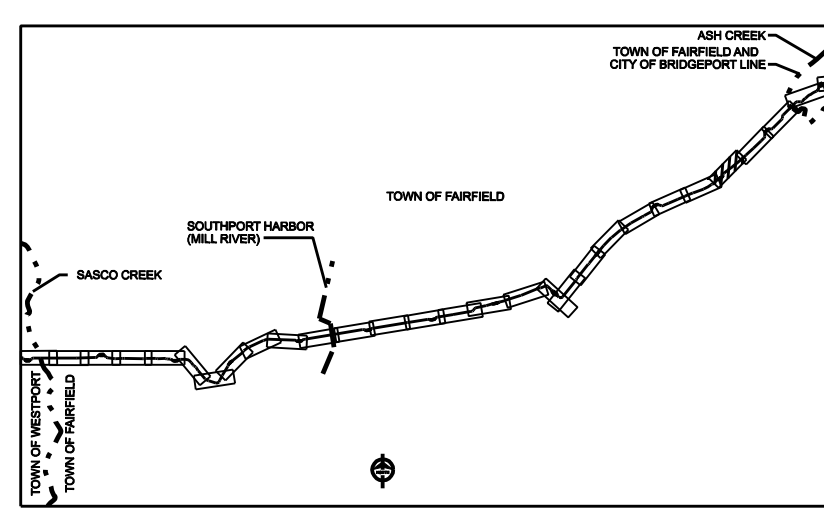
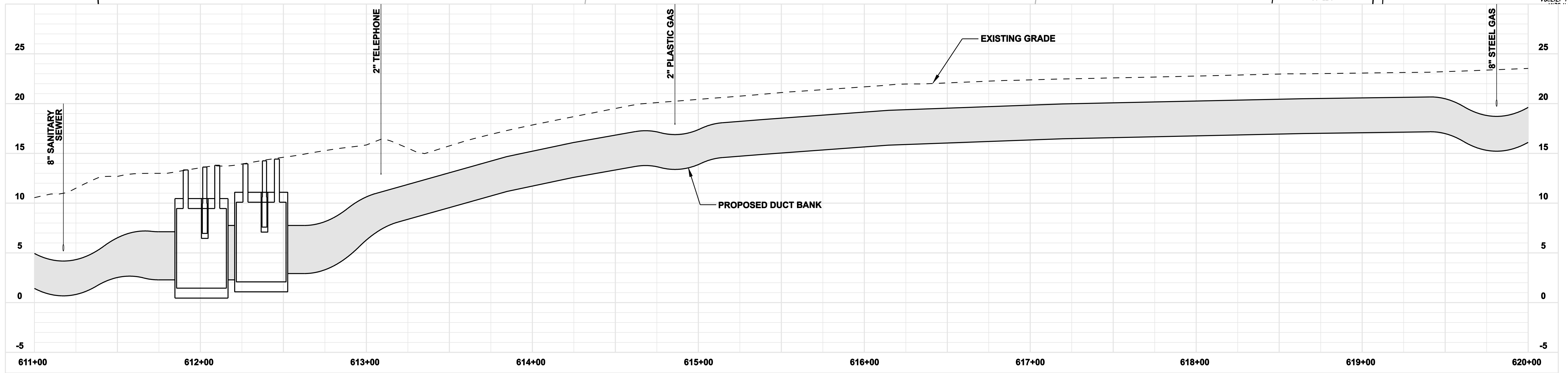
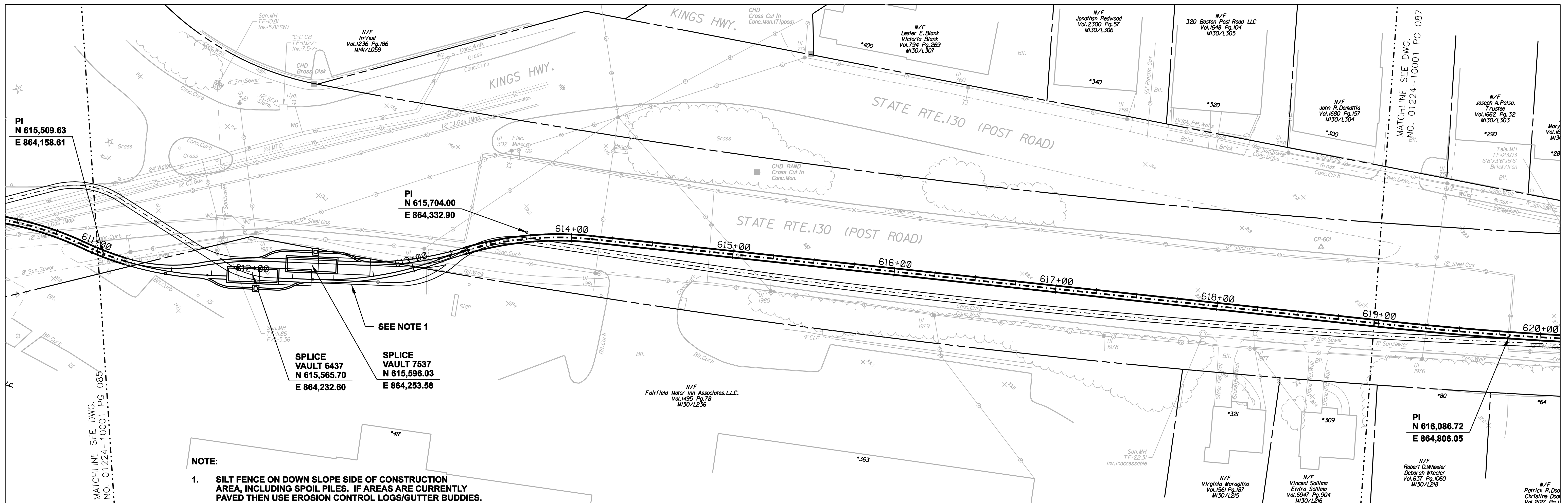

**FOR REFERENCE ONLY
NOT FOR CONSTRUCTION**

DOCKET No. 272

no.	date	revisions	by	chk
8	4/17/06	ISSUED CIVIL REVISED BID	CTC	
7	4/17/06	ISSUED CABLE RFP	CTC	
6	4/17/06	ISSUED NU 3rd REVIEW	CTC	
5	1/11/06	ISSUED CIVIL RFP	CTC	
4	12/14/05	ISSUED CSC	CTC	
3	11/10/05	ISSUED NU FINAL REVIEW	CTC	
2	9/07/05	ISSUED DOT/MUNICIPALITY REVIEW	CTC	
9	4/28/06	ISSUED CSC REVISED	CTC	



date: 08/15/05
designed: C. COURTRIGHT
detailed: L. ROWSE
checked: S. NEWLAND

MF	NO.	DATE	REVISIONS	BY	CHK	APP	APP

NORTHEAST UTILITIES SERVICE CO.

FOR THE CONNECTICUT LIGHT & POWER COMPANY

TITLE: MIDDLETOWN-NORWALK 345KV TRANSMISSION PROJECT

TOWN OF FAIRFIELD ROUTE
PLAN AND PROFILE Sta. 611+00 to 620+00

BY SEN-BMCD	CHKD	APP	APP
DATE 2-5-05	DATE	DATE	DATE
SCALE AS NOTED	D	DWG. NO. 01224-10001 PG 086	

COPYRIGHT © 2005 BURNS & MCDONNELL ENGINEERING COMPANY, INC.

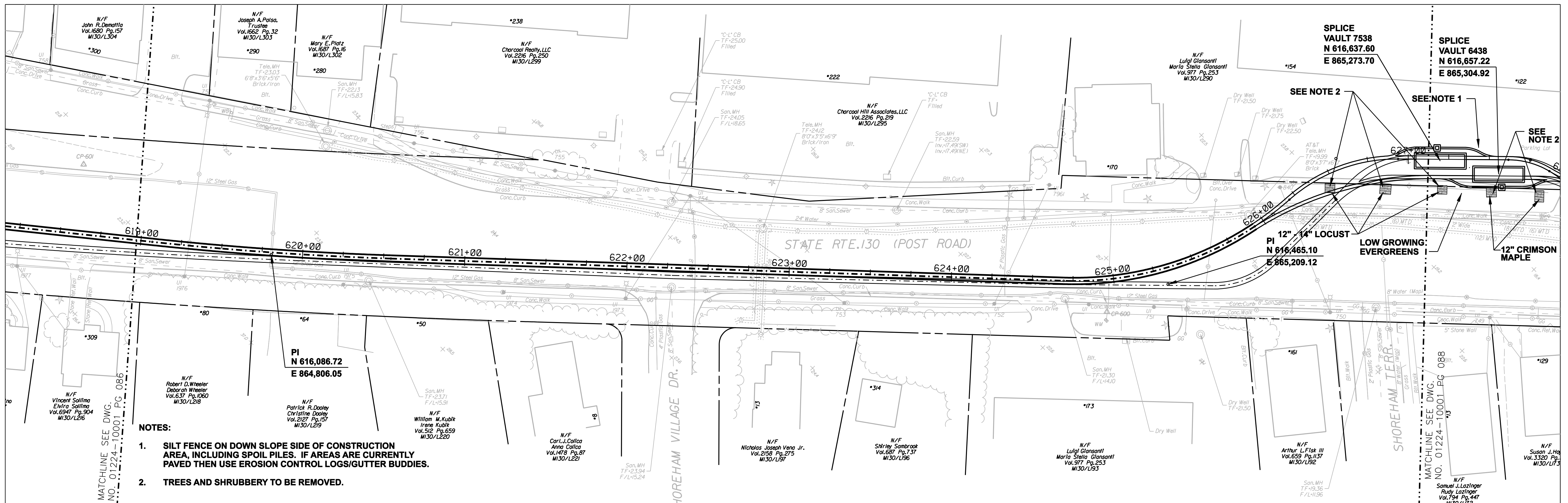

- NOTES:**
1. SILT FENCE ON DOWN SLOPE SIDE OF CONSTRUCTION AREA, INCLUDING SPOIL PILES. IF AREAS ARE CURRENTLY PAVED THEN USE EROSION CONTROL LOGS/GUTTER BUDDIES.
 2. TREES AND SHRUBBERY TO BE REMOVED.

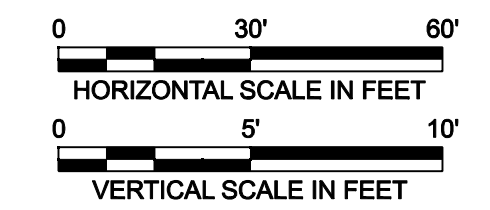
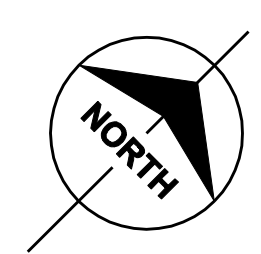
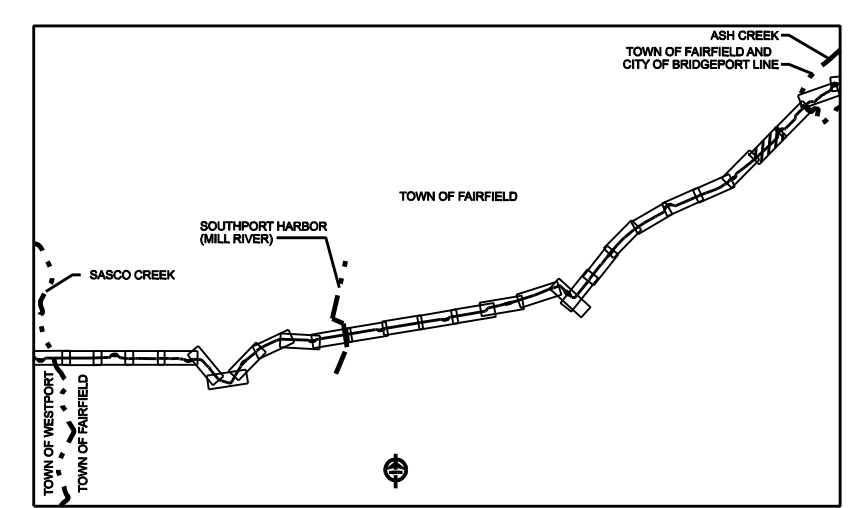
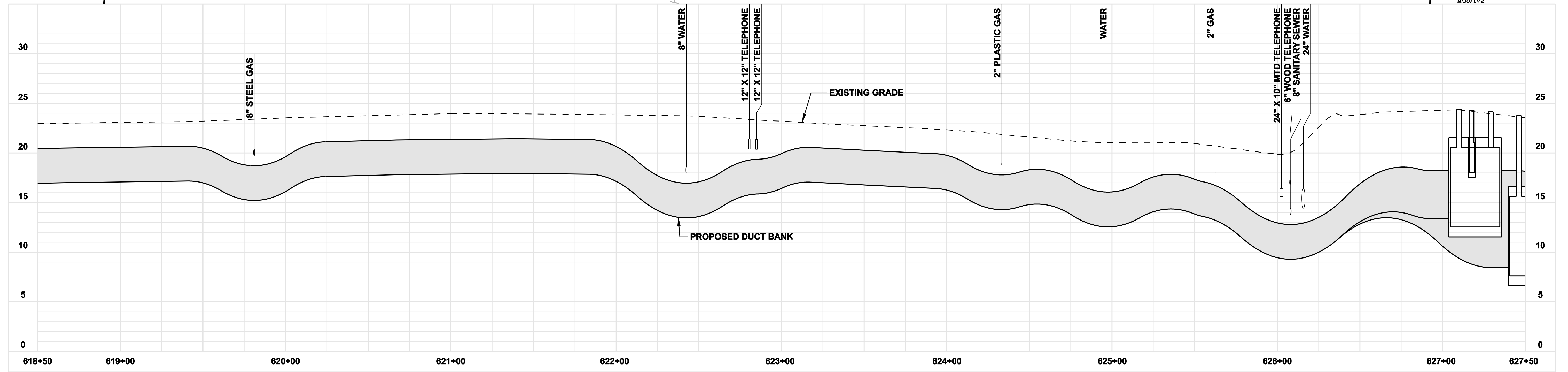

**FOR REFERENCE ONLY
NOT FOR CONSTRUCTION**

DOCKET No. 272

no.	date	revisions	by	chk
8	4/17/06	ISSUED CIVIL REVISED BID	CTC	
7	4/17/06	ISSUED CABLE RFP	CTC	
6	4/17/06	ISSUED NU 3rd REVIEW	CTC	
5	1/11/06	ISSUED CIVIL RFP	CTC	
4	12/14/05	ISSUED CSC	CTC	
3	11/10/05	ISSUED NU FINAL REVIEW	CTC	
2	9/07/05	ISSUED DOT/MUNICIPALITY REVIEW	CTC	
9	4/28/06	ISSUED CSC REVISED	CTC	



Burns & McDonnell
SINCE 1898

date	08/15/05	detailed	L. ROWSE
designed	C. COURTRIGHT	checked	S. NEWLAND

MF	NO.	DATE	REVISIONS	BY	CHK	APP	APP

NORTHEAST UTILITIES SERVICE CO.

FOR THE CONNECTICUT LIGHT & POWER COMPANY

TITLE
MIDDLETOWN-NORWALK 345KV TRANSMISSION PROJECT

TOWN OF FAIRFIELD ROUTE
PLAN AND PROFILE Sta. 618+50 to 627+50

BY SEN-BMCD	CHKD	APP	APP
DATE 2-5-05	DATE	DATE	DATE
SCALE AS NOTED	DWG. NO.		01224-10001 PG 087

COPYRIGHT © 2005 BURNS & MCDONNELL ENGINEERING COMPANY, INC.

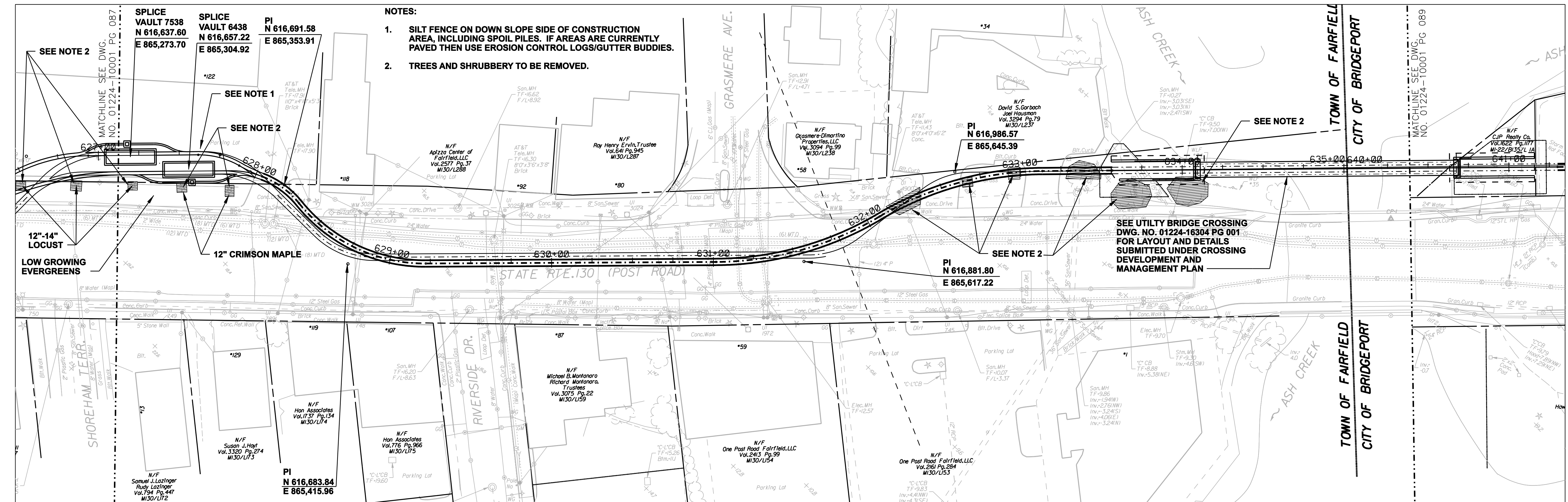

- NOTES:**
- SILT FENCE ON DOWN SLOPE SIDE OF CONSTRUCTION AREA, INCLUDING SPOIL PILES. IF AREAS ARE CURRENTLY PAVED THEN USE EROSION CONTROL LOGS/GUTTER BUDDIES.
 - TREES AND SHRUBBERY TO BE REMOVED.

SEE UTILITY BRIDGE CROSSING DWG. NO. 01224-16304 PG 001 FOR LAYOUT AND DETAILS SUBMITTED UNDER CROSSING DEVELOPMENT AND MANAGEMENT PLAN

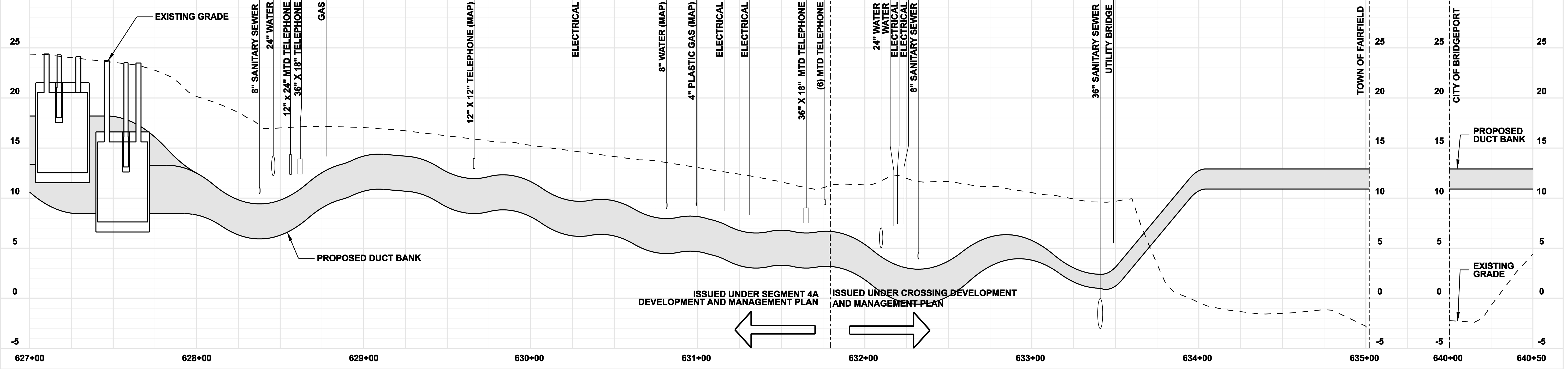

ISSUED UNDER SEGMENT 4A DEVELOPMENT AND MANAGEMENT PLAN

ISSUED UNDER CROSSING DEVELOPMENT AND MANAGEMENT PLAN

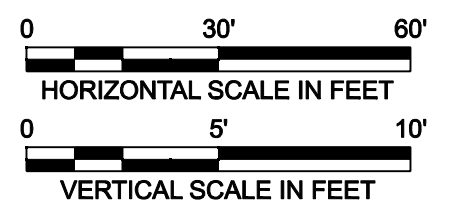
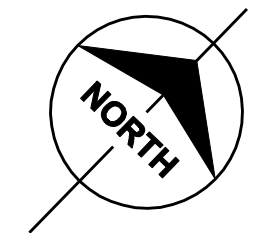
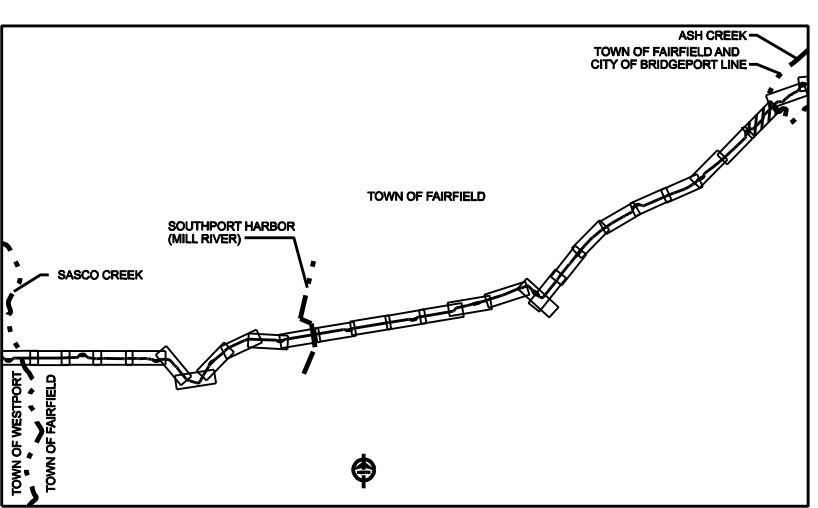

FOR REFERENCE ONLY
NOT FOR CONSTRUCTION

DOCKET No. 272

no.	date	revisions	by	chk
8	4/17/06	ISSUED CIVIL REVISED BID	CTC	
7	4/17/06	ISSUED CABLE RFP	CTC	
6	4/17/06	ISSUED NU 3rd REVIEW	CTC	
5	1/11/06	ISSUED CIVIL RFP	CTC	
4	12/14/05	ISSUED CSC	CTC	
3	11/10/05	ISSUED NU FINAL REVIEW	CTC	
2	9/07/05	ISSUED DOT/MUNICIPALITY REVIEW	CTC	
9	4/28/06	ISSUED CSC REVISED	CTC	



date 08/15/05
designed C. COURTRIGHT
detailed L. ROWSE
checked S. NEWLAND

NORTHEAST UTILITIES SERVICE CO.			
FOR THE CONNECTICUT LIGHT & POWER COMPANY			
TITLE MIDDLETOWN-NORWALK 345KV TRANSMISSION PROJECT			
TOWN OF FAIRFIELD ROUTE PLAN AND PROFILE Sta. 627+00 to 640+50			
BY SEN-BMCD	CHKD	APP	APP
DATE 2-5-05	DATE	DATE	DATE
SCALE AS NOTED	DWG. NO.	01224-10001 PG 088	

COPYRIGHT © 2005 BURNS & MCDONNELL ENGINEERING COMPANY, INC.

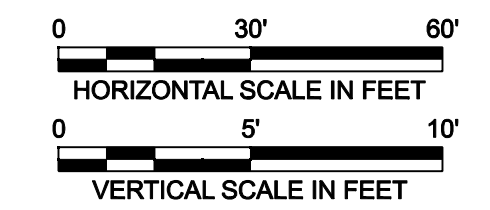
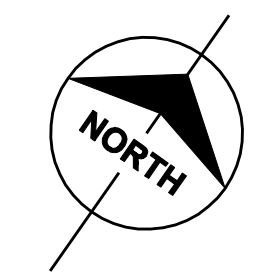
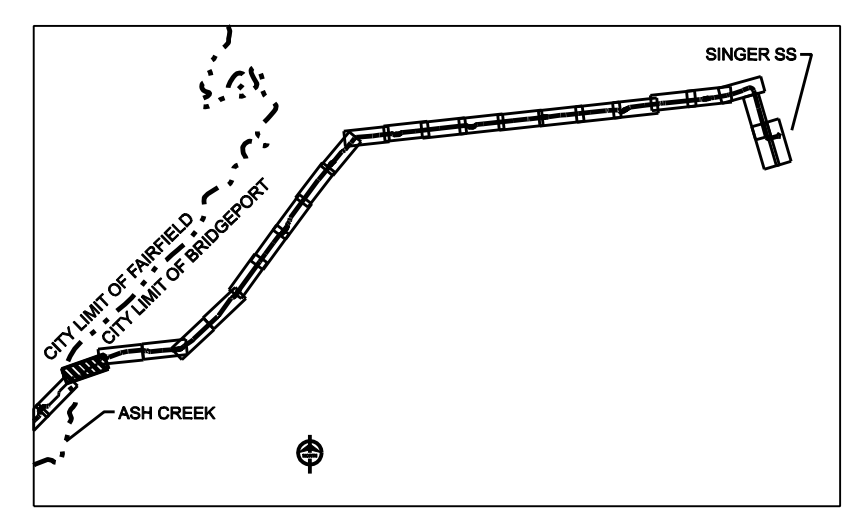
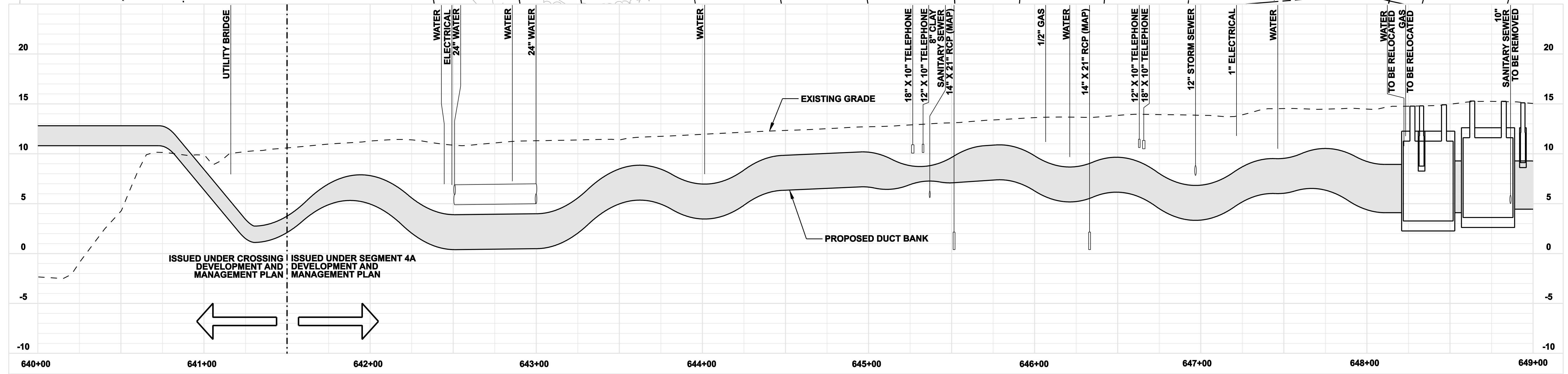
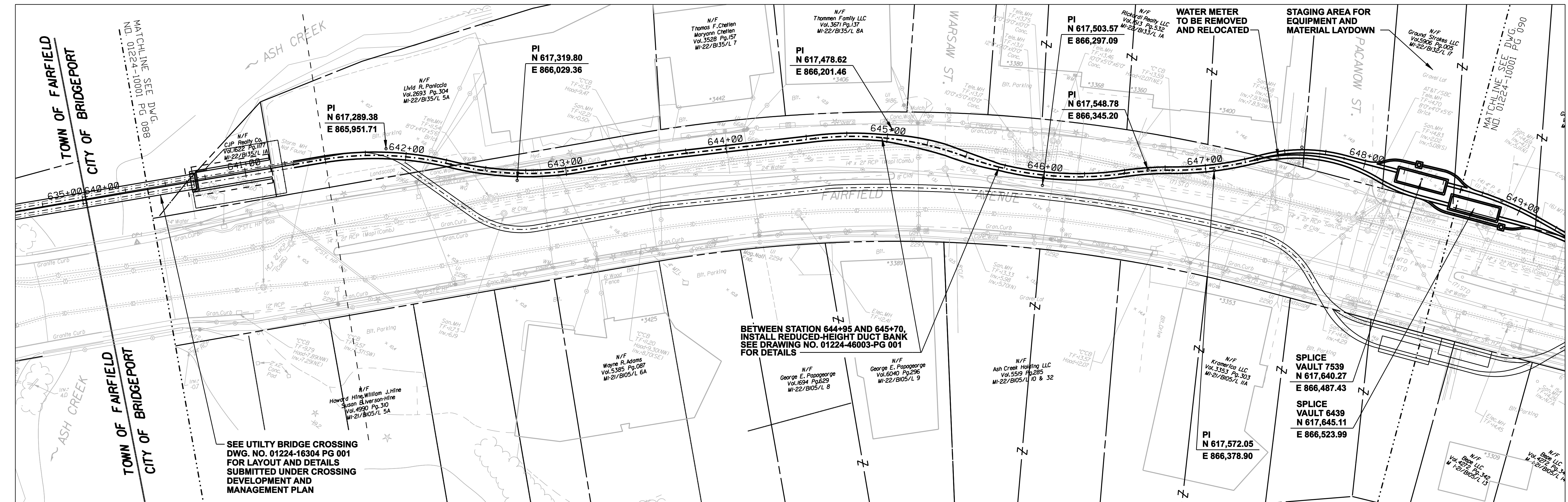

FOR REFERENCE ONLY
NOT FOR CONSTRUCTION

DOCKET No. 272

no.	date	revisions	by	chk
8	4/17/06	ISSUED CIVIL REVISED BID	CTC	
7	4/17/06	ISSUED NU 3rd REVIEW	CTC	
1-U	2/10/06	ADDENDUM	CTC	
5	1/11/06	ISSUED CIVIL RFP	CTC	
4	12/14/05	ISSUED CSC	CTC	
3	11/10/05	ISSUED NU FINAL REVIEW	CTC	
2	9/07/05	ISSUED DOT/MUNICIPALITY REVIEW	CTC	
9	4/28/06	ISSUED CSC REVISED	CTC	

Burns & McDonnell
SINCE 1898

date: 08/15/05
designed: C. COURTRIGHT

detailed: L. ROWSE
checked: S. NEWLAND

MF	NO.	DATE	REVISIONS	BY	CHK	APP	APP

NORTHEAST UTILITIES SERVICE CO.
FOR THE CONNECTICUT LIGHT & POWER COMPANY

TITLE: MIDDLETOWN-NORWALK 345KV TRANSMISSION PROJECT
CITY OF BRIDGEPORT ROUTE
PLAN AND PROFILE AT 640+00 TO 649+00

BY SEN-BMCD	CHKD	APP	APP
DATE 2-5-05	DATE	DATE	DATE
SCALE AS NOTED		DWG. NO.	
		01224-10001 PG 089	

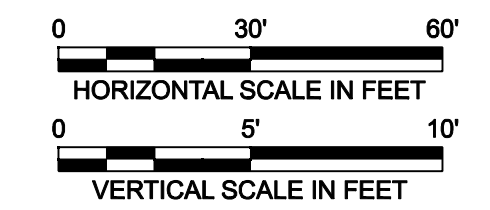
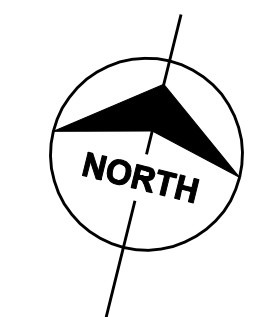
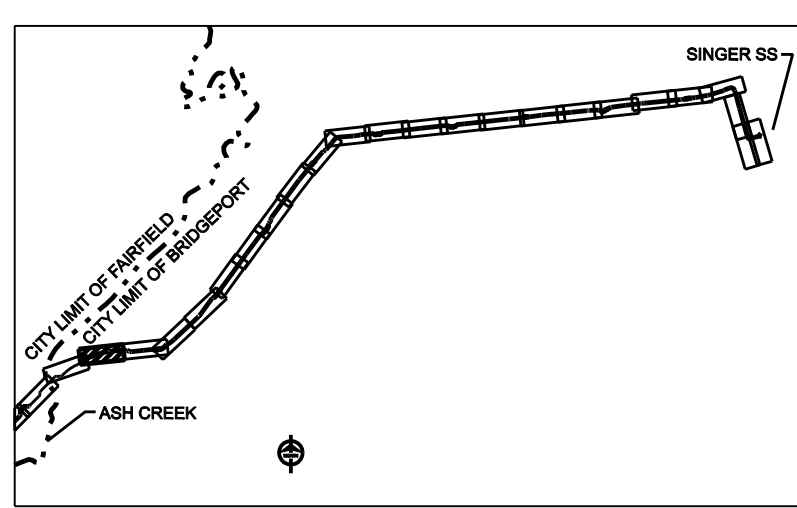
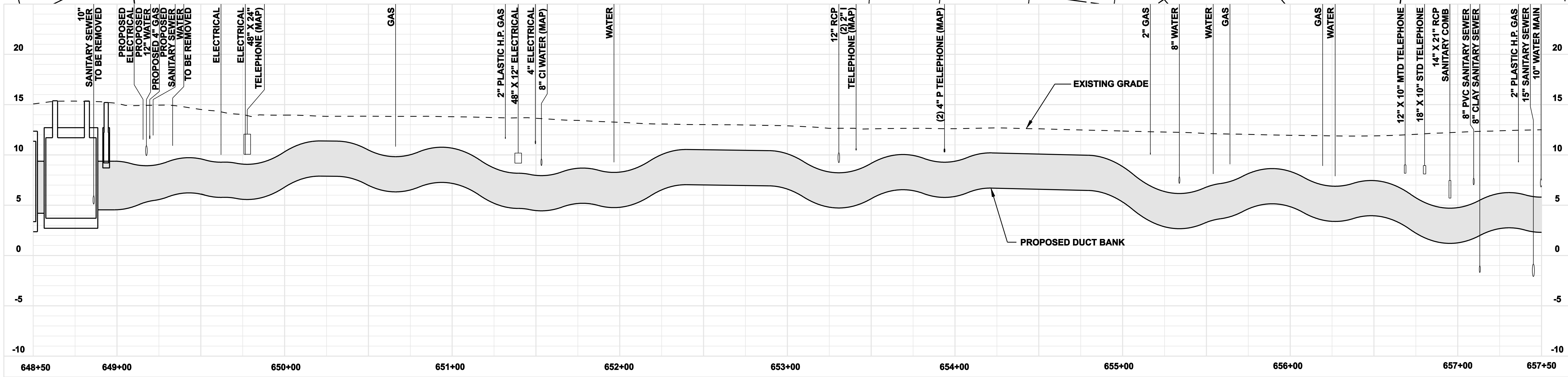
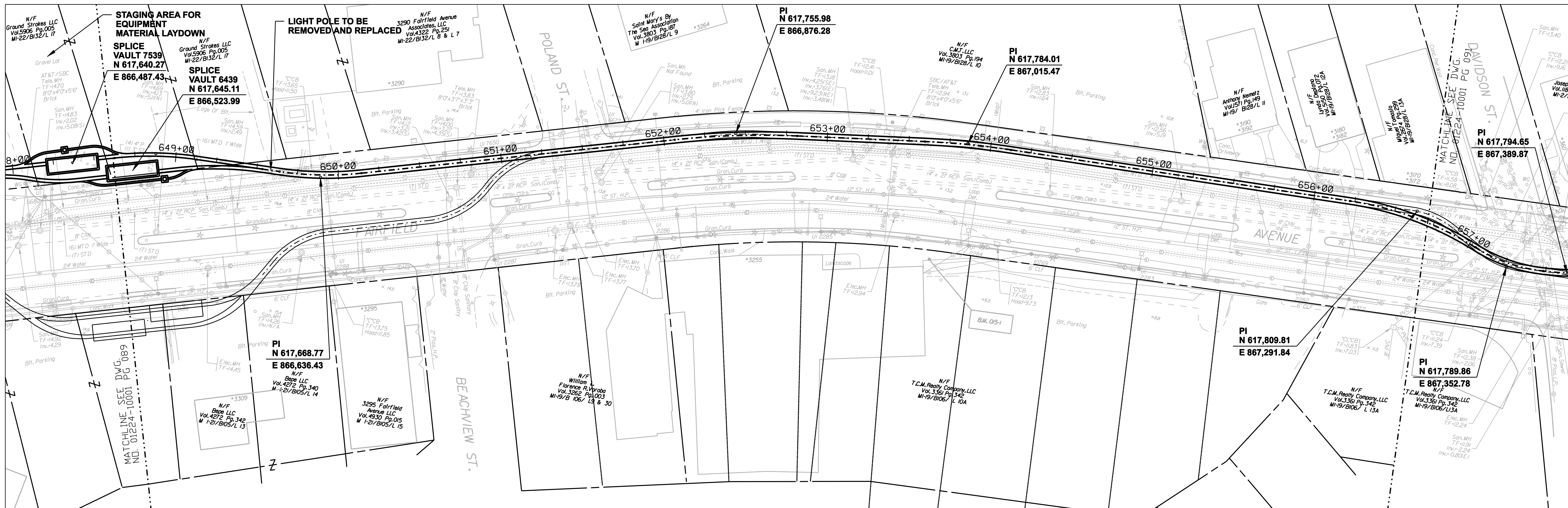

**FOR REFERENCE ONLY
 NOT FOR CONSTRUCTION**

DOCKET No. 272

no.	date	revisions	by	chk
8	4/17/06	ISSUED CABLE RFP		CTC
7	4/17/06	ISSUED NU 3rd REVIEW		CTC
1-U	2/10/06	ADDENDUM		CTC
5	1/11/06	ISSUED CIVIL RFP		CTC
4	12/14/05	ISSUED CSC		CTC
3	11/10/05	ISSUED NU FINAL REVIEW		CTC
10	4/28/06	ISSUED CSC REVISED		CTC
9	4/17/06	ISSUED CIVIL REVISED BID		CTC

Burns & McDonnell
 SINCE 1898

date: 08/15/05
 designed: C. COURTRIGHT
 detailed: L. ROWSE
 checked: S. NEWLAND

MF	NO.	DATE	REVISIONS	BY	CHK	APP	APP

NORTHEAST UTILITIES SERVICE CO.

FOR THE CONNECTICUT LIGHT & POWER COMPANY

TITLE: MIDDLETOWN-NORWALK 345KV TRANSMISSION PROJECT

CITY OF BRIDGEPORT ROUTE
 PLAN AND PROFILE AT 648+50 TO 657+50

BY SEN-BMCD	CHKD	APP	APP
DATE 2-5-05	DATE	DATE	DATE
SCALE AS NOTED	D	DWG. NO. 01224-10001 PG 090	

COPYRIGHT © 2005 BURNS & McDONNELL ENGINEERING COMPANY, INC.

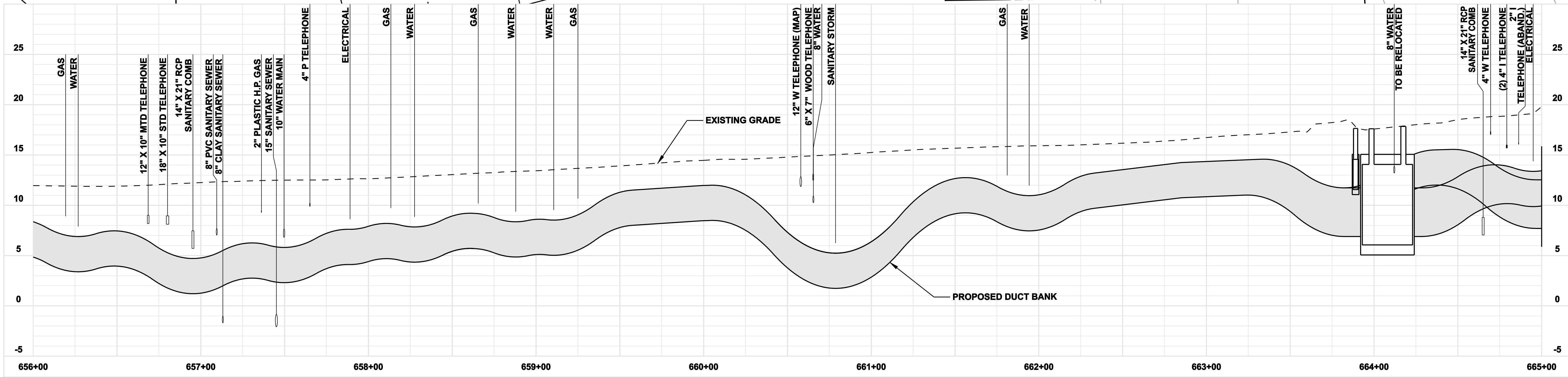
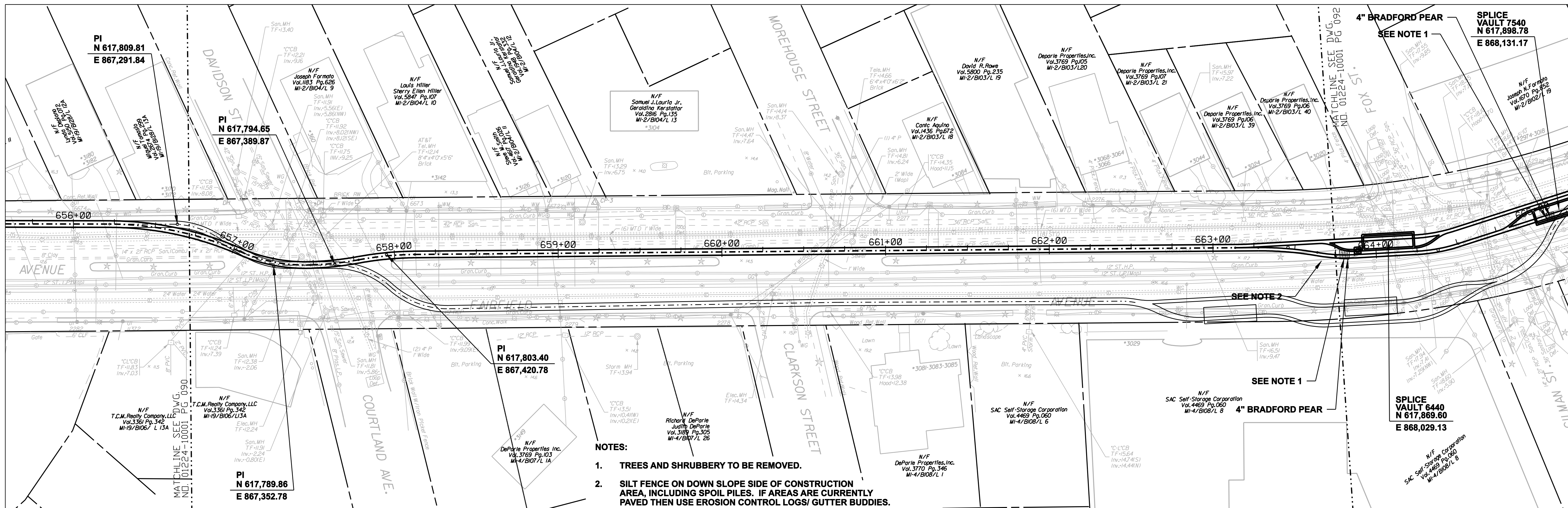

COPYRIGHT © 2005 BURNS & MCDONNELL ENGINEERING COMPANY, INC.

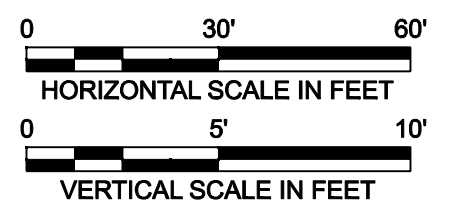
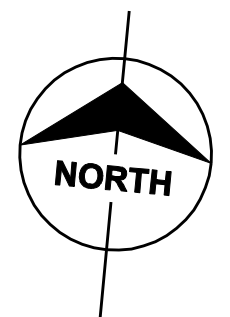
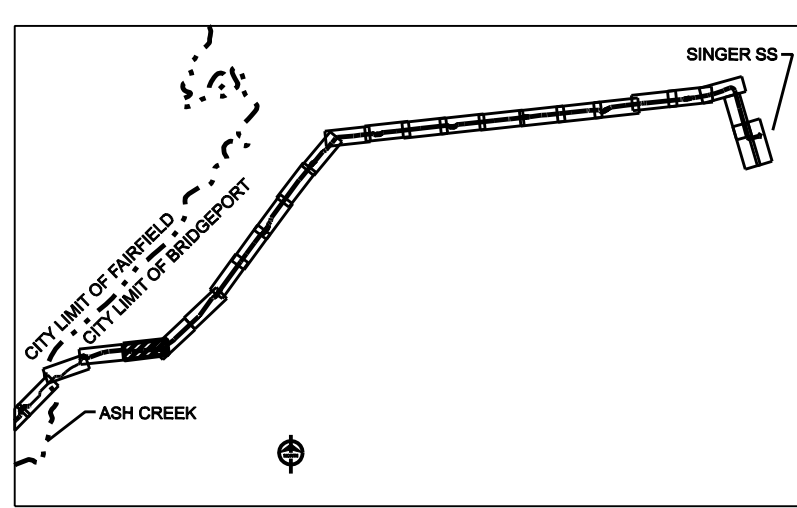

FOR REFERENCE ONLY
NOT FOR CONSTRUCTION

DOCKET No. 272

8	4/17/06	ISSUED CABLE RFP	CTC
7	4/17/06	ISSUED NU 3rd REVIEW	CTC
1-U	2/10/06	ADDENDUM	CTC
5	1/11/06	ISSUED CIVIL RFP	CTC
4	12/14/05	ISSUED CSC	CTC
3	11/10/05	ISSUED NU FINAL REVIEW	CTC
10	4/28/06	ISSUED CSC REVISED	CTC
9	4/17/06	ISSUED CIVIL REVISED BID	CTC
no.	date	revisions	by chk



date 08/15/05
designed C. COURTRIGHT
detailed L. ROWSE
checked S. NEWLAND

MF	NO.	DATE	REVISIONS	BY	CHK	APP	APP

NORTHEAST UTILITIES SERVICE CO.			
FOR THE CONNECTICUT LIGHT & POWER COMPANY			
TITLE MIDDLETOWN-NORWALK 345KV TRANSMISSION PROJECT			
CITY OF BRIDGEPORT ROUTE PLAN AND PROFILE AT 656+00 TO 665+00			
BY SEN-BMCD	CHKD	APP	APP
DATE 2-5-05	DATE	DATE	DATE
SCALE AS NOTED	D	DWG. NO. 01224-10001 PG 091	

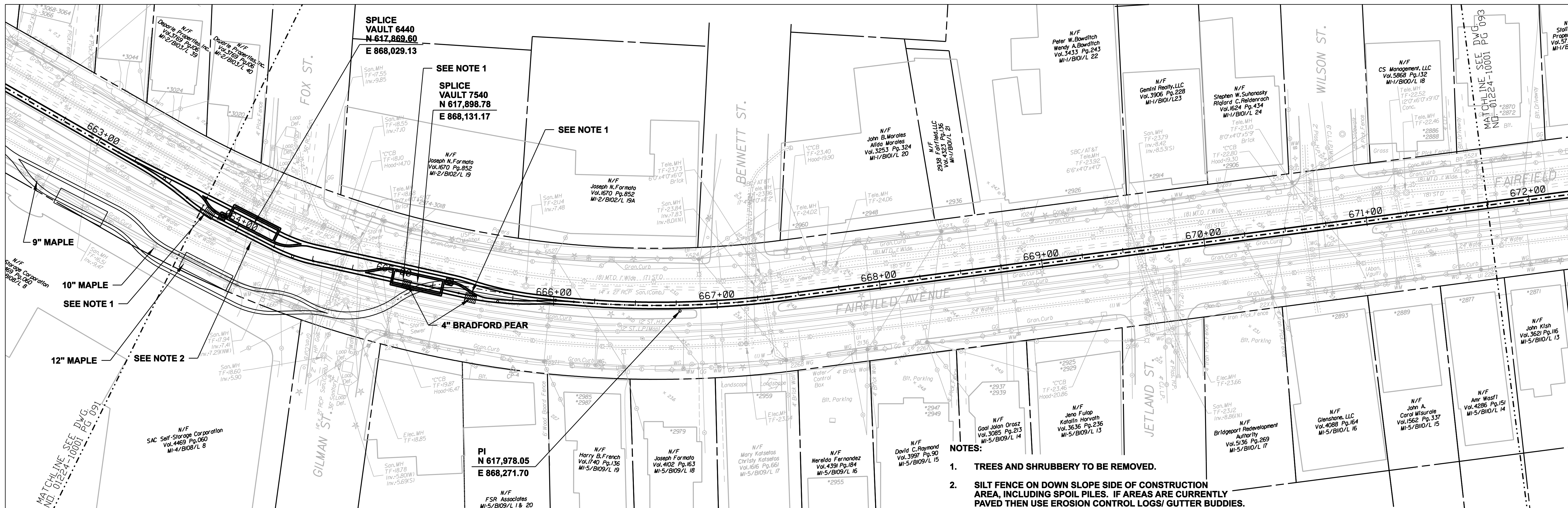

- NOTES:**
1. TREES AND SHRUBBERY TO BE REMOVED.
 2. SILT FENCE ON DOWN SLOPE SIDE OF CONSTRUCTION AREA, INCLUDING SPOIL PILES. IF AREAS ARE CURRENTLY PAVED THEN USE EROSION CONTROL LOGS/ GUTTER BUDDIES.

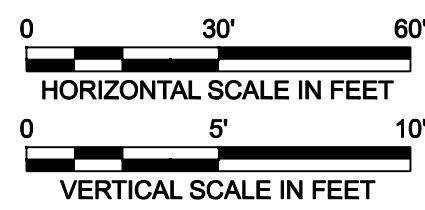
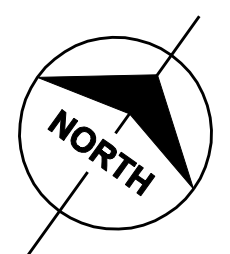
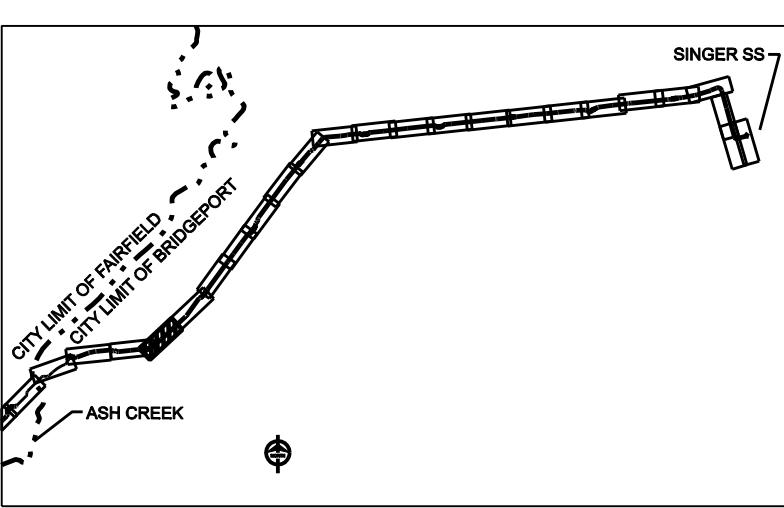
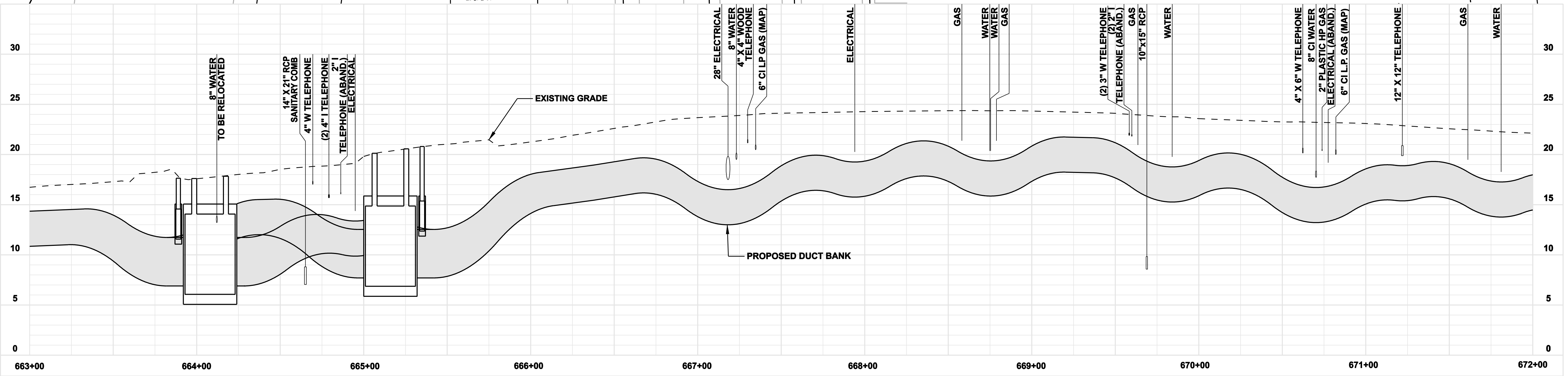

**FOR REFERENCE ONLY
NOT FOR CONSTRUCTION**

DOCKET No. 272

no.	date	revisions	by	chk
8	4/17/06	ISSUED CIVIL REVISED BID		CTC
7	4/17/06	ISSUED CABLE RFP		CTC
6	4/17/06	ISSUED NU 3rd REVIEW		CTC
5	1/11/06	ISSUED CIVIL RFP		CTC
4	12/14/05	ISSUED CSC		CTC
3	11/10/05	ISSUED NU FINAL REVIEW		CTC
2	9/07/05	ISSUED DOT/MUNICIPALITY REVIEW		CTC
9	4/28/06	ISSUED CSC REVISED		CTC



date 08/15/05
designed C. COURTRIGHT
detailed L. ROWSE
checked S. NEWLAND

NORTHEAST UTILITIES SERVICE CO.			
FOR THE CONNECTICUT LIGHT & POWER COMPANY			
TITLE MIDDLETOWN-NORWALK 345KV TRANSMISSION PROJECT			
CITY OF BRIDGEPORT ROUTE PLAN AND PROFILE AT 663+00 TO 672+00			
BY SEN-BMCD	CHKD	APP	APP
DATE 2-5-05	DATE	DATE	DATE
SCALE AS NOTED	DWG. NO.		
	D	01224-10001 PG 092	

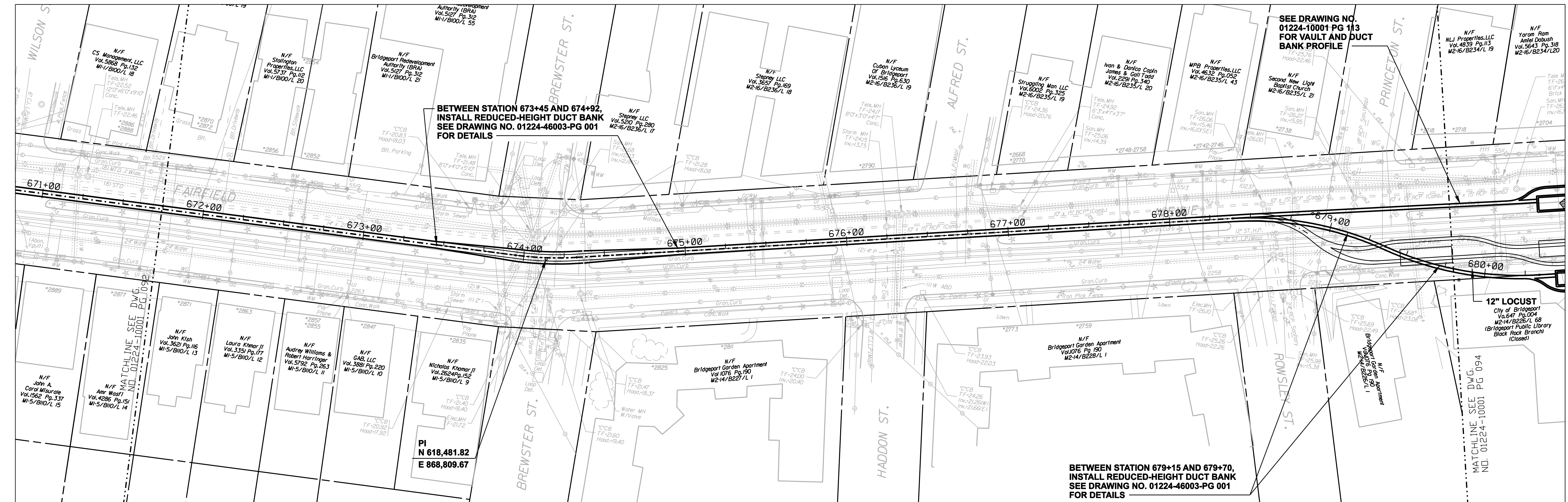

**BETWEEN STATION 673+45 AND 674+92,
INSTALL REDUCED-HEIGHT DUCT BANK
SEE DRAWING NO. 01224-46003-PG 001
FOR DETAILS**

**BETWEEN STATION 679+15 AND 679+70,
INSTALL REDUCED-HEIGHT DUCT BANK
SEE DRAWING NO. 01224-46003-PG 001
FOR DETAILS**

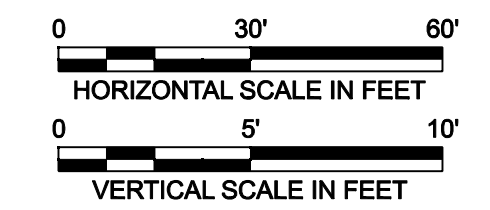
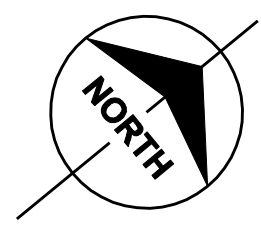
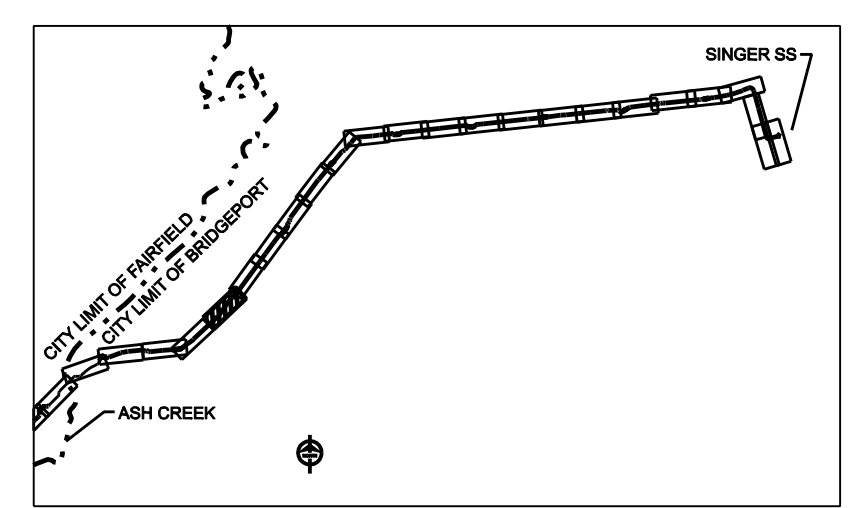
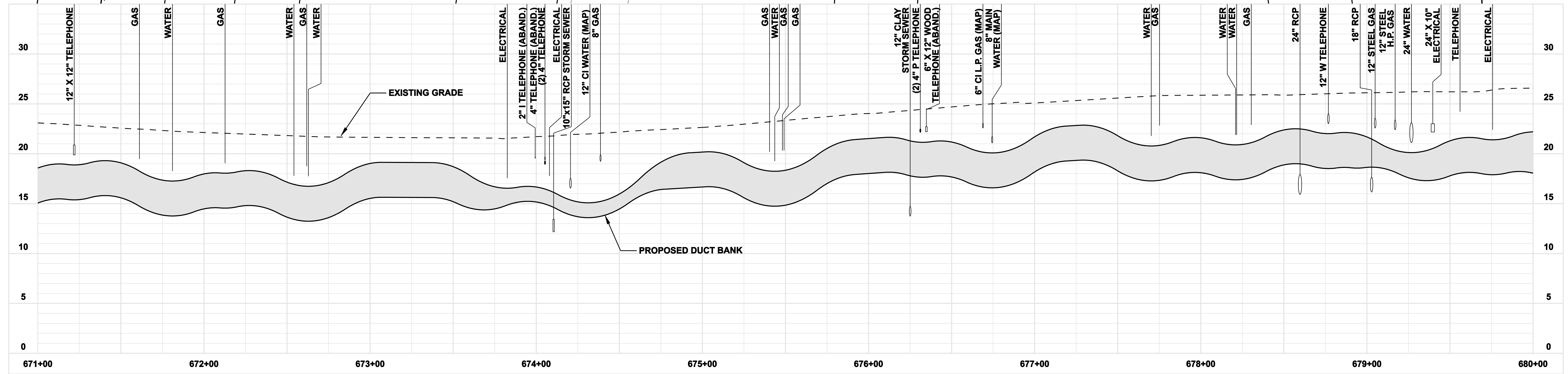

**FOR REFERENCE ONLY
NOT FOR CONSTRUCTION**

DOCKET No. 272

8	4/17/06	ISSUED CABLE RFP	CTC
7	4/17/06	ISSUED NU 3rd REVIEW	CTC
1-U	2/10/06	ADDENDUM	CTC
5	1/11/06	ISSUED CIVIL RFP	CTC
4	12/14/05	ISSUED CSC	CTC
3	11/10/05	ISSUED NU FINAL REVIEW	CTC
10	4/28/06	ISSUED CSC REVISED	CTC
9	4/17/06	ISSUED CIVIL REVISED BID	CTC
no.	date	revisions	by



date: 08/15/05
designed: C. COURTRIGHT
detailed: L. ROWSE
checked: S. NEWLAND

MF	NO.	DATE	REVISIONS	BY	CHK	APP	APP

NORTHEAST UTILITIES SERVICE CO.			
FOR THE CONNECTICUT LIGHT & POWER COMPANY			
TITLE: MIDDLETOWN-NORWALK 345KV TRANSMISSION PROJECT			
CITY OF BRIDGEPORT ROUTE PLAN AND PROFILE AT 671+00 TO 680+00			
BY SEN-BMCD	CHKD	APP	APP
DATE 2-5-05	DATE	DATE	DATE
SCALE AS NOTED	DWG. NO.		01224-10001 PG 093

COPYRIGHT © 2005 BURNS & MCDONNELL ENGINEERING COMPANY, INC.

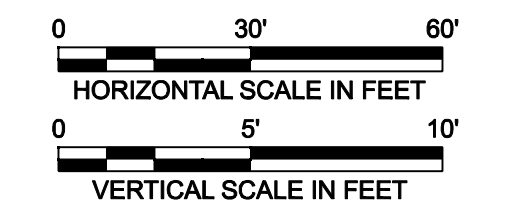
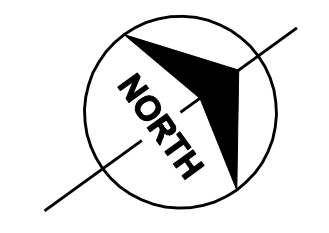
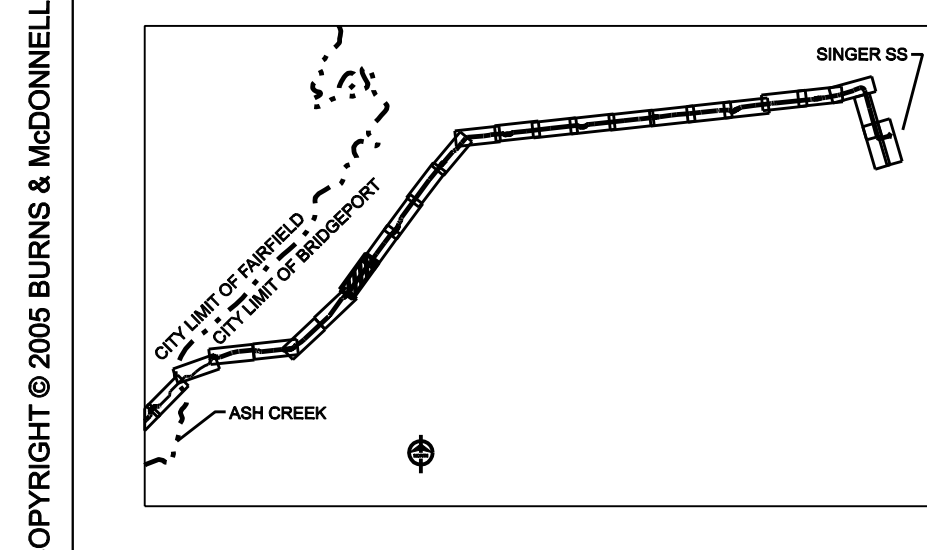
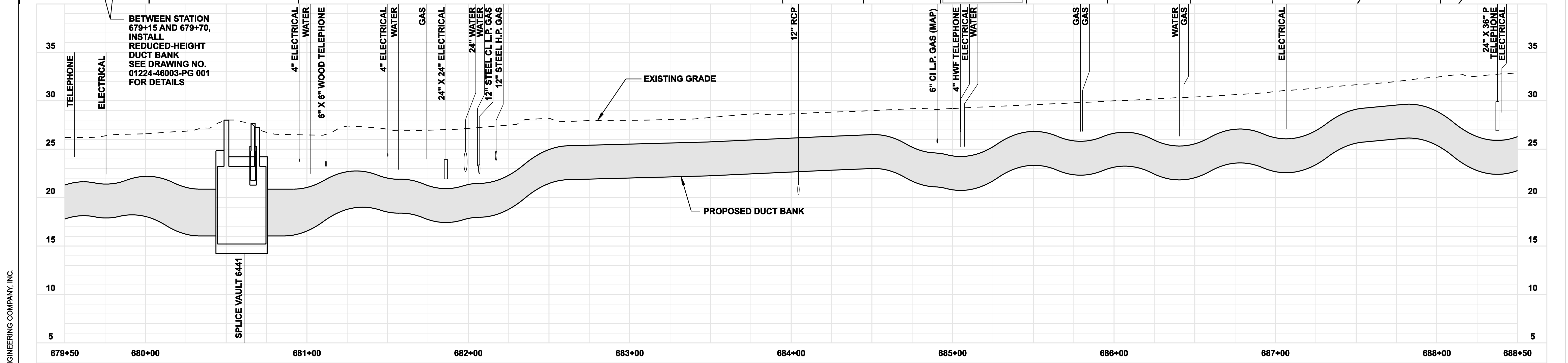
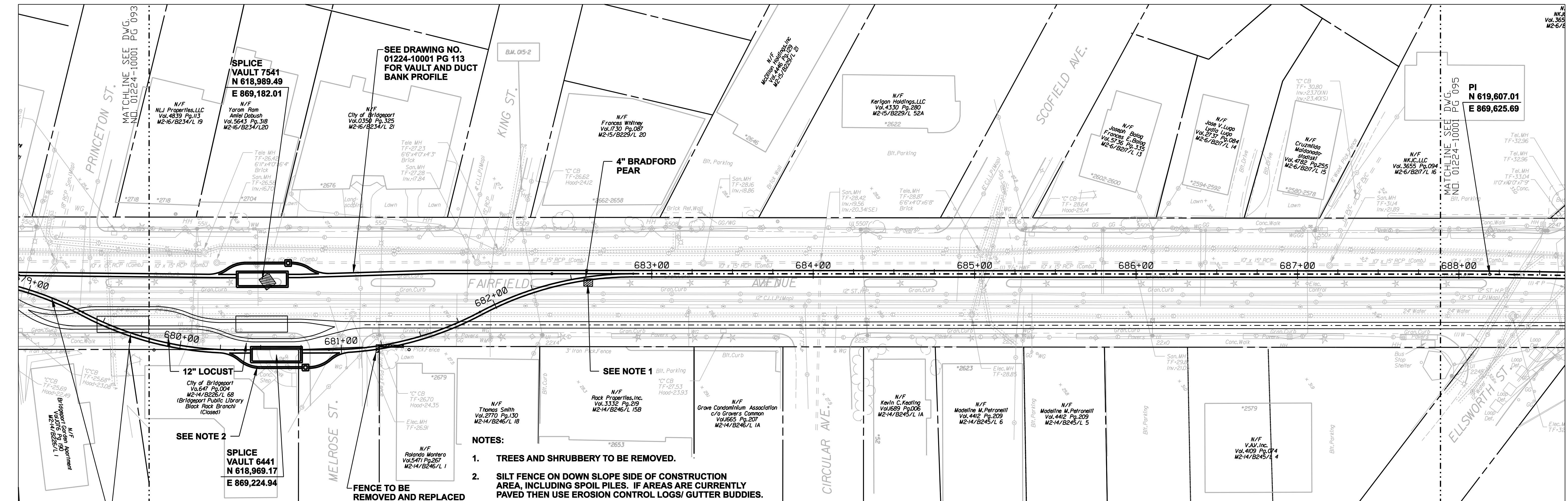

FOR REFERENCE ONLY
NOT FOR CONSTRUCTION

DOCKET No. 272

no.	date	revisions	by	chk
8	4/17/06	ISSUED CABLE RFP	CTC	
7	4/17/06	ISSUED NU 3rd REVIEW	CTC	
1-U	2/10/06	ADDENDUM	CTC	
5	1/11/06	ISSUED CIVIL RFP	CTC	
4	12/14/05	ISSUED CSC	CTC	
3	11/10/05	ISSUED NU FINAL REVIEW	CTC	
10	4/28/06	ISSUED CSC REVISED	CTC	
9	4/17/06	ISSUED CIVIL REVISED BID	CTC	



date 08/15/05
designed C. COURTRIGHT
detailed L. ROWSE
checked S. NEWLAND

MF	NO.	DATE	REVISIONS	BY	CHK	APP	APP

NORTHEAST UTILITIES SERVICE CO.			
FOR THE CONNECTICUT LIGHT & POWER COMPANY			
TITLE MIDDLETOWN-NORWALK 345KV TRANSMISSION PROJECT			
CITY OF BRIDGEPORT ROUTE PLAN AND PROFILE AT 679+50 TO 688+50			
BY SEN-BMCD	CHKD	APP	APP
DATE 2-5-05	DATE	DATE	DATE
SCALE AS NOTED	D	DWG. NO. 01224-10001 PG 094	

COPYRIGHT © 2005 BURNS & MCDONNELL ENGINEERING COMPANY, INC.

- NOTES:**
- SILT FENCE ON DOWN SLOPE SIDE OF CONSTRUCTION AREA, INCLUDING SPOIL PILES. IF AREAS ARE CURRENTLY PAVED THEN USE EROSION CONTROL LOGS/ GUTTER BUDDIES.**
 - TREES AND SHRUBBERY TO BE REMOVED.**

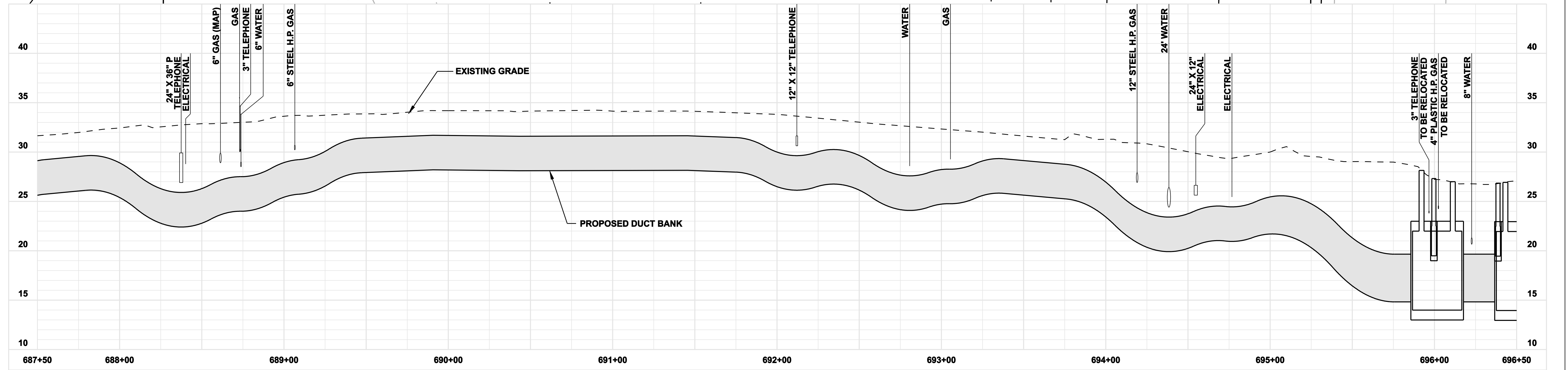
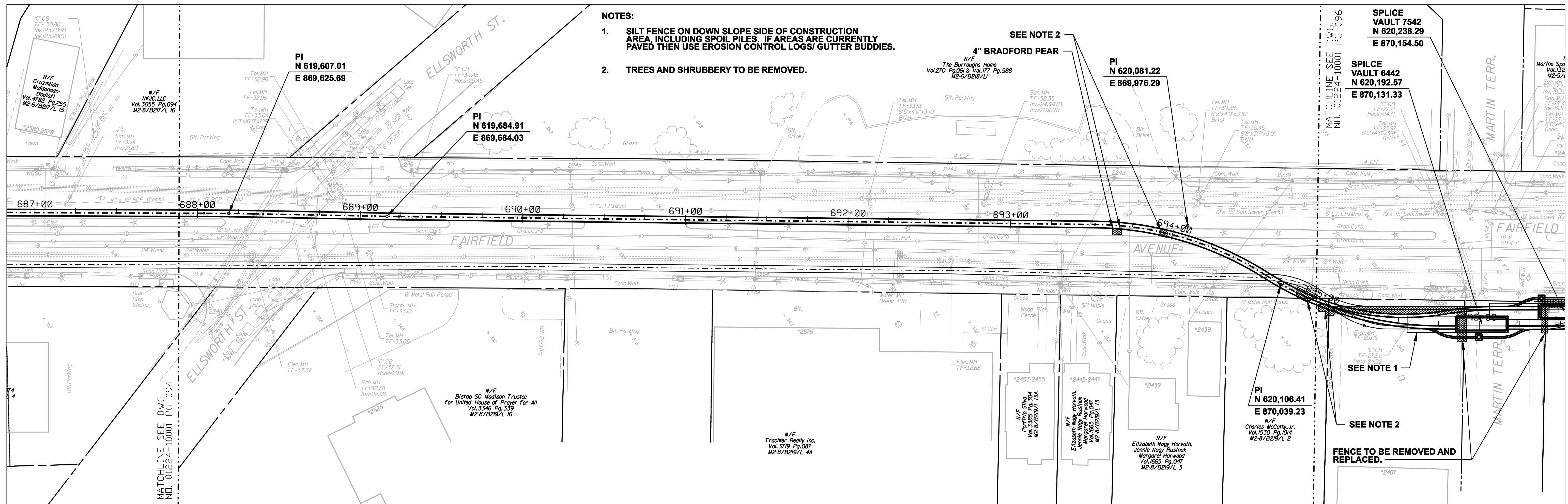

COPYRIGHT © 2005 BURNS & MCDONNELL ENGINEERING COMPANY, INC.

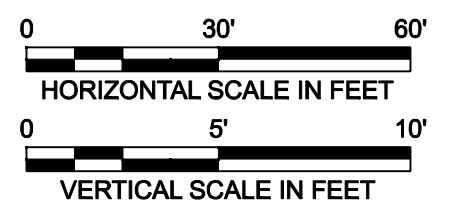
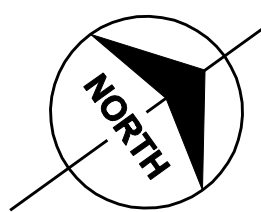
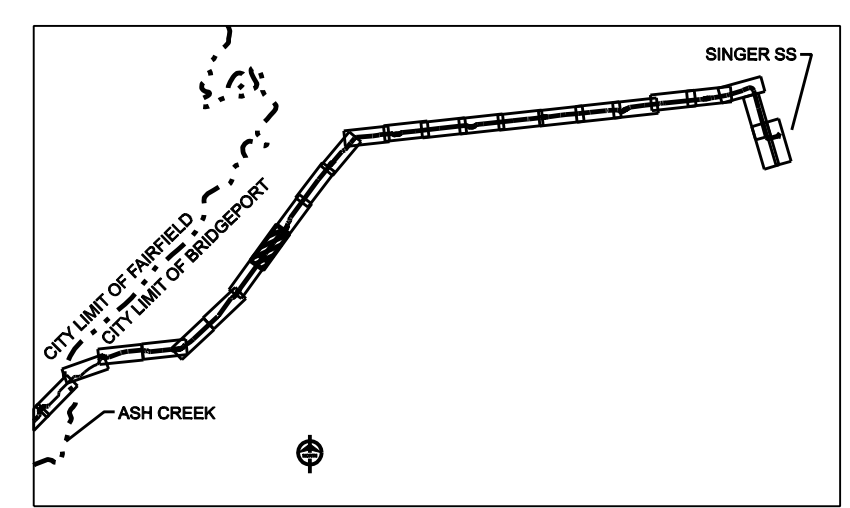

**FOR REFERENCE ONLY
NOT FOR CONSTRUCTION**

DOCKET No. 272

no.	date	revisions	by	chk
8	4/17/06	ISSUED CABLE RFP		CTC
7	4/17/06	ISSUED NU 3rd REVIEW		CTC
1-U	2/10/06	ADDENDUM		CTC
5	1/11/06	ISSUED CIVIL RFP		CTC
4	12/14/05	ISSUED CSC		CTC
3	11/10/05	ISSUED NU FINAL REVIEW		CTC
10	4/28/06	ISSUED CSC REVISED		CTC
9	4/17/06	ISSUED CIVIL REVISED BID		CTC

Burns & McDonnell
SINCE 1898

date: 08/15/05
designed: C. COURTRIGHT

detailed: L. ROWSE
checked: S. NEWLAND

MF	NO.	DATE	REVISIONS	BY	CHK	APP	APP

NORTHEAST UTILITIES SERVICE CO.

FOR THE CONNECTICUT LIGHT & POWER COMPANY

TITLE: MIDDLETOWN-NORWALK 345KV TRANSMISSION PROJECT

CITY OF BRIDGEPORT ROUTE
PLAN AND PROFILE AT 687+50 TO 696+50

BY SEN-BMCD	CHKD	APP	APP
DATE 2-5-05	DATE	DATE	DATE
SCALE AS NOTED	D	DWG. NO. 01224-10001 PG 095	

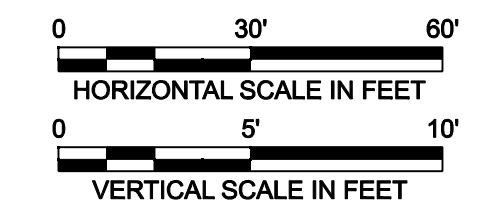
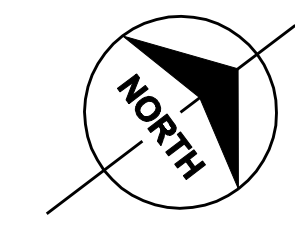
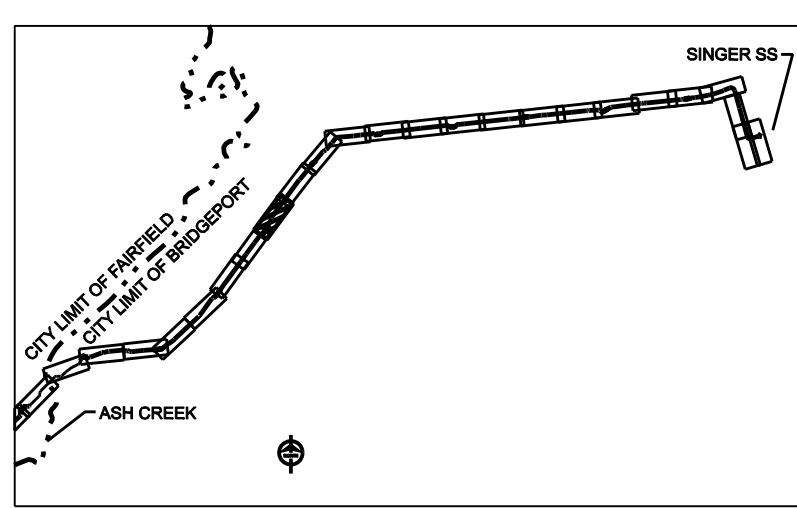
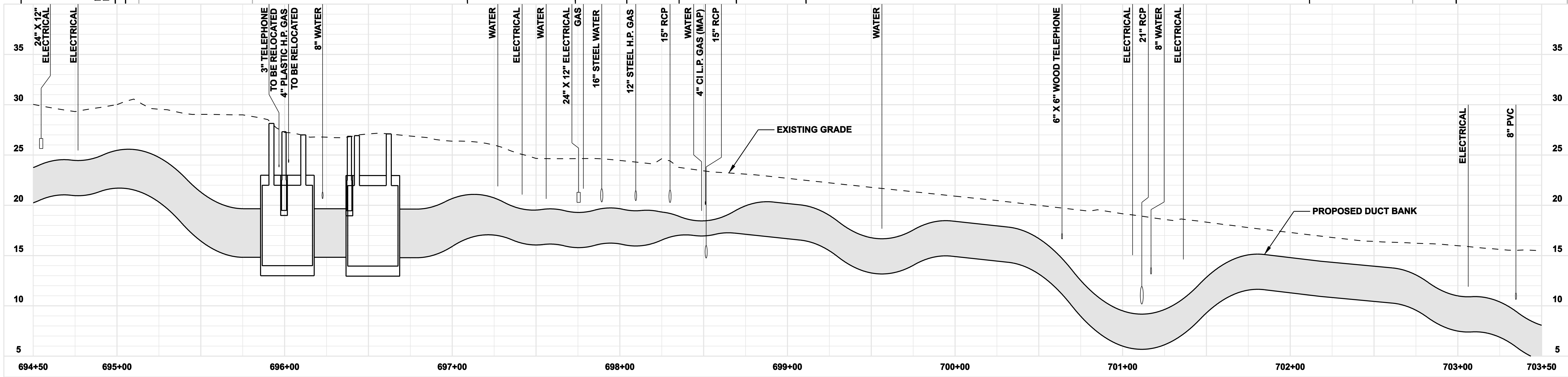
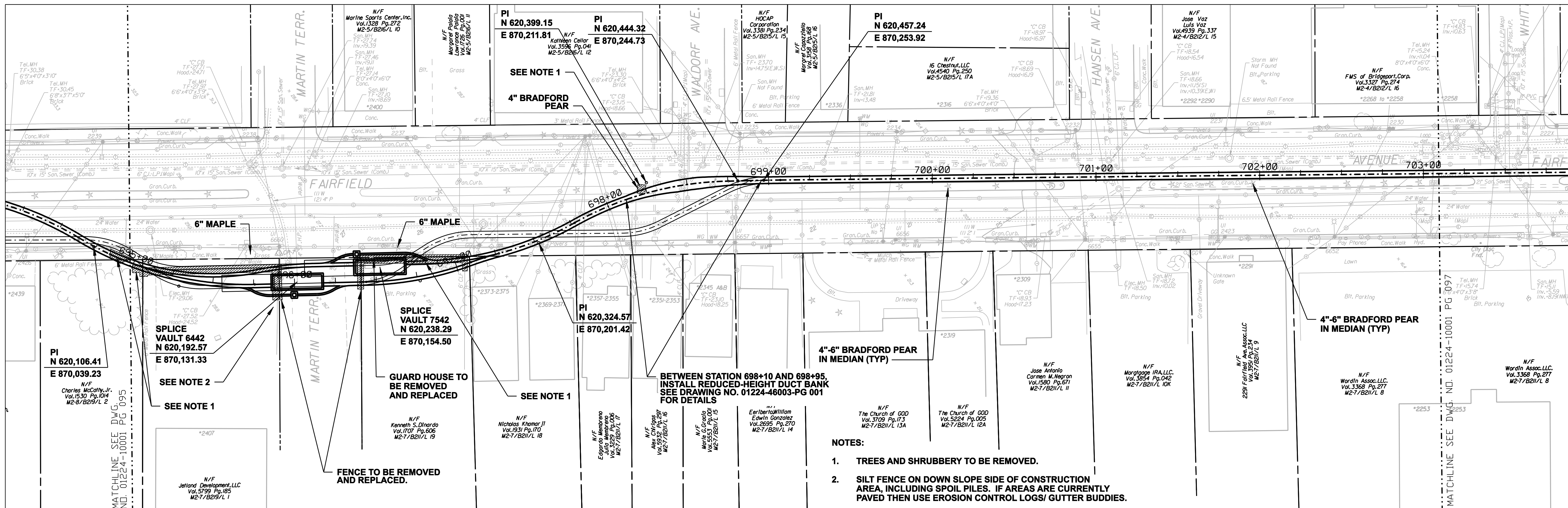

**FOR REFERENCE ONLY
NOT FOR CONSTRUCTION**

DOCKET No. 272

no.	date	revisions	by	chk
8	4/17/06	ISSUED CABLE RFP		CTC
7	4/17/06	ISSUED NU 3rd REVIEW		CTC
1-U	2/10/06	ADDENDUM		CTC
5	1/11/06	ISSUED CIVIL RFP		CTC
4	12/14/05	ISSUED CSC		CTC
3	11/10/05	ISSUED NU FINAL REVIEW		CTC
9	4/28/06	ISSUED CSC REVISED		CTC
9	4/17/06	ISSUED CIVIL REVISED BID		CTC



date: 08/15/05
designed: C. COURTRIGHT
detailed: L. ROWSE
checked: S. NEWLAND

MF	NO.	DATE	REVISIONS	BY	CHK	APP	APP

NORTHEAST UTILITIES SERVICE CO.

FOR THE CONNECTICUT LIGHT & POWER COMPANY

TITLE: MIDDLETOWN-NORWALK 345KV TRANSMISSION PROJECT

CITY OF BRIDGEPORT ROUTE
PLAN AND PROFILE AT 694+50 TO 703+50

BY SEN-BMCD	CHKD	APP	APP
DATE 2-5-05	DATE	DATE	DATE
SCALE AS NOTED	D	DWG. NO. 01224-10001 PG 096	

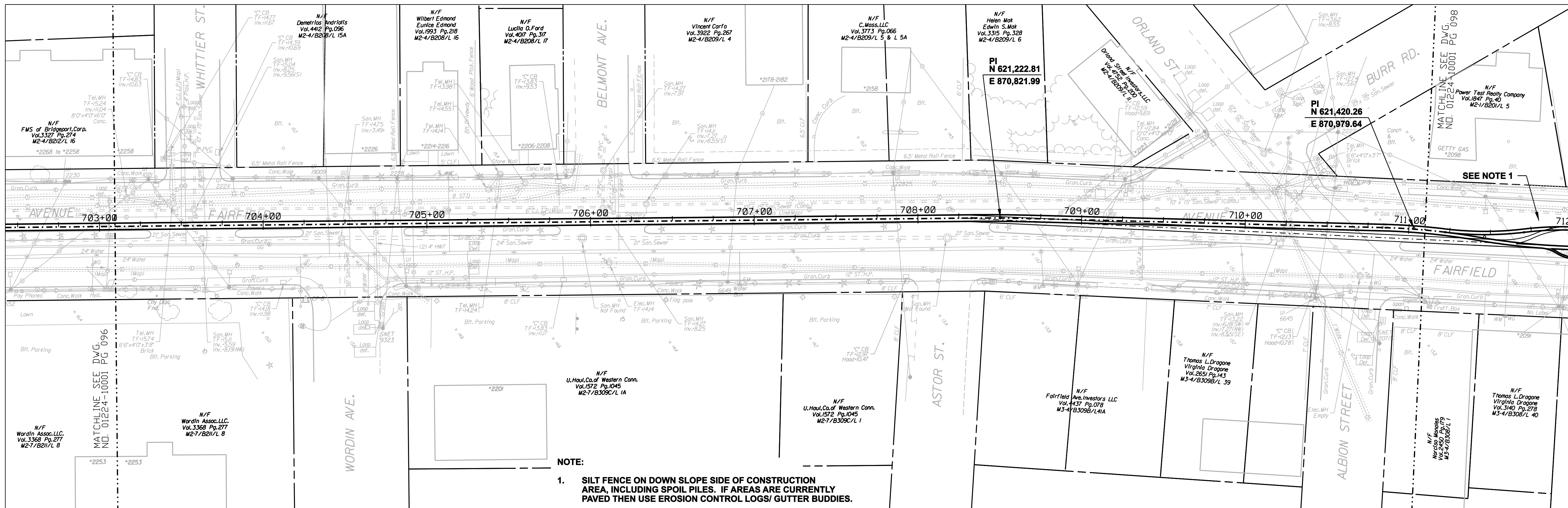

NOTE:
 1. SILT FENCE ON DOWN SLOPE SIDE OF CONSTRUCTION AREA, INCLUDING SPOIL PILES. IF AREAS ARE CURRENTLY PAVED THEN USE EROSION CONTROL LOGS/ GUTTER BUDDIES.

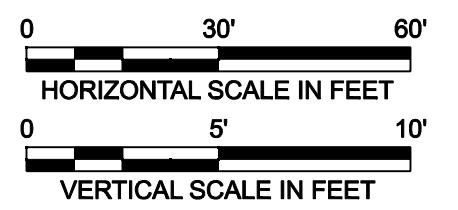
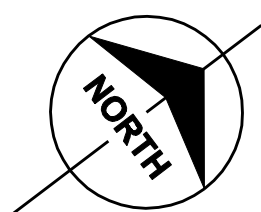
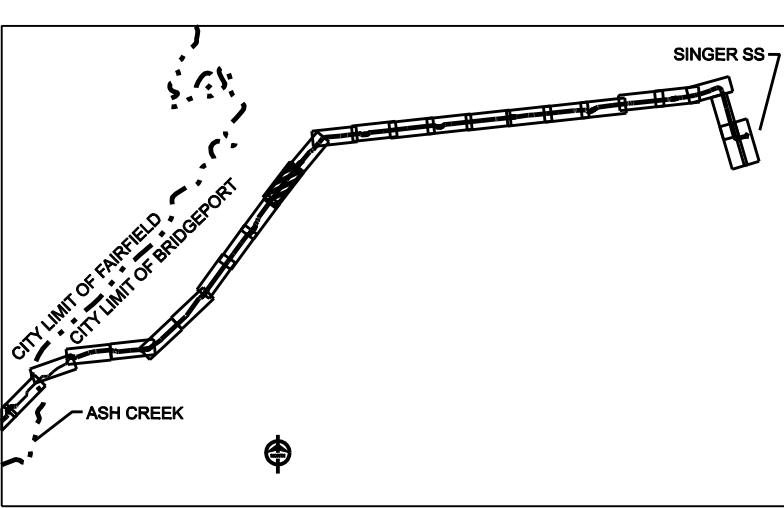
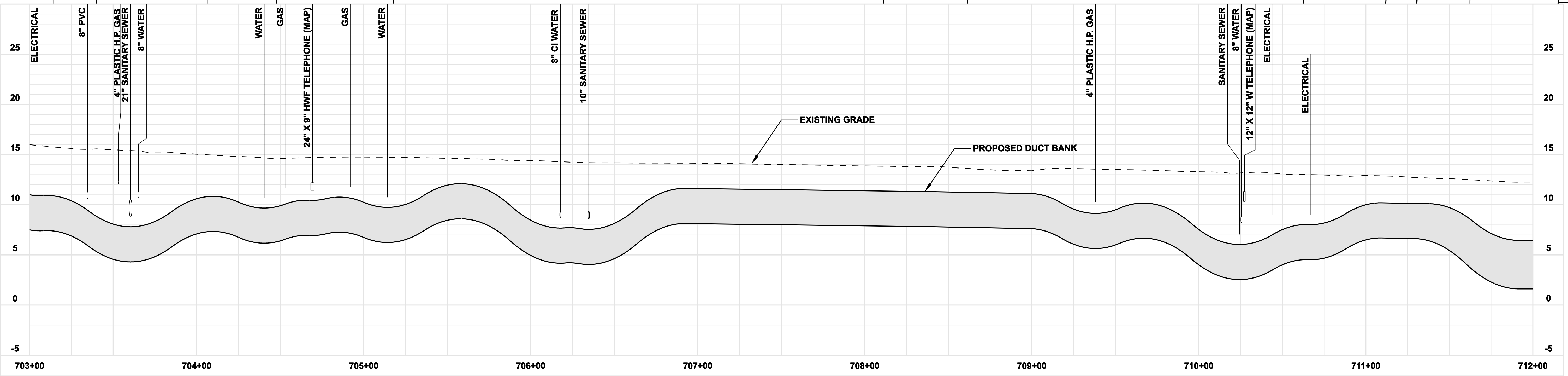

**FOR REFERENCE ONLY
 NOT FOR CONSTRUCTION**

DOCKET No. 272

no.	date	revisions	by	chk
8	4/17/06	ISSUED CIVIL REVISED BID	CTC	
7	4/17/06	ISSUED CABLE RFP	CTC	
6	4/17/06	ISSUED NU 3rd REVIEW	CTC	
5	1/11/06	ISSUED CIVIL RFP	CTC	
4	12/14/05	ISSUED CSC	CTC	
3	11/10/05	ISSUED NU FINAL REVIEW	CTC	
2	9/07/05	ISSUED DOT/MUNICIPALITY REVIEW	CTC	
9	4/28/06	ISSUED CSC REVISED	CTC	



date: 08/15/05
 designed: C. COURTRIGHT
 detailed: L. ROWSE
 checked: S. NEWLAND

MF	NO.	DATE	REVISIONS	BY	CHK	APP	APP

NORTHEAST UTILITIES SERVICE CO.
 FOR THE CONNECTICUT LIGHT & POWER COMPANY
 TITLE: MIDDLETOWN-NORWALK 345KV TRANSMISSION PROJECT
 CITY OF BRIDGEPORT ROUTE
 PLAN AND PROFILE AT 703+00 TO 712+00

BY SEN-BMCD	CHKD	APP	APP
DATE 2-5-05	DATE	DATE	DATE
SCALE AS NOTED	D	DWG. NO. 01224-10001 PG 097	