

EROSION CONTROL NOTES:

- 1 SILT FENCE ON DOWN SLOPE ALONG CONSTRUCTION AREA & AROUND SPOIL PILE (IF APPLICABLE), SPOIL PILE IN UPLANDS IF POSSIBLE.
- 2 (IF GRADING OR CREATING ACCESS ROADS) TERRACING OR WATER BARS AND/OR SILT FENCE PERPENDICULAR TO SLOPE ON ACCESS ROAD AT BASE OF SLOPE
- 3 SILT FENCE ON DOWNSLOPE OR ALONG BOTH SIDES OF ACCESS ROAD IF SLOPING IN BOTH DIRECTIONS
- 4 INCLUDES 1 OR 3 AND TEMPORARY FILL/MAT DEPENDING ON TIME OF YEAR (WETNESS) (REQUIRES STREAM/WETLAND RESTORATION)
- 5 INCLUDES 4 AND POTENTIAL USE OF CULVERTS/FLUME PIPE CROSSING DEPENDING ON TIME OF YEAR (WETNESS) (REQUIRES STREAM/WETLAND RESTORATION)
- 6 ENVIRONMENTALLY SENSITIVE AREA
- 7 RESTRICTED ACCESS
- 8 TREE CLEARING REQUIRED (CUT OFF AT BASE & KEEP ROOT SYSTEM INTACT)
- 9 PERMANENT FILL REQUIRED (STONE OR WOOD SLAB BASE)
- 10 INSTALL INLET PROTECTION (IF APPLICABLE)

PREDOMINANT WETLAND VEGETATION

- 64: SILKY DOGWOOD
- 65: ROSE, HONEYSUCKLE
- 66: OLIVE
- 67: PHRAGMITES, GREENBRIER, CEDAR, OLIVE, SILKY DOGWOOD, ROSE, SIMAC
- 68: ROSE, SILKY DOGWOOD, BITTERSWEET, GRAPE, CEDAR, OLIVE

STRUCTURE DATA SUMMARY					
STR	DESCRIPTION	HEIGHT	FINISH	FOUNDATION	
24254	345-kV Single Circuit Delta Tangent (0-2 deg)	105	WEATHERING	84" DIA DRILLED SHAFT	
24255	345-kV Single Circuit Delta Tangent (0-2 deg)	115	WEATHERING	84" DIA DRILLED SHAFT	
24256	345-kV Single Circuit Delta Deadend (30-40 deg)	125	WEATHERING	86" DIA DRILLED SHAFT	
24257	345-kV Single Circuit Delta Tangent (0-2 deg)	115	WEATHERING	84" DIA DRILLED SHAFT	
24258	345-kV Single Circuit Delta Tangent (0-2 deg)	105	WEATHERING	84" DIA DRILLED SHAFT	
24259	345-kV Single Circuit Small Angle Delta (10-20 deg)	100	WEATHERING	84" DIA DRILLED SHAFT	
24260	345-kV Single Circuit Delta Tangent (0-2 deg)	110	WEATHERING	84" DIA DRILLED SHAFT	
24261	345-kV Single Circuit Delta Tangent (0-2 deg)	115	WEATHERING	84" DIA DRILLED SHAFT	
24262	345-kV Single Circuit Small Angle Delta (10-20 deg)	100	WEATHERING	84" DIA DRILLED SHAFT	
24263	345-kV Single Circuit Delta Tangent (0-2 deg)	105	WEATHERING	84" DIA DRILLED SHAFT	

WATERSHED PROTECTION DISTRICT BOUNDARY

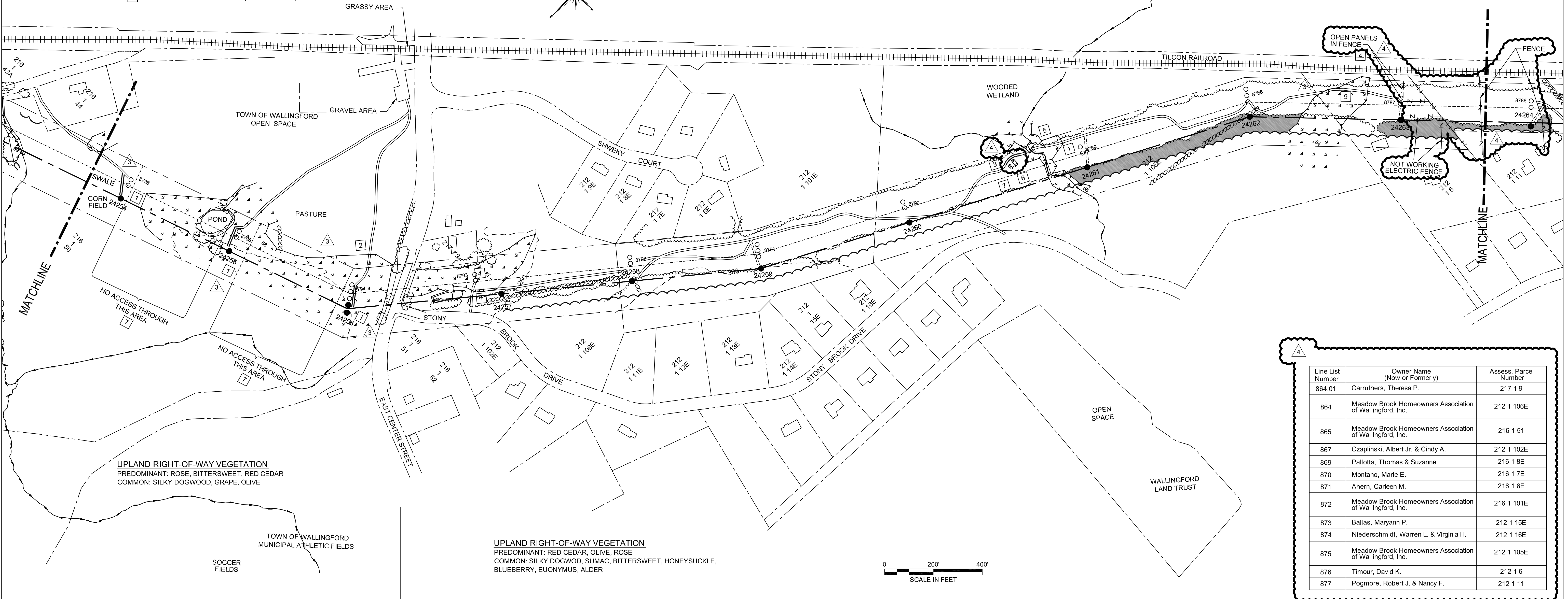

UPLAND RIGHT-OF-WAY VEGETATION
 PREDOMINANT: ROSE, BITTERSWEET, RED CEDAR
 COMMON: SILKY DOGWOOD, GRAPE, OLIVE

UPLAND RIGHT-OF-WAY VEGETATION
 PREDOMINANT: RED CEDAR, OLIVE, ROSE
 COMMON: SILKY DOGWOOD, SUMAC, BITTERSWEET, HONEYSUCKLE, BLUEBERRY, EUONYMUS, ALDER

LEGEND

- SELECTIVE CLEARING AREAS
- EDGE OF PROPOSED CLEARING
- EDGE OF EXISTING CLEARING
- FENCE
- NEW POLE
- EXISTING POLE TO BE REMOVED
- EXISTING POLE TO REMAIN
- EXISTING TOWER TO BE REMOVED
- EXISTING TOWER TO REMAIN
- NEW STRUCTURE CENTERLINE
- MONUMENT CENTERLINE
- EXISTING WORKING EDGE OF R.O.W.
- PROPOSED EDGE OF R.O.W. (INCLUDING WORKING EDGE)
- WETLAND AREA
- WETLAND BOUNDARY
- TRAIL
- CONTOUR LINE
- PROPERTY LINE
- CL&P PROPERTY LINE
- STREAM FLOW DIRECTION
- EXISTING CULVERT
- MARKETABLE TIMBER
- EXISTING ACCESS ROAD
- TEMPORARY ACCESS ROAD (APPROXIMATE LOCATION)
- PROPOSED ACCESS ROAD (APPROXIMATE LOCATION)
- TOWN LINE
- STONE WALL
- UTILITY POLE
- R.O.W. GATE

CAD GENERATED DWG
 MAKE NO MANUAL CHANGES



38565

date AUG 4, 2005 detailed J. BOYER
 designed J. BOYER checked J. HOGAN

Line List Number	Owner Name (Now or Formerly)	Assess. Parcel Number
864.01	Carruthers, Theresa P.	217 1 9
864	Meadow Brook Homeowners Association of Wallingford, Inc.	212 1 106E
865	Meadow Brook Homeowners Association of Wallingford, Inc.	216 1 51
867	Czaplinski, Albert Jr. & Cindy A.	212 1 102E
869	Paliotta, Thomas & Suzanne	216 1 8E
870	Montano, Marie E.	216 1 7E
871	Ahern, Carleen M.	216 1 6E
872	Meadow Brook Homeowners Association of Wallingford, Inc.	216 1 101E
873	Ballas, Maryann P.	212 1 15E
874	Niederschmidt, Warren L. & Virginia H.	212 1 16E
875	Meadow Brook Homeowners Association of Wallingford, Inc.	212 1 105E
876	Timour, David K.	212 1 6
877	Pogmore, Robert J. & Nancy F.	212 1 11

NORTHEAST UTILITIES SERVICE CO.

FOR THE CONNECTICUT LIGHT & POWER CO.

TITLE EAST DEVON S/S - BESECK S/S 345KV LINE DEVELOPMENT & MANAGEMENT PLAN SEGMENT 2A

BY JPB	CHKD -	APP -	APP -
DATE 11/4/2005	DATE -	DATE -	DATE -
SCALE 1"=200'	D	DWG. NO.	01229-15001