

Docket No. 272

The United Illuminating Company and the Connecticut Light & Power Company application for a Certificate of Environmental Compatibility and Public Need for the construction of a 345kV electric transmission line and associated facilities between the Scovill Rock Switching Station in the Town of Middletown and the Norwalk Substation in the City of Norwalk, Connecticut.

APPENDIX B

**ARCHITECTURAL RENDERINGS
(6 Pages)**



VIEW FROM ATLANTIC AND MAIN ST. - EXISTING



VIEW FROM ATLANTIC AND MAIN ST. - PROPOSED SINGER SUBSTATION

PROPOSED SINGER SUBSTATION
THE UNITED ILLUMINATING CO.



VIEW FROM HENRY AND MAIN ST. - EXISTING



VIEW FROM HENRY AND MAIN ST. - PROPOSED SINGER SUBSTATION

PROPOSED SINGER SUBSTATION
THE UNITED ILLUMINATING CO.

This drawing and details on it, as an instrument of service, is the property of the architect and may be used for this specific project and shall not be loaned, copied or reproduced without written consent of the architect.

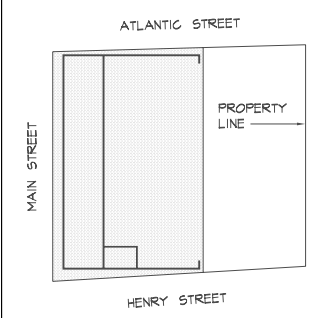
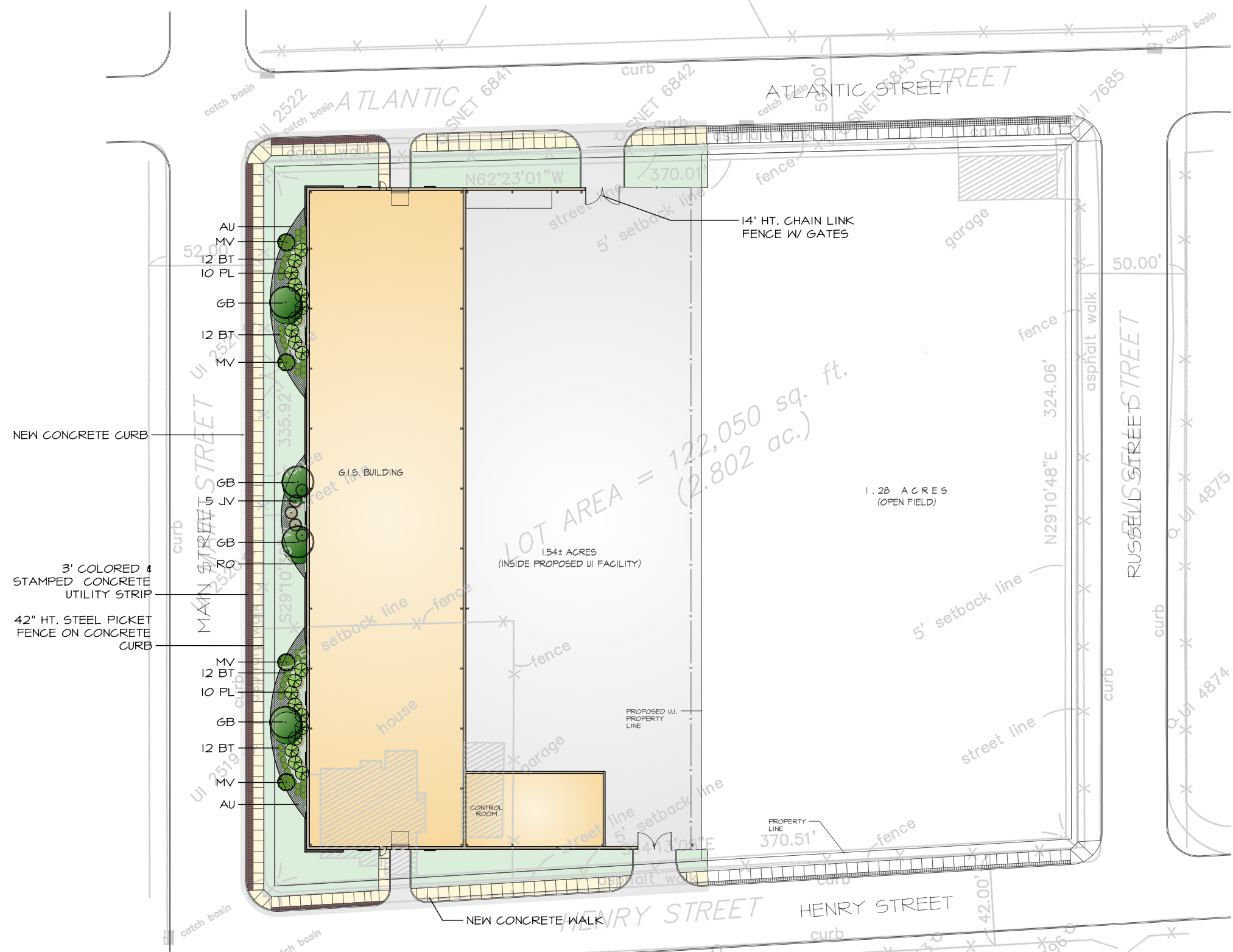

PROFESSIONAL SEAL

PROGRESS PRINT
NOT FOR CONSTRUCTION

PROJECT MANAGER: J. IRELAND
 ARCHITECT DESIGNER:
 ENGINEER / DESIGNER:
 DRAWN BY: M. PALLUZZI



ARCHITECTURE / ENGINEERING / INTERIOR DESIGN

FLETCHER THOMPSON, INC.
 THREE CORPORATE DRIVE
 SHELTON, CT 06484-4244

PROJECT TITLE

DRAWING TITLE

LANDSCAPE PLAN

0 10' 20' 40'

SCALE: 1" = 20'-0"

NO. DATE REVISION BY

DATE: **DECEMBER 12, 2004**

SCALE: **1" = 20'-0"**

PROJECT NO: **S040350.05**

DRAWING NO: **C101**

PLANT LIST:

Deciduous / Ornamental Trees		
4 GB	Ginkgo Biloba 'Princeton Sentry'	Ginkgo Biloba
4 MV	Magnolia Virginiana	Sweetbay Magnolia
Evergreen / Deciduous Shrubs		
4B BT	Berberis Thunbergii 'Crimson Pygmy'	Japanese Barberry
5 JV	Juniperus Virginiana 'Glen Dale'	Eastern Juniper
20 PL	Prunus Laurocerasus 'Schipkaensis'	Cherry Laurel
1B RO	Rhododendron x Obtusum 'Hinodagiri'	Hinodagiri Azalea
Groundcover		
20 AU	Arctostaphylos Uva-Ursi 'Microphylla'	Bearberry

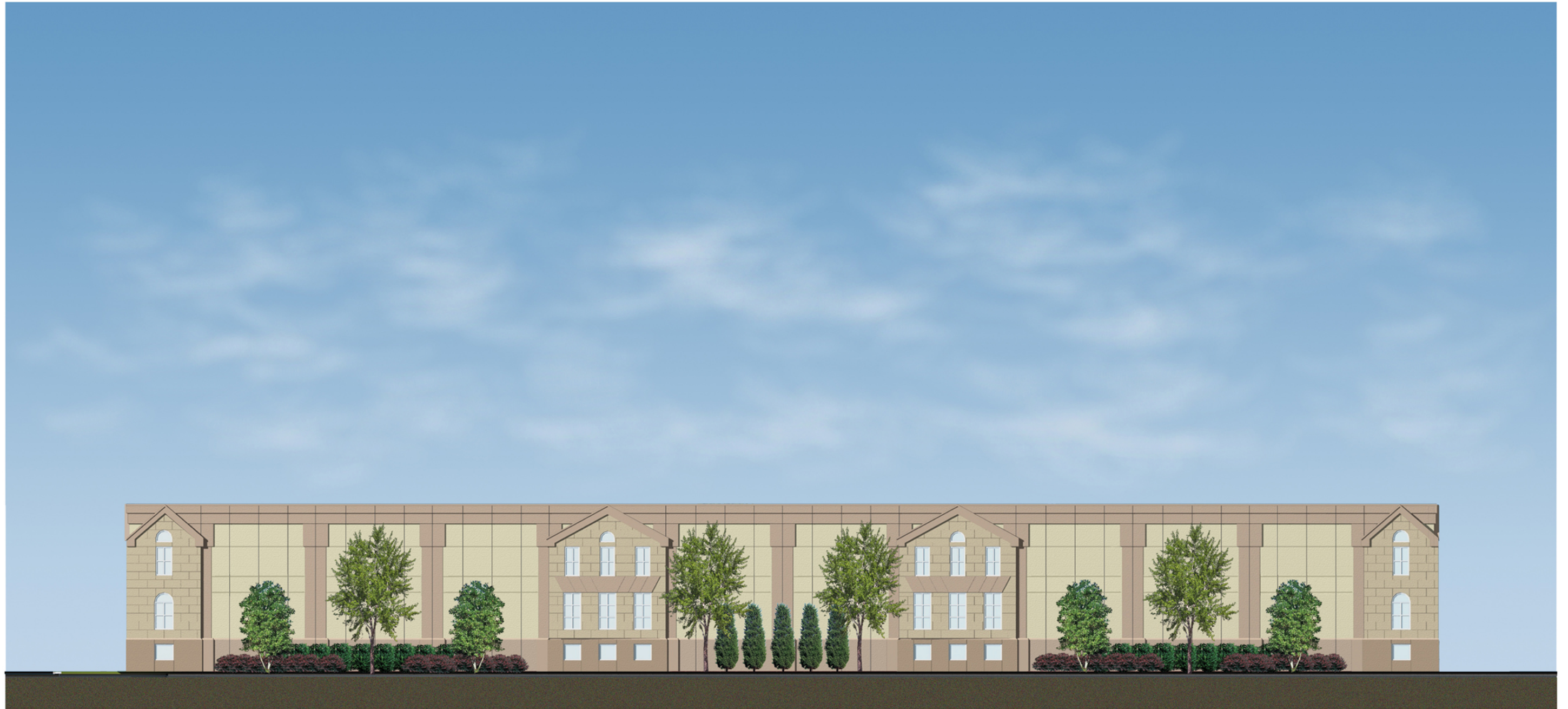

ELEVATION ALONG MAIN STREET

PROPOSED SINGER SUBSTATION
THE UNITED ILLUMINATING CO.