

Docket No. 272 – Development and Management Plan Inspection

The Connecticut Light and Power Company Certificate of Environmental Compatibility and Public Need for the construction of a new 345-kV electric transmission line and associated facilities between Scovill Rock Switching Station in Middletown and Norwalk Substation in Norwalk, Connecticut, including reconstruction of portions of existing 115-kV and 345-kV electric transmission line, the construction of Beseck Switching Station in Wallingford, East Devon Substation in Milford, (and Singer Substation in Bridgeport), modifications at Scovill Rock Switching Station and Norwalk Substation, and the reconfiguration of certain interconnections.

Scovill Rock Switching Station Inspection

Date: November 14, 2006

Inspector: Matthew Creighton

Location: Scovill Rock Switching Station

Rainfall: Total of 2.80" rain from 11/8 – 11/14 with 1.71" on 11/8 (as reported by NOAA at Meriden, CT).

| Areas of Inspection | Observation | Recommended Action | Corrected Action |
|---|--|---|--|
| Access roads and adjacent roadways | All traffic is using the existing paved entrance on north side. There is no sediment tracking on Freeman Road. 11/14/06 | Continue to monitor construction entrance and clean/sweep Freeman Road if needed. 11/14/06 | Not Applicable (NA) |
| | No drips/spills were noted. 11/14/06 | None 11/14/06 | NA |
| Foundation and site construction | Installation of concrete footings is complete. Work on structures continues. 11/14/06 | None 11/14/06 | NA |
| Erosion and sediment controls | The site is at finished grade and lined with crushed stone. 11/14/06 | If any further soil disturbance is necessary install silt fence as needed. 11/14/06 | NA |
| | Haybales installed at the 12" storm drain pipe are degraded, however flow has not be observed throughout the work. 11/14/06 | Haybales can be removed and disposed of, as soil disturbing work on site is complete. 11/14/06 | Remove haybales when feasible. |
| | Only one stockpile remains within the yard. The stockpile is surrounded by silt fence and a flat stone surface. It will be removed from the site as soon as possible. 11/7-11/14/06 | Once soil analysis is complete, remove soil and dispose of properly. Run-off remains contained to the yard. 11/14/06 | Silt fence remains around the remaining soil stockpile. |

| Areas of Inspection | Observation | Recommended Action | Corrected Action |
|---|--|---|---|
| Erosion and sediment controls (continued) | An existing culvert located off site under the access driveway had some stormwater flow with no sedimentation issues. 11/14/06 | Closely monitor any work done on the access driveway above the culvert. 11/14/06 | NA |
| Inland Wetland and Watercourse encroachment and mitigation | Wetlands south and northeast remain unaffected by site work. 11/14/06 The haybale lines at the storm drain outlet are degraded and can be removed as all soil disturbance on site is complete and no water has been documented leaving the pipe since the start of construction. 11/14/06 | Continue to monitor the storm drain pipe outlet during rain events. 11/14/06 Remove haybales when feasible. 11/14/06 | NA NA |
| State species of concern, threatened and endangered species. | According to the D&M plan, state-listed species are not located in this work area. | None | NA |
| Vegetative clearing or stabilization | No vegetative clearing is proposed at this time. 11/14/06 | None | NA |
| Dewatering | Dewatering is not being performed at this time. 11/14/06 | None | NA |
| Blasting | No blasting is proposed at this time. 11/14/06 | None | NA |
| Spills, soils and material storage | Only one stockpile remains in the yard, surrounded by silt fence, and a flat, stone surface. 11/14/06 No new spills/drips were found on site. Operators have been advised to use spill controls when working on equipment 11/14/06 | Monitor remaining stockpile and remove upon completion of soil analysis. 11/14/06 Always use spill control materials when working on equipment and during refueling. Replace as needed. 11/14/06 | Finished areas have been graded and stabilized with stone. NA |

| Areas of Inspection | Observation | Recommended Action | Corrected Action |
|--------------------------------|--|---|--|
| | <p>Spill cleanup materials were available on site. 11/14/06</p> <p>Debris (trash) has been removed around the site. 11/14/06</p> | <p>Continue to use and restock materials as needed. 11/14/06</p> <p>Provide regular good housekeeping i.e. periodically walk the inside and outside of the fence and remove and dispose of any wind blown trash. 10/26-11/14/06</p> | <p>NA</p> <p>Debris removed from the site.</p> |
| Additional Observations | NA | NA | NA |

Next likely scheduled inspection: Tuesday November 21, 2006

I have personally examined and am familiar with the information submitted in this document and all attachments and certify that based on reasonable investigation, including my inquiry of those individuals responsible for obtaining the information, the submitted information is true, accurate and complete to the best of my knowledge and belief, and I understand that any false statements made in this document or its attachments may be punishable as a criminal offense in accordance with Section 22a-6 under Section 53a-157 of the Connecticut General Statutes.

Field Inspector: Matthew Creighton

Reviewer: Diana Walden, Stephen Herzog



Water flow was noted through the culvert under the access drive due to the recent rains. Sediment issues were not observed.



Silt fence was removed from the perimeter and site is stable. Most soil disturbing work on site is complete at this time.



The remaining soil stockpile is surrounded by silt fence. Run-off remains contained by the crushed stone on site.

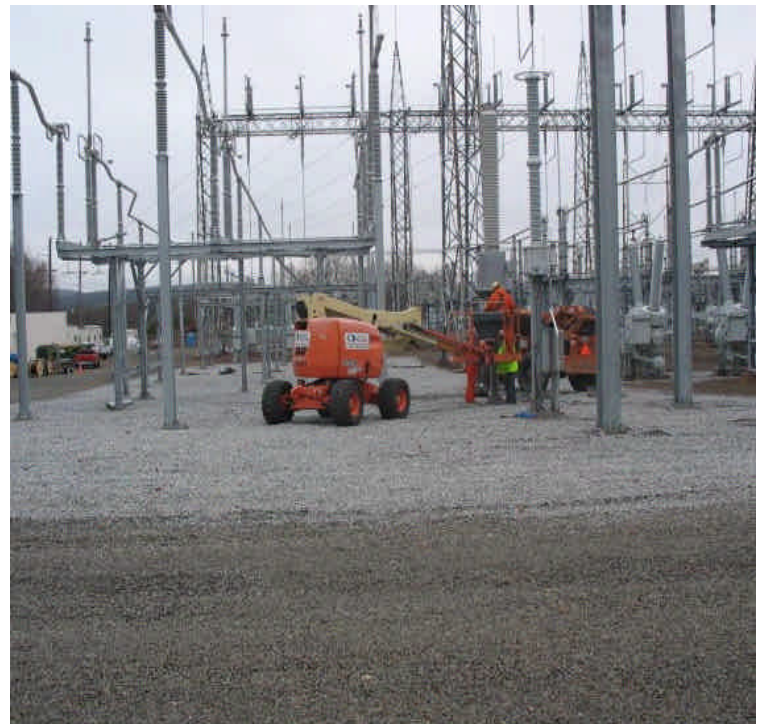

Foundation installation is complete; the site has been graded and stabilized with stone. Work continues on structures.