

EROSION CONTROL NOTES:

- 1 SILT FENCE ON DOWN SLOPE ALONG CONSTRUCTION AREA & AROUND SPOIL PILE (IF APPLICABLE), SPOIL PILE IN UPLANDS IF POSSIBLE.
- 2 (IF GRADING OR CREATING ACCESS ROADS) TERRACING OR WATER BARS AND/OR SILT FENCE PERPENDICULAR TO SLOPE ON ACCESS ROAD AT BASE OF SLOPE
- 3 SILT FENCE ON DOWNSLOPE OR ALONG BOTH SIDES OF ACCESS ROAD IF SLOPING IN BOTH DIRECTIONS
- 4 INCLUDES 1 OR 3 AND TEMPORARY FILL/MAT DEPENDING ON TIME OF YEAR (WETNESS) (REQUIRES STREAM/WETLAND RESTORATION)
- 5 INCLUDES 4 AND POTENTIAL USE OF CULVERTS/FLUME PIPE CROSSING DEPENDING ON TIME OF YEAR (WETNESS) (REQUIRES STREAM/WETLAND RESTORATION)
- 6 ENVIRONMENTALLY SENSITIVE AREA
- 7 RESTRICTED ACCESS
- 8 TREE CLEARING REQUIRED (CUT OFF AT BASE & KEEP ROOT SYSTEM INTACT)
- 9 PERMANENT FILL REQUIRED (STONE OR WOOD SLAB BASE)

PREDOMINANT WETLAND VEGETATION

- 2A: PHRAGMITES, SWAMP AZALEAS
- 2B: PHRAGMITES, SENSITIVE FERN, SWAMP AZALEAS
- 3: PHRAGMITES, SENSITIVE FERN
- 4: PHRAGMITES
- 5: PHRAGMITES
- 6: SILKY DOGWOOD, ALDER, OLIVE, BITTERSWEET, MULTIFLORA ROSE, PHRAGMITES

STRUCTURE DATA SUMMARY

STR	DESCRIPTION	HEIGHT	FINISH	FOUNDATION
24616	345-KV DELTA SINGLE CIRCUIT (10-20 DEG) STRUCTURE	100'	GALVANIZED	84" DIA DRILLED SHAFT
24617	345-KV SINGLE CIRCUIT TANGENT (0-2 DEG) STR	85'	GALVANIZED	84" DIA DRILLED SHAFT
24618	345-KV DELTA SINGLE CIRCUIT (10-20 DEG) STRUCTURE	80'	GALVANIZED	84" DIA DRILLED SHAFT
24619	345-KV SINGLE CIRCUIT DELTA DEADEND (20-30 DEG)	105'	GALVANIZED	96" DIA DRILLED SHAFT
23000	345-KV WOOD POLE STRUCTURE TYPE "F"	85'	-	DIRECT EMBED

Line List Number	Owner Name (Now or Formerly)	Assess. Parcel Number	Approximate Easement to be Acquired (acres)
36	Rocky River Realty Company	54 50-1 4	0
37	Connecticut Light and Power Company	54 50-1 4A	0
38	Connecticut State of Municipal Division	5 63A	0
39	Connecticut Park and Forest Association, Inc.	5 61-2	0.06
41	Smith, Santina G.	5 64	0.97

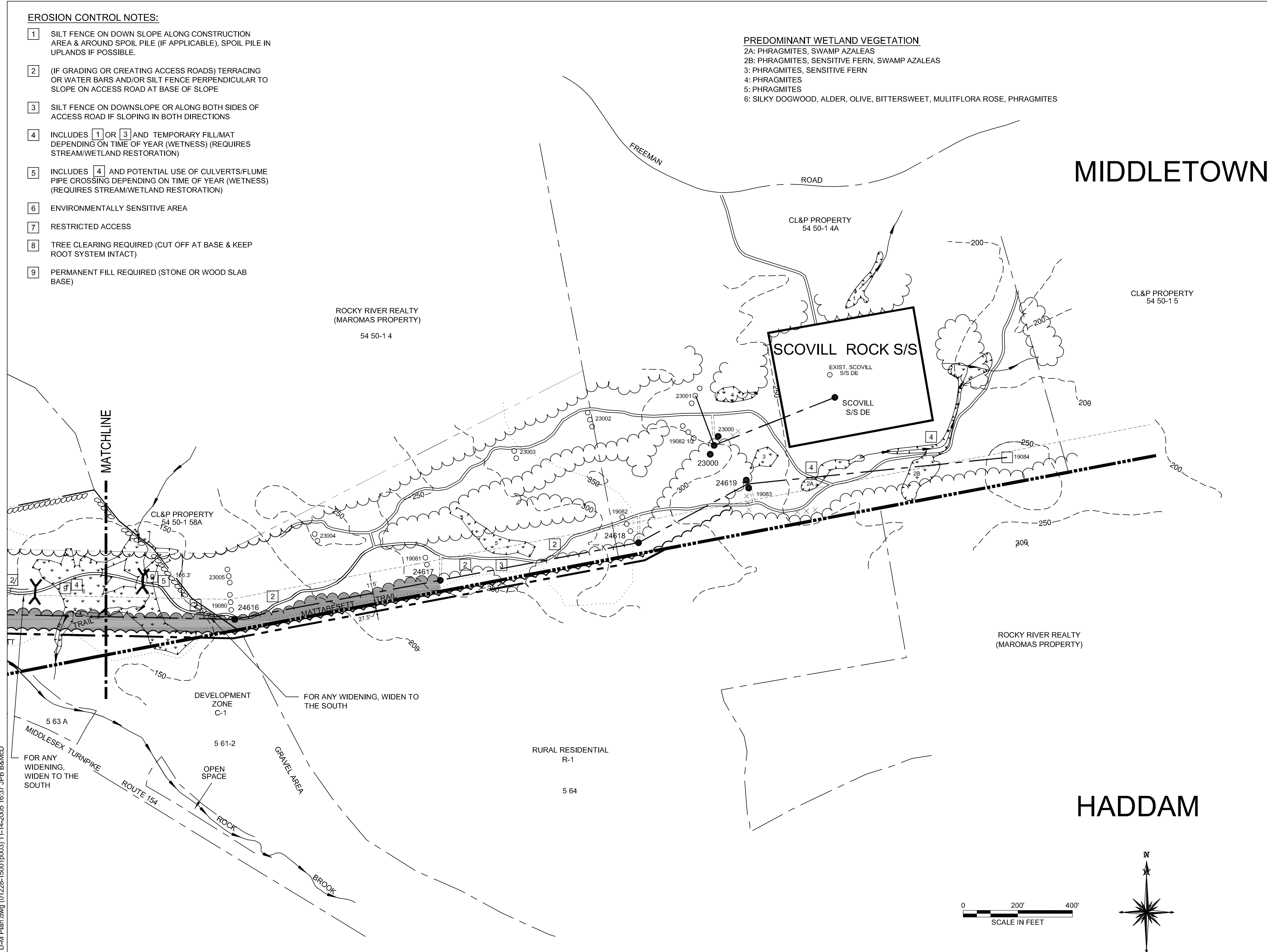

UPLAND RIGHT-OF-WAY VEGETATION
 PREDOMINANT: JUNIPER SPP., EASTERN RED CEDAR, BLUEBERRY, GREENBRIER, MT. LAUREL
 COMMON: FLOWERING DOGWOOD, GRAPE, SUMAC

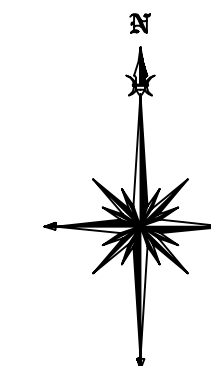

N:\USDC\38565\Cadd\01HD-M_PLANS\Segment 1\Seg 1 D-M Plan.dwg (01228-15001p003) 11-14-2005 16:37 JPB B&M&D

- SELECTIVE CLEARING AREAS
- EDGE OF PROPOSED CLEARING
- EDGE OF EXISTING CLEARING
- FENCE
- NEW POLE
- EXISTING POLE TO BE REMOVED
- EXISTING POLE TO REMAIN

- NEW STRUCTURE CENTERLINE
- MONUMENT CENTERLINE
- EXISTING WORKING EDGE OF R.O.W.
- PROPOSED EDGE OF R.O.W. (INCLUDING WORKING EDGE)
- WETLAND AREA
- WETLAND BOUNDARY

- TRAIL
- CONTOUR LINE
- PROPERTY LINE
- CL&P PROPERTY LINE
- STREAM FLOW DIRECTION
- EXISTING CULVERT
- MARKETABLE TIMBER

- EXISTING ACCESS ROAD
- TEMPORARY ACCESS ROAD (APPROXIMATE LOCATION)
- PROPOSED ACCESS ROAD (APPROXIMATE LOCATION)
- TOWNLINE
- STONE WALL
- UTILITY POLE
- R.O.W. GATE

CAD GENERATED DWG
 MAKE NO MANUAL CHANGES



38565

date AUGUST 4, 2005
 designed M. COLLINS

detailed J. BOYER
 checked J. HOGAN

NO.	DATE	REVISIONS	BY	CHK	APP	APP

NORTHEAST UTILITIES SERVICE CO.

FOR THE CONNECTICUT LIGHT & POWER CO.
 TITLE CHESTNUT JCT - SCOVILL ROCK S/S 345KV LINE
 DEVELOPMENT & MANAGEMENT PLAN
 SEGMENT 1A

BY	MEC - BMCD	CHKD	APP	APP
DATE	AUG 2005	DATE	DATE	DATE
SCALE	1"=200'	DWG. NO.	01228-15001	