

Line List Number	Owner Name (Now or Formerly)	Assess. Parcel Number	Approximate Easement to be Acquired (acres)
21	Bernstein, Matthew A., et als	49 49-1 12	1.75
22	Connecticut Light and Power Company	49 49-1 13 & 13A	0
25	Marino, Sebastian G.	49 49-1 4	0.89
26	Smith, Gregory D. and Kelly M.	49 49-1 9	0.26
27	Samson, Reed L.	49 49-1 5	0.23
29	Rocky River Realty Company	54 49-1 4	0
30	Laverty, Raymond J. and Vera B.	54 49-1 5A	0.73
31	Raymond J. and Vera B. Laverty	54 49-1 6A	0.07
33	Connecticut Light and Power Company	54 50-1 58A	0
34	Rocky River Realty Company	54 50-1 3	0

**PREDOMINANT WETLAND VEGETATION**  
 6: SILKY DOGWOOD, ALDER, ROSE, BITTERSWEET, PHRAGMITES  
 7: OLIVE, BITTERSWEET, ROSE  
 7A: OUTSIDE WORKING ROW  
 8: PHRAGMITES, OLIVE, BITTERSWEET, ROSE  
 9: PHRAGMITES, ALDER, OLIVE, BITTERSWEET, ROSE  
 10: ROSE  
 11: ROSE  
 12: PHRAGMITES, BLUEBERRY, MT. LAUREL, GREENBRIER, BUTTON BUSH  
 12A: OUTSIDE ROW  
 13: BLUEBERRY  
 14: BLUEBERRY

- EROSION CONTROL NOTES:**
- 1 SILT FENCE ON DOWN SLOPE ALONG CONSTRUCTION AREA & AROUND SPOIL PILE (IF APPLICABLE), SPOIL PILE IN UPLANDS IF POSSIBLE.
  - 2 (IF GRADING OR CREATING ACCESS ROADS) TERRACING OR WATER BARS AND/OR SILT FENCE PERPENDICULAR TO SLOPE ON ACCESS ROAD AT BASE OF SLOPE
  - 3 SILT FENCE ON DOWNSLOPE OR ALONG BOTH SIDES OF ACCESS ROAD IF SLOPING IN BOTH DIRECTIONS
  - 4 INCLUDES 1 OR 3 AND TEMPORARY FILL/MAT DEPENDING ON TIME OF YEAR (WETNESS) (REQUIRES STREAM/WETLAND RESTORATION)
  - 5 INCLUDES 4 AND POTENTIAL USE OF CULVERTS/FLUME PIPE CROSSING DEPENDING ON TIME OF YEAR (WETNESS) (REQUIRES STREAM/WETLAND RESTORATION)
  - 6 ENVIRONMENTALLY SENSITIVE AREA
  - 7 RESTRICTED ACCESS
  - 8 TREE CLEARING REQUIRED (CUT OFF AT BASE & KEEP ROOT SYSTEM INTACT)
  - 9 PERMANENT FILL REQUIRED (STONE OR WOOD SLAB BASE)

STRUCTURE DATA SUMMARY				
STR	DESCRIPTION	HEIGHT	FINISH	FOUNDATION
24608	345-KV SINGLE CIRCUIT TANGENT (0-2 DEG) STR	110'	GALVANIZED	84" DIA DRILLED SHAFT
24609	345-KV SINGLE CIRCUIT TANGENT (0-2 DEG) STR	75'	GALVANIZED	84" DIA DRILLED SHAFT
24610	345-KV SINGLE CIRCUIT DELTA DEADEND (0-10 DEG)	95'	GALVANIZED	96" DIA DRILLED SHAFT
24611	345-KV SINGLE CIRCUIT TANGENT (0-2 DEG) STR	85'	GALVANIZED	84" DIA DRILLED SHAFT
24612	345-KV SINGLE CIRCUIT TANGENT (0-2 DEG) STR	100'	GALVANIZED	84" DIA DRILLED SHAFT
24613	345-KV SINGLE CIRCUIT TANGENT (0-2 DEG) STR	70'	GALVANIZED	84" DIA DRILLED SHAFT
24614	345-KV SINGLE CIRCUIT TANGENT (0-2 DEG) STR	95'	GALVANIZED	84" DIA DRILLED SHAFT
24615	345-KV DELTA SINGLE CIRCUIT (0-10 DEG) STRUCTURE	105'	GALVANIZED	84" DIA DRILLED SHAFT

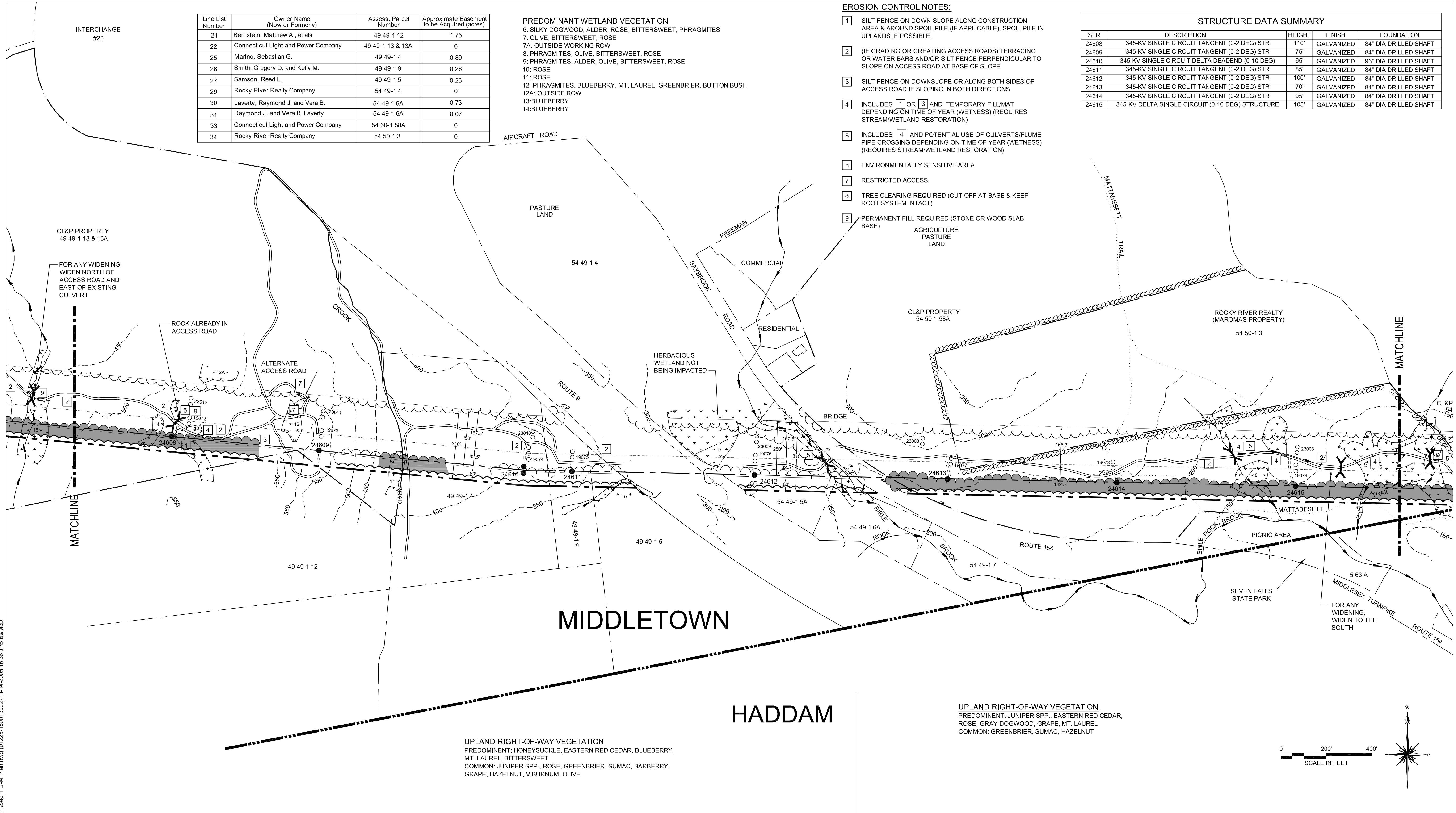

**UPLAND RIGHT-OF-WAY VEGETATION**  
 PREDOMINANT: HONEYSUCKLE, EASTERN RED CEDAR, BLUEBERRY, MT. LAUREL, BITTERSWEET  
 COMMON: JUNIPER SPP., ROSE, GREENBRIER, SUMAC, BARBERRY, GRAPE, HAZELNUT, VIBURNUM, OLIVE

**UPLAND RIGHT-OF-WAY VEGETATION**  
 PREDOMINANT: JUNIPER SPP., EASTERN RED CEDAR, ROSE, GRAY DOGWOOD, GRAPE, MT. LAUREL  
 COMMON: GREENBRIER, SUMAC, HAZELNUT

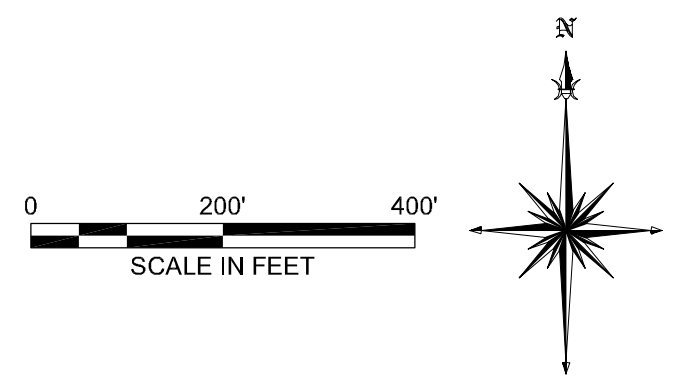

LEGEND			
	SELECTIVE CLEARING AREAS		NEW STRUCTURE CENTERLINE
	EDGE OF PROPOSED CLEARING		MONUMENT CENTERLINE
	EDGE OF EXISTING CLEARING		EXISTING WORKING EDGE OF R.O.W.
	FENCE		PROPOSED EDGE OF R.O.W. (INCLUDING WORKING EDGE)
	NEW POLE		WETLAND AREA
	EXISTING POLE TO BE REMOVED		WETLAND BOUNDARY
	EXISTING POLE TO REMAIN		TRAIL
			CONTOUR LINE
			PROPERTY LINE
			CL&P PROPERTY LINE
			STREAM FLOW DIRECTION
			EXISTING CULVERT
			MARKETABLE TIMBER
			EXISTING ACCESS ROAD
			TEMPORARY ACCESS ROAD (APPROXIMATE LOCATION)
			PROPOSED ACCESS ROAD (APPROXIMATE LOCATION)
			TOWNLINE
			STONE WALL
			UTILITY POLE
			R.O.W. GATE



38565  
 date AUGUST 4, 2005 detailed J. BOYER  
 designed M. COLLINS checked J. HOGAN

NO.	DATE	REVISIONS	BY	CHK	APP	APP

NORTHEAST UTILITIES SERVICE CO.			
FOR	THE CONNECTICUT LIGHT & POWER CO.		
TITLE	CHESTNUT JCT - SCOVILL ROCK S/S 345KV LINE DEVELOPMENT & MANAGEMENT PLAN SEGMENT 1A		
BY	MEC - BMCD	CHKD -	APP -
DATE	AUG 2005	DATE -	DATE -
SCALE	1"=200'	DWG. NO.	01228-15001

N:\USCO\38565\Cadd\OHID-M\_PLANS\Segment 1\Seg 1 D-M Plan.dwg (01228-15001p002) 11-14-2005 16:36 JPB B&MCD