

**EROSION CONTROL NOTES:**

- 1 SILT FENCE ON DOWN SLOPE ALONG CONSTRUCTION AREA & AROUND SPOIL PILE (IF APPLICABLE), SPOIL PILE IN UPLANDS IF POSSIBLE.
- 2 (IF GRADING OR CREATING ACCESS ROADS) TERRACING OR WATER BARS AND/OR SILT FENCE PERPENDICULAR TO SLOPE ON ACCESS ROAD AT BASE OF SLOPE
- 3 SILT FENCE ON DOWNSLOPE OR ALONG BOTH SIDES OF ACCESS ROAD IF SLOPING IN BOTH DIRECTIONS
- 4 INCLUDES 1 OR 3 AND TEMPORARY FILL/MAT DEPENDING ON TIME OF YEAR (WETNESS) (REQUIRES STREAM/WETLAND RESTORATION)
- 5 INCLUDES 4 AND POTENTIAL USE OF CULVERTS/FLUME PIPE CROSSING DEPENDING ON TIME OF YEAR (WETNESS) (REQUIRES STREAM/WETLAND RESTORATION)
- 6 ENVIRONMENTALLY SENSITIVE AREA
- 7 RESTRICTED ACCESS
- 8 TREE CLEARING REQUIRED (CUT OFF AT BASE & KEEP ROOT SYSTEM INTACT)
- 9 PERMANENT FILL REQUIRED (STONE OR WOOD SLAB BASE)

Line List Number	Owner Name (Now or Formerly)	Assess. Parcel Number	Approximate Easement to be Acquired (acres)
1	Zywociewski, Thomas M.	49 42-1 20	0
2	E C Hubbard LLC	49 42-1 18-21	0
3	Connecticut Light and Power Company	49 42-1 18A	0
5	Connecticut Light and Power Company	49 42-1 16Y	0
6	Henry, Luther B. and Nancy D.	49 42-1 13	0
8	Rook, Shirley J. (est) , Spoelak, Kristen M. & Rook, Victor B. Sr. (Co Exec)	49 42-1 16	0
9	Gill, Sandra	49 42-1 16A	0
10	Rook, Shirley J. (est) , Spoelak, Kristen M. & Rook, Victor B. Sr. (Co Exec)	49 42-1 16	1.26
11	Heisler, Gary R. and Nancy	49 42-1 14	0
12	Connecticut Light and Power Company	49 42-1 14A	0
13	Regola, Roman and Elizabeth	49 42-1 14C	0
14	Waldner, Robert M. and Michelle S.	49 42-1 14B	0
15	Lyman, Harriet June	49 42-1 15A	0
17	Majewski, Anthony and Jane E.	49 49-1 18A	0
18	Connecticut Light and Power Company	49 49-1 19A	0
19	Bernstein, Alan E., et als	49 49-1 19	0
20	Connecticut Light and Power Company	49 49-1 18D	0
20.01	Bartholomew Heights Homeowners' Association, Inc.		0.01
21	Bernstein, Matthew A., et als	49 49-1 12	1.75
22	Connecticut Light and Power Company	49 49-1 13 & 13A	0

**PREDOMINANT WETLAND VEGETATION**

- 15: ALDER, SILKY DOGWOOD, BITTERSWEET, PHRAGMITES
- 16: SILKY DOGWOOD, PHRAGMITES, GRAPE, GREENBRIER
- 17, 17A: ALDER, PURPLE LOOSTRIFE, BLUEBERRY, BITTERSWEET, GREENBRIER, OLIVE, BUTTON BUSH
- 18, 18A: NO LISTED SPECIES
- 19: NO LISTED SPECIES
- 20: ALDER, PHRAGMITES, ROSE, SILKY DOGWOOD, JUNIPER, HONEYSUCKLE, OLIVE

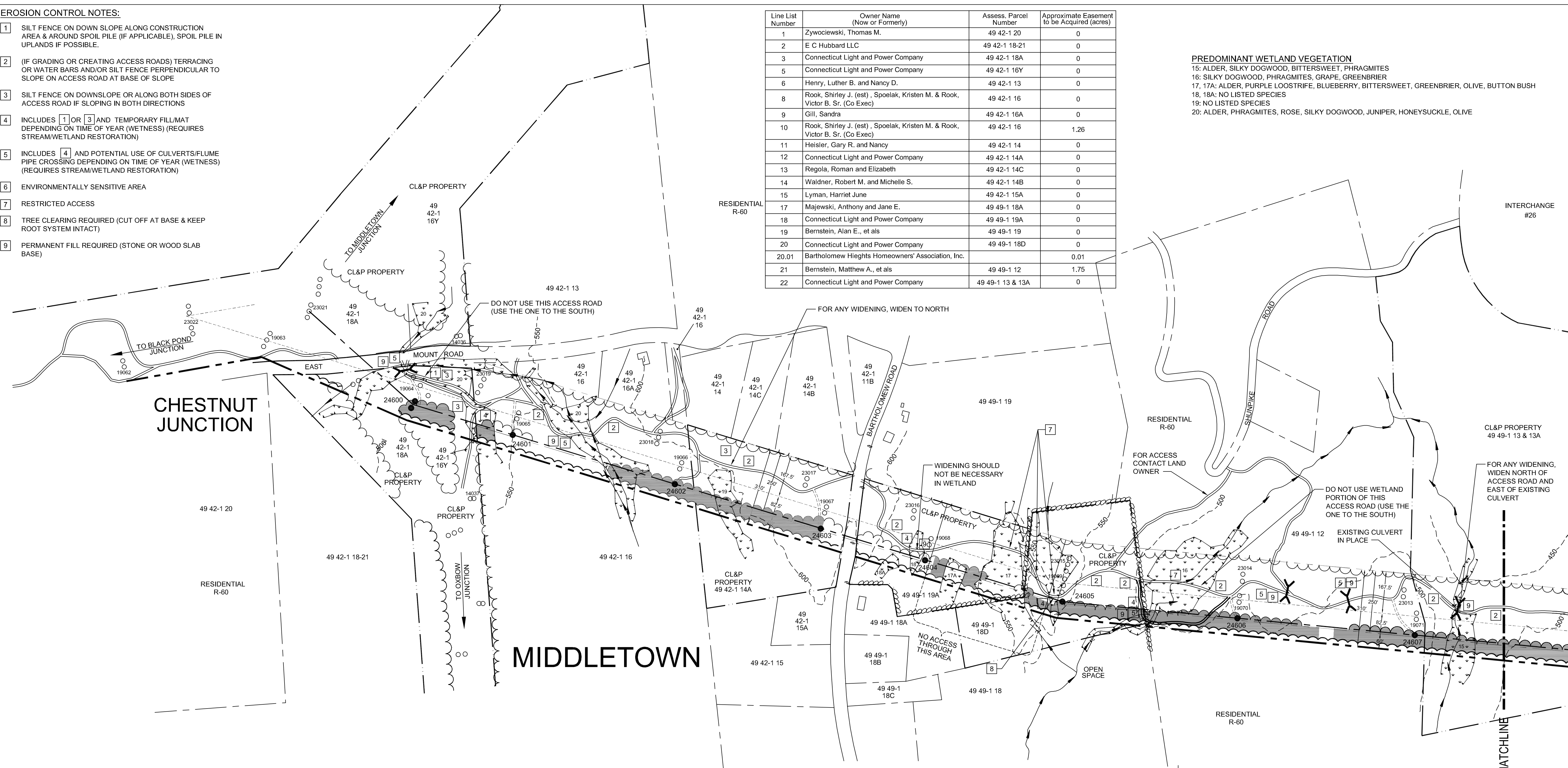

**CHESTNUT JUNCTION**

**MIDDLETOWN**

**STRUCTURE DATA SUMMARY**

STR	DESCRIPTION	HEIGHT	FINISH	FOUNDATION
24600	345-KV SINGLE CIRCUIT DELTA DEADEND (0-20 DEG)	120'	GALVANIZED	96" DIA DRILLED SHAFT
24601	345-KV SINGLE CIRCUIT TANGENT (0-2 DEG) STR	95'	GALVANIZED	84" DIA DRILLED SHAFT
24602	345-KV SINGLE CIRCUIT TANGENT (0-2 DEG) STR	80'	GALVANIZED	84" DIA DRILLED SHAFT
24603	345-KV SINGLE CIRCUIT TANGENT (0-2 DEG) STR	90'	GALVANIZED	84" DIA DRILLED SHAFT
24604	345-KV SINGLE CIRCUIT TANGENT (0-2 DEG) STR	90'	GALVANIZED	84" DIA DRILLED SHAFT
24605	345-KV DELTA SINGLE CIRCUIT (10-20 DEG) STRUCTURE	75'	GALVANIZED	84" DIA DRILLED SHAFT
24606	345-KV SINGLE CIRCUIT TANGENT (0-2 DEG) STR	95'	GALVANIZED	84" DIA DRILLED SHAFT
24607	345-KV SINGLE CIRCUIT TANGENT (0-2 DEG) STR	90'	GALVANIZED	84" DIA DRILLED SHAFT

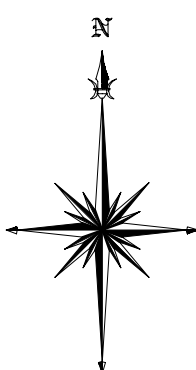

**UPLAND RIGHT-OF-WAY VEGETATION**  
 PREDOMINANT: JUNIPER SPP., HONEYSUCKLE, EASTERN RED CEDAR  
 COMMON: FLOWERING DOGWOOD, ROSE, BLUEBERRY, SUMAC, GRAPE, HAZELNUT, MT. LAUREL, VIBURNUM, OLIVE

**UPLAND RIGHT-OF-WAY VEGETATION**  
 PREDOMINANT: JUNIPER SPP., SUMAC, MT. LAUREL, BITTERSWEET  
 COMMON: FLOWERING DOGWOOD, ROSE, HONEYSUCKLE, BLUEBERRY, GRAPE, VIBURNUM

**LEGEND**

	SELECTIVE CLEARING AREAS		NEW STRUCTURE CENTERLINE		TRAIL		EXISTING ACCESS ROAD
	EDGE OF PROPOSED CLEARING		MONUMENT CENTERLINE		CONTOUR LINE		TEMPORARY ACCESS ROAD (APPROXIMATE LOCATION)
	EDGE OF EXISTING CLEARING		EXISTING WORKING EDGE OF R.O.W.		PROPERTY LINE		PROPOSED ACCESS ROAD (APPROXIMATE LOCATION)
	FENCE		PROPOSED EDGE OF R.O.W. (INCLUDING WORKING EDGE)		CL&P PROPERTY LINE		TOWNLINE
	NEW POLE		WETLAND AREA		STREAM FLOW DIRECTION		STONE WALL
	EXISTING POLE TO BE REMOVED		WETLAND BOUNDARY		EXISTING CULVERT		UTILITY POLE
	EXISTING POLE TO REMAIN				MARKETABLE TIMBER		R.O.W. GATE

MAKE NO MANUAL CHANGES



38565

date AUGUST 4, 2005  
 designed M. COLLINS  
 detailed J. BOYER  
 checked J. HOGAN

NO.	DATE	REVISIONS	BY	CHK	APP	APP

**NORTHEAST UTILITIES SERVICE CO.**

FOR THE CONNECTICUT LIGHT & POWER CO.  
 TITLE CHESTNUT JCT - SCOVILL ROCK S/S 345KV LINE  
 DEVELOPMENT & MANAGEMENT PLAN  
 SEGMENT 1A  
 BY MEC - BMCD    CHKD -    APP -    APP -  
 DATE AUG 2005    DATE -    DATE -    DATE -  
 SCALE 1"=200'  
 D    DWG. NO. 01228-15001