

PREDOMINANT WETLAND VEGETATION
 23: ALDER, ROSE, MT. LAUREL, BLUEBERRY, GREENBRIER, BARBERRY, HONEYSUCKLE, CEDAR, OLIVE, BITTERSWEET
 24: ALDER, BLUEBERRY, ROSE, CEDAR, VIBURNUM
 25: DOGWOOD, GREENBRIER, CEDAR, ROSE, SUMAC, JUNIPER, HONEYSUCKLE
 26: ROSE, VIBURNUM, PHRAGMITES, CEDAR, BITTERSWEET
 27: BLUEBERRY, CEDAR, BITTERSWEET, HONEYSUCKLE, BARBERRY
 28: SILKY DOGWOOD, HONEYSUCKLE, CEDAR, JUNIPER, BITTERSWEET, BARBERRY, OLIVE

SUMNER BROOK AQUIFER

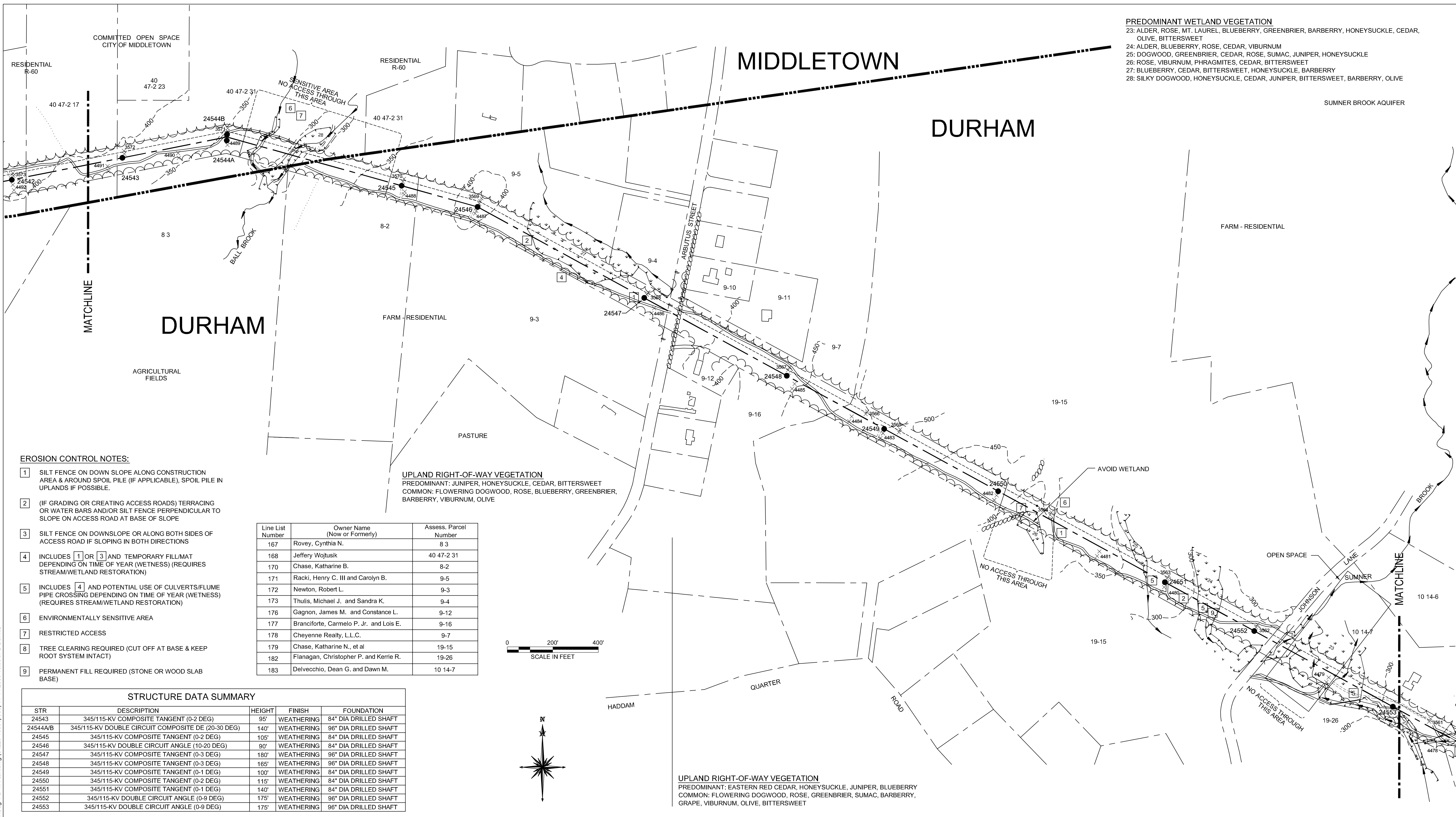

EROSION CONTROL NOTES:

- 1 SILT FENCE ON DOWN SLOPE ALONG CONSTRUCTION AREA & AROUND SPOIL PILE (IF APPLICABLE). SPOIL PILE IN UPLANDS IF POSSIBLE.
- 2 (IF GRADING OR CREATING ACCESS ROADS) TERRACING OR WATER BARS AND/OR SILT FENCE PERPENDICULAR TO SLOPE ON ACCESS ROAD AT BASE OF SLOPE
- 3 SILT FENCE ON DOWNSLOPE OR ALONG BOTH SIDES OF ACCESS ROAD IF SLOPING IN BOTH DIRECTIONS
- 4 INCLUDES 1 OR 3 AND TEMPORARY FILL/MAT DEPENDING ON TIME OF YEAR (WETNESS) (REQUIRES STREAM/WETLAND RESTORATION)
- 5 INCLUDES 4 AND POTENTIAL USE OF CULVERTS/FLUME PIPE CROSSING DEPENDING ON TIME OF YEAR (WETNESS) (REQUIRES STREAM/WETLAND RESTORATION)
- 6 ENVIRONMENTALLY SENSITIVE AREA
- 7 RESTRICTED ACCESS
- 8 TREE CLEARING REQUIRED (CUT OFF AT BASE & KEEP ROOT SYSTEM INTACT)
- 9 PERMANENT FILL REQUIRED (STONE OR WOOD SLAB BASE)

UPLAND RIGHT-OF-WAY VEGETATION
 PREDOMINANT: JUNIPER, HONEYSUCKLE, CEDAR, BITTERSWEET
 COMMON: FLOWERING DOGWOOD, ROSE, BLUEBERRY, GREENBRIER, BARBERRY, VIBURNUM, OLIVE

UPLAND RIGHT-OF-WAY VEGETATION
 PREDOMINANT: EASTERN RED CEDAR, HONEYSUCKLE, JUNIPER, BLUEBERRY
 COMMON: FLOWERING DOGWOOD, ROSE, GREENBRIER, SUMAC, BARBERRY, GRAPE, VIBURNUM, OLIVE, BITTERSWEET

| Line List Number | Owner Name (Now or Formerly) | Assess. Parcel Number |
|------------------|---|-----------------------|
| 167 | Rovey, Cynthia N. | 8-3 |
| 168 | Jeffery Wojtusik | 40 47-2 31 |
| 170 | Chase, Katharine B. | 8-2 |
| 171 | Racki, Henry C. III and Carolyn B. | 9-5 |
| 172 | Newton, Robert L. | 9-3 |
| 173 | Thulis, Michael J. and Sandra K. | 9-4 |
| 176 | Gagnon, James M. and Constance L. | 9-12 |
| 177 | Branciforte, Carmelo P. Jr. and Lois E. | 9-16 |
| 178 | Cheyenne Realty, L.L.C. | 9-7 |
| 179 | Chase, Katharine N., et al | 19-15 |
| 182 | Flanagan, Christopher P. and Kerrie R. | 19-26 |
| 183 | Delvecchio, Dean G. and Dawn M. | 10 14-7 |

STRUCTURE DATA SUMMARY

| STR | DESCRIPTION | HEIGHT | FINISH | FOUNDATION |
|----------|--|--------|------------|-----------------------|
| 24543 | 345/115-KV COMPOSITE TANGENT (0-2 DEG) | 95' | WEATHERING | 84" DIA DRILLED SHAFT |
| 24544A/B | 345/115-KV DOUBLE CIRCUIT COMPOSITE DE (20-30 DEG) | 140' | WEATHERING | 96" DIA DRILLED SHAFT |
| 24545 | 345/115-KV COMPOSITE TANGENT (0-2 DEG) | 105' | WEATHERING | 84" DIA DRILLED SHAFT |
| 24546 | 345/115-KV DOUBLE CIRCUIT ANGLE (10-20 DEG) | 90' | WEATHERING | 84" DIA DRILLED SHAFT |
| 24547 | 345/115-KV COMPOSITE TANGENT (0-3 DEG) | 180' | WEATHERING | 96" DIA DRILLED SHAFT |
| 24548 | 345/115-KV COMPOSITE TANGENT (0-3 DEG) | 165' | WEATHERING | 96" DIA DRILLED SHAFT |
| 24549 | 345/115-KV COMPOSITE TANGENT (0-1 DEG) | 100' | WEATHERING | 84" DIA DRILLED SHAFT |
| 24550 | 345/115-KV COMPOSITE TANGENT (0-2 DEG) | 115' | WEATHERING | 84" DIA DRILLED SHAFT |
| 24551 | 345/115-KV COMPOSITE TANGENT (0-1 DEG) | 140' | WEATHERING | 84" DIA DRILLED SHAFT |
| 24552 | 345/115-KV DOUBLE CIRCUIT ANGLE (0-9 DEG) | 175' | WEATHERING | 96" DIA DRILLED SHAFT |
| 24553 | 345/115-KV DOUBLE CIRCUIT ANGLE (0-9 DEG) | 175' | WEATHERING | 96" DIA DRILLED SHAFT |

LEGEND

- SELECTIVE CLEARING AREAS
- EDGE OF PROPOSED CLEARING
- EDGE OF EXISTING CLEARING
- FENCE
- NEW POLE
- EXISTING POLE TO BE REMOVED
- EXISTING POLE TO REMAIN
- NEW STRUCTURE CENTERLINE
- MONUMENT CENTERLINE
- EXISTING WORKING EDGE OF R.O.W.
- PROPOSED EDGE OF R.O.W. (INCLUDING WORKING EDGE)
- WETLAND AREA
- WETLAND BOUNDARY
- TRAIL
- CONTOUR LINE
- PROPERTY LINE
- CL&P PROPERTY LINE
- STREAM FLOW DIRECTION
- EXISTING CULVERT
- MARKETABLE TIMBER
- EXISTING ACCESS ROAD
- TEMPORARY ACCESS ROAD (APPROXIMATE LOCATION)
- PROPOSED ACCESS ROAD (APPROXIMATE LOCATION)
- TOWNLINE
- STONE WALL
- UTILITY POLE
- R.O.W. GATE



38565

date AUGUST 4, 2005
 designed M. COLLINS
 detailed J. BOYER
 checked J. HOGAN

CAD GENERATED DWG
 MAKE NO MANUAL CHANGES

NORTHEAST UTILITIES SERVICE CO.

FOR THE CONNECTICUT LIGHT & POWER CO.
 TITLE BESECK S/S - OXBOW JCT 345/115KV LINE
 DEVELOPMENT & MANAGEMENT PLAN
 SEGMENT 1A

| | | | |
|---------------|--------|----------|-------------|
| BY MEC - BMCD | CHKD - | APP - | APP - |
| DATE AUG 2005 | DATE - | DATE - | DATE - |
| SCALE 1"=200' | D | DWG. NO. | 01225-15001 |

| NO. | DATE | REVISIONS | BY | CHK | APP | APP |
|-----|------|-----------|----|-----|-----|-----|
| | | | | | | |

N:\USCO\38565\Cadd\OHD-M_PLANS\Segment 1\Seg 1 D-M Plan.dwg (01225-15001\p06) 11-14-2005 16:35 JPB B&Mcd