

STRUCTURE DATA SUMMARY

STR	DESCRIPTION	HEIGHT	FINISH	FOUNDATION
24521	345/115-KV COMPOSITE TANGENT (0-2 DEG)	110'	WEATHERING	84" DIA DRILLED SHAFT
24522	345/115-KV COMPOSITE TANGENT (0-2 DEG)	120'	WEATHERING	84" DIA DRILLED SHAFT
24523	345/115-KV COMPOSITE TANGENT (0-2 DEG)	130'	WEATHERING	84" DIA DRILLED SHAFT
24524	345/115-KV DOUBLE CIRCUIT ANGLE (0-10 DEG)	95'	WEATHERING	84" DIA DRILLED SHAFT
24525	345/115-KV COMPOSITE TANGENT (0-2 DEG)	115'	WEATHERING	84" DIA DRILLED SHAFT
24526	345/115-KV COMPOSITE TANGENT (0-2 DEG)	115'	WEATHERING	84" DIA DRILLED SHAFT
24527	345/115-KV COMPOSITE TANGENT (0-2 DEG)	150'	WEATHERING	84" DIA DRILLED SHAFT
24528	345/115-KV COMPOSITE TANGENT (0-3 DEG)	180'	WEATHERING	96" DIA DRILLED SHAFT
24529	345-KV COMPACT SINGLE CIRCUIT VERTICAL DE (71-81 DEG)	145'	WEATHERING	96" DIA DRILLED SHAFT
3584	115-KV SINGLE CIRCUIT DE FRAME (0-10 DEG)	60'	WEATHERING	60" DIA DRILLED SHAFT
3584A	SINGLE CIRCUIT 115-KV USED FOR AERIAL TAP	30'	WEATHERING	60" DIA DRILLED SHAFT
3583	115-KV SINGLE CIRCUIT DE FRAME (0-10 DEG)	65'	WEATHERING	60" DIA DRILLED SHAFT
4502A	SINGLE CIRCUIT 115-KV USED FOR AERIAL TAP	30'	WEATHERING	60" DIA DRILLED SHAFT
4502	115-KV SINGLE CIRCUIT DE FRAME (0-10 DEG)	55'	WEATHERING	60" DIA DRILLED SHAFT

Line List Number	Owner Name (Now or Formerly)	Assess. Parcel Number
98	Czaja, Joachim, et al	4 2
99	Connecticut, State of	37 2
100	Connecticut, State of	4 1
100	Czaja, et al (open space)	21 19
101	Towns of Middlefield and Durham	21 11
102	Connecticut, State of	4 3
104	Stinson, David and Stone, Susan	21 5
105	Stinson, David and Stone, Susan	5 1
107	Ziegler, Buffalo Bill and Joelle Ann	5 3
108	Lazor, Ronald and Marian I.	5 2
109	Lazor, Ronald and Marian I.	21 7
110	Middlefield Town of & Durham Town of Town Dump	21 11
111	Town of Middlefield and Durham	5 4
112	Xenelis Construction Co. Inc.	21 27-6
113	Gastler, Charles H. and Hicks, Majorie	15 9
115	SMCC LLC	21 27-5
116	Dumas, Thomas J. & Catherine A.	21 24
117	Dumas, Timothy J. & Karen I.	21 24-1
119	Morrow, Mark Edward	21 23
120	Hicks, Norman W. and Charlene S.	6 8
122	Moss, John T, Estate of C O Moss Carol W. Executrix	6 9
124	Middle Town Water Co.	21 22

PREDOMINANT WETLAND VEGETATION

- 34: ALDER
- 35: VIBURNUM, SILKY DOGWOOD, BLUEBERRY, ROSE, BITTERSWEET, SUMAC, GRAPE, OLIVE
- 36: ROSE, OLIVE, GARLIC, MUSTARD
- 37: VIBURNUM, ROSE, HONEYSUCKLE, GRAPE, BITTERSWEET, PURPLE LOOSTRIFE
- 38: VIBURNUM, ROSE, HONEYSUCKLE, SILKY DOGWOOD, PHRAGMITES, PURPLE LOOSTRIFE, CEDAR

EROSION CONTROL NOTES:

- 1 SILT FENCE ON DOWN SLOPE ALONG CONSTRUCTION AREA & AROUND SPOIL PILE (IF APPLICABLE), SPOIL PILE IN UPLANDS IF POSSIBLE.
- 2 (IF GRADING OR CREATING ACCESS ROADS) TERRACING OR WATER BARS AND/OR SILT FENCE PERPENDICULAR TO SLOPE ON ACCESS ROAD AT BASE OF SLOPE
- 3 SILT FENCE ON DOWNSLOPE OR ALONG BOTH SIDES OF ACCESS ROAD IF SLOPING IN BOTH DIRECTIONS
- 4 INCLUDES 1 OR 3 AND TEMPORARY FILL/MAT DEPENDING ON TIME OF YEAR (WETNESS) (REQUIRES STREAM/WETLAND RESTORATION)
- 5 INCLUDES 4 AND POTENTIAL USE OF CULVERTS/FLUME PIPE CROSSING DEPENDING ON TIME OF YEAR (WETNESS) (REQUIRES STREAM/WETLAND RESTORATION)
- 6 ENVIRONMENTALLY SENSITIVE AREA
- 7 RESTRICTED ACCESS
- 8 TREE CLEARING REQUIRED (CUT OFF AT BASE & KEEP ROOT SYSTEM INTACT)
- 9 PERMANENT FILL REQUIRED (STONE OR WOOD SLAB BASE)

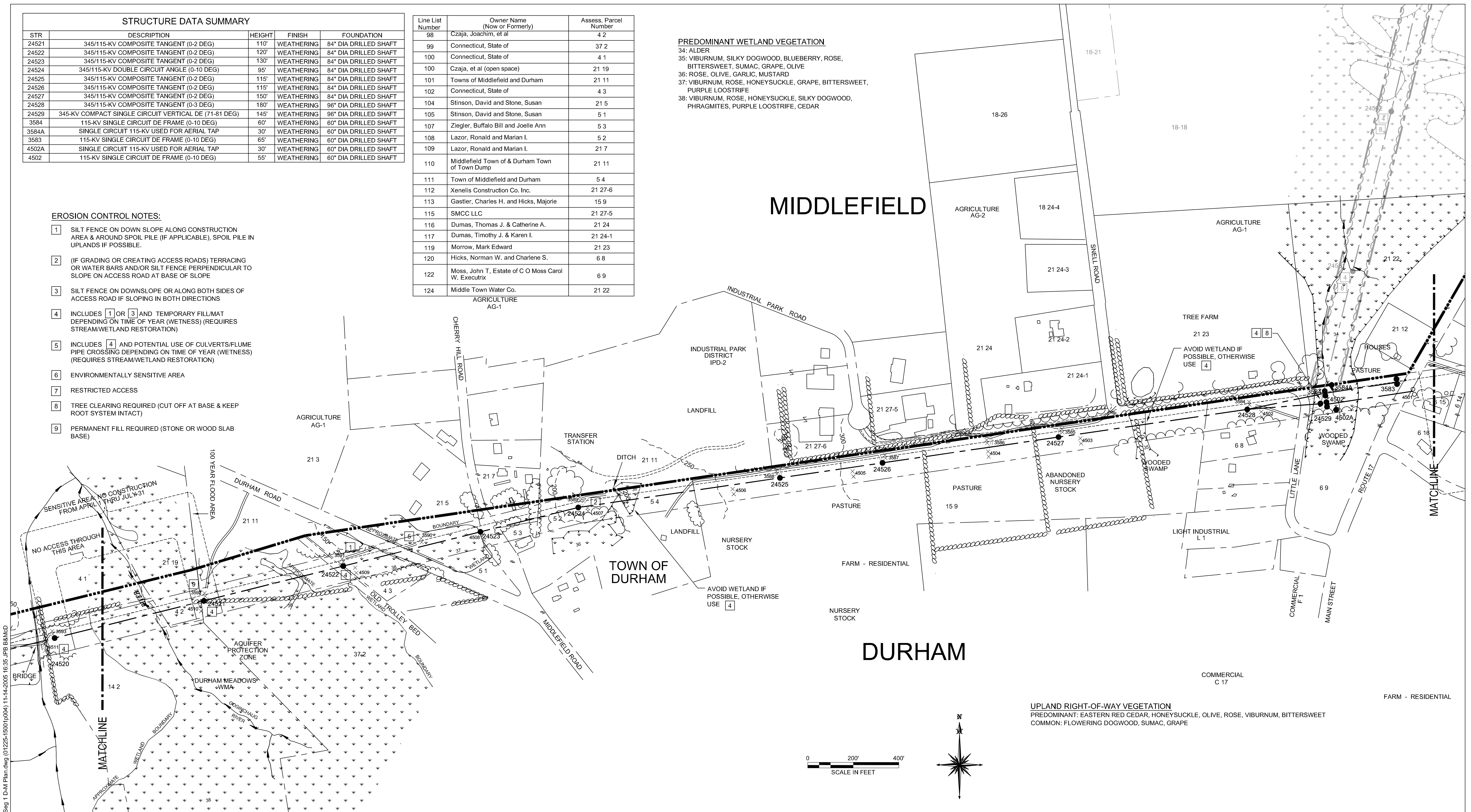

MIDDLEFIELD

DURHAM

TOWN OF DURHAM

UPLAND RIGHT-OF-WAY VEGETATION
 PREDOMINANT: EASTERN RED CEDAR, HONEYSUCKLE, OLIVE, ROSE, VIBURNUM, BITTERSWEET
 COMMON: FLOWERING DOGWOOD, SUMAC, GRAPE

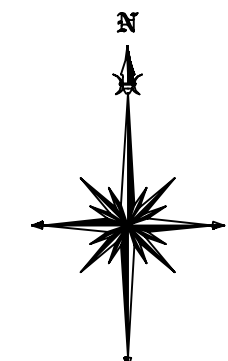

N:\USCO\38565\Cadd\OHID-M_PLANS\Segment 1\Seg 1 D-M Plan.dwg (01225-15001p004) 11-14-2005 16:35:16 IPB B&MCD

LEGEND	
	SELECTIVE CLEARING AREAS
	EDGE OF PROPOSED CLEARING
	EDGE OF EXISTING CLEARING
	FENCE
	NEW POLE
	EXISTING POLE TO BE REMOVED
	EXISTING POLE TO REMAIN
	NEW STRUCTURE CENTERLINE
	MONUMENT CENTERLINE
	EXISTING WORKING EDGE OF R.O.W.
	PROPOSED EDGE OF R.O.W. (INCLUDING WORKING EDGE)
	WETLAND AREA
	WETLAND BOUNDARY
	TRAIL
	CONTOUR LINE
	PROPERTY LINE
	CL&P PROPERTY LINE
	STREAM FLOW DIRECTION
	EXISTING CULVERT
	MARKETABLE TIMBER
	EXISTING ACCESS ROAD
	TEMPORARY ACCESS ROAD (APPROXIMATE LOCATION)
	PROPOSED ACCESS ROAD (APPROXIMATE LOCATION)
	TOWNLINE
	STONE WALL
	UTILITY POLE
	R.O.W. GATE



38565	
date	AUGUST 4, 2005
designed	M. COLLINS
detailed	J. BOYER
checked	J. HOGAN

NO.	DATE	REVISIONS	BY	CHK	APP	APP

NORTHEAST UTILITIES SERVICE CO.			
FOR THE CONNECTICUT LIGHT & POWER CO.			
TITLE BESECK S/S - OXBOW JCT 345/115KV LINE			
DEVELOPMENT & MANAGEMENT PLAN SEGMENT 1A			
BY MEC - BMCD	CHKD -	APP -	APP -
DATE AUG 2005	DATE -	DATE -	DATE -
SCALE 1"=200'		D	DWG. NO. 01225-15001