

PREDOMINANT WETLAND VEGETATION
 39: VIBURNUM, SILKY DOGWOOD, CEDAR, SUMAC, ROSE, OLIVE
 40: ALDER, OLIVE, BITTERSWEET
 41: SILKY DOGWOOD, CEDAR, ROSE, BITTERSWEET, SUMAC, OLIVE, GRAPE, ALDER, VIBURNUM, BARBERRY, HONEYSUCKLE
 42: ALDER, ROSE
 43, 43A-H: ALDER, SILKY DOGWOOD, GRAY DOGWOOD, BITTERSWEET, VIBURNUM, ROSE, HONEYSUCKLE, OLIVE, CEDAR, GREENBRIER, PHRAGMITES

STRUCTURE DATA SUMMARY					
STR	DESCRIPTION	HEIGHT	FINISH	FOUNDATION	
24505	345/115-KV COMPOSITE TANGENT (0-2 DEG)	115'	WEATHERING	84" DIA DRILLED SHAFT	
24506	345/115-KV DOUBLE CIRCUIT ANGLE (0-10 DEG)	135'	WEATHERING	84" DIA DRILLED SHAFT	
24507	345/115-KV DOUBLE CIRCUIT ANGLE (0-10 DEG)	135'	WEATHERING	84" DIA DRILLED SHAFT	
24508	345/115-KV COMPOSITE TANGENT (0-3 DEG)	190'	WEATHERING	96" DIA DRILLED SHAFT	
24509	345/115-KV DOUBLE CIRCUIT ANGLE (19-29 DEG)	180'	WEATHERING	96" DIA DRILLED SHAFT	
24510	345/115-KV COMPOSITE TANGENT (0-2 DEG)	130'	WEATHERING	84" DIA DRILLED SHAFT	
24511	345/115-KV COMPOSITE TANGENT (0-2 DEG)	150'	WEATHERING	84" DIA DRILLED SHAFT	
24512	345/115-KV COMPOSITE TANGENT (0-3 DEG)	185'	WEATHERING	96" DIA DRILLED SHAFT	
24513	345/115-KV COMPOSITE TANGENT (0-3 DEG)	185'	WEATHERING	96" DIA DRILLED SHAFT	

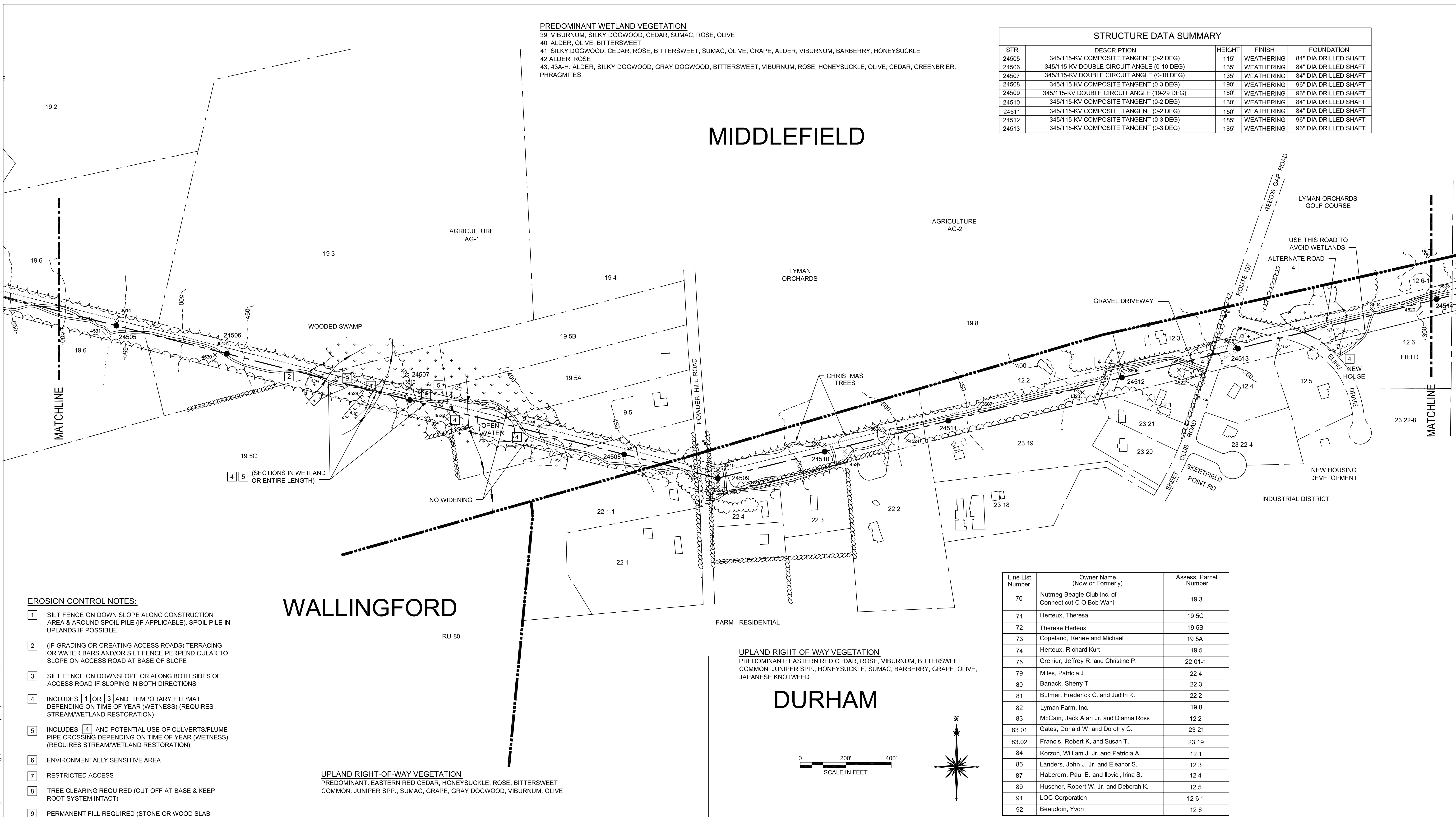

- EROSION CONTROL NOTES:**
- SILT FENCE ON DOWN SLOPE ALONG CONSTRUCTION AREA & AROUND SPOIL PILE (IF APPLICABLE). SPOIL PILE IN UPLANDS IF POSSIBLE.
 - (IF GRADING OR CREATING ACCESS ROADS) TERRACING OR WATER BARS AND/OR SILT FENCE PERPENDICULAR TO SLOPE ON ACCESS ROAD AT BASE OF SLOPE
 - SILT FENCE ON DOWNSLOPE OR ALONG BOTH SIDES OF ACCESS ROAD IF SLOPING IN BOTH DIRECTIONS
 - INCLUDES 1 OR 3 AND TEMPORARY FILL/MAT DEPENDING ON TIME OF YEAR (WETNESS) (REQUIRES STREAM/WETLAND RESTORATION)
 - INCLUDES 4 AND POTENTIAL USE OF CULVERTS/FLUME PIPE CROSSING DEPENDING ON TIME OF YEAR (WETNESS) (REQUIRES STREAM/WETLAND RESTORATION)
 - ENVIRONMENTALLY SENSITIVE AREA
 - RESTRICTED ACCESS
 - TREE CLEARING REQUIRED (CUT OFF AT BASE & KEEP ROOT SYSTEM INTACT)
 - PERMANENT FILL REQUIRED (STONE OR WOOD SLAB BASE)

WALLINGFORD

UPLAND RIGHT-OF-WAY VEGETATION
 PREDOMINANT: EASTERN RED CEDAR, ROSE, VIBURNUM, BITTERSWEET
 COMMON: JUNIPER SPP., HONEYSUCKLE, SUMAC, BARBERRY, GRAPE, OLIVE, JAPANESE KNOTWEED

DURHAM

UPLAND RIGHT-OF-WAY VEGETATION
 PREDOMINANT: EASTERN RED CEDAR, HONEYSUCKLE, ROSE, BITTERSWEET
 COMMON: JUNIPER SPP., SUMAC, GRAPE, GRAY DOGWOOD, VIBURNUM, OLIVE

Line List Number	Owner Name (Now or Formerly)	Assess. Parcel Number
70	Nutmeg Beagle Club Inc. of Connecticut C O Bob Wahl	19 3
71	Herteux, Theresa	19 5C
72	Therese Herteux	19 5B
73	Copeland, Renee and Michael	19 5A
74	Herteux, Richard Kurt	19 5
75	Grenier, Jeffrey R. and Christine P.	22 01-1
79	Miles, Patricia J.	22 4
80	Banack, Sherry T.	22 3
81	Bulmer, Frederick C. and Judith K.	22 2
82	Lyman Farm, Inc.	19 8
83	McCain, Jack Alan Jr. and Dianna Ross	12 2
83.01	Gates, Donald W. and Dorothy C.	23 21
83.02	Francis, Robert K. and Susan T.	23 19
84	Korzon, William J. Jr. and Patricia A.	12 1
85	Landers, John J. Jr. and Eleanor S.	12 3
87	Haberern, Paul E. and Ilovici, Inna S.	12 4
89	Huscher, Robert W. Jr. and Deborah K.	12 5
91	LOC Corporation	12 6-1
92	Beaudoin, Yvon	12 6

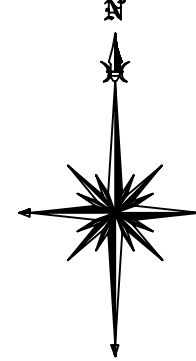

LEGEND

- | | | | | | | | |
|--|-----------------------------|--|--|--|-----------------------|--|--|
| | SELECTIVE CLEARING AREAS | | NEW STRUCTURE CENTERLINE | | TRAIL | | EXISTING ACCESS ROAD |
| | EDGE OF PROPOSED CLEARING | | MONUMENT CENTERLINE | | CONTOUR LINE | | TEMPORARY ACCESS ROAD (APPROXIMATE LOCATION) |
| | EDGE OF EXISTING CLEARING | | EXISTING WORKING EDGE OF R.O.W. | | PROPERTY LINE | | PROPOSED ACCESS ROAD (APPROXIMATE LOCATION) |
| | FENCE | | PROPOSED EDGE OF R.O.W. (INCLUDING WORKING EDGE) | | CL&P PROPERTY LINE | | TOWNLINE |
| | NEW POLE | | WETLAND AREA | | STREAM FLOW DIRECTION | | STONE WALL |
| | EXISTING POLE TO BE REMOVED | | WETLAND BOUNDARY | | EXISTING CULVERT | | UTILITY POLE |
| | EXISTING POLE TO REMAIN | | | | MARKETABLE TIMBER | | R.O.W. GATE |



38565
 date AUGUST 4, 2005 detailed J. BOYER
 designed M. COLLINS checked J. HOGAN

NO.	DATE	REVISIONS	BY	CHK	APP	APP

NORTHEAST UTILITIES SERVICE CO.
 FOR THE CONNECTICUT LIGHT & POWER CO.
 TITLE BESECK S/S - OXBOW JCT 345/115KV LINE
 DEVELOPMENT & MANAGEMENT PLAN
 SEGMENT 1A

BY MEC - BMCD	CHKD -	APP -	APP -
DATE AUG 2005	DATE -	DATE -	DATE -
SCALE 1"=200'	D	DWG. NO.	01225-15001

N:\USCO\38565\Cadd\OHD-M_PLANS\Segment 1\Seg 1 D-M Plan.dwg (01225-15001p002) 11-14-2005 16:35 IPB B&MCD