

Connecticut Siting Council

Docket 272 Connecticut Siting Council Pre-Hearing Question Set Six, Response to Question #91

Identification of houses, private or public schools, licensed child day care facilities, licensed youth camps and public playgrounds located adjacent to the overhead Right-Of-Way in Segments 1 and 2 that are calculated to be 6 mG or greater at 27GW system load.



Figure 1: Cross Section 1 (See Map 1 of Exhibit # 163 for general area)

**LEGEND:**

Yellow Shaded Area - Existing Overhead ROW

Red Line – 6mG @ 27GW

Cyan Circle / Red Dot – Identified Structure

Connecticut Siting Council

Docket 272 Connecticut Siting Council Pre-Hearing Question Set Six, Response to Question #91

Identification of houses, private or public schools, licensed child day care facilities, licensed youth camps and public playgrounds located adjacent to the overhead Right-Of-Way in Segments 1 and 2 that are calculated to be 6 mG or greater at 27GW system load.

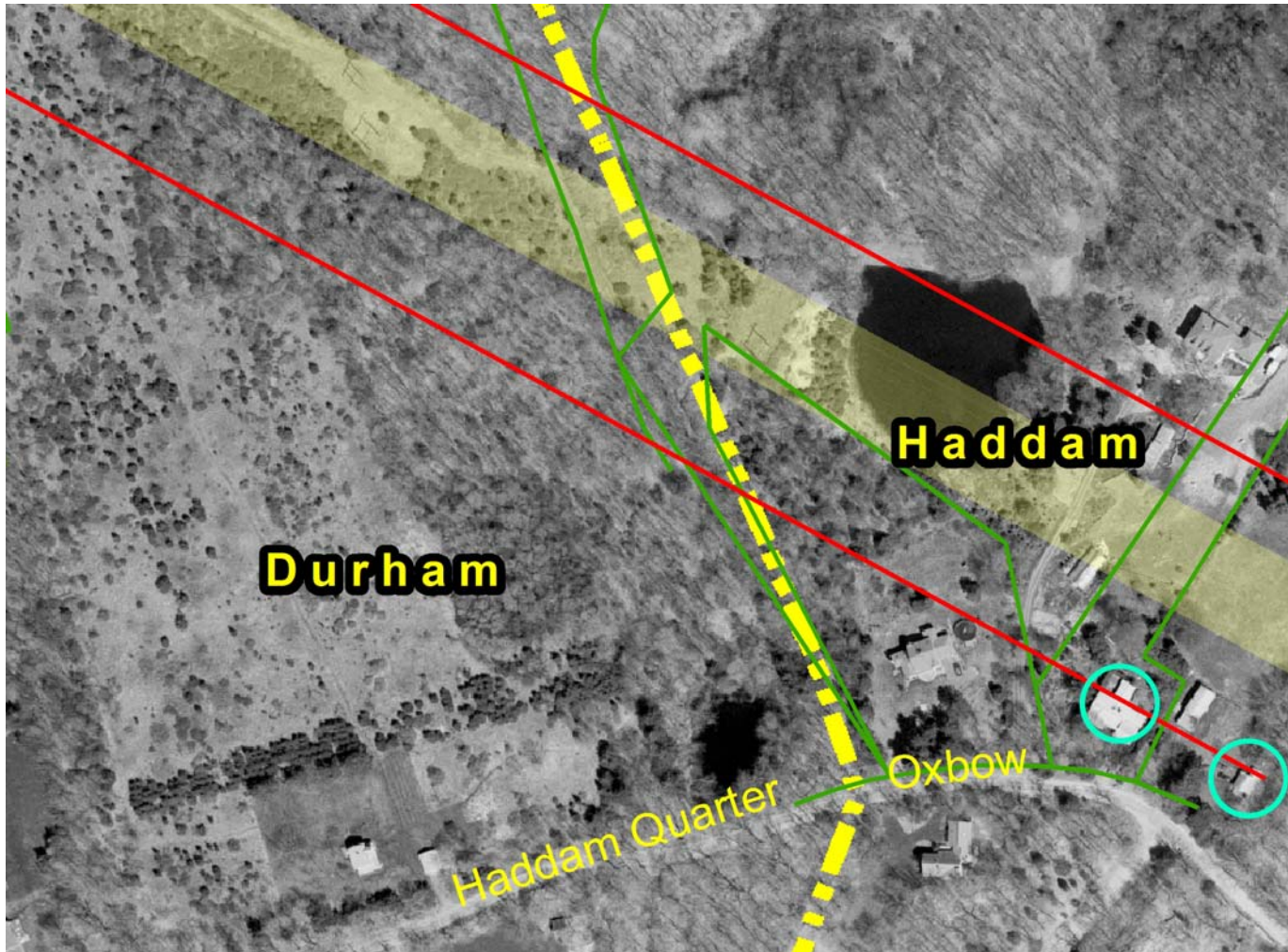

Figure 2: Cross Section 2 (See Map 1 of Exhibit # 163 for general area)

**LEGEND:**

Yellow Shaded Area - Existing Overhead ROW

Red Line – 6mG @ 27GW

Cyan Circle / Red Dot – Identified Structure

Connecticut Siting Council

Docket 272 Connecticut Siting Council Pre-Hearing Question Set Six, Response to Question #91

Identification of houses, private or public schools, licensed child day care facilities, licensed youth camps and public playgrounds located adjacent to the overhead Right-Of-Way in Segments 1 and 2 that are calculated to be 6 mG or greater at 27GW system load.

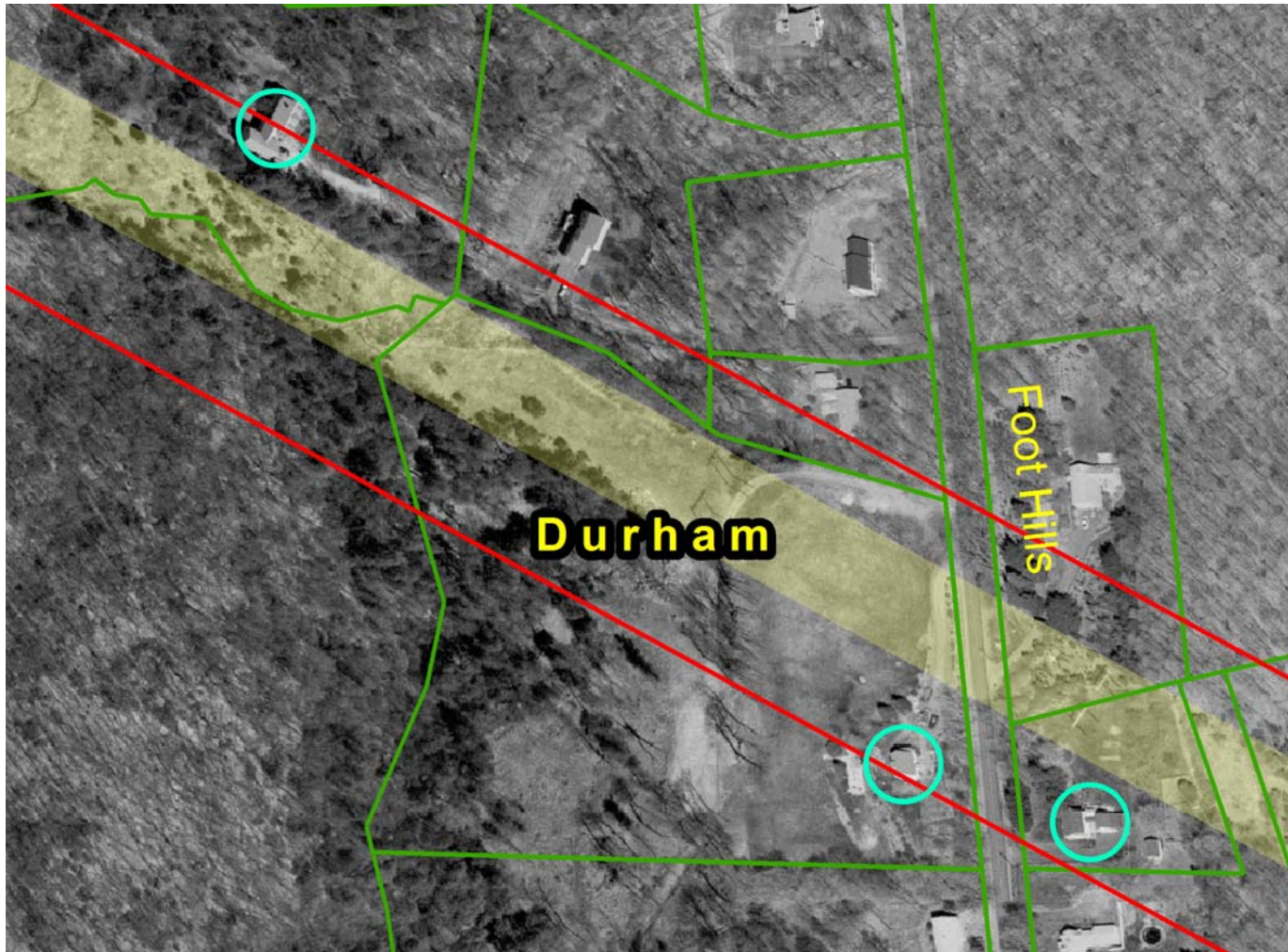

Figure 3: Cross Section 2 (See Map 2 of Exhibit # 163 for general area)

**LEGEND:**

Yellow Shaded Area - Existing Overhead ROW

Red Line – 6mG @ 27GW

Cyan Circle / Red Dot – Identified Structure

Connecticut Siting Council

Docket 272 Connecticut Siting Council Pre-Hearing Question Set Six, Response to Question #91

Identification of houses, private or public schools, licensed child day care facilities, licensed youth camps and public playgrounds located adjacent to the overhead Right-Of-Way in Segments 1 and 2 that are calculated to be 6 mG or greater at 27GW system load.

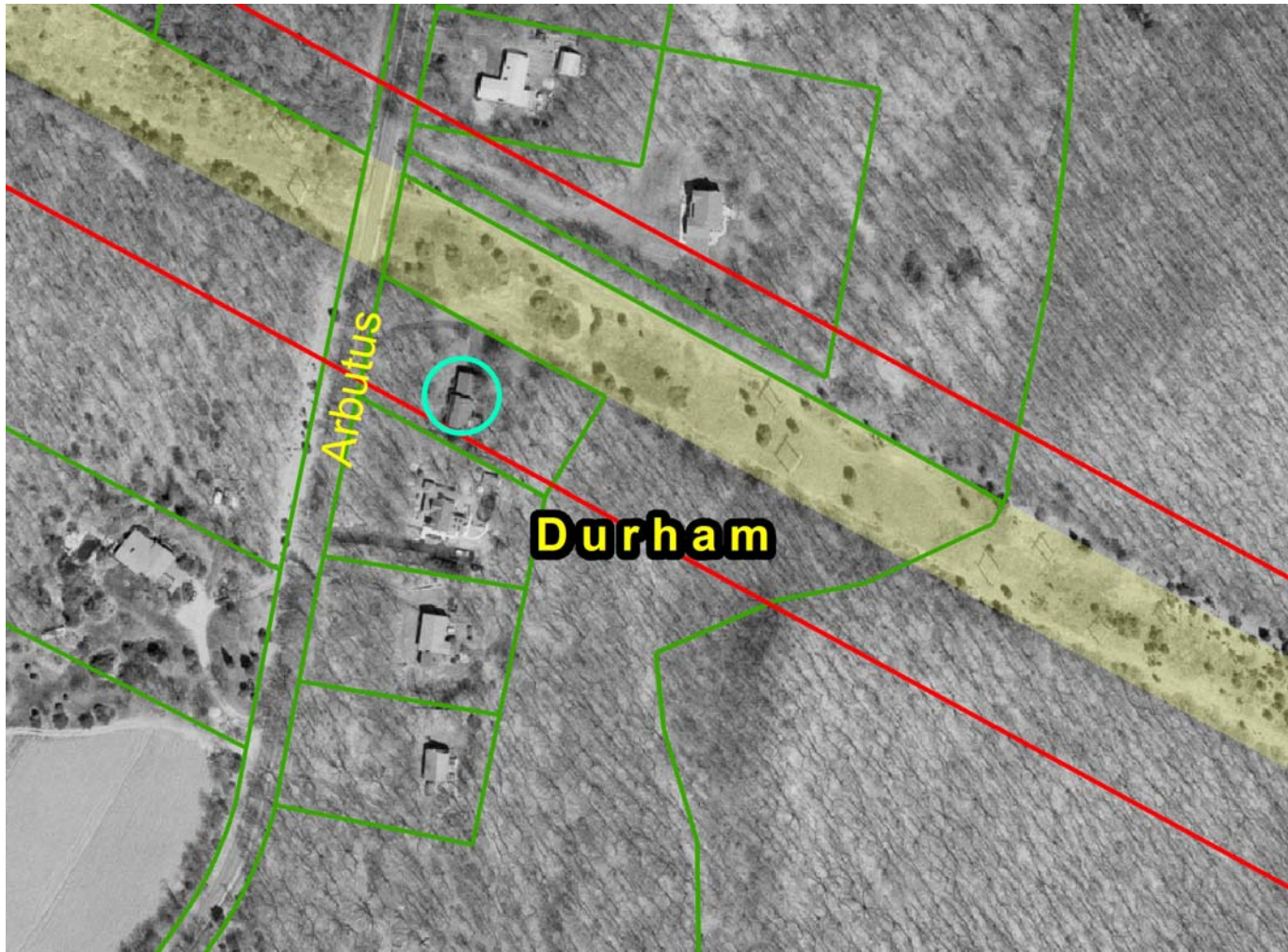

Figure 4: Cross Section 2 (See Map 2 of Exhibit # 163 for general area)

**LEGEND:**

Yellow Shaded Area - Existing Overhead ROW

Red Line – 6mG @ 27GW

Cyan Circle / Red Dot – Identified Structure

Connecticut Siting Council  
Docket 272 Connecticut Siting Council Pre-Hearing Question Set Six, Response to Question #91

Identification of houses, private or public schools, licensed child day care facilities, licensed youth camps and public playgrounds located adjacent to the overhead Right-Of-Way in Segments 1 and 2 that are calculated to be 6 mG or greater at 27GW system load.

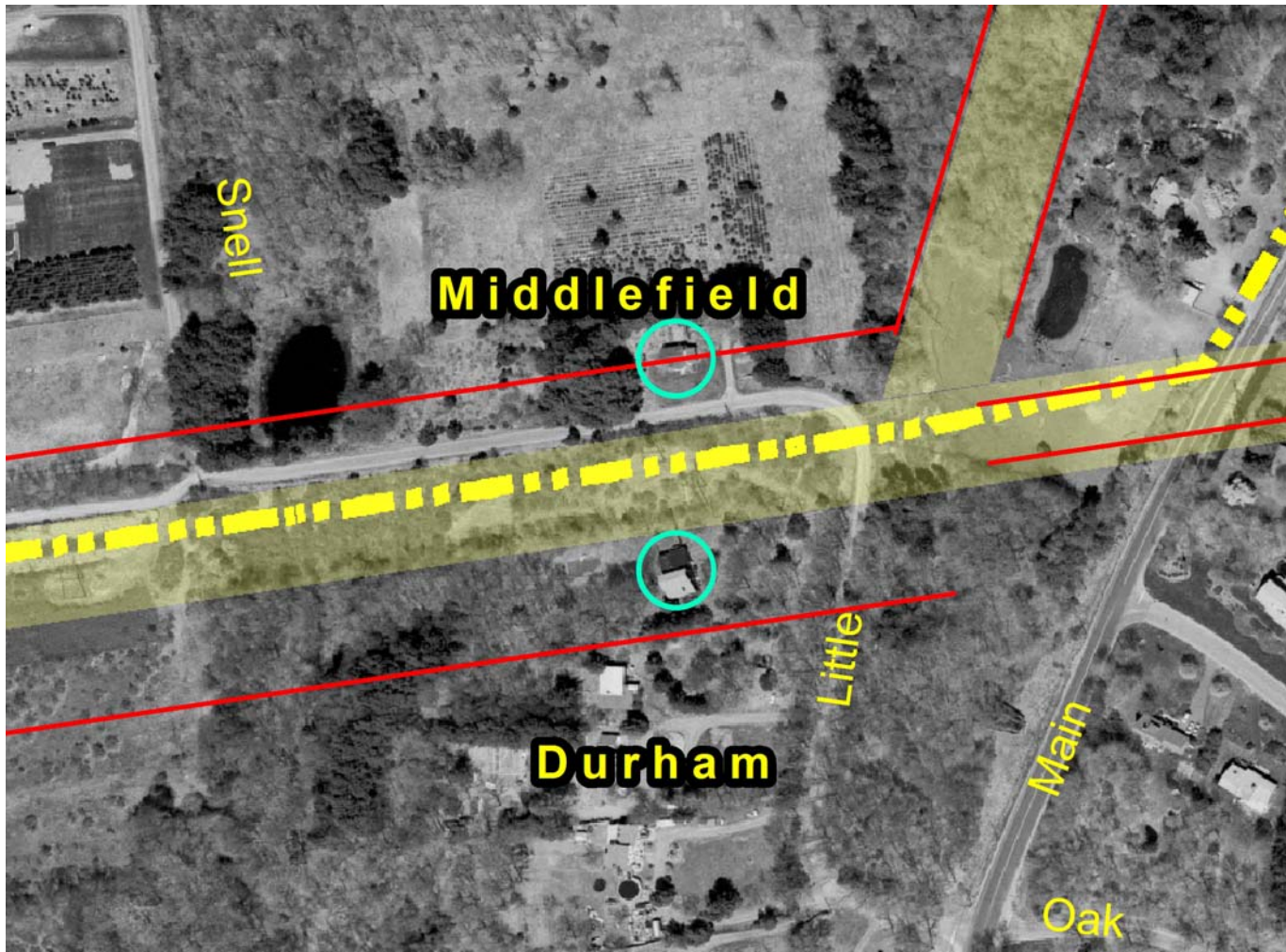

Figure 5: Cross Section 2 (See Map 2 of Exhibit #163 for general area)

**LEGEND:**

Yellow Shaded Area - Existing Overhead ROW  
Red Line - 6mG @ 27GW  
Cyan Circle / Red Dot - Identified Structure

Connecticut Siting Council

Docket 272 Connecticut Siting Council Pre-Hearing Question Set Six, Response to Question #91

Identification of houses, private or public schools, licensed child day care facilities, licensed youth camps and public playgrounds located adjacent to the overhead Right-Of-Way in Segments 1 and 2 that are calculated to be 6 mG or greater at 27GW system load.



Figure 6: Cross Section 2 (See Map 2 of Exhibit #163 for general area)

**LEGEND:**

Yellow Shaded Area - Existing Overhead ROW

Red Line – 6mG @ 27GW

Cyan Circle / Red Dot – Identified Structure

Connecticut Siting Council

Docket 272 Connecticut Siting Council Pre-Hearing Question Set Six, Response to Question #91

Identification of houses, private or public schools, licensed child day care facilities, licensed youth camps and public playgrounds located adjacent to the overhead Right-Of-Way in Segments 1 and 2 that are calculated to be 6 mG or greater at 27GW system load.

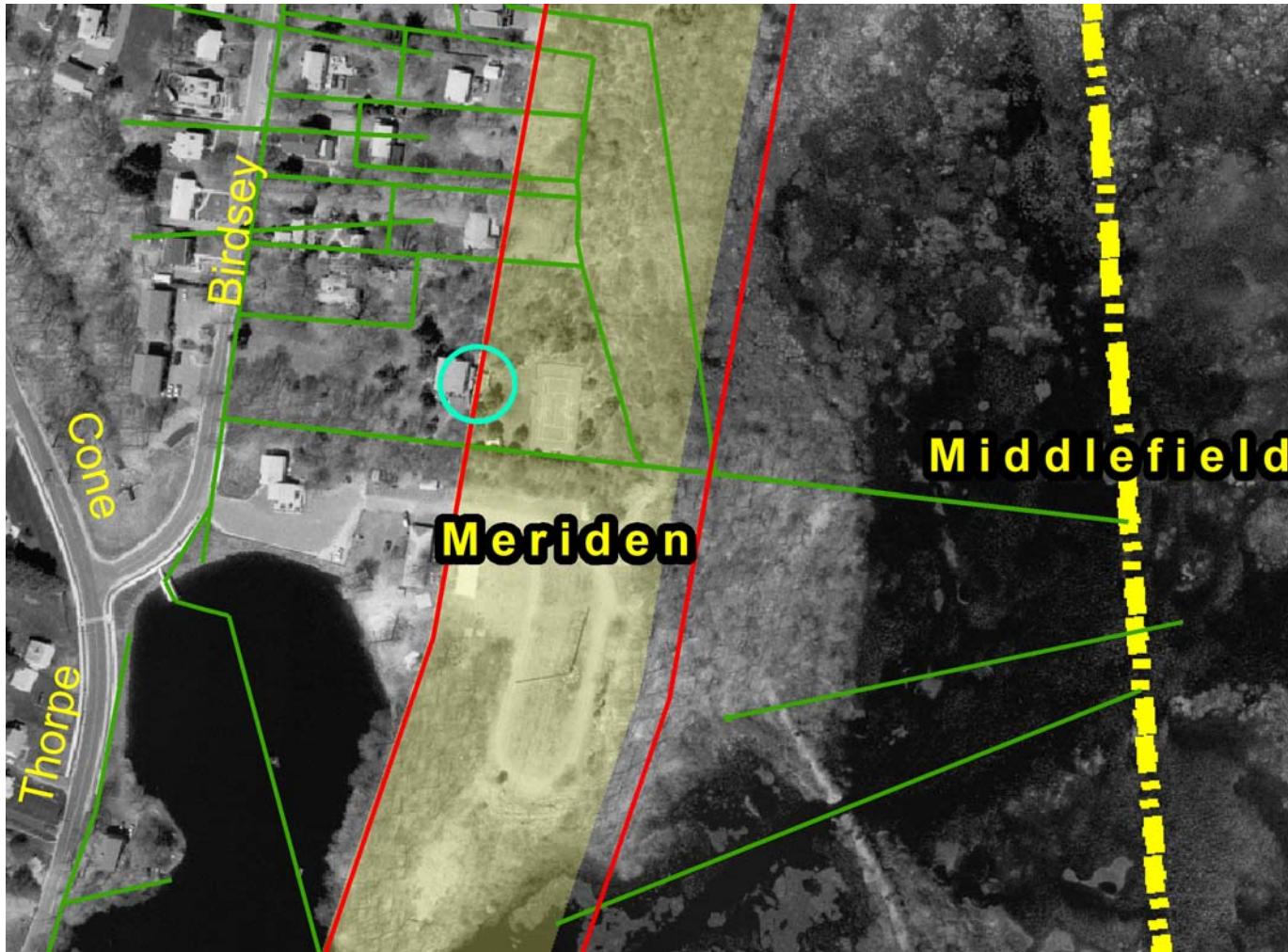

Figure 7: Cross Section 3 (See Map 3 of Exhibit #163 for general area)

**LEGEND:**

- Yellow Shaded Area - Existing Overhead ROW
- Red Line – 6mG @ 27GW
- Cyan Circle / Red Dot – Identified Structure

Connecticut Siting Council

Docket 272 Connecticut Siting Council Pre-Hearing Question Set Six, Response to Question #91

Identification of houses, private or public schools, licensed child day care facilities, licensed youth camps and public playgrounds located adjacent to the overhead Right-Of-Way in Segments 1 and 2 that are calculated to be 6 mG or greater at 27GW system load.



Figure 8: Cross Section 2 (See Map 3 of Exhibit #163 for general area)

**LEGEND:**

Yellow Shaded Area - Existing Overhead ROW

Red Line - 6mG @ 27GW

Cyan Circle / Red Dot - Identified Structure



Connecticut Siting Council

Docket 272 Connecticut Siting Council Pre-Hearing Question Set Six, Response to Question #91

Identification of houses, private or public schools, licensed child day care facilities, licensed youth camps and public playgrounds located adjacent to the overhead Right-Of-Way in Segments 1 and 2 that are calculated to be 6 mG or greater at 27GW system load.

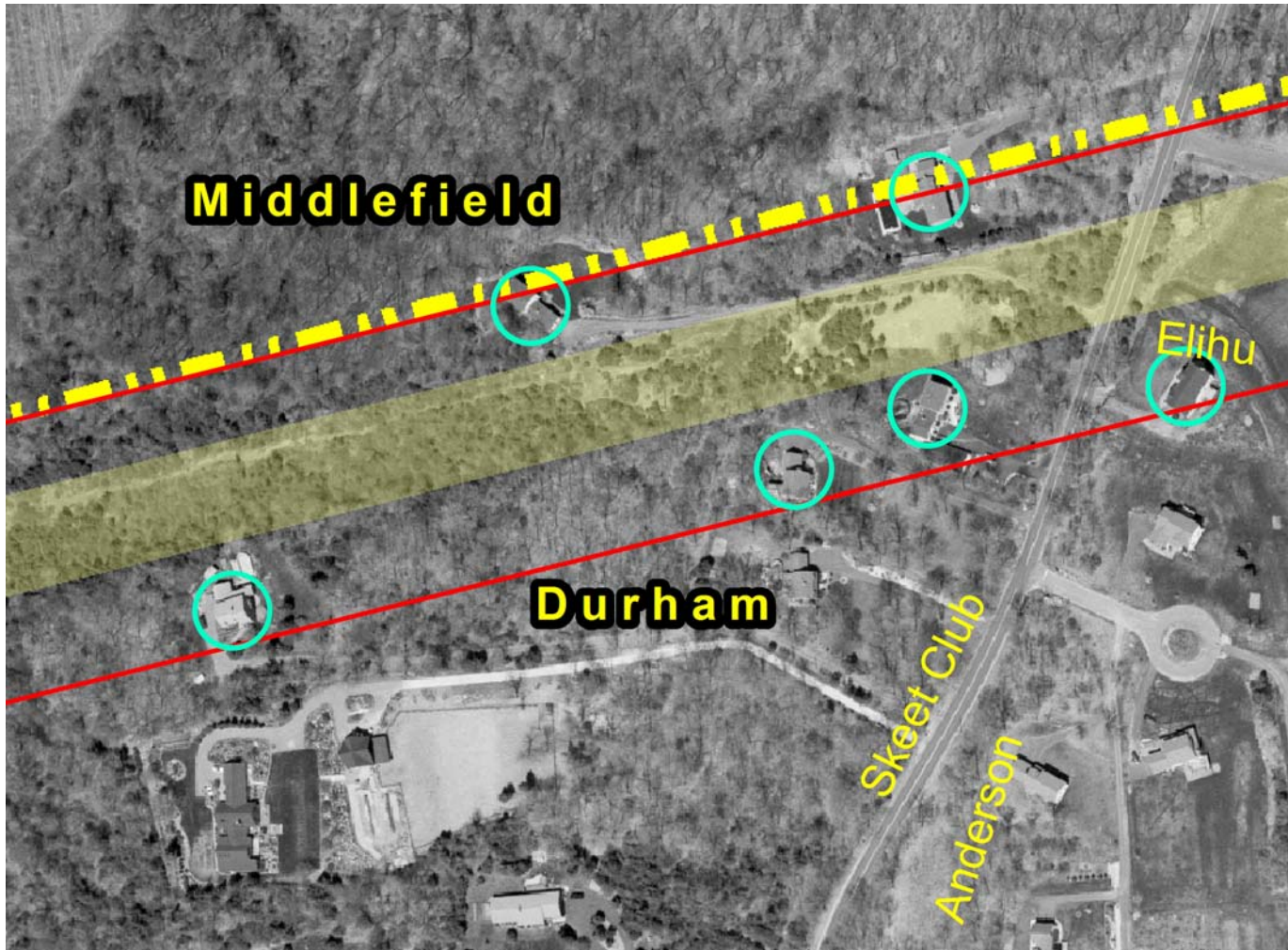

Figure 9: Cross Section 2 (See Map 4 of Exhibit #163 for general area)

**LEGEND:**

Yellow Shaded Area - Existing Overhead ROW

Red Line – 6mG @ 27GW

Cyan Circle / Red Dot – Identified Structure

Connecticut Siting Council

Docket 272 Connecticut Siting Council Pre-Hearing Question Set Six, Response to Question #91

Identification of houses, private or public schools, licensed child day care facilities, licensed youth camps and public playgrounds located adjacent to the overhead Right-Of-Way in Segments 1 and 2 that are calculated to be 6 mG or greater at 27GW system load.

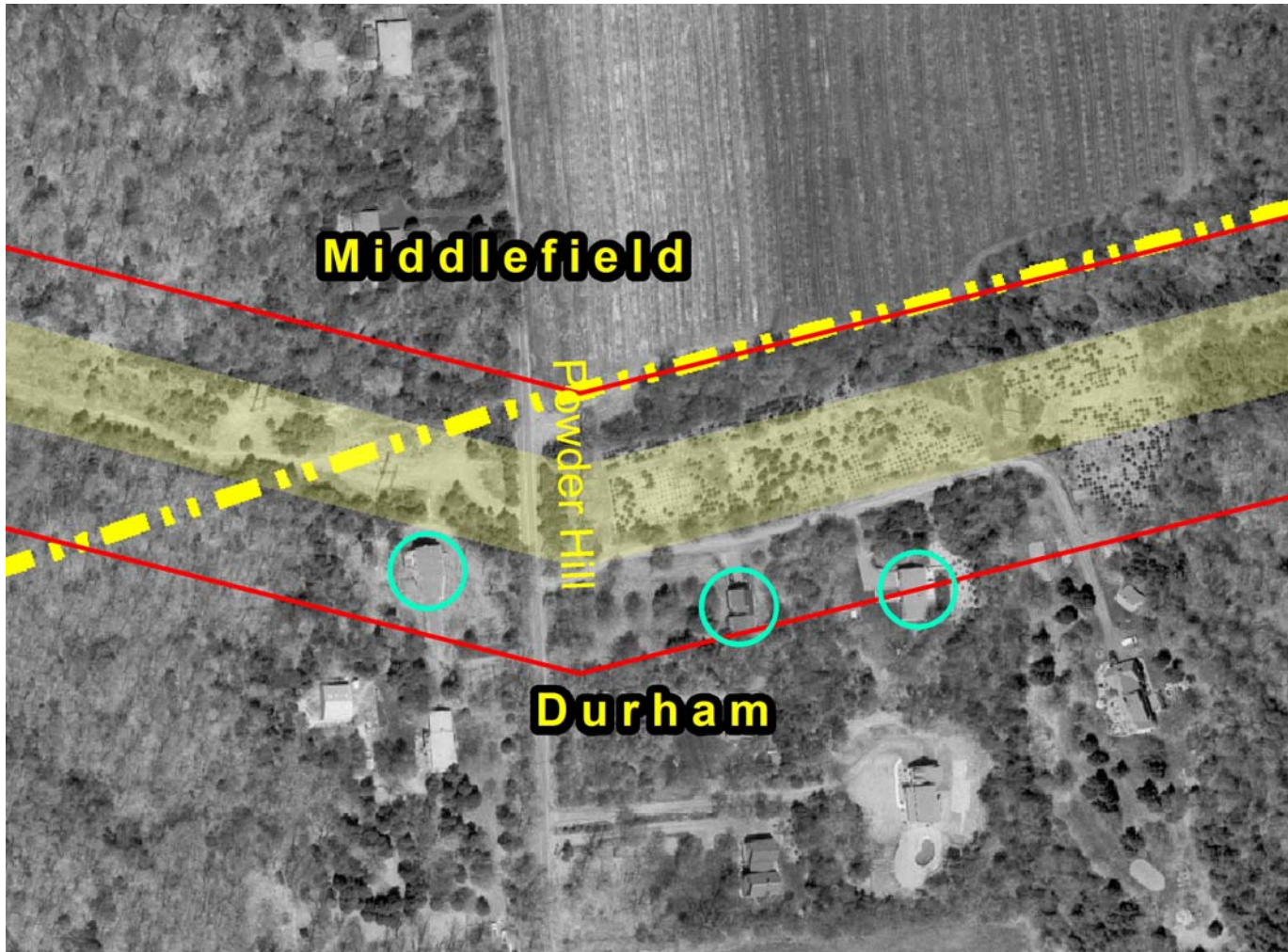

Figure 10: Cross Section 2 (See Map 4 of Exhibit #163 for general area)

**LEGEND:**

Yellow Shaded Area - Existing Overhead ROW

Red Line – 6mG @ 27GW

Cyan Circle / Red Dot – Identified Structure

Connecticut Siting Council

Docket 272 Connecticut Siting Council Pre-Hearing Question Set Six, Response to Question #91

Identification of houses, private or public schools, licensed child day care facilities, licensed youth camps and public playgrounds located adjacent to the overhead Right-Of-Way in Segments 1 and 2 that are calculated to be 6 mG or greater at 27GW system load.



Figure 11: Cross Section 2 (See Map 4 of Exhibit #163 for general area)

**LEGEND:**

- Yellow Shaded Area - Existing Overhead ROW
- Red Line – 6mG @ 27GW
- Cyan Circle / Red Dot – Identified Structure

Connecticut Siting Council

Docket 272 Connecticut Siting Council Pre-Hearing Question Set Six, Response to Question #91

Identification of houses, private or public schools, licensed child day care facilities, licensed youth camps and public playgrounds located adjacent to the overhead Right-Of-Way in Segments 1 and 2 that are calculated to be 6 mG or greater at 27GW system load.



Figure 12: Cross Section 5 (See Map 4 of Exhibit #163 for general area)

**LEGEND:**

Yellow Shaded Area - Existing Overhead ROW

Red Line - 6mG @ 27GW

Cyan Circle / Red Dot - Identified Structure

Connecticut Siting Council

Docket 272 Connecticut Siting Council Pre-Hearing Question Set Six, Response to Question #91

Identification of houses, private or public schools, licensed child day care facilities, licensed youth camps and public playgrounds located adjacent to the overhead Right-Of-Way in Segments 1 and 2 that are calculated to be 6 mG or greater at 27GW system load.

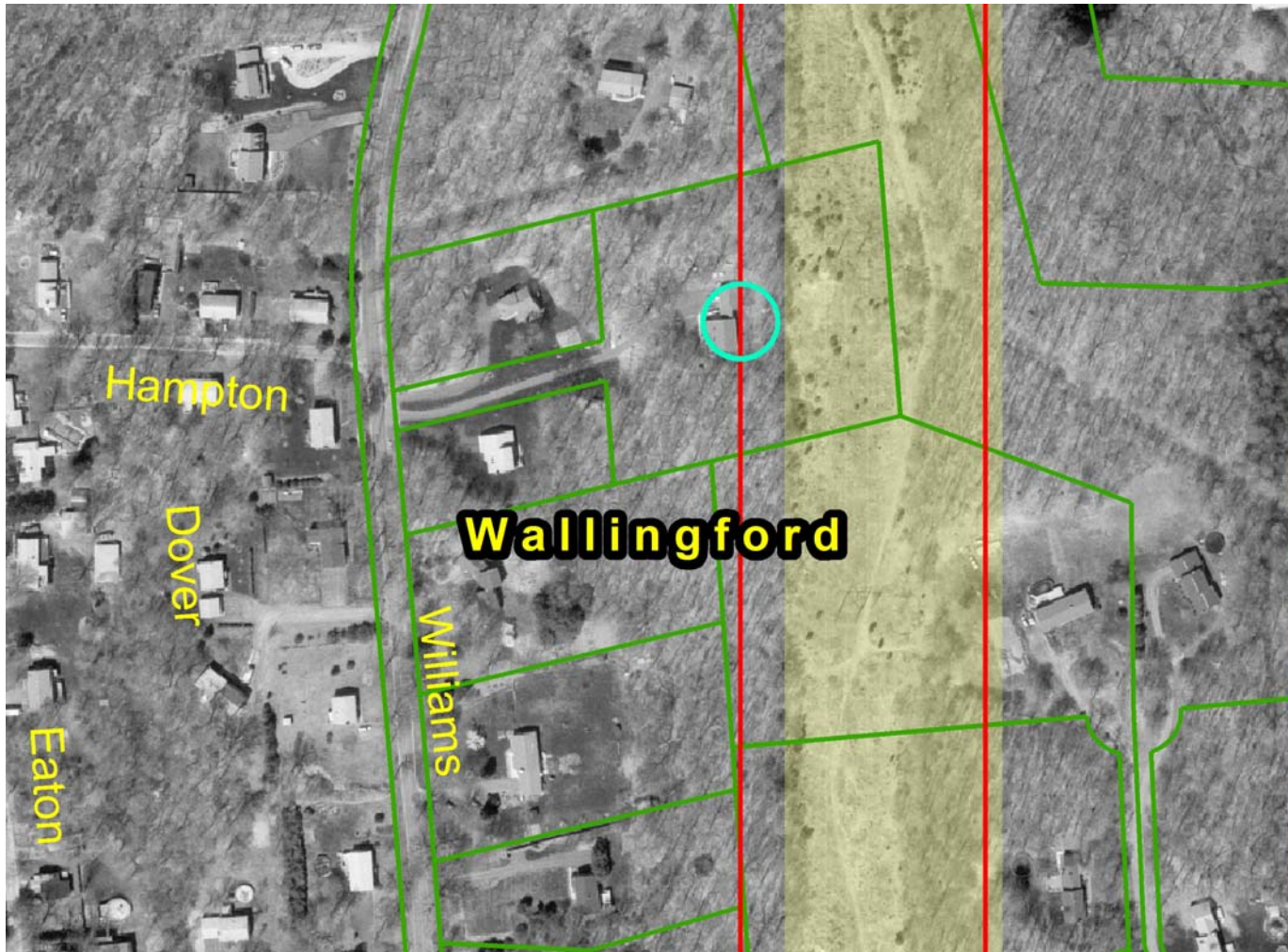

Figure 13: Cross Section 5 (See Map 4 of Exhibit #163 for general area)

**LEGEND:**

Yellow Shaded Area - Existing Overhead ROW

Red Line - 6mG @ 27GW

Cyan Circle / Red Dot - Identified Structure

Connecticut Siting Council

Docket 272 Connecticut Siting Council Pre-Hearing Question Set Six, Response to Question #91

Identification of houses, private or public schools, licensed child day care facilities, licensed youth camps and public playgrounds located adjacent to the overhead Right-Of-Way in Segments 1 and 2 that are calculated to be 6 mG or greater at 27GW system load.

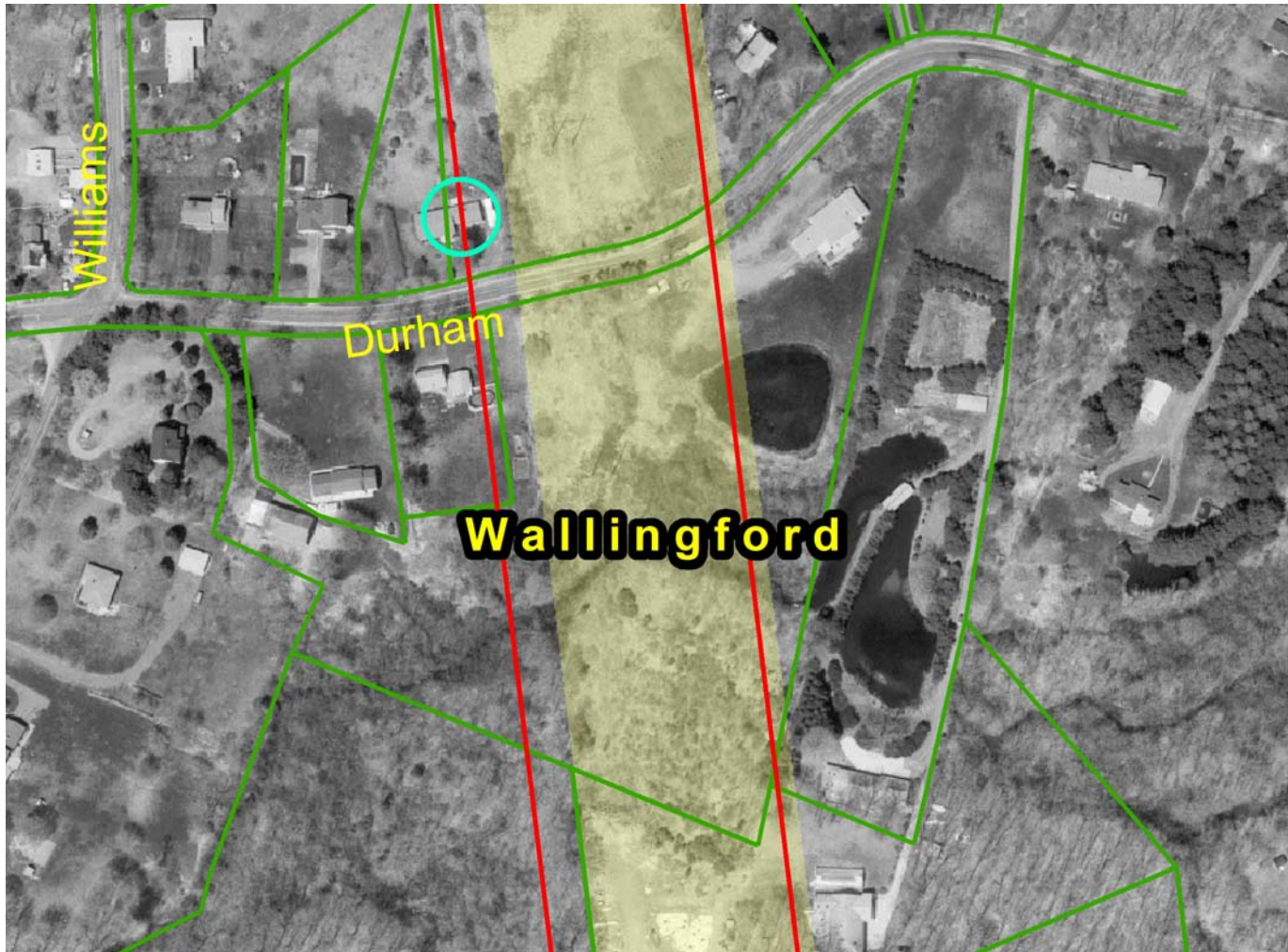

Figure 14: Cross Section 5 (See Map 4 of Exhibit #163 for general area)

**LEGEND:**

Yellow Shaded Area - Existing Overhead ROW

Red Line - 6mG @ 27GW

Cyan Circle / Red Dot - Identified Structure

Connecticut Siting Council

Docket 272 Connecticut Siting Council Pre-Hearing Question Set Six, Response to Question #91

Identification of houses, private or public schools, licensed child day care facilities, licensed youth camps and public playgrounds located adjacent to the overhead Right-Of-Way in Segments 1 and 2 that are calculated to be 6 mG or greater at 27GW system load.

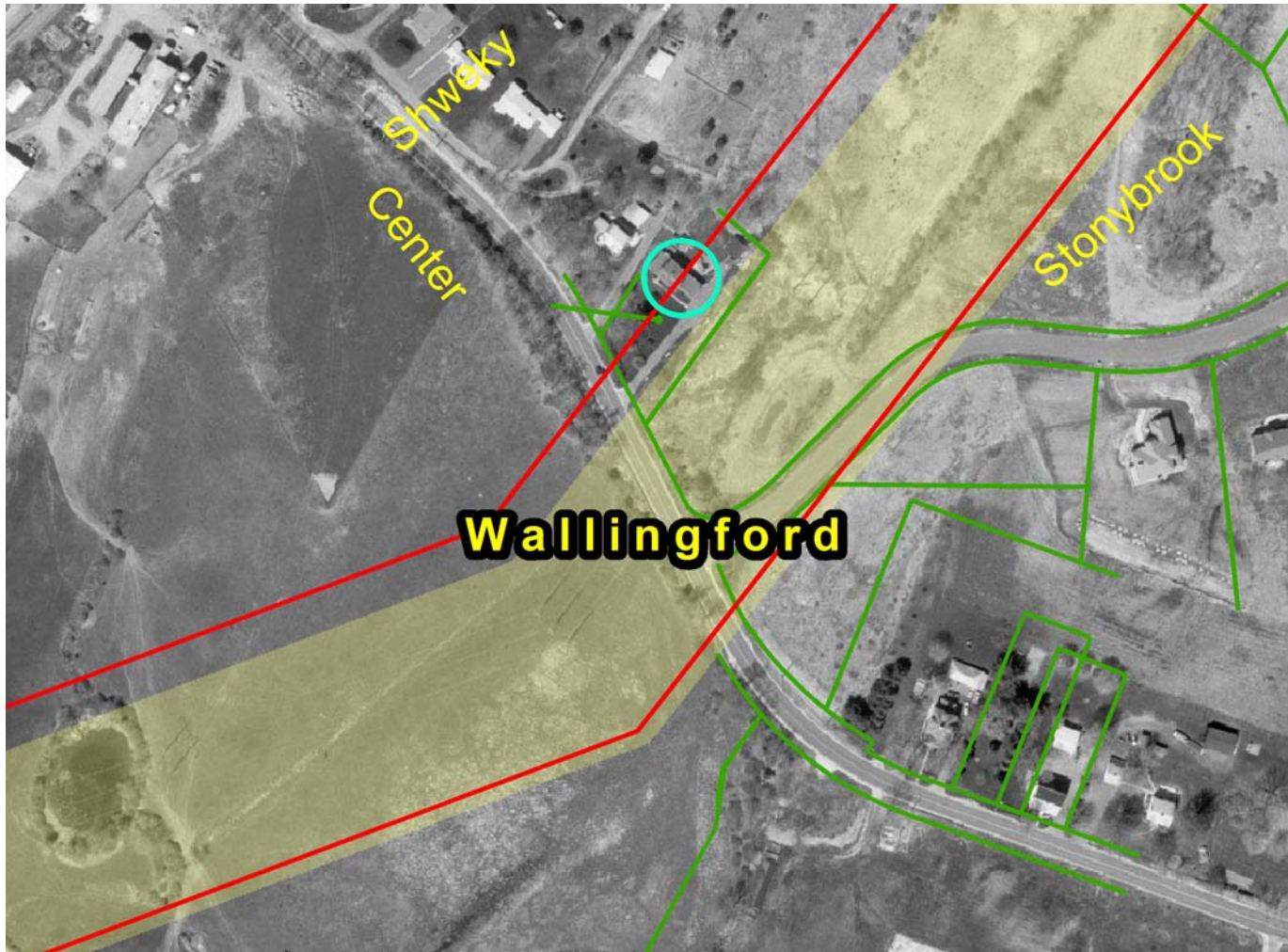

Figure 15: Cross Section 5 (See Map 5 of Exhibit #163 for general area)

**LEGEND:**

- Yellow Shaded Area - Existing Overhead ROW
- Red Line – 6mG @ 27GW
- Cyan Circle / Red Dot – Identified Structure

Connecticut Siting Council

Docket 272 Connecticut Siting Council Pre-Hearing Question Set Six, Response to Question #91

Identification of houses, private or public schools, licensed child day care facilities, licensed youth camps and public playgrounds located adjacent to the overhead Right-Of-Way in Segments 1 and 2 that are calculated to be 6 mG or greater at 27GW system load.

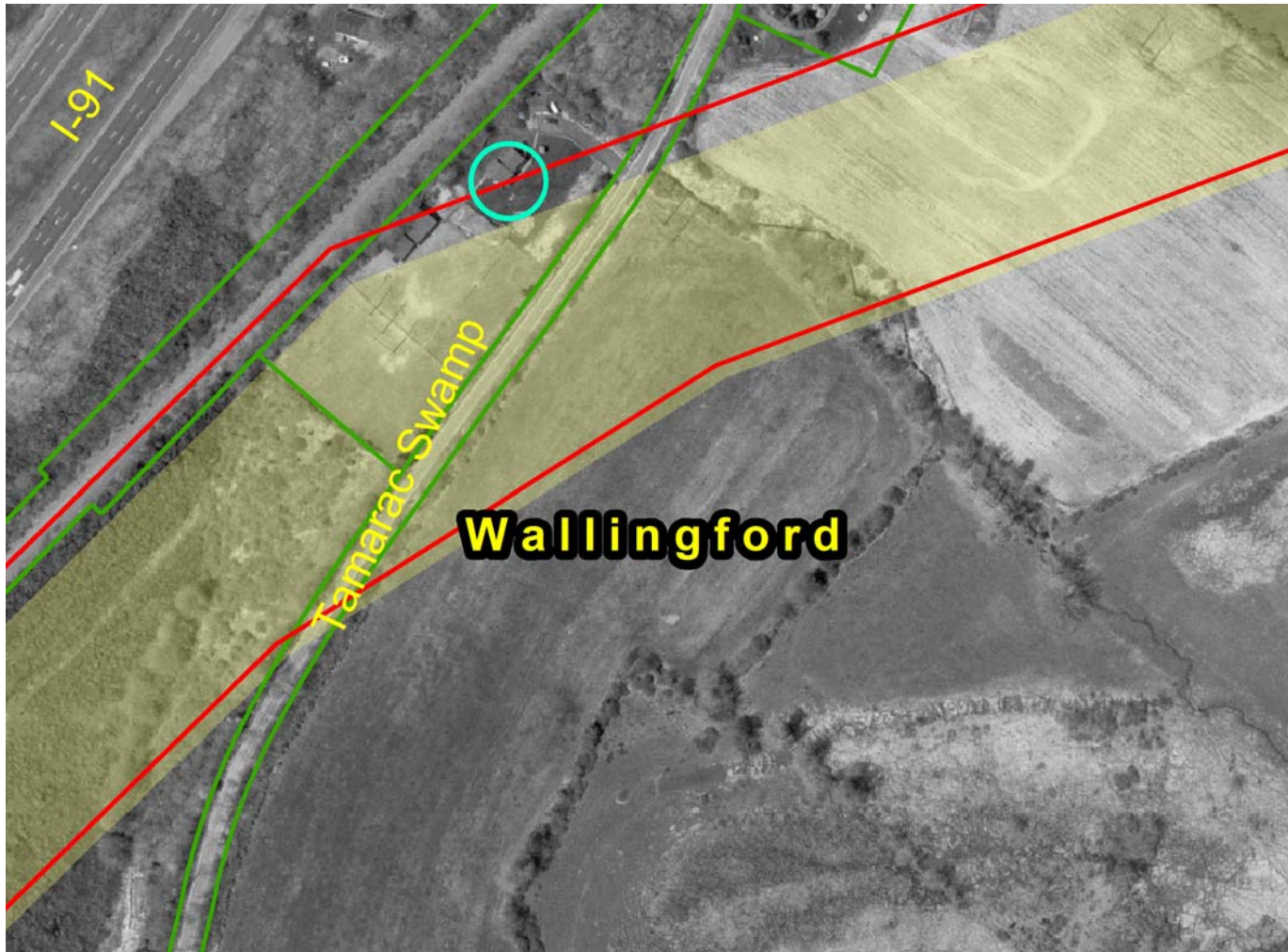

Figure 16: Cross Section 5 (See Map 5 of Exhibit #163 for general area)

**LEGEND:**

Yellow Shaded Area - Existing Overhead ROW

Red Line - 6mG @ 27GW

Cyan Circle / Red Dot - Identified Structure



Connecticut Siting Council

Docket 272 Connecticut Siting Council Pre-Hearing Question Set Six, Response to Question #91

Identification of houses, private or public schools, licensed child day care facilities, licensed youth camps and public playgrounds located adjacent to the overhead Right-Of-Way in Segments 1 and 2 that are calculated to be 6 mG or greater at 27GW system load.



Figure 17: Cross Section 6E (See Map 5 of Exhibit #163 for general area)

**LEGEND:**

Yellow Shaded Area - Existing Overhead ROW

Red Line – 6mG @ 27GW

Cyan Circle / Red Dot – Identified Structure

Connecticut Siting Council

Docket 272 Connecticut Siting Council Pre-Hearing Question Set Six, Response to Question #91

Identification of houses, private or public schools, licensed child day care facilities, licensed youth camps and public playgrounds located adjacent to the overhead Right-Of-Way in Segments 1 and 2 that are calculated to be 6 mG or greater at 27GW system load.



Figure 18: Cross Section 6E (See Map 6 of Exhibit #163 for general area)

**LEGEND:**

- Yellow Shaded Area - Existing Overhead ROW
- Red Line – 6mG @ 27GW
- Cyan Circle / Red Dot – Identified Structure

Connecticut Siting Council

Docket 272 Connecticut Siting Council Pre-Hearing Question Set Six, Response to Question #91

Identification of houses, private or public schools, licensed child day care facilities, licensed youth camps and public playgrounds located adjacent to the overhead Right-Of-Way in Segments 1 and 2 that are calculated to be 6 mG or greater at 27GW system load.



Figure 19: Cross Section 7 (See Map 6 of Exhibit #163 for general area)

**LEGEND:**

Yellow Shaded Area - Existing Overhead ROW

Red Line – 6mG @ 27GW

Cyan Circle / Red Dot – Identified Structure

Connecticut Siting Council

Docket 272 Connecticut Siting Council Pre-Hearing Question Set Six, Response to Question #91

Identification of houses, private or public schools, licensed child day care facilities, licensed youth camps and public playgrounds located adjacent to the overhead Right-Of-Way in Segments 1 and 2 that are calculated to be 6 mG or greater at 27GW system load.

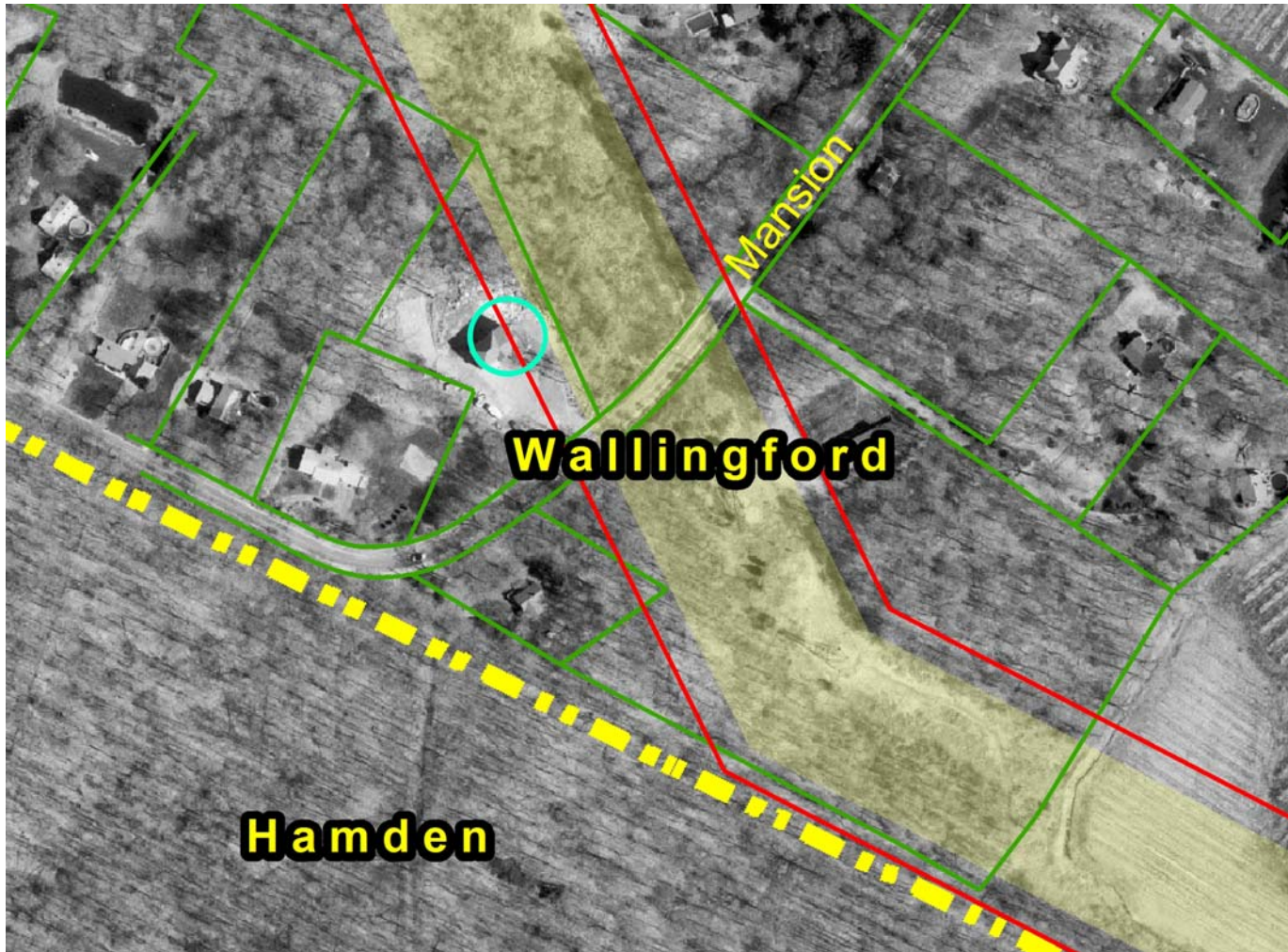

Figure 20: Cross Section 7 (See Map 6 of Exhibit #163 for general area)

**LEGEND:**

Yellow Shaded Area - Existing Overhead ROW

Red Line – 6mG @ 27GW

Cyan Circle / Red Dot – Identified Structure

Connecticut Siting Council

Docket 272 Connecticut Siting Council Pre-Hearing Question Set Six, Response to Question #91

Identification of houses, private or public schools, licensed child day care facilities, licensed youth camps and public playgrounds located adjacent to the overhead Right-Of-Way in Segments 1 and 2 that are calculated to be 6 mG or greater at 27GW system load.

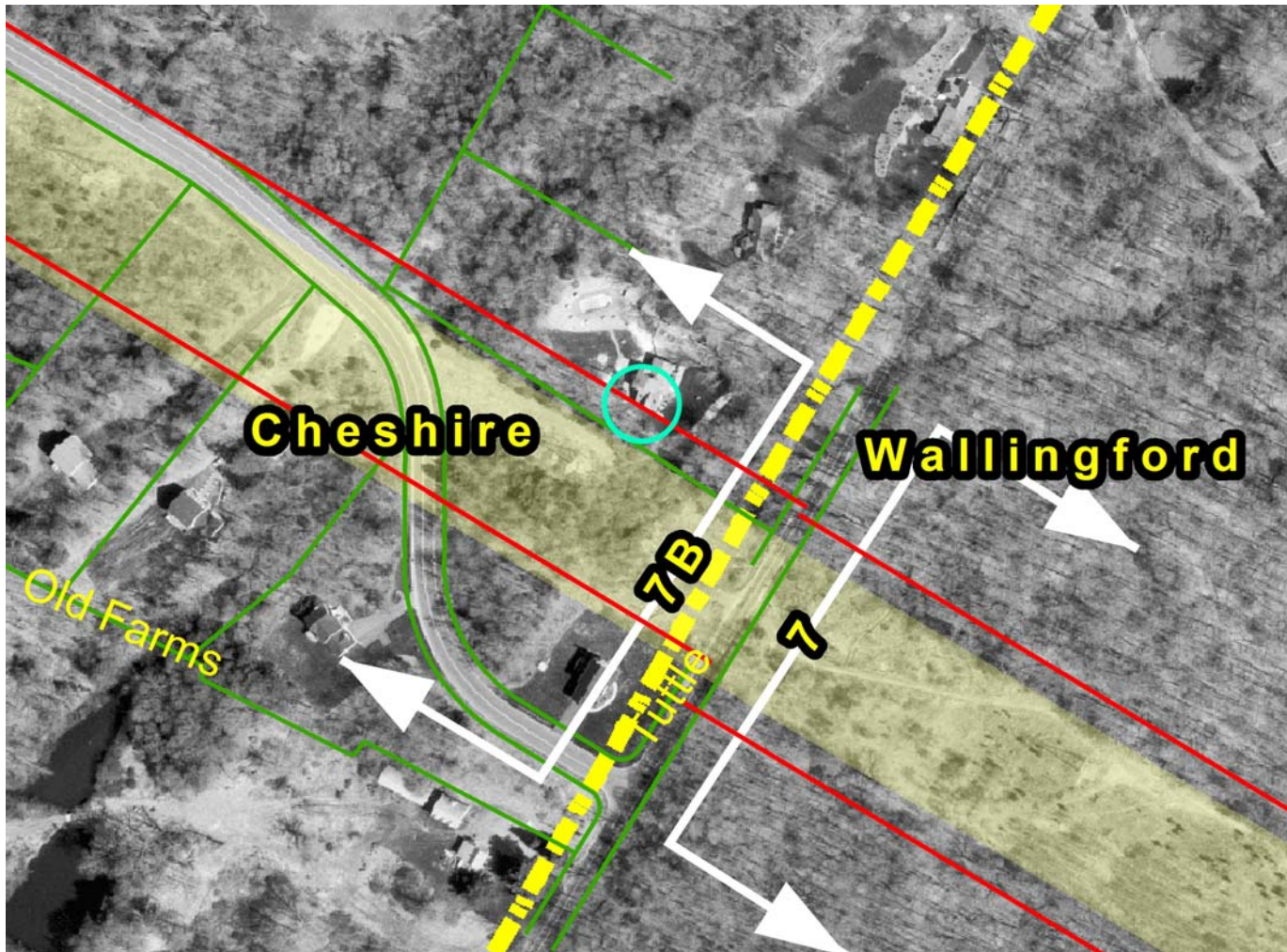

Figure 21: Cross Section 7B (See Map 6 of Exhibit #163 for general area)

**LEGEND:**

Yellow Shaded Area - Existing Overhead ROW

Red Line - 6mG @ 27GW

Cyan Circle / Red Dot - Identified Structure

Connecticut Siting Council

Docket 272 Connecticut Siting Council Pre-Hearing Question Set Six, Response to Question #91

Identification of houses, private or public schools, licensed child day care facilities, licensed youth camps and public playgrounds located adjacent to the overhead Right-Of-Way in Segments 1 and 2 that are calculated to be 6 mG or greater at 27GW system load.



Figure 22: Cross Section 8N (See Map 7 of Exhibit #163 for general area)

**LEGEND:**

Yellow Shaded Area - Existing Overhead ROW

Red Line – 6mG @ 27GW

Cyan Circle / Red Dot – Identified Structure

Connecticut Siting Council

Docket 272 Connecticut Siting Council Pre-Hearing Question Set Six, Response to Question #91

Identification of houses, private or public schools, licensed child day care facilities, licensed youth camps and public playgrounds located adjacent to the overhead Right-Of-Way in Segments 1 and 2 that are calculated to be 6 mG or greater at 27GW system load.

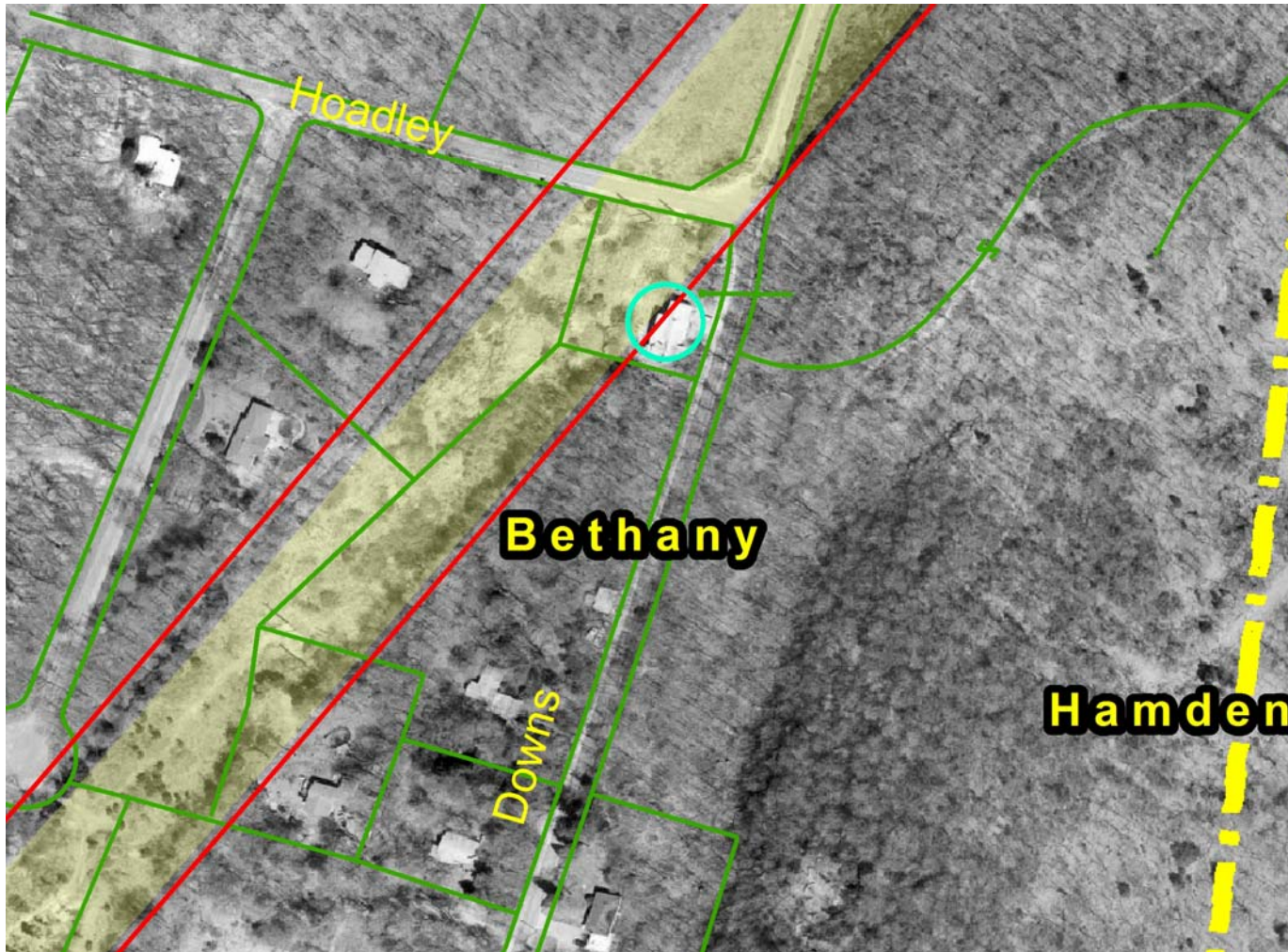

Figure 23: Cross Section 8N (See Map 7 of Exhibit #163 for general area)

**LEGEND:**

Yellow Shaded Area - Existing Overhead ROW

Red Line – 6mG @ 27GW

Cyan Circle / Red Dot – Identified Structure

Connecticut Siting Council

Docket 272 Connecticut Siting Council Pre-Hearing Question Set Six, Response to Question #91

Identification of houses, private or public schools, licensed child day care facilities, licensed youth camps and public playgrounds located adjacent to the overhead Right-Of-Way in Segments 1 and 2 that are calculated to be 6 mG or greater at 27GW system load.

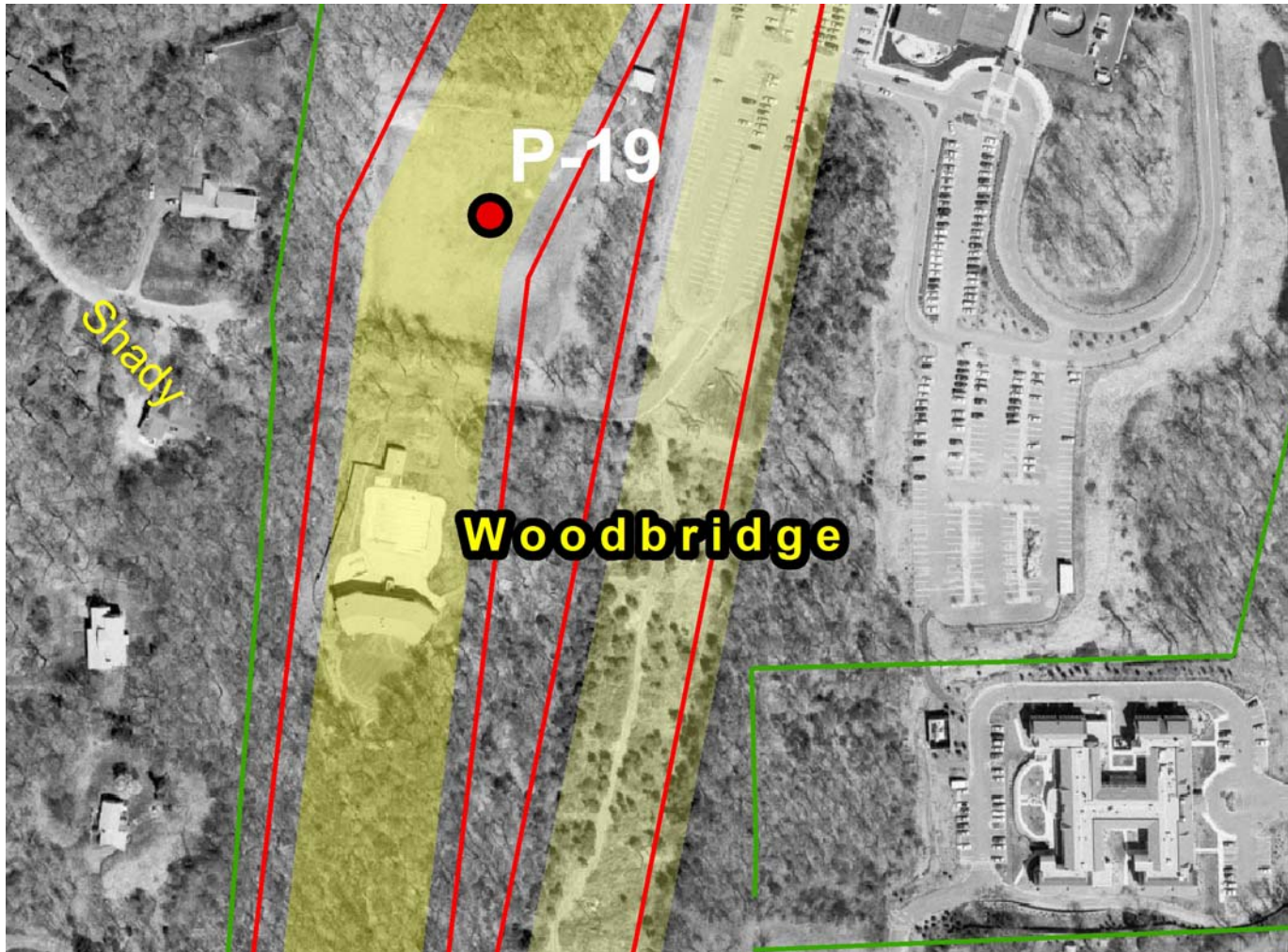

Figure 24: Cross Section 8M (See Map 9 of Exhibit #163 for general area)

**LEGEND:**

Yellow Shaded Area - Existing Overhead ROW

Red Line – 6mG @ 27GW

Cyan Circle / Red Dot – Identified Structure



Connecticut Siting Council

Docket 272 Connecticut Siting Council Pre-Hearing Question Set Six, Response to Question #91

Identification of houses, private or public schools, licensed child day care facilities, licensed youth camps and public playgrounds located adjacent to the overhead Right-Of-Way in Segments 1 and 2 that are calculated to be 6 mG or greater at 27GW system load.



Figure 25: Cross Section 8S (See Map 10 of Exhibit #163 for general area)

**LEGEND:**

- Yellow Shaded Area - Existing Overhead ROW
- Red Line – 6mG @ 27GW
- Cyan Circle / Red Dot – Identified Structure

Connecticut Siting Council

Docket 272 Connecticut Siting Council Pre-Hearing Question Set Six, Response to Question #91

Identification of houses, private or public schools, licensed child day care facilities, licensed youth camps and public playgrounds located adjacent to the overhead Right-Of-Way in Segments 1 and 2 that are calculated to be 6 mG or greater at 27GW system load.



Figure 26: Cross Section 8S (See Map 10 of Exhibit #163 for general area)

**LEGEND:**

Yellow Shaded Area - Existing Overhead ROW

Red Line – 6mG @ 27GW

Cyan Circle / Red Dot – Identified Structure

Connecticut Siting Council

Docket 272 Connecticut Siting Council Pre-Hearing Question Set Six, Response to Question #91

Identification of houses, private or public schools, licensed child day care facilities, licensed youth camps and public playgrounds located adjacent to the overhead Right-Of-Way in Segments 1 and 2 that are calculated to be 6 mG or greater at 27GW system load.

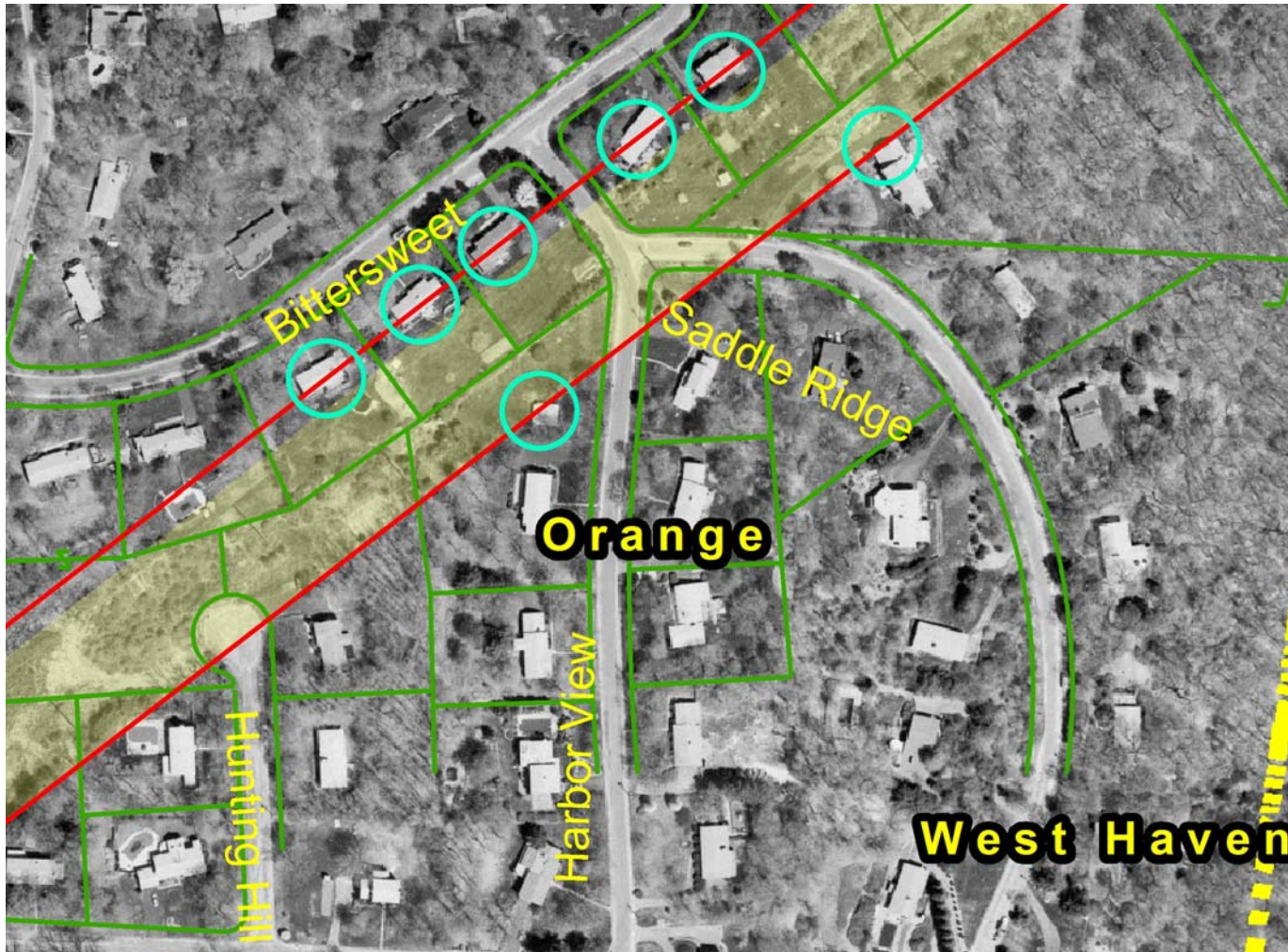

Figure 27: Cross Section 8S (See Map 11 of Exhibit #163 for general area)

**LEGEND:**

Yellow Shaded Area - Existing Overhead ROW

Red Line – 6mG @ 27GW

Cyan Circle / Red Dot – Identified Structure

Connecticut Siting Council

Docket 272 Connecticut Siting Council Pre-Hearing Question Set Six, Response to Question #91

Identification of houses, private or public schools, licensed child day care facilities, licensed youth camps and public playgrounds located adjacent to the overhead Right-Of-Way in Segments 1 and 2 that are calculated to be 6 mG or greater at 27GW system load.



Figure 28: Cross Section 8S (See Map 11 of Exhibit #163 for general area)

**LEGEND:**

- Yellow Shaded Area - Existing Overhead ROW
- Red Line – 6mG @ 27GW
- Cyan Circle / Red Dot – Identified Structure

Connecticut Siting Council

Docket 272 Connecticut Siting Council Pre-Hearing Question Set Six, Response to Question #91

Identification of houses, private or public schools, licensed child day care facilities, licensed youth camps and public playgrounds located adjacent to the overhead Right-Of-Way in Segments 1 and 2 that are calculated to be 6 mG or greater at 27GW system load.



Figure 29: Cross Section 8S (See Map 11 of Exhibit #163 for general area)

**LEGEND:**

Yellow Shaded Area - Existing Overhead ROW

Red Line - 6mG @ 27GW

Cyan Circle / Red Dot - Identified Structure

Connecticut Siting Council

Docket 272 Connecticut Siting Council Pre-Hearing Question Set Six, Response to Question #91

Identification of houses, private or public schools, licensed child day care facilities, licensed youth camps and public playgrounds located adjacent to the overhead Right-Of-Way in Segments 1 and 2 that are calculated to be 6 mG or greater at 27GW system load.

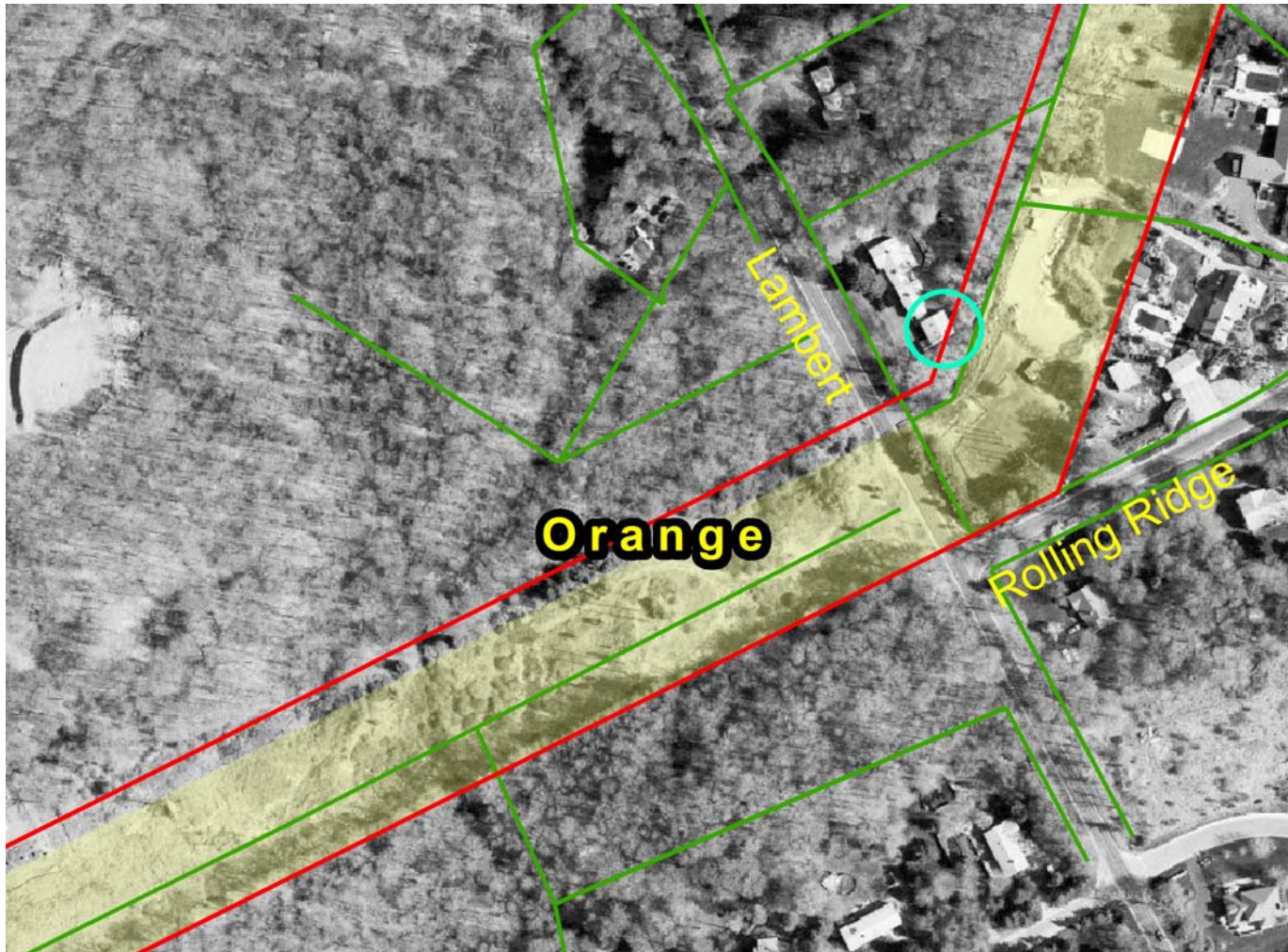

Figure 30: Cross Section 8S (See Map 11 of Exhibit #163 for general area)

**LEGEND:**

- Yellow Shaded Area - Existing Overhead ROW
- Red Line – 6mG @ 27GW
- Cyan Circle / Red Dot – Identified Structure

Connecticut Siting Council

Docket 272 Connecticut Siting Council Pre-Hearing Question Set Six, Response to Question #91

Identification of houses, private or public schools, licensed child day care facilities, licensed youth camps and public playgrounds located adjacent to the overhead Right-Of-Way in Segments 1 and 2 that are calculated to be 6 mG or greater at 27GW system load.

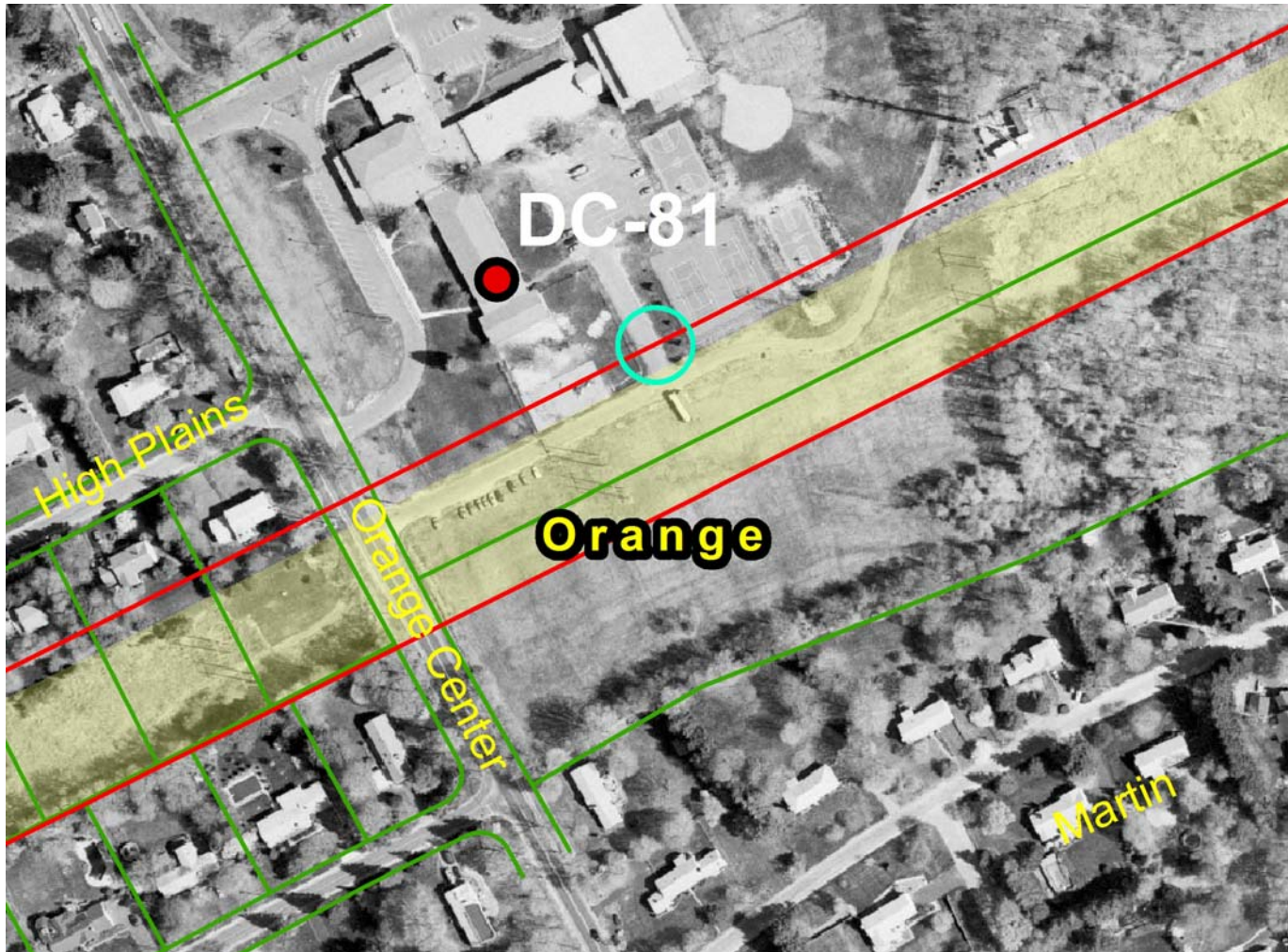

Figure 31: Cross Section 8S (See Map 11 of Exhibit #163 for general area)

**LEGEND:**

- Yellow Shaded Area - Existing Overhead ROW
- Red Line – 6mG @ 27GW
- Cyan Circle / Red Dot – Identified Structure

Connecticut Siting Council

Docket 272 Connecticut Siting Council Pre-Hearing Question Set Six, Response to Question #91

Identification of houses, private or public schools, licensed child day care facilities, licensed youth camps and public playgrounds located adjacent to the overhead Right-Of-Way in Segments 1 and 2 that are calculated to be 6 mG or greater at 27GW system load.



Figure 32: Cross Section 8S (See Map 11 of Exhibit #163 for general area)

**LEGEND:**

Yellow Shaded Area - Existing Overhead ROW

Red Line – 6mG @ 27GW

Cyan Circle / Red Dot – Identified Structure



Connecticut Siting Council

Docket 272 Connecticut Siting Council Pre-Hearing Question Set Six, Response to Question #91

Identification of houses, private or public schools, licensed child day care facilities, licensed youth camps and public playgrounds located adjacent to the overhead Right-Of-Way in Segments 1 and 2 that are calculated to be 6 mG or greater at 27GW system load.



Figure 33: Cross Section 8S (See Map 12 of Exhibit #163 for general area)

**LEGEND:**

Yellow Shaded Area - Existing Overhead ROW

Red Line - 6mG @ 27GW

Cyan Circle / Red Dot - Identified Structure

Connecticut Siting Council

Docket 272 Connecticut Siting Council Pre-Hearing Question Set Six, Response to Question #91

Identification of houses, private or public schools, licensed child day care facilities, licensed youth camps and public playgrounds located adjacent to the overhead Right-Of-Way in Segments 1 and 2 that are calculated to be 6 mG or greater at 27GW system load.



Figure 34: Cross Section 8S (See Map 12 of Exhibit #163 for general area)

**LEGEND:**

Yellow Shaded Area - Existing Overhead ROW

Red Line - 6mG @ 27GW

Cyan Circle / Red Dot - Identified Structure

Connecticut Siting Council

Docket 272 Connecticut Siting Council Pre-Hearing Question Set Six, Response to Question #91

Identification of houses, private or public schools, licensed child day care facilities, licensed youth camps and public playgrounds located adjacent to the overhead Right-Of-Way in Segments 1 and 2 that are calculated to be 6 mG or greater at 27GW system load.



Figure 35: Cross Section 8S (See Map 12 of Exhibit #163 for general area)

**LEGEND:**

- Yellow Shaded Area - Existing Overhead ROW
- Red Line – 6mG @ 27GW
- Cyan Circle / Red Dot – Identified Structure

Connecticut Siting Council

Docket 272 Connecticut Siting Council Pre-Hearing Question Set Six, Response to Question #91

Identification of houses, private or public schools, licensed child day care facilities, licensed youth camps and public playgrounds located adjacent to the overhead Right-Of-Way in Segments 1 and 2 that are calculated to be 6 mG or greater at 27GW system load.

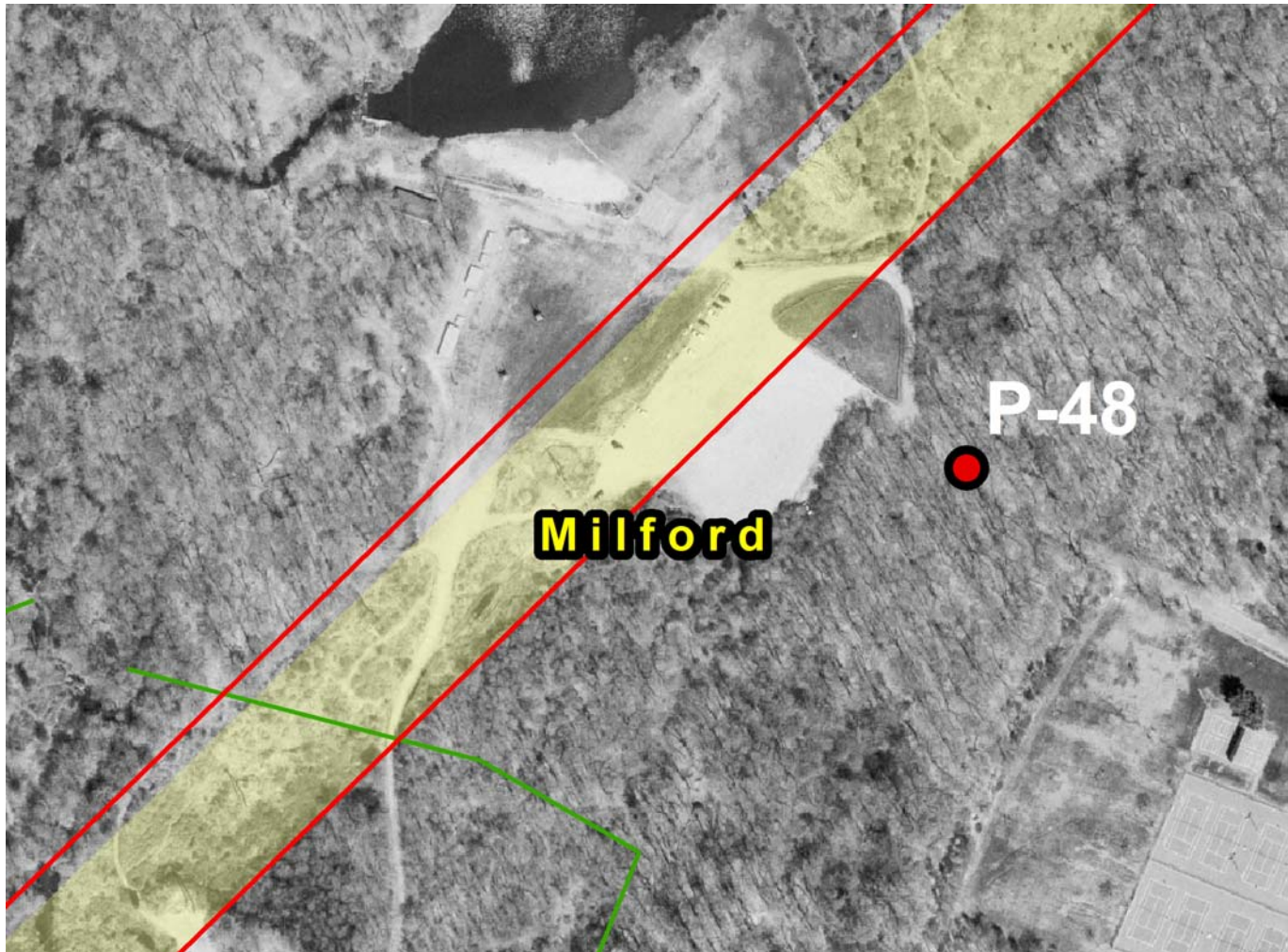

Figure 36: Cross Section 8S (See Map 12 of Exhibit #163 for general area)

**LEGEND:**

Yellow Shaded Area - Existing Overhead ROW

Red Line – 6mG @ 27GW

Cyan Circle / Red Dot – Identified Structure

Connecticut Siting Council

Docket 272 Connecticut Siting Council Pre-Hearing Question Set Six, Response to Question #91

Identification of houses, private or public schools, licensed child day care facilities, licensed youth camps and public playgrounds located adjacent to the overhead Right-Of-Way in Segments 1 and 2 that are calculated to be 6 mG or greater at 27GW system load.



Figure 37: Cross Section 8S (See Map 12 of Exhibit #163 for general area)

**LEGEND:**

- Yellow Shaded Area - Existing Overhead ROW
- Red Line – 6mG @ 27GW
- Cyan Circle / Red Dot – Identified Structure

Connecticut Siting Council

Docket 272 Connecticut Siting Council Pre-Hearing Question Set Six, Response to Question #91

Identification of houses, private or public schools, licensed child day care facilities, licensed youth camps and public playgrounds located adjacent to the overhead Right-Of-Way in Segments 1 and 2 that are calculated to be 6 mG or greater at 27GW system load.

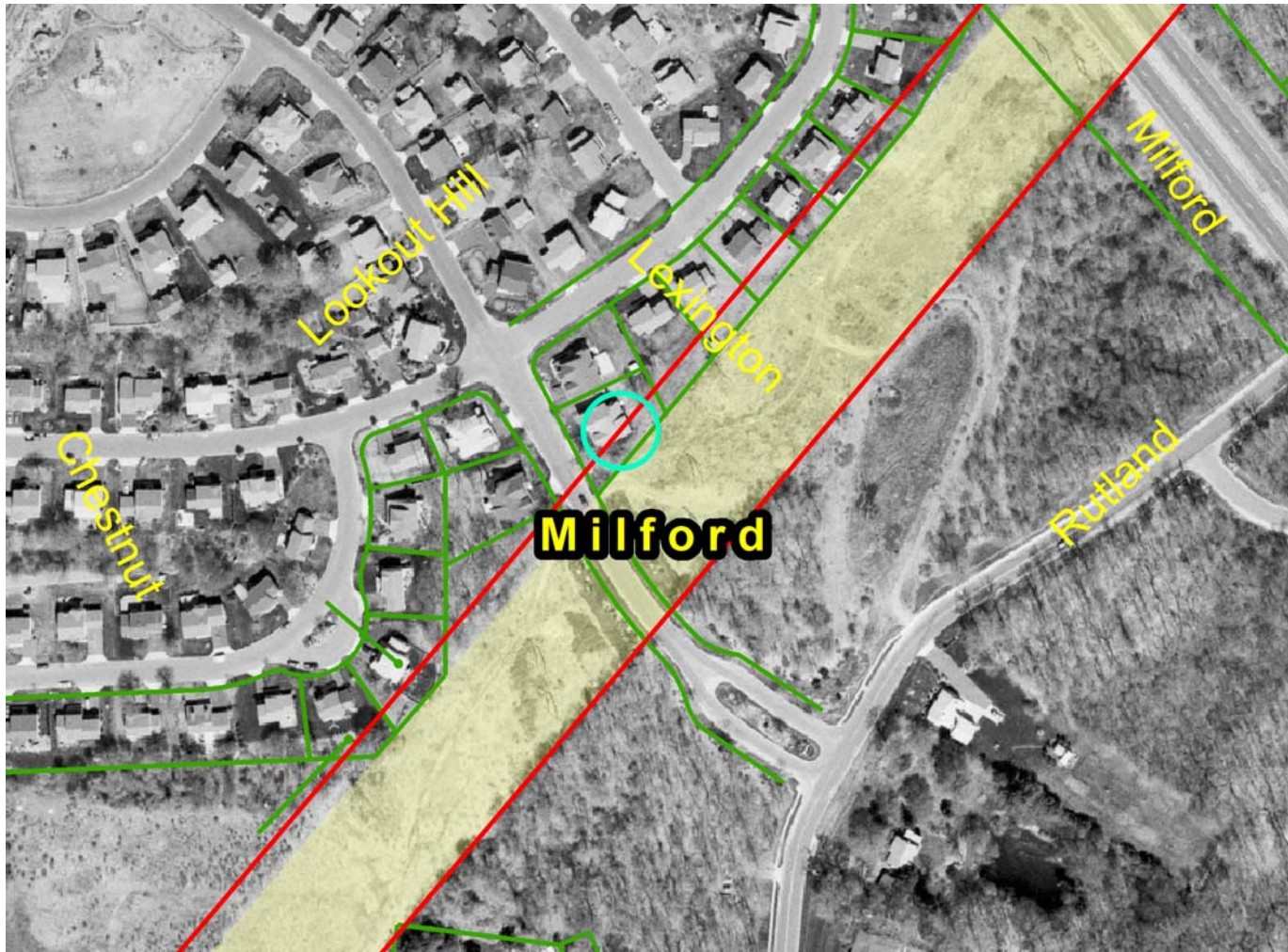

Figure 38: Cross Section 8S (See Map 12 of Exhibit #163 for general area)

**LEGEND:**

Yellow Shaded Area - Existing Overhead ROW

Red Line - 6mG @ 27GW

Cyan Circle / Red Dot - Identified Structure

Connecticut Siting Council

Docket 272 Connecticut Siting Council Pre-Hearing Question Set Six, Response to Question #91

Identification of houses, private or public schools, licensed child day care facilities, licensed youth camps and public playgrounds located adjacent to the overhead Right-Of-Way in Segments 1 and 2 that are calculated to be 6 mG or greater at 27GW system load.



Figure 39: Cross Section 8S (See Map 12 of Exhibit #163 for general area)

**LEGEND:**

Yellow Shaded Area - Existing Overhead ROW

Red Line – 6mG @ 27GW

Cyan Circle / Red Dot – Identified Structure