Exhibit 5

Optasite

T · · Mobile ·

Docket No. 340

1 Deerfield Lane
Ansonia, Connecticut

Presented by:

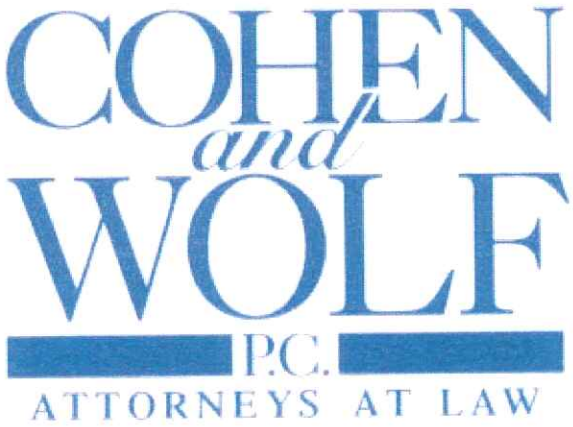

ABUTTERS MAP

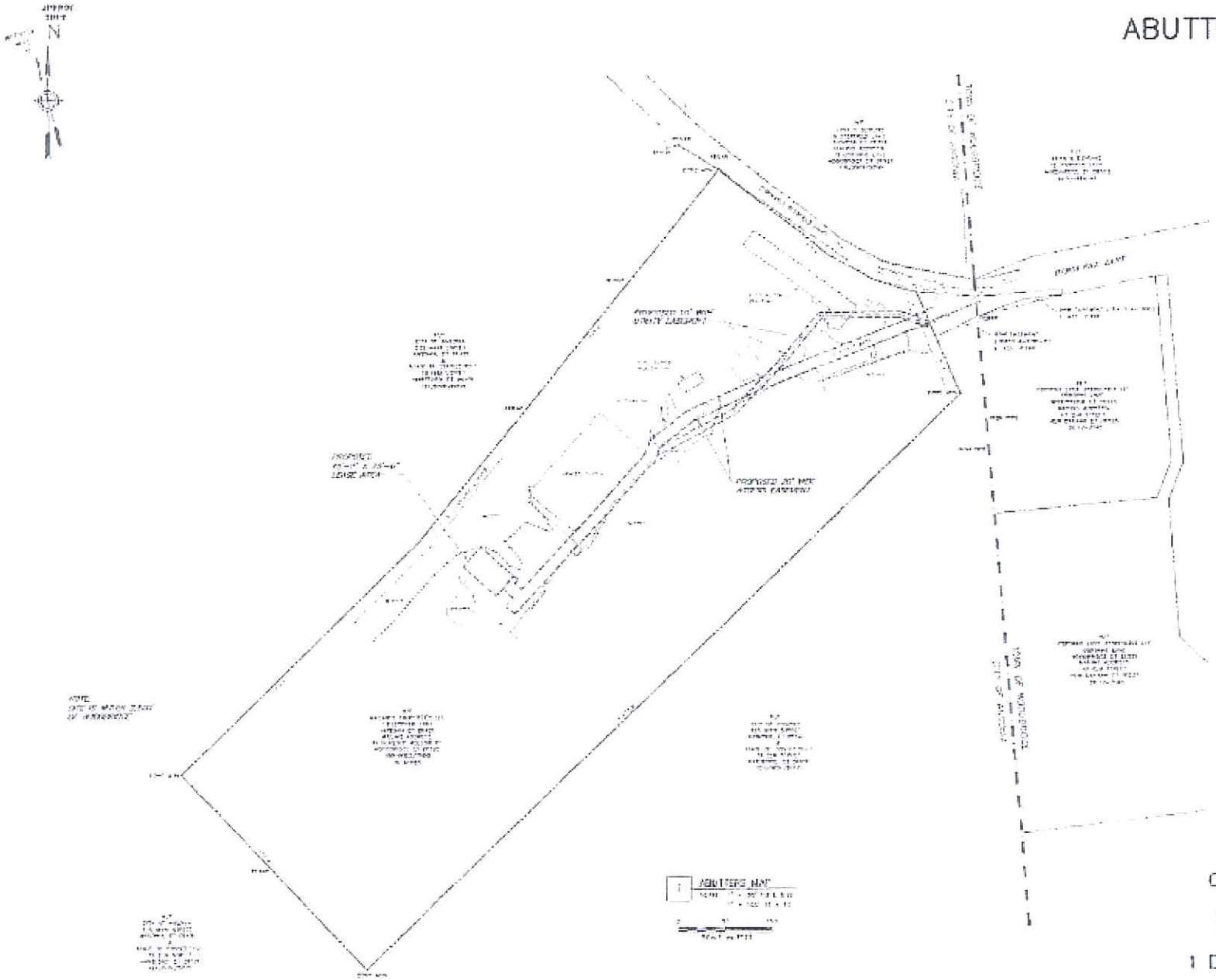

SITE ID:
CT-999-0099
SITE NAME:
WOODBRIDGE
SITE ADDRESS:
1 DEERFIELD LANE
ANSONIA, CT
06401
NEW HAVEN COUNTY

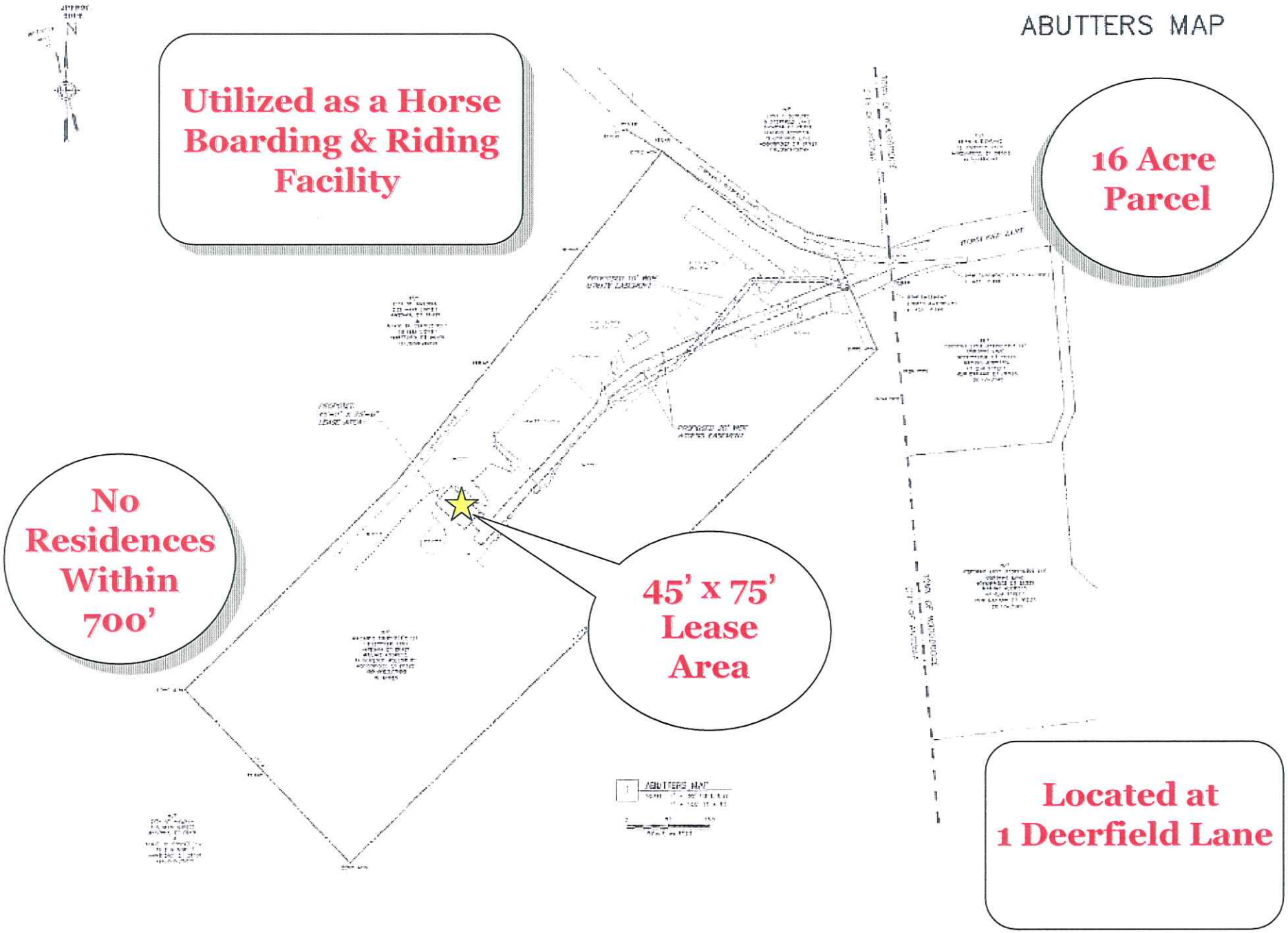
ABUTTERS MAP
Utilized as a Horse Boarding & Riding Facility
16 Acre Parcel
No Residences Within 700'
45' x 75' Lease Area
Located at 1 Deerfield Lane

SITE ACCESS MAP

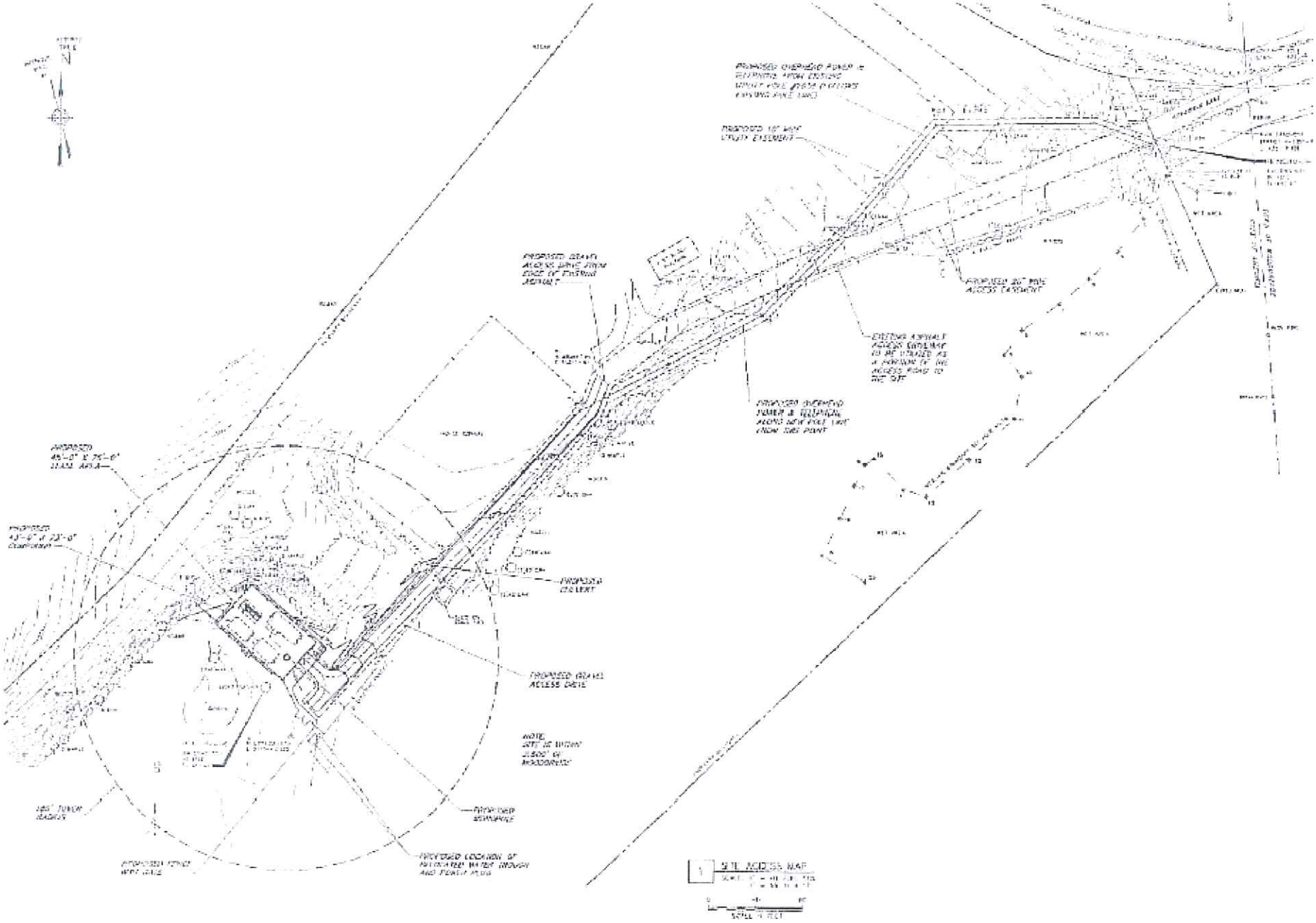

SITE ACCESS MAP

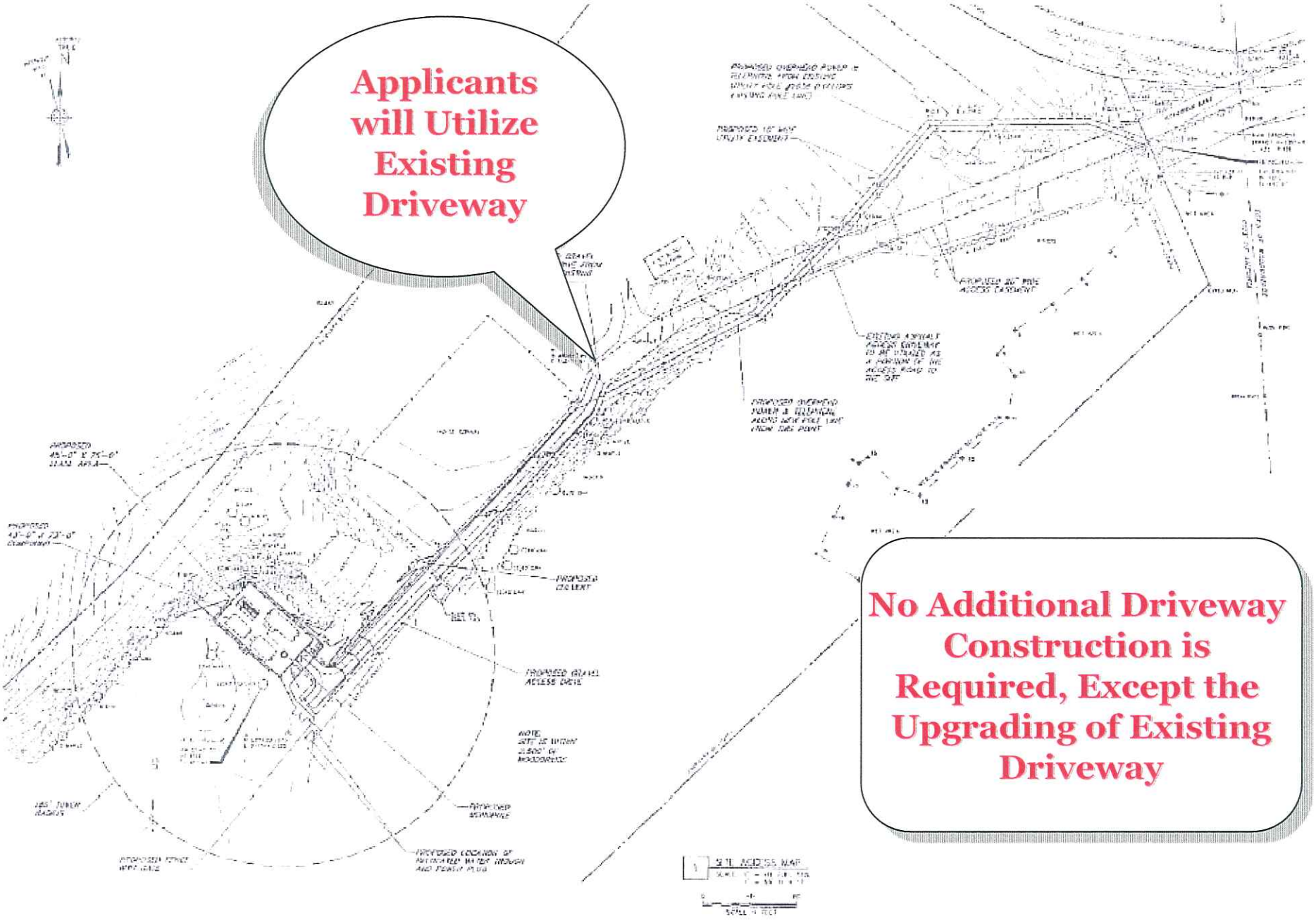

COMPOUND PLAN

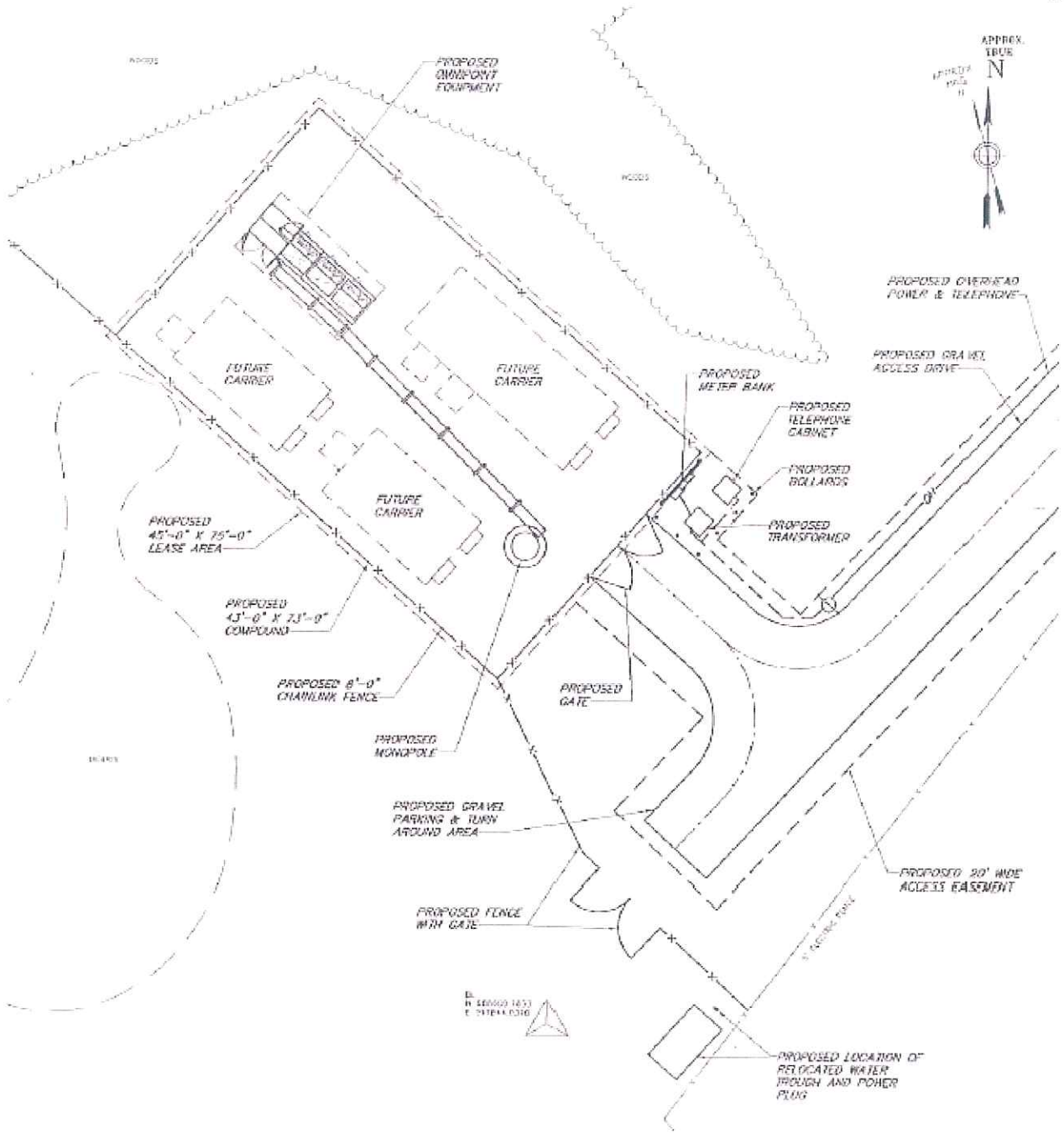

COMPOUND PLAN

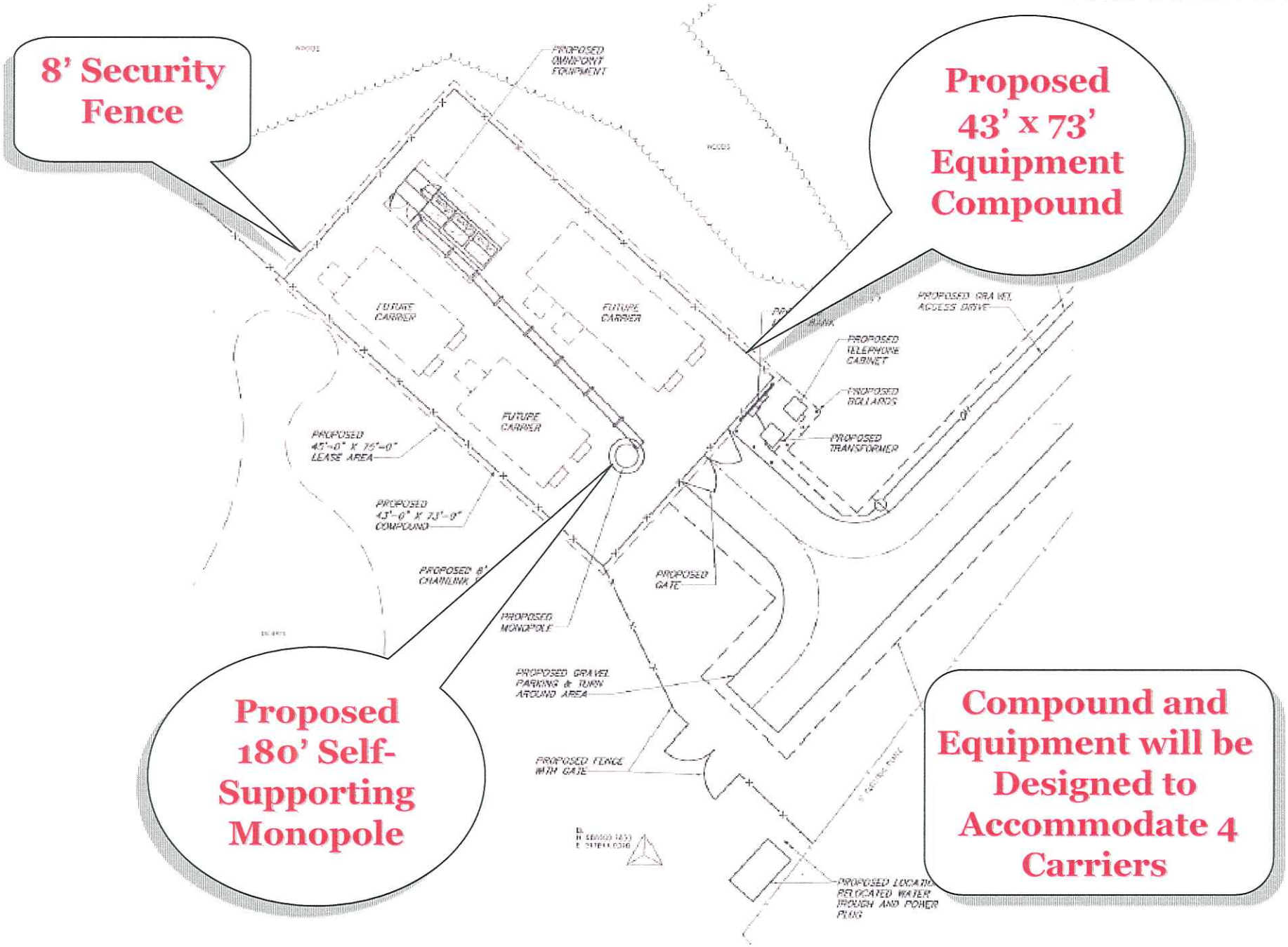

TOWER ELEVATION

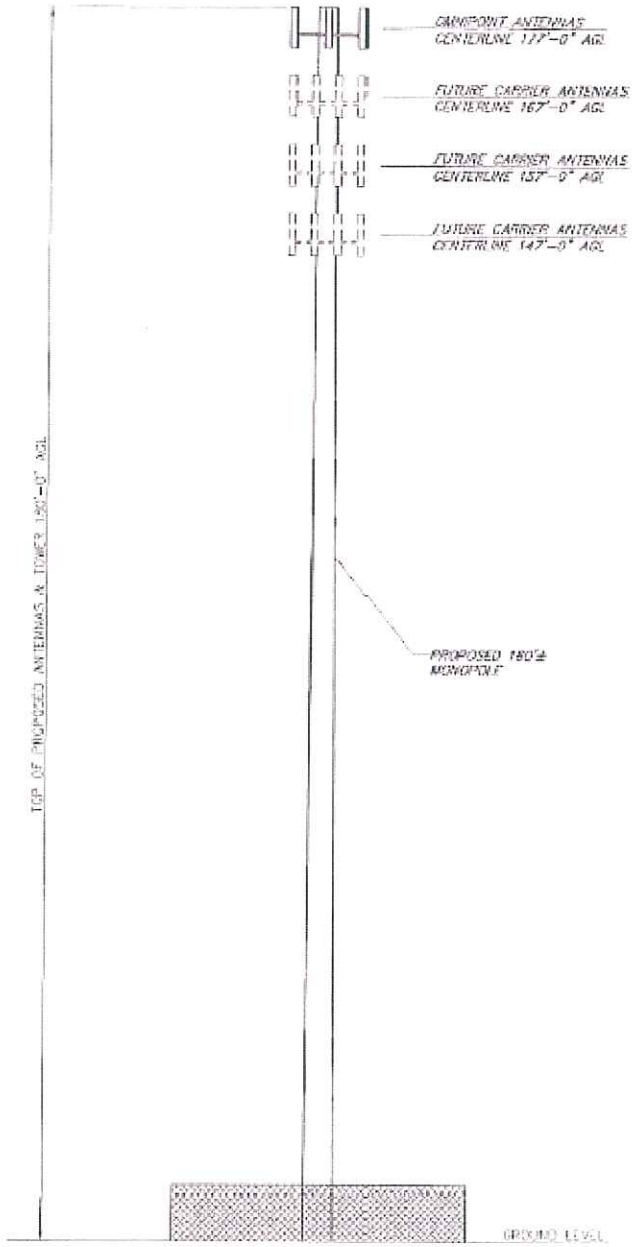

1 TOWER ELEVATION
SCALE: 1" = 24"

0 12 24
SCALE IN FEET

TOWER ELEVATION

T-Mobile Will Install Antennas @ 177' AGL

Verizon Will Install Antennas @ 167' AGL

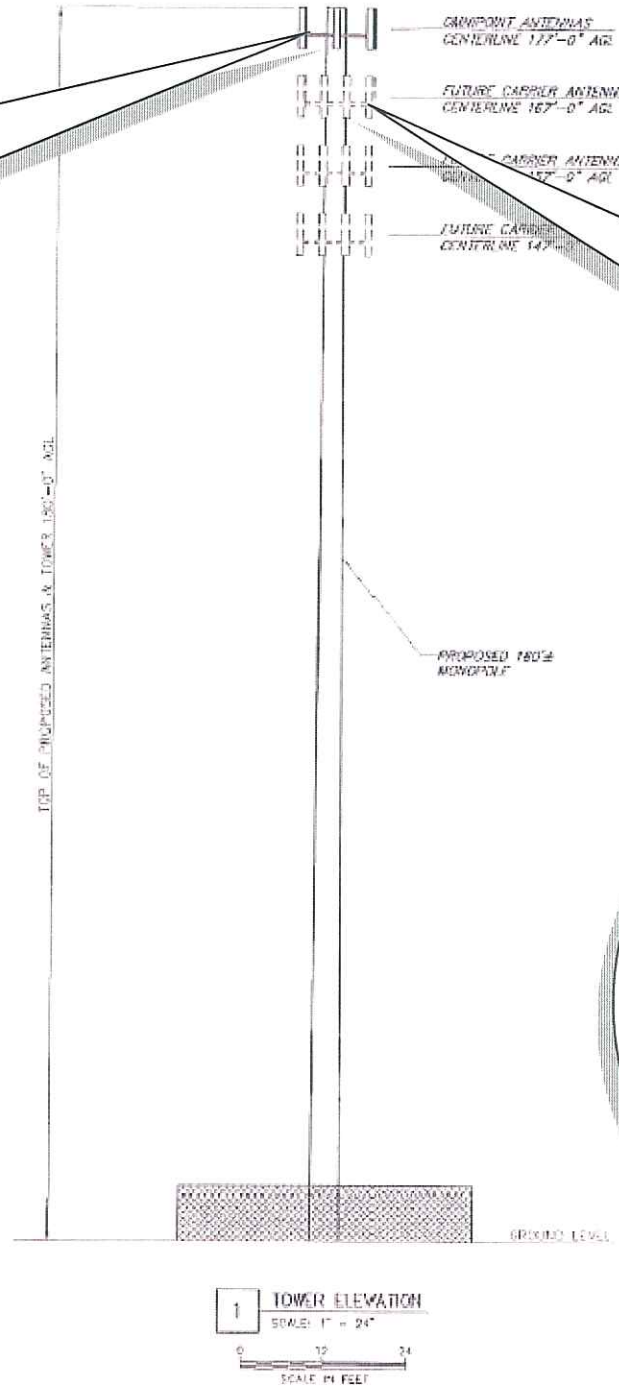

Tower will Support Four Additional Carriers

Woodbridge Fire Dept. & Ansonia Emergency Services have expressed interest on locating on tower

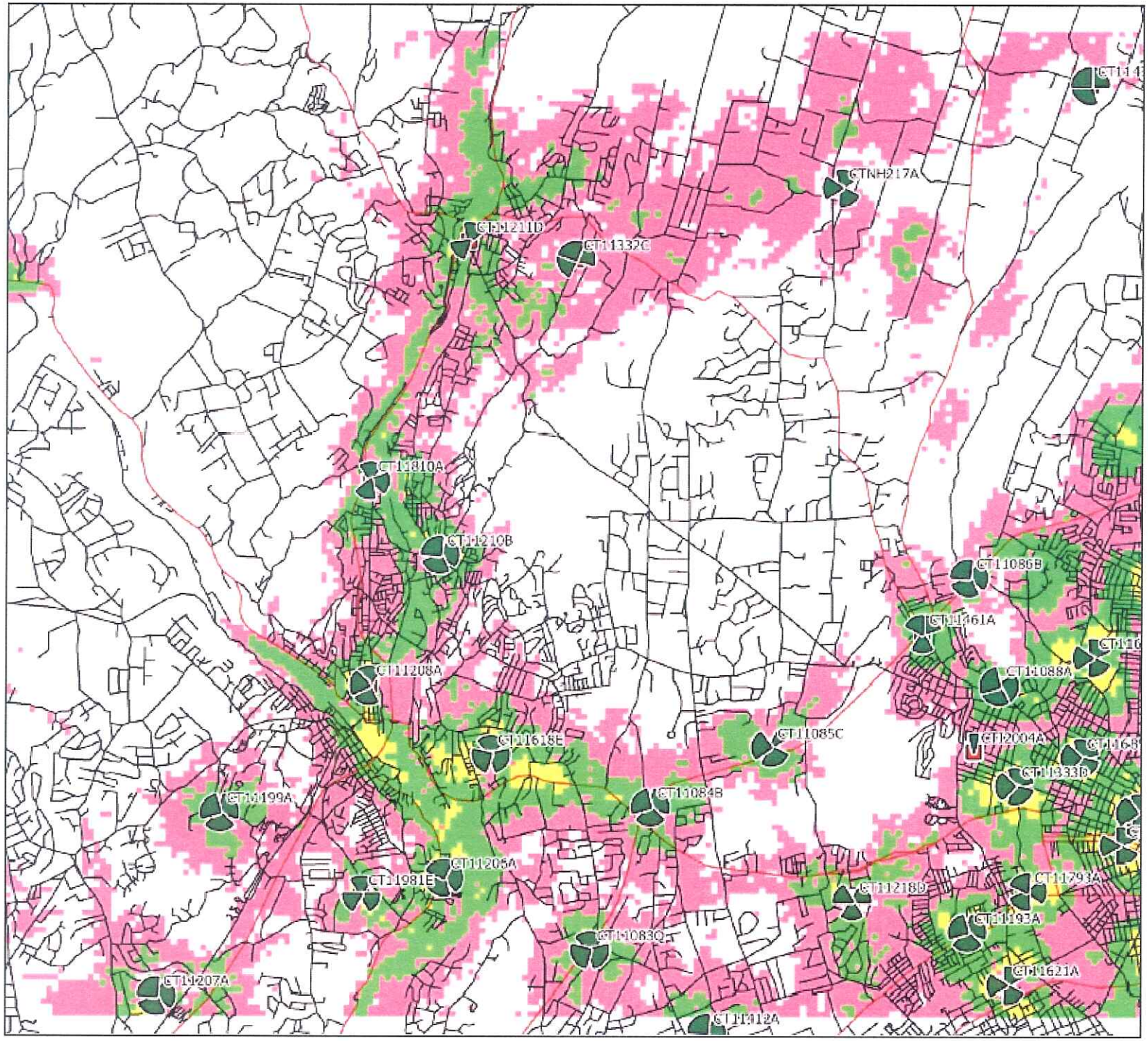

ENTERPRISE AIRCOM
V5.2.0

Copyright © 2000-2006 AIRCOM International Ltd.

Existing T-Mobile On Air Coverage

2007-03-13 11:58:40

- Neighborhood_Road
- Primary_Road
- Secondary_Road

Best Server

DoNotUse

- -70.0 <=x dBm -70
- -76.0<=x<-70.0 dBm
- -84.0<=x<-76.0 dBm

UL

- -70.0 <=x dBm -70
- -76.0<=x<-70.0 dBm
- -84.0<=x<-76.0 dBm

'System\NewEngland\NE and CT o

Property

MSC

BSC

Cell Site

ID

Cell (GSM)

'Selection' filter

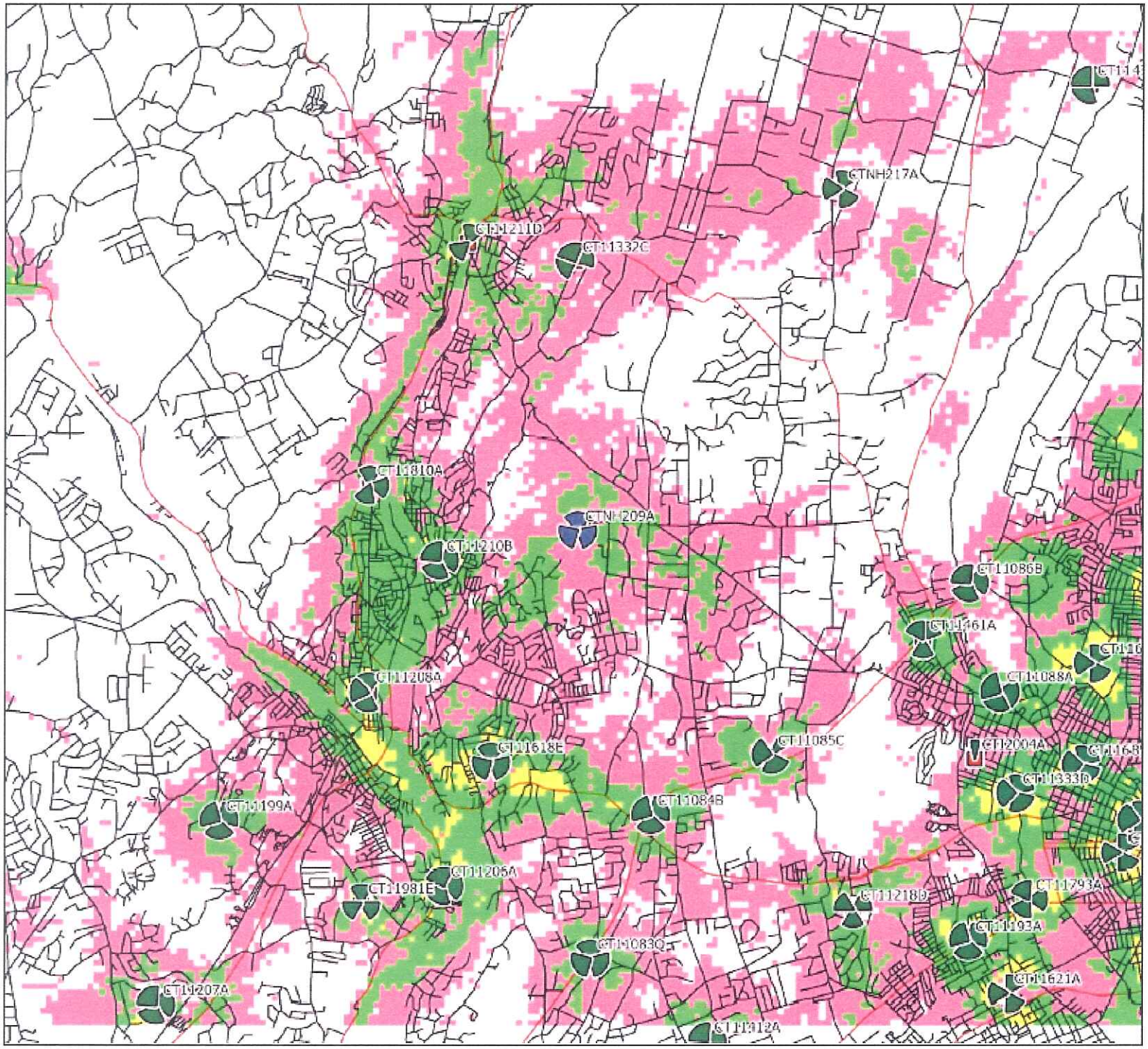

ENTERPRISE AIRCOM
V5.2.0

Copyright © 2000-2006 AIRCOM International Ltd.

Existing Coverage With CTNH209A @ 177'

2007-03-13 11:48:41

— Neighborhood_Road
— Primary_Road
— Secondary_Road

Best Server
DoNotUse
-70.0 <=x dBm -70
-76.0<=x<-70.0 dBm
-84.0<=x<-76.0 dBm
UL
-70.0 <=x dBm -70
-76.0<=x<-70.0 dBm
-84.0<=x<-76.0 dBm

'System\NewEngland\NE and CT o
Property
MSC
BSC
Cell Site
ID
Cell (GSM)

'Selection' filter
Property
Cell Site

PROPOSED PROJECT AREA

PUBLIC NOTICE

OptasiteTowers, LLC and Omni Point Communications, Inc. have filed an application with the Connecticut Siting Council (Council) for construction of a telecommunications facility on this site. The maximum height of said facility shall not exceed 180ft. The council will hold a public hearing on Sept.18, 2007 at the Ansonia Town Hall, Aldermanic Chambers, 2nd Floor, 253 Main Street, Ansonia at 3 & 7 p.m.

A copy of the application can be reviewed at the town hall or at the Council offices in New Britian Ct.
For more information, please contact the Council by telephone at 860-827-2935, electronically at www.ct.gov/csc, or by mail at 10 Franklin Square, New Britian, Ct 06051.

AUG 31 2007

No Adverse Environmental Impact

- No wetlands impacted by access road or compound area, no wetlands are found within 400 feet of proposed compound
- No species of concern on Site
- The Site is not located in a designated wilderness or wildlife preserve area
- No listed species or designate critical habitats occur on or near the site
- No adverse impact on cultural resources, including historic areas, according to the State Historic Preservation Office
- The Site is not located on lands belonging to any federally recognized Indian tribe in Connecticut
- The Facility will be located outside of the 100 year flood zone
- The tower will not be lit

Connecticut Commission on Culture & Tourism

Historic Preservation
& Museum Division

59 South Prospect Street
Hartford, Connecticut
06106

tel 860 566 3005
fax 860 566 5078

May 3, 2007

Ms. Nicole Dentamaro
Vanasse Hangen Brustlin Inc.
54 Tuttle Place
Middletown, CT 06457-1847

Subject: Telecommunications Facilities
1 Deerfield Lane
Ansonia, CT
Optasite #CT-999-0099-WoodBridge

Dear Ms. Dentamaro:

The State Historic Preservation Office has reviewed the above-named project. This office expects that the proposed undertaking will have no effect on historic, architectural, or archaeological resources listed on or eligible for the National Register of Historic Places.

This office appreciates the opportunity to have reviewed and commented upon the proposed undertaking.

This comment is provided in accordance with the National Historic Preservation Act and the Connecticut Environmental Policy Act.

For further information, please contact Dr. David A. Poirier, Staff Archaeologist.

Sincerely,

Karen Senich
Deputy State Historic Preservation Officer

RECEIVED
MAY 14 2007
VANASSE HANGEN BRUSTLIN, INC.

An Affirmative Action
Equal Opportunity Employer

Connecticut Commission on Culture & Tourism

Historic Preservation
& Museum Division

May 3, 2017

Ms. Nicole Dentamaro
Vanasse Hangen Brustlin Inc.
54 Tuttle Place

This office expects that the proposed undertaking will have no effect on historic, architectural, or archaeological resources listed on or eligible for the National Register of Historic Places.

office expects that the proposed undertaking will have no effect on historic, tural, or archaeological resources listed on or eligible for the National Register of Historic Places

This office appreciates the opportunity to have reviewed and commented upon the proposed undertaking.

This comment is provided in accordance with the National Historic Preservation Act and the Connecticut Environmental Policy Act.

For further information, please contact Dr. David A. Poirier, Staff Archaeologist

Sincerely,

Karen Senich
Deputy State Historic Preservation Officer

RECEIVED
MAY 1 2 2017
VANASSE HANGEN BRUSTLIN, INC.