

Appendix E – Notifications to Abutters, Municipal, and Government Officials



Kyle Perry
kperry@verogy.com
(860) 288-7215 ext. 707
124 LaSalle Road, 2nd Floor
West Hartford, CT 06107
Verogy.com

11/18/2025

Via Certificate of Mailing

Re: CEFIA Holdings, LLC – Notice of Intent to File a Petition for Declaratory Ruling for the Construction, Operation, and Maintenance of a 1.7 MW AC Canopy-Mounted Solar Photovoltaic Electric Generating Facility at CT DOT Headquarters, 2710-2800 Berlin Turnpike, Newington, Connecticut

Dear Official or Abutting Property Owner:

Pursuant to the provisions of the Regulations of Connecticut State Agencies, Section 16-50j-40(a), this letter serves as notice that CEFIA Holdings, LLC d/b/a Verogy ("Verogy") intends to file a Petition for Declaratory Ruling ("Petition") with the Connecticut Siting Council ("Council") on or about November 18, 2025 seeking approval for the construction, operation, and maintenance, of a 1.7 megawatt ("MW") alternating current ("AC") canopy-mounted solar photovoltaic electric generating facility, including all its associated equipment, ("Project") at the CT DOT Headquarters, located at 2710-2800 Berlin Turnpike, Newington, Connecticut ("Project Site").

The proposed Project will consist of the installation of solar modules on a canopy racking structure, anchored to the ground using pile driven posts within the existing paved parking areas. An equipment pad located adjacent to the existing building and fuel tank area will contain the projects meters and disconnects. The Project's inverters and combiner panels will be mounted to the canopy structure. The Project will be accessed through the existing driveway serving the building and all associated parking areas and interconnected to the facility's existing electrical room. A Proposed Conditions Figure is attached to this letter for your review

Pursuant to the provisions of the Connecticut General Statutes Section 16-50g and the following sections, the location of certain Project features may change as this Petition proceeds through the Council's regulatory review process. Once filed, a full copy of the Petition will be placed on file at the Newington Town Hall for your review. In addition, an electronic copy of the Petition will be available on the Council's website at www.ct.gov/csc/ under the Pending Matters tab.

If you have any questions, please feel free to contact me at kperry@verogy.com or (860) 288-7215 x707. You may also contact the Siting Council directly at 860.827.2935.

Sincerely,

Kyle Perry
kperry@verogy.com
(860) 288-7215 x707
124 Lasalle Rd, 2nd Floor,
West Hartford CT 06107

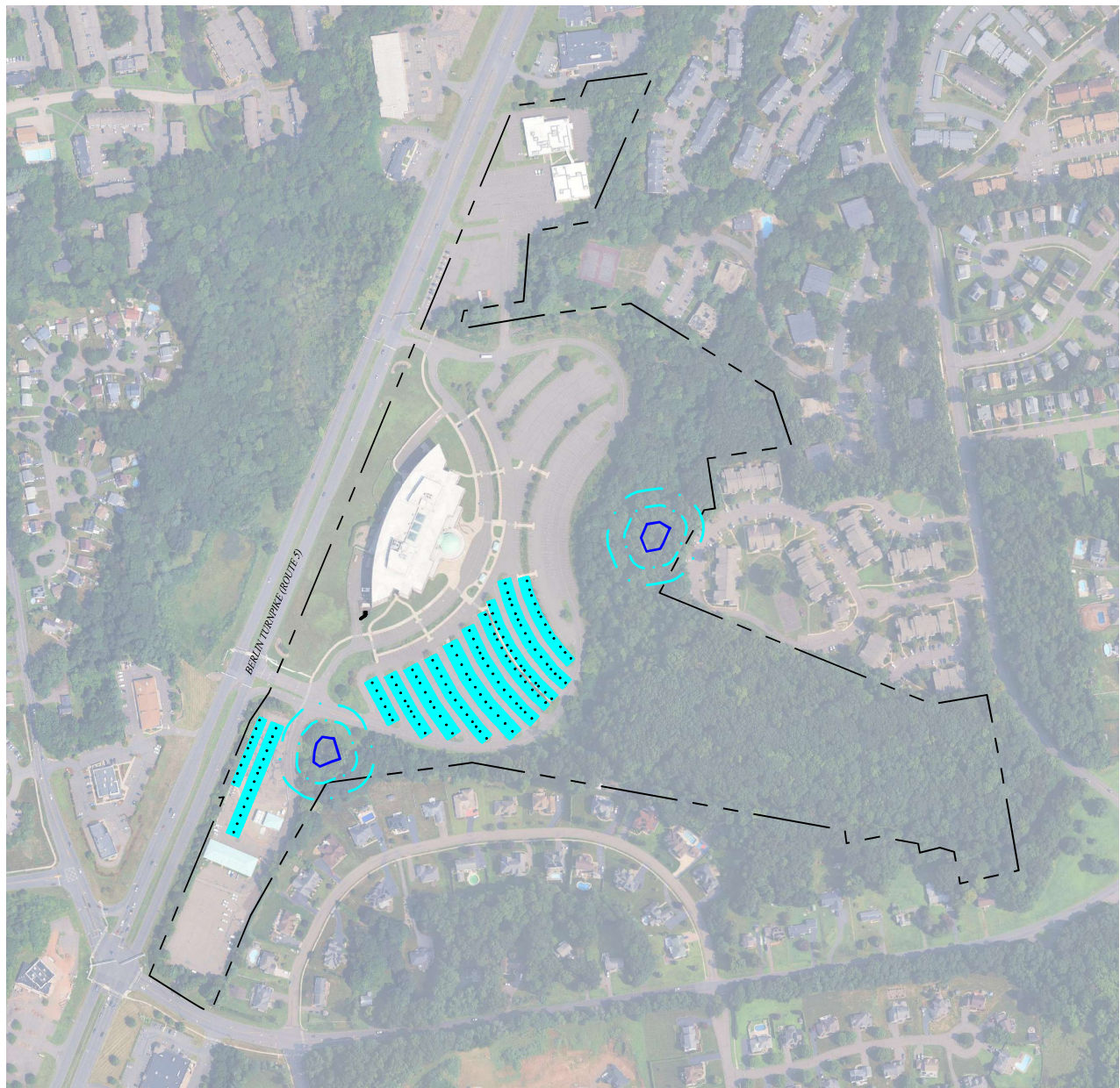

LEGEND

---	PROPERTY LINE
---	WETLANDS
---	UPLAND REVIEW AREA - 50 FT
---	UPLAND REVIEW AREA - 100 FT
---	SOLAR CARPORT MODULES

MAP NOTES:

1. BASE MAP TAKEN FROM GOOGLE EARTH 2025.
2. PRIME FARMLAND SOILS AND NDDDB POLYGONS TAKEN FROM CT ECO ADVANCED VIEWER.
3. PROPERTY LINE TAKEN FROM SURVEY ENTITLED "NEWINGTON CAMPUS"; SCALE 1"=100'; DATED: 08/25/2022; BY "CONNECTICUT DEPARTMENT OF TRANSPORTATION."

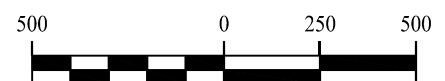

CEFIA HOLDINGS, LLC – 2710-2800 BERLIN TURNPIKE, NEWINGTON, CT
Notification via Certificate of Mailing to Government Officials

State & Federal Officials

- **Attorney General:** William Tong
Office of the Attorney General
165 Capitol Avenue, Hartford, CT 06106
- **Commissioner, Connecticut Department of Energy and Environmental Protection:**
Katie Dykes
79 Elm Street, Hartford, CT 06106
- **Commissioner, Connecticut Department of Public Health:** Manisha Juthani, MD
410 Capitol Avenue, Hartford, CT 06134
- **Executive Director, Council on Environmental Quality:** Paul Aresta
79 Elm Street, Hartford, CT 06106
- **Commissioner, Department of Agriculture:** Bryan P. Hurlbert
450 Columbus Blvd, Suite 701, Hartford, CT 06103
- **Vice-Chair, Public Utilities Regulatory Authority:** David Arconti
Ten Franklin Square, New Britain, CT 06051
- **Secretary, Office of Policy and Management:** Jeffrey Beckham
450 Capitol Avenue, Hartford, CT 06106
- **Commissioner, Department of Economic and Community Development:** Daniel O'Keefe
450 Columbus Boulevard, Hartford, CT 06103
- **Commissioner, Department of Transportation:** Garrett Eucalitto
2800 Berlin Turnpike, Newington, CT 06131
- **State Preservation Officer, Connecticut Historic Commission and Culture Tourism:**
Jonathan Kinney
450 Columbus Boulevard, Suite 5, Hartford, CT 06103
- **Commissioner, Connecticut Department of Emergency Services and Public Protection:** Ronnell Higgins
1111 Country Club Road, Middletown, CT 06457
- **Commissioner, Department of Consumer Protection:** Bryan T. Cafferelli
450 Columbus Boulevard, Suite 901, Hartford, CT 06103
- **Commissioner, Connecticut Department of Administrative Services:** Michelle Gilman
450 Columbus Boulevard, Hartford, CT 06103
- **Commissioner, Department of Labor:** Danté Bartolomeo
200 Folly Brook Boulevard, Wethersfield, CT 06109
- **State Senator – 9th District (Newington, Wethersfield, Rocky Hill):** Matt Lesser
Legislative Office Building, 300 Capitol Avenue, Room 1000, Hartford, CT 06106
- **State Representative – 27th District (Newington):** Gary Turco
Legislative Office Building, 300 Capitol Avenue, **Room 4027**, Hartford, CT 06106
- **State Representative – 28th District (Wethersfield):** Amy Morrin Bello
Legislative Office Building, 300 Capitol Avenue, **Room 4040**, Hartford, CT 06106
- **State Representative – 29th District (Rocky Hill):** Kerry Szeps Wood
Legislative Office Building, 300 Capitol Avenue, **Room 2802**, Hartford, CT 06106
- **CT Office of Consumer Counsel:** Claire E. Coleman
10 Franklin Square, New Britain, CT 06051
- **US Senator:** Richard Blumenthal
90 State House Square, 10th Floor, Hartford, CT 06103

- **US Senator:** Christopher Murphy
Colt Gateway, 120 Huyshope Avenue, Suite 401, Hartford, CT 06106
 - **U.S. Congressman – 1st Congressional District (Newington, Wethersfield, Rocky Hill):** John Larson
District Office: **361 Main Street, 3rd Floor, Hartford, CT 06118**
Phone: (860) 278-8888
-

Town Officials – Newington, CT

- **Mayor:** Jon Trister
81 Woodland Street, Newington, CT 06111
Phone: (203) 715-2902
 - **Town Manager:** Jonathan Altshul
200 Garfield Street, Newington, CT 06111
Phone: (860) 665-8510
 - **Town Clerk:** James Krupienski
200 Garfield Street, Newington, CT 06111
Phone: (860) 665-8545
 - **Town Planner:** Erik Hinckley
200 Garfield Street, Newington, CT 06111
Phone: (860) 665-8575
 - **Building & Housing Director:** Douglas Jourdan
200 Garfield Street, Newington, CT 06111
Phone: (860) 665-8580
 - **Conservation Commission Chairman:** Jeffrey Zelek
200 Garfield Street, Newington, CT 06111
 - **Inland Wetlands & Town Planner:** Paul Dickson
200 Garfield Street, Newington, CT 06111
-

Town Officials – Wethersfield, CT

- **Mayor:** Ken Lesser
505 Silas Deane Highway, Wethersfield, CT 06109
Phone: (860) 721-2815
- **Town Manager:** Frederick J. Presley
505 Silas Deane Highway, Wethersfield, CT 06109
Phone: (860) 721-2800
- **Town Clerk:** Susan Schroeder
505 Silas Deane Highway, Wethersfield, CT 06109
Phone: (860) 721-2880
- **Zoning Enforcement Officer:** Charles Morrison
505 Silas Deane Highway, Wethersfield, CT 06109
Phone: (860) 721-2848
Email: charles.morrison@wethersfieldct.gov
- **Planning Director:** David Elder, AICP, GISP
505 Silas Deane Highway, Wethersfield, CT 06109

Phone: (860) 721-2838

Email: david.elder@wethersfieldct.gov

- **Public Works (Physical Services) Director:** Sally A. Katz
505 Silas Deane Highway, Wethersfield, CT 06109
Phone: (860) 721-2800
Email: sally.katz@wethersfieldct.gov
 - **Chief Building Official:** Sean Hussey
505 Silas Deane Highway, Wethersfield, CT 06109
Phone: (860) 721-2800
Email: steve.lattarulo@wethersfieldct.gov
 - **Inland Wetlands and Conservation Commission:** John Mills
505 Silas Deane Highway
Wethersfield, CT 06109
-

Town Officials – Rocky Hill, CT

- **Mayor:** Lisa Marotta
761 Old Main Street, Rocky Hill, CT 06067
Phone: (860) 258-2700
 - **Town Manager:** Ray Carpentino
761 Old Main Street, Rocky Hill, CT 06067
Phone: (860) 258-2700
 - **Town Clerk:** Sandra M. Wieleba
761 Old Main Street, Rocky Hill, CT 06067
Phone: (860) 258-2705
 - **Building Official:** Michael Violette
761 Old Main Street, Rocky Hill, CT 06067
Phone: (860) 258-2761
 - **Town Planner & Zoning Enforcement Officer:** Kim Ricci
761 Old Main Street, Rocky Hill, CT 06067
Phone: (860) 258-2761
Email: kricci@rockyhillct.gov
 - **Director of Community Development & Public Works:** Stephen Sopelak
761 Old Main Street, Rocky Hill, CT 06067
Phone: (860) 258-2700
Email: ssopelak@rockyhillct.gov
 - **Open Space and Conservation Commission, Bob Alvarado**
761 Old Main Street, Rocky Hill CT 06067
-

Regional Council of Governments

- **Capitol Region Council of Governments**
Attn: Matt Hart, Executive Director
350 Church Street, 3rd Floor, Hartford, CT 06103



Certificate of Mailing — Firm

Name and Address of Sender		TOTAL NO. of Pieces Listed by Sender	TOTAL NO. of Pieces Received at Post Office™	Affix Stamp Here Postmark with Date of Receipt.	
<div>VCP EPC, LLC 124 LaSalle Road, 2nd Floor West Hartford, CT 06107</div>		6	6		
		Postmaster, per (name of receiving employee) 			
USPS® Tracking Number Firm-specific Identifier	Address (Name, Street, City, State, and ZIP Code™)	Postage	Fee	Special Handling	Parcel Airlift
1.	Matt Lesser, State Senator – 9th District Legislative Office Building 300 Capitol Avenue, Room 1000 Hartford, CT 06106			USPS	
2.	Gary Turco, State Representative – 27th District Legislative Office Building 300 Capitol Avenue, Room 4027 Hartford, CT 06106				
3.	Amy Morrin Bello, State Representative – 28th District Legislative Office Building 300 Capitol Avenue, Room 4040 Hartford, CT 06106				
4.	Kerry Szeps Wood, State Representative – 29th District Legislative Office Building 300 Capitol Avenue, Room 2802 Hartford, CT 06106				
5.	Claire E. Coleman, CT Office of Consumer Counsel 10 Franklin Square New Britain, CT 06051				
6.	US Congressman John Larson 361 Main Street, 3rd Floor Hartford, CT 06118				



Certificate of Mailing — Firm

Name and Address of Sender		TOTAL NO. of Pieces Listed by Sender		TOTAL NO. of Pieces Received at Post Office™		Affix Stamp Here Postmark with Date of Receipt	
<div>VCP EPC, LLC 124 LaSalle Road, 2nd Floor West Hartford, CT 06107</div>		6		6		<div>NOV 21 2026 TORRINGTON, CT 06067</div>	
		Postmaster, per (name of receiving employee)		ym			
USPS® Tracking Number Firm-specific Identifier	Address (Name, Street, City, State, and ZIP Code™)	Postage	Fee	USPS Special Handling	Parcel Airlift		
1.	Mayor Lisa Marotta 761 Old Main Street, Rocky Hill, CT 06067						
2.	Ray Carpentino, Town Manager 761 Old Main Street, Rocky Hill, CT 06067						
3.	Sandra M. Wieleba, Town Clerk 761 Old Main Street, Rocky Hill, CT 06067						
4.	Michael Violette, Building Official 761 Old Main Street, Rocky Hill, CT 06067						
5.	Kim Ricci, Planner & Zoning Enforcement Officer 761 Old Main Street, Rocky Hill, CT 06067						
6.	Stephen Sepelak Director of Community Development & Public Works 761 Old Main Street, Rocky Hill, CT 06067						



Certificate of Mailing — Firm

Name and Address of Sender		TOTAL NO. of Pieces Listed by Sender		TOTAL NO. of Pieces Received at Post Office™		Affix Stamp Here Postmark with Date of Receipt	
VCP EPC, LLC 124 LaSalle Road, 2 nd Floor West Hartford, CT 06107		6		6			
		Postmaster, per (name of receiving employee)					
USPS® Tracking Number Firm-specific Identifier		Address (Name, Street, City, State, and ZIP Code™)		Postage		Fee	
1.		Frederick J. Presley, Town Manager 505 Silas Deane Highway, Wethersfield, CT 06109				Special Handling	
2.		Susan Schroeder, Town Clerk 505 Silas Deane Highway, Wethersfield, CT 06109				Parcel Air Mail	
3.		Charles Morrison, Zoning Enforcement Officer 505 Silas Deane Highway, Wethersfield, CT 06109					
4.		David Elder, AICP, GISP, Planning Director 505 Silas Deane Highway, Wethersfield, CT 06109					
5.		Sally A. Katz, Public Works (Physical Services) 505 Silas Deane Highway, Wethersfield, CT 06109					
6.		Sean Hussey, Chief Building Official 505 Silas Deane Highway, Wethersfield, CT 06109					



Certificate of Mailing — Firm

Name and Address of Sender		TOTAL NO. of Pieces Listed by Sender	TOTAL NO. of Pieces Received at Post Office™	Affix Stamp Here Postmark with Date of Receipt	Fee	Special Handling	Parcel Airlift
<div>VCP EPC, LLC 124 LaSalle Road, 2nd Floor West Hartford, CT 06107</div>		6	6				
		Postmaster, per (name of receiving employee) 					
USPS® Tracking Number							
Firm-specific Identifier							
1.		James Kruplinski, Town Clerk 200 Garfield Street, Newington, CT 06111					
2.		Erik Hinckley, Town Planner 200 Garfield Street, Newington, CT 06111					
3.		Douglas Jourdan, Building & Housing Director 200 Garfield Street, Newington, CT 06111					
4.		Jeffrey Zelek, Conservation Commission Chairman 120 Cedar Street, Newington, CT 06111					
5.		Ken Lesser, Mayor 505 Silas Deane Highway, Wethersfield, CT 06109					
6.							



Certificate of Mailing — Firm

Name and Address of Sender

VCP EPC, LLC
124 LaSalle Road, 2nd Floor
West Hartford, CT 06107

TOTAL NO.
of Pieces Listed by Sender

3

TOTAL NO.
of Pieces Received at Post Office™

3

Affix Stamp Here
Postmark with Date of Receipt.

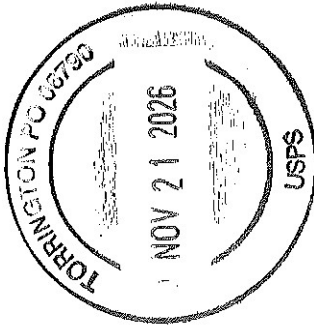

Postmaster, per (name of receiving employee)

Y. Glem

USPS® Tracking Number
Firm-specific Identifier

Address
(Name, Street, City, State, and ZIP Code™)

Bob Alvarado

Open Space and Conservation Commission

761 Old Main Street,

Rocky Hill CT 06067

Capitol Region Council of Governments

Attn: Matt Hart, Executive Director

350 Church Street, 3rd Floor,

Hartford, CT 06103

John Mills, Inland Wetlands and Conservation

Commission

505 Silas Deane Highway

Wethersfield, CT 06109

Postage

Fee

Special Handling

Parcel Airflit



Certificate of Mailing — Firm

Name and Address of Sender		TOTAL NO. of Pieces Listed by Sender	TOTAL NO. of Pieces Received at Post Office™	Affix Stamp Here Postmark with Date of Receipt.			
<div>VCP EPC, LLC 124 LaSalle Road, 2nd Floor West Hartford, CT 06107</div>		6	6	<div>NOV 21 2026</div>			
		Postmaster, per (name of receiving employee)					
USPS® Tracking Number Firm-specific Identifier		Address (Name, Street, City, State, and ZIP Code™)		Postage	Fee	USPS Special Handling	Parcel Airlift
1.		US Senator Richard Blumenthal 90 State House Square, 10 th Floor Hartford, CT 06103					
2.		US Senator Christopher Murphy Colt Gateway, 120 Huyshope Avenue, Suite 401 Hartford, CT 06106					
3.		Daniel O'Keefe, Commissioner Department of Economic Community Development 450 Columbus Boulevard Hartford, CT 06103					
4.		Garrett Eucalitto, Commissioner Department of Transportation 2800 Berlin Turnpike Newington, CT 06131					
5.		Jon Trister, Mayor Town of Newington 81 Woodland Street Newington, CT 06111					
6.		Jonathan Altshul, Town Manager Town of Newington 200 Garfield Street Newington, CT 06111					



Certificate of Mailing — Firm

Name and Address of Sender VCP EPC, LLC 124 LaSalle Road, 2 nd Floor West Hartford, CT 06107		TOTAL NO. of Pieces Listed by Sender 6		TOTAL NO. of Pieces Received at Post Office™ 6		Affix Stamp Here <i>Postmark with Date of Receipt</i>					
USPS® Tracking Number Firm-specific Identifier		Address (Name, Street, City, State, and ZIP Code™)		Postage		Fee		Special Handling USPS		Parcel Airlift	
1.		Jeffrey Beckham, Secretary Office of Policy and Management 450 Capitol Avenue Hartford, CT 06106									
2.		Jonathan Kinney, State Preservation Officer CT Historic Commission & Culture Tourism 450 Columbus Boulevard, Suite 5 Hartford, CT 06103									
3.		Ronnell Higgins, Commissioner CT Dept. of Emergency Services & Public Protection 1111 Country Club Road Middletown, CT 06457									
4.		Bryan T. Cafferelli, Commissioner Department of Consumer Protection 450 Columbus Boulevard, Suite 901 Hartford, CT 06103									
5.		Michelle Gilman, Commissioner Connecticut Department of Administrative Services 450 Columbus Boulevard Hartford, CT 06103									
6.		Danté Bartolomeo, Commissioner Department of Labor 200 Folly Brook Boulevard Wetherfield, CT 06109									

U.S. POSTAGE PAID
TORRINGTON, CT
06790
NOV 20 25
AMOUNT
\$15.90
S2324N503707-09



0000

NOV 21 2017



Certificate of Mailing — Firm

Name and Address of Sender <div>VCP EPC, LLC 124 LaSalle Road, 2nd Floor West Hartford, CT 06107</div>		TOTAL NO. of Pieces Listed by Sender <div>6</div>		TOTAL NO. of Pieces Received at Post Office™ <div>6</div>		Affix Stamp Here Postmark with Date of Receipt					
USPS® Tracking Number Firm-Specific Identifier		Postmaster, per (name of receiving employee) <div><i>[Signature]</i></div>		Postage		Fee		Special Handling		Parcel Airlift	
1.		Attorney General William Tong Office of the Attorney General 165 Capitol Avenue Hartford, CT 06106									
2.		Katie Dykes, Commissioner CT DEEP 79 Elm Street Hartford, CT 06106									
3.		Manisha Juthani, MD, Commissioner CT Department of Public Health 410 Capitol Avenue Hartford, CT 06134									
4.		Paul Aresta, Executive Director Council on Environmental Quality 79 Elm Street Hartford, CT 06106									
5.		Bryan P. Hurlbert, Commissioner Department of Agriculture 450 Columbus Blvd, Suite 701 Hartford, CT 06103									
6.		David Arconti, Vice-Chairman Public Utilities Regulatory Authority Ten Franklin Square New Britain, CT 06051									

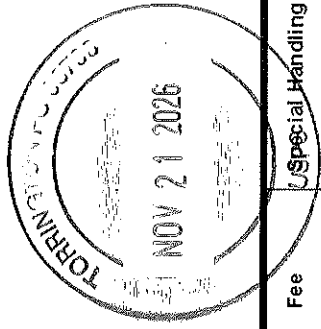

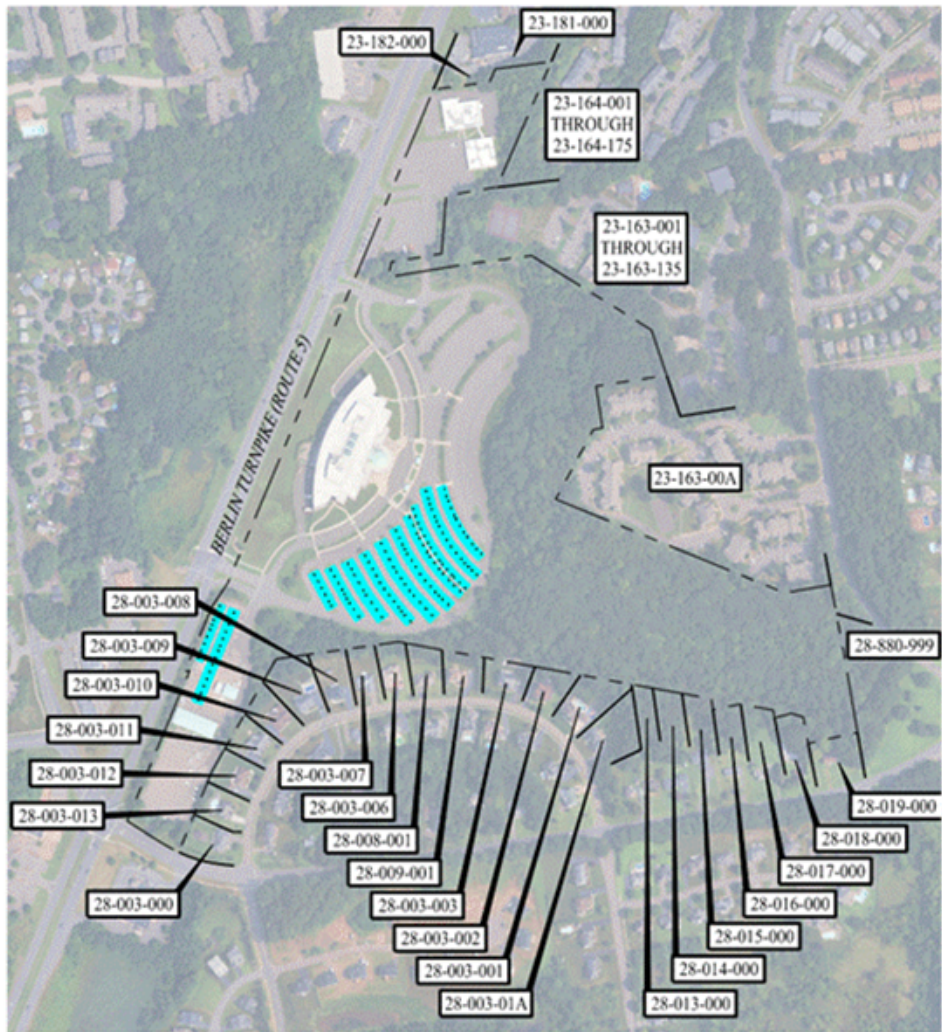

LEGEND

	PROPERTY LINE
	ADJOINING LOT LINE
	SOLAR CARPORT MODULES

MAP NOTES:

1. BASE MAP TAKEN FROM GOOGLE EARTH 2025.
2. PRIME FARMLAND SOILS AND NDOB POLYGONS TAKEN FROM CT ECO ADVANCED VIEWER.
3. PROPERTY LINE TAKEN FROM SURVEY ENTITLED "NEWINGTON CAMPUS", SCALE 1"=100'; DATED: 08/25/2022; BY "CONNECTICUT DEPARTMENT OF TRANSPORTATION."



TOWN OF NEWINGTON, CONNECTICUT

Mon Nov 24 2025 23:09:31 GMT-0500 (Eastern Standard Time)

Parcel ID	Site Address	Owner Name	CO-Owner Name	Mailing Address	Mailing City	Mailing State	Mailing Zip
28/001/000	8 GRISWOLDVILLE AVE	FAGAN DRU		PO BOX 125	EAST HAMPTON	CT	06424-0000
23/163/047	20 6B WOODSEGE DR	RAFATPANAH GHOLAMREZA & LYDIA SURV		41 FLEETWOOD RD	NEWINGTON	CT	06111-0000
28/009/001	108 WAVERLY DR	CAO SON H &	NGUYEN HUONG T SURV	108 WAVERLY DR	NEWINGTON	CT	06111-0000
28/003/001	140 WAVERLY DR	ALEXANDER AMY		140 WAVERLY DR	NEWINGTON	CT	06111-0000
28/003/011	40 WAVERLY DR	CYGANIK DANIEL		40 WAVERLY DR	NEWINGTON	CT	06111-0000
23/163/041	20 4B WOODSEGE DR	SEMTSIV IVAN & JULIVA SURV		584 NOTT ST	WETHERSFIELD	CT	06109-0000
23/163/002	10 1B WOODSEGE DR	WILLIAMS ROBERT JUDE		10 1B WOODSEGE DR	NEWINGTON	CT	06111-0000
23/163/128	95 3C WOODSEGE DR	BALCAREK ROBERT A		540 EAGLE ROCK DR	PONTE VEDRA	FL	32081-0000
23/163/116	85 5B WOODSEGE DR	LINDGREN DIANE K		85 5B WOODSEGE DR	NEWINGTON	CT	06111-0000
28/015/000	176 GRISWOLDVILLE AVE	OSZMIAN MICHAL B		176 GRISWOLDVILLE AVE	NEWINGTON	CT	06111-0000
28/013/000	162 GRISWOLDVILLE AVE	CARTER BARBARA E LU	ROZIE DERRICK L	162 GRISWOLDVILLE AVE	NEWINGTON	CT	06111-0000
23/163/035	20 1C WOODSEGE DR	KARABOLLI ALEKS		20 1C WOODSEGE DR	NEWINGTON	CT	06111-0000
23/163/124	95 2A WOODSEGE DR	HOLLOWAY FAMILY 2001 REV TRUST	HOLLOWAY ELAINE C TR	95 2A WOODSEGE DR	NEWINGTON	CT	06111-0000
23/163/033	20 1A WOODSEGE DR	SEMTSIV IVAN & JULIYA SURV		584 NOTT ST	WETHERSFIELD	CT	06109-0000
23/163/132	95 5C WOODSEGE DR	SWEET 95-5C LLC		132 MIDWELL RD	WETHERSFIELD	CT	06109-0000
23/163/104	40 6C WOODSEGE DR	KAGAN SAMUEL		40 6C WOODSEGE DR	NEWINGTON	CT	06111-0000
23/163/133	95 6A WOODSEGE DR	GENCARELLA BETTY VICENTE		2 STARVIEW LN	WESTERLY	RI	028914026-0000

23/163/00A	223 GRISWOLD HILLS DR	GRISWOLD HILLS OF NEWINGTON LTD PARTNE	C/O MARC S LEVINE REAL ESTATE INTERESTS	231 FARMINGTON AVE	FARMINGTON	CT	06032-0000
23/163/024	15 3C WOODSEGE DR	TYRSECK LARISSA LEE		15 3C WOODSEGE DR	NEWINGTON	CT	06111-0000
23/164/030	2 CROWN RDG	AVOCATO LORRAINE M		2 CROWN RDG	NEWINGTON	CT	06111-0000
23/164/031	4 CROWN RDG	SCALORA JOSEPHINE		4 CROWN RDG	NEWINGTON	CT	06111-0000
23/164/036	14 CROWN RDG	ISABELLE GARY F &	PUPPOLO DIANE H SURV	14 CROWN RDG	NEWINGTON	CT	06111-0000
23/164/025	18 CROWN RDG	ONORE ERIC		18 CROWN RDG	NEWINGTON	CT	06111-0000
23/164/017	27 CROWN RDG	ISAACSON MELANIE		27 CROWN RDG	NEWINGTON	CT	06111-0000
23/164/019	31 CROWN RDG	GUYETTE GARY R & JUDITH A		31 CROWN RDG	NEWINGTON	CT	06111-0000
23/164/010	32 CROWN RDG	BOREA DEBRA M & ROBERT M		32 CROWN RDG	NEWINGTON	CT	06111-0000
23/164/022	37 CROWN RDG	BROWN DIANE J		37 CROWN RDG	NEWINGTON	CT	06111-0000
23/164/015	41 CROWN RDG	LE MICHAEL & TRAN HOA		41 CROWN RDG	NEWINGTON	CT	06111-0000
23/164/016	42 CROWN RDG	DROLLINGER RICHARD		42 CROWN RDG	NEWINGTON	CT	06111-0000
23/164/001	43 CROWN RDG	GIULIANO VINCENT D & DANIELA		43 CROWN RDG	NEWINGTON	CT	06111-0000
23/164/004	49 CROWN RDG	BERGMAN JAY A & JULIE BARSEL		49 CROWN RDG	NEWINGTON	CT	06111-0000
23/164/005	51 CROWN RDG	DOLAN ROBERTA A		51 CROWN RDG	NEWINGTON	CT	06111-0000
23/164/006	53 CROWN RDG	SETZER JOAN TOONE		53 CROWN RDG	NEWINGTON	CT	06111-0000
23/164/007	55 CROWN RDG	HOUSE PAMELA J		55 CROWN RDG	NEWINGTON	CT	06111-0000
23/164/037	66 CROWN RDG	MARTINEZ GIOVANNA		66 CROWN RDG	NEWINGTON	CT	06111-0000
23/164/043	67 CROWN RDG	MOORE WARD MELISSA M &	WARD ALEXANDER M SURV	67 CROWN RDG	NEWINGTON	CT	06111-0000
23/164/038	68 CROWN RDG	HADLEY NANCY L & KIYAK ELIZABETH H		PO BOX 292	MARION	CT	06444-0000
23/164/039	70 CROWN RDG	PERODEAU JUDITH A		70 CROWN RDG	NEWINGTON	CT	06111-0000
23/164/045	71 CROWN RDG	CORNEAU KEVIN A		71 CROWN RDG	NEWINGTON	CT	06111-0000
23/164/040	72 CROWN RDG	CANNATA RODOLFO B &	CANNATA PALMA M	72 CROWN RDG	NEWINGTON	CT	06111-0000

23/164/051	73 CROWN RDG	RICH JENNIFER J		73 CROWN RDG	NEWINGTON	CT	06111-0000
23/164/041	74 CROWN RDG	SMOLKIN TATYANA AKA	SMOLKIN TANYA	74 CROWN RDG	NEWINGTON	CT	06111-0000
23/164/052	75 CROWN RDG	ROSSI TILGHMAN ANNA M		75 CROWN RDG	NEWINGTON	CT	06111-0000
23/164/046	76 CROWN RDG	BIONDINO JENA		76 CROWN RDG	NEWINGTON	CT	06111-0000
23/164/053	77 CROWN RDG	SHABAZZ MENSIMAH		77 CROWN RDG	NEWINGTON	CT	06111-0000
23/164/047	78 CROWN RDG	BRATSLAVSKY GRIGORY & ALEXANDER &	DOUGHERTY ELIZABETH S SURV	78 CROWN RDG	NEWINGTON	CT	06111-0000
23/164/048	80 CROWN RDG	ADORNA CARROLL REV TRUST	CARROLL ADORNA TR	23 OCCHIALINI CT	NEWINGTON	CT	06111-0000
23/164/055	81 CROWN RDG	CABRAL ADRIENNE		81 CROWN RDG	NEWINGTON	CT	06111-0000
23/164/049	82 CROWN RDG	BRUMMETT KATHLEEN		82 CROWN RDG	NEWINGTON	CT	06111-0000
23/164/056	83 CROWN RDG	BOURASSA JOSEPH		83 CROWN RDG	NEWINGTON	CT	06111-0000
23/164/050	84 CROWN RDG	MARTIN PHILIP M		84 CROWN RDG	NEWINGTON	CT	06111-0000
23/164/057	85 CROWN RDG	LEVEILLE BRENT B & NANCY A		85 CROWN RDG	NEWINGTON	CT	06111-0000
23/164/058	86 CROWN RDG	RUSSO MARK E		86 CROWN RDG	NEWINGTON	CT	06111-0000
23/164/063	87 CROWN RDG	HAAS ANN MARIE		87 CROWN RDG	NEWINGTON	CT	06111-0000
23/164/064	89 CROWN RDG	BAETHGE TONYA L		89 CROWN RDG	NEWINGTON	CT	06111-0000
23/164/060	90 CROWN RDG	DELMASTRO JOSEPH 50% & DENEEN 43.78% &	MARY ROSE 6.22%	90 CROWN RIDGE	NEWINGTON	CT	06111-0000
23/164/065	91 CROWN RDG	GROCKI MELISSA		91 CROWN RDG	NEWINGTON	CT	06111-0000
23/164/061	92 CROWN RDG	BORKOWSKI BRIAN ARTHUR		92 CROWN RDG	NEWINGTON	CT	06111-0000
23/164/062	94 CROWN RDG	PASQUALE MARY ANN		94 CROWN RDG	NEWINGTON	CT	06111-0000
23/164/067	95 CROWN RDG	BURSEY BARBARA C		95 CROWN RDG	NEWINGTON	CT	06111-0000
23/164/070	100 CROWN RDG	CHOUDHARY VIPIN		100 CROWN RDG	NEWINGTON	CT	06111-0000
23/164/075	319 KITTS LN	LAWTON JUDITH E		319 KITTS LN	NEWINGTON	CT	06111-0000
23/163/107	85 1C WOODSEGE DR	KOSOVAY TATYANA N		85 1C WOODSEGE DR	NEWINGTON	CT	06111-0000

23/163/119	85 6B WOODSEGE DR	ZOLOTSEVA OLEKSANDRA D		85 6B WOODSEGE DR	NEWINGTON	CT	06111- 0000
23/163/032	15 6C WOODSEGE DR	RUSSELL DOROTHY A		15 6C WOODSEGE DR	NEWINGTON	CT	06111- 0000
23/163/090	40 1B WOODSEGE DR	STARON KAZIMIERZ		20 WEST RIDGE DR	ROCKY HILL	CT	06067- 0000
23/163/028	15 5B WOODSEGE DR	DUTTON JESSICA F		672 ASH SWAP RD	GLASTONBURY	CT	06033- 0000
23/163/021	15 2B WOODSEGE DR	WHIPP FRANCIS E		15 2B WOODSEGE DR	NEWINGTON	CT	06111- 0000
23/163/040	20 3C WOODSEGE DR	MARKIV MARIYA &	MARKIV YURIY SURV	20 3C WOODSEGE DR	NEWINGTON	CT	06111- 0000
23/163/078	35 1C WOODSEGE DR	ZEQO LADIMIR & EMERILDA SURV		64 DOVER RD	NEWINGTON	CT	06111- 0000
23/163/127	95 3B WOODSEGE DR	CALABRIA XC BERLIN LAND TRUST	CALABRIA XC MANAGEMENT LLC TRUSTEE	27522 ARTINE DR	SANTA CLARITA	CA	91350- 0000
23/163/079	35 2B WOODSEGE DR	ELLIS JEROME &	ELLIS KIM M SURV	35 2B WOODSEGE DR	NEWINGTON	CT	06111- 0000
23/163/050	25 1B WOODSEGE DR	MARCHUT MONIKA		25 1B WOODSEGE DR	NEWINGTON	CT	06111- 0000
23/163/102	40 6A WOODSEGE DR	ELIAS FADIA & JAMES SR		40 6A WOODSEGE DR	NEWINGTON	CT	06111- 0000
23/163/084	35 4C WOODSEGE DR	JEFFREY M STOCK RENTALS III LLC		24 BRADFORD WALK	FARMINGTON	CT	06032- 0000
23/163/082	35 3C WOODSEGE DR	OCONNOR BRIAN		35 3C WOODSEGE DR	NEWINGTON	CT	06111- 0000
23/163/046	20 6A WOODSEGE DR	MACH KRZYSZTOF & ANGELICA		20 6A WOODSEGE DR	NEWINGTON	CT	06111- 0000
23/163/074	31 5C WOODSEGE DR	JOSEPH REGI & JOBY		25 WAVERLY DR	NEWINGTON	CT	06111- 0000
23/163/073	31 5B WOODSEGE DR	SILVIA CAROL		9 NORTH MEADOW RD	WINDSOR	CT	06095- 0000
23/163/065	31 1B WOODSEGE DR	VELEZ AIDA LUZ		31 1B WOODSEGE DR	NEWINGTON	CT	06111- 0000
23/163/019	15 1C WOODSEGE DR	GEBA MYKHAYLO		15 1C WOODSEGE DR	NEWINGTON	CT	06111- 0000
23/163/071	31 4B WOODSEGE DR	KACZYNSKI WIESLAW & MALGORZATA SURV		26 AMIDON AVE	NEWINGTON	CT	06111- 0000

23/163/038	20 2C WOODSEGE DR	BLEAN IRENE S		20 2C WOODSEGE DR	NEWINGTON	CT	06111- 0000
23/163/013	10 5C WOODSEGE DR	DIVI GROUP LLC		82 IVY LN	NEWINGTON	CT	06111- 0000
23/163/060	25 5B WOODSEGE DR	MOORE RANDY B		25 5B WOODSEGE DR	NEWINGTON	CT	06111- 0000
23/163/008	10 3C WOODSEGE DR	SYKULSKI EWELINA & SYLWESTER		54 DOVER RD	NEWINGTON	CT	06111- 0000
23/163/106	85 1B WOODSEGE DR	RAFATPANAH GHOLAMREZA & LYDIA SURV		41 FLEETWOOD RD	NEWINGTON	CT	06111- 0000
23/163/120	85 6C WOODSEGE DR	JEMISON ORA L		85 6C WOODSEGE DR	NEWINGTON	CT	06111- 0000
23/163/095	40 3B WOODSEGE DR	SINGLETON CREASHUN		40 3B WOODSEGE DR	NEWINGTON	CT	06111- 0000
23/163/027	15 5A WOODSEGE DR	MARTIN JONATHAN M & DENNIS M	MARTIN MARYANNE D SURV	15 5A WOODSEGE DR	NEWINGTON	CT	06111- 0000
23/163/122	95 1B WOODSEGE DR	PLOURD CHRISTINA MARIE		95 1B WOODSEGE DR	NEWINGTON	CT	06111- 0000
23/163/135	95 6C WOODSEGE DR	HAXHILLAZI RUDINA &	HOXHOLLI HYSNI	56 COLLIER RD	WETHERSFIELD	CT	06109- 0000
23/163/130	95 4C WOODSEGE DR	PRATHEEPAN THAVARAJA &	PATHMANATHAN PATHMAVIGI	95 4C WOODSEGE DR	NEWINGTON	CT	06111- 0000
23/163/108	85 2A WOODSEGE DR	WETMORE LAURA		85 WOODSEGE DR UNIT 2A	NEWINGTON	CT	06111- 0000
23/163/066	31 1C WOODSEGE DR	TRACZ CEZARY		31 1C WOODSEGE DR	NEWINGTON	CT	06111- 0000
23/163/018	15 1B WOODSEGE DR	ZEQO LADIMIR & EMERILDA		64 DOVER RD	NEWINGTON	CT	06111- 0000
23/163/115	85 5A WOODSEGE DR	NOLTE GEORGE A		85 5A WOODSEGE DR	NEWINGTON	CT	06111- 0000
28/016/000	182 GRISWOLDVILLE AVE	LUSSIER MICHAEL & MICHELLE		182 GRISWOLDVILLE AVE	NEWINGTON	CT	06111- 0000
23/163/100	40 5B WOODSEGE DR	TETI NANCY		40 5B WOODSEGE DR	NEWINGTON	CT	06111- 0000
23/163/026	15 4C WOODSEGE DR	BURNS PATRICK S		15 4C WOODSEGE DR	NEWINGTON	CT	06111- 0000
23/163/094	40 2C WOODSEGE DR	ALVARENGA SUSANA SIBRIAN		40 2C WOODSEGE DR	NEWINGTON	CT	06111- 0000

23/163/111	85 3B WOODSEGE DR	STARON KAZIMIERZ		20 WEST RIDGE DR	ROCKY HILL	CT	06067- 0000
23/163/020	15 2A WOODSEGE DR	POLK GREGORY LEONARD LU	MALENA CHERYLE A	15 2A WOODSEGE DR	NEWINGTON	CT	06111- 0000
23/163/064	25 6C WOODSEGE DR	WALLER CHRISTIAN P		PO BOX 290501	WETHERSFIELD	CT	06109- 0000
23/163/068	31 2C WOODSEGE DR	KUDRIN ALEXANDER & LUCYNA SURV		9 KRISTIN DR	VERNON	CT	06066- 0000
23/163/009	10 4B WOODSEGE DR	SWEENEY JULIETTE S		10 4B WOODSEGE DR	NEWINGTON	CT	06111- 0000
23/163/101	40 5C WOODSEGE DR	SCHOLNICK DIANE		40 5C WOODSEGE DR	NEWINGTON	CT	06111- 0000
23/163/075	31 6B WOODSEGE DR	STEINBACH GARY A		31 6B WOODSEGE DR	NEWINGTON	CT	06111- 0000
23/163/091	40 1C WOODSEGE DR	KIMBROUGH MICHELE R		40 1C WOODSEGE DR	NEWINGTON	CT	06111- 0000
23/163/067	31 2B WOODSEGE DR	FERREIRA HELEN		31 2B WOODSEGE DR	NEWINGTON	CT	06111- 0000
23/182/000	2704 BERLIN TPK	SOUTHERN NEW ENGLAND TELEPHONE	FRONTIER COMMUNICATIONS	PO BOX 2629	ADDISON	TX	75001- 0000
23/163/012	10 5B WOODSEGE DR	GIROUARD PAUL D		10 5B WOODSEGE DR	NEWINGTON	CT	06111- 0000
23/163/014	10 6A WOODSEGE DR	PAZDRAK EWA B & JAMES A		130 CAMBRIDGE DR	NEWINGTON	CT	06111- 0000
23/163/086	35 5C WOODSEGE DR	HAMEL JAMES		35 5C WOODSEGE DR	NEWINGTON	CT	06111- 0000
28/018/000	202 GRISWOLDVILLE AVE	CAPUTO PETER CARL & SHARON T		202 GRISWOLDVILLE AVE	NEWINGTON	CT	06111- 0000
23/163/134	95 6B WOODSEGE DR	REINDEL LYNDA A		396 BIRCH MOUNTAIN RD	GLASTONBURY	CT	06033- 0000
23/163/043	20 5A WOODSEGE DR	VIDIELLA DYLAN		20 5A WOODSEGE DR	NEWINGTON	CT	06111- 0000
23/163/069	31 3B WOODSEGE DR	CAMPBELL MICHAEL		54 NORTHWOOD RD	NEWINGTON	CT	06111- 0000
23/163/129	95 4B WOODSEGE DR	BEARDSLEY MICHAEL		9 TOWN HILL RD	TERRYVILLE	CT	06786- 0000
28/003/009	60 WAVERLY DR	SZWEZ VICTOR & LISA H SURV		60 WAVERLY DR	NEWINGTON	CT	06111- 0000
24/880/999	485 KITTS LN	CONNECTICUT STATE OF	KITTS LN & GRISWOLDVILLE	450 CAPITOL AVE	HARTFORD	CT	06106- 0000

			RD				
23/163/121	95 1A WOODSEGE DR	POPIELARCZYK AGNIESZKA & MIROSLAW SURV		227 DEERFIELD DR	BERLIN	CT	06037- 0000
23/163/054	25 2C WOODSEGE DR	LEDGEBROOK GROUP LLC		74 LEDGEBROOK LN	MIDDLETOWN	CT	06457- 0000
23/163/016	10 6C WOODSEGE DR	COACH & CHIEF LLC		15 APPLE HILL	NEWINGTON	CT	06111- 0000
23/163/080	35 2C WOODSEGE DR	MULSKYI VOLODYMYR		59 KIM DR	NEW BRITAIN	CT	06053- 0000
23/163/034	20 1B WOODSEGE DR	TALBOT DENISE F		20 1B WOODSEGE DR	NEWINGTON	CT	06111- 0000
23/163/036	20 2A WOODSEGE DR	CILLO PATTY		20 2A WOODSEGE DR	NEWINGTON	CT	06111- 0000
23/163/001	10 1A WOODSEGE DR	RIVERA VANESSA		814 CYPRESS RD	NEWINGTON	CT	06111- 0000
28/003/000	10 WAVERLY DR	ALMONTASER MASOUD		244 BARBOUR RD	NEW BRITAIN	CT	06053- 0000
23/163/092	40 2A WOODSEGE DR	LEBEL LAWRENCE		40 2A WOODSEGE DR	NEWINGTON	CT	06111- 0000
23/163/058	25 4C WOODSEGE DR	DZIERLATKA TOMASZ		189 COTTONWOOD RD	NEWINGTON	CT	06111- 0000
23/163/022	15 2C WOODSEGE DR	PLOURD MATTHEW M JR		15 2C WOODSEGE DR	NEWINGTON	CT	06111- 0000
23/163/099	40 5A WOODSEGE DR	CAMERON LISA M		17 DEMING ST	BOLTON	CT	06043- 0000
23/163/053	25 2B WOODSEGE DR	RAHMAN FARRAH		25 2B WOODSEGE DR	NEWINGTON	CT	06111- 0000
23/163/077	35 1B WOODSEGE DR	EGOROFF TATYANA		89 PEBBLEBROOK DR	ROCKY HILL	CT	06067- 0000
23/163/004	10 2A WOODSEGE DR	HALL EDWARD L		10 2A WOODSEGE DR	NEWINGTON	CT	06111- 0000
23/164/032	6 CROWN RDG	REED HEATHER		6 CROWN RDG	NEWINGTON	CT	06111- 0000
23/164/033	8 CROWN RDG	BROWNING KEITH C & MARY BETH SURV		8 CROWN RDG	NEWINGTON	CT	06111- 0000
23/164/023	16 CROWN RDG	UDOVIC MEDINA		16 CROWN RDG	NEWINGTON	CT	06111- 0000
23/164/024	17 CROWN RDG	GOMILA JOSEPH		17 CROWN RDG	NEWINGTON	CT	06111- 0000

23/164/018	29 CROWN RDG	DEMAIO FRANK L & DICARA PHYLLIS		29 CROWN RDG	NEWINGTON	CT	06111-0000
23/164/059	88 CROWN RDG	YAVDOSHNYAK OKSANA		88 CROWN RDG	NEWINGTON	CT	06111-0000
23/164/066	93 CROWN RDG	FREEMAN TIMOTHY J &	FREEMAN CHRISTINE A	93 CROWN RDG	NEWINGTON	CT	06111-0000
23/163/049	25 1A WOODSEGE DR	SULLIVAN MELANIE JANE		25 1A WOODSEGE DR	NEWINGTON	CT	06111-0000
23/163/023	15 3B WOODSEGE DR	ONEIL DYLAN B		15 3B WOODSEGE DR	NEWINGTON	CT	06111-0000
23/163/057	25 4B WOODSEGE DR	HORTA TONY D & GINA M		25 4B WOODSEGE DR	NEWINGTON	CT	06111-0000
28/017/000	192 GRISWOLDVILLE AVE	SLATE CHRISTOPHER L		192 GRISWOLDVILLE AVE	NEWINGTON	CT	06111-0000
23/163/096	40 3C WOODSEGE DR	FAMILY KESEROVIC REVOCABLE TRUST UTD	KESEROVIC AMIR&MEZIT-KESEROVIC ALISA TR	40 3C WOODSEGE DR	NEWINGTON	CT	06111-0000
23/163/003	10 1C WOODSEGE DR	DOBOSZ RAFAL		10 1C WOODSEGE DR	NEWINGTON	CT	06111-0000
23/163/113	85 4B WOODSEGE DR	DETUCCIO RICHARD A & LOIS A SURV	TYBURSKY DANIELLE LU	16 SCHOOL HOUSE RD	NEWINGTON	CT	06111-0000
23/163/007	10 3B WOODSEGE DR	MACHADO JESSICA		10 3B WOODSEGE DR	NEWINGTON	CT	06111-0000
23/163/087	35 6B WOODSEGE DR	ZADROGA JACOB		35 6B WOODSEGE DR	NEWINGTON	CT	06111-0000
23/181/000	2686 BERLIN TPK	2686 BERLIN TURNPIKE LLC		PO BOX 290589	WETHERSFIELD	CT	06129-0000
23/163/005	10 2B WOODSEGE DR	TROJANOWSKI DARIUSZ		10 2B WOODSEGE DR	NEWINGTON	CT	06111-0000
23/163/062	25 6A WOODSEGE DR	SEMTSIV IVAN & JULIYA		584 NOTT ST	WETHERSFIELD	CT	06109-0000
23/163/042	20 4C WOODSEGE DR	RAFATPANAH GHOLAMREZA & LYDIA SURV		41 FLEETWOOD RD	NEWINGTON	CT	06111-0000
23/163/125	95 2B WOODSEGE DR	KRAWUL ANDRZEJ & SYLWIA SURV		106 BOULDER DR	ROCKY HILL	CT	06067-0000
23/163/037	20 2B WOODSEGE DR	DOLGERT ELVA V		PO BOX 194	MOUNT KISCO	NY	10549-0000
23/163/097	40 4B WOODSEGE DR	BEZBAKH IRYNA		40 4B WOODSEGE DR	NEWINGTON	CT	06111-0000
23/164/034	10 CROWN RDG	PATERKO LYUBOV & IGOR		105 DAVID DR	MIDDLETOWN	CT	06457-0000

23/164/008	28 CROWN RDG	SCHEINBLUM ANN R		28 CROWN RDG	NEWINGTON	CT	06111-0000
23/164/021	35 CROWN RDG	CHARETTE YVETTE R		35 CROWN RDG	NEWINGTON	CT	06111-0000
23/164/013	38 CROWN RDG	SMITH EMILY		38 CROWN RDG	NEWINGTON	CT	06111-0000
23/164/014	40 CROWN RDG	EVANS EARL S		40 CROWN RDG	NEWINGTON	CT	06111-0000
23/164/002	45 CROWN RDG	CAROLYN DURAN TRUST	DURAN CAROLYN TR	2813 57TH ST S	GULFPORT	FL	33707-0000
23/164/003	47 CROWN RDG	GILL JENNIFER A		47 CROWN RDG	NEWINGTON	CT	06111-0000
23/164/044	69 CROWN RDG	KAPOOR AKARSH & KHATTRI NEHA		69 CROWN RDG	NEWINGTON	CT	06111-0000
23/164/054	79 CROWN RDG	REGENA A SMITH LIVING TRUST	SMITH REGENA A TR	79 CROWN RDG	NEWINGTON	CT	06111-0000
23/164/069	98 CROWN RDG	GC3 CAPITAL CORP LLC		25 HILLSIDE AVE	SHERMAN	CT	06784-0000
23/164/073	315 KITTS LN	FRIDKIN EUGENIA		315 KITTS LN	NEWINGTON	CT	06111-0000
23/163/085	35 5B WOODSEGE DR	SHIVELL WILLIAM		35 WOODSEGE DRIVE UNIT 5B	NEWINGTON	CT	06111-0000
28/019/000	210 GRISWOLDVILLE AVE	BINGHAM PATRICIA L		PO BOX 310034	NEWINGTON	CT	06131-0000
23/163/093	40 2B WOODSEGE DR	MARGINEAN TEODOR M		40 2B WOODSEGE DR	NEWINGTON	CT	06111-0000
23/163/110	85 2C WOODSEGE DR	ECCLES STEPHEN R		85 2C WOODSEGE DR	NEWINGTON	CT	06111-0000
28/003/003	120 WAVERLY DR	IDICULLA THOMAS & MANJU SURV		120 WAVERLY DR	NEWINGTON	CT	06111-0000
28/003/008	70 WAVERLY DR	MATHEW SAJI & MINI SURV		70 WAVERLY DR	NEWINGTON	CT	06111-0000
23/163/112	85 3C WOODSEGE DR	POPIELARCZYK MIROSLAW &	POPIELARCZYK AGNIESZKA SURV	227 DEERFIELD DR	BERLIN	CT	06037-0000
23/163/117	85 5C WOODSEGE DR	TORRENTE PROPERTIES LLC		8 BAYBERRY CIR	BERLIN	CT	06037-0000
23/163/015	10 6B WOODSEGE DR	MACH KRZYSZTOF & MALGORZATA A		10 WOODSEGE DR UNIT 6B	NEWINGTON	CT	06111-0000
23/163/063	25 6B WOODSEGE DR	IVORY SONDR A		25 6B WOODSEGE DR	NEWINGTON	CT	06111-0000
23/163/083	35 4B WOODSEGE DR	YETZ MICHAEL J &	YETZ BONNIE HAGG	35 4B WOODSEGE DR	NEWINGTON	CT	06111-0000

23/163/109	85 2B WOODSEGE DR	WOOD PAMELA D		85 2B WOODSEGE DR	NEWINGTON	CT	06111- 0000
23/163/123	95 1C WOODSEGE DR	SCHWARTZ LEONARD M		9314 FOREST HILL BLVD UNIT 322	WELLINGTON	FL	33411- 0000
23/163/070	31 3C WOODSEGE DR	BILENKIY OLEKSANDR &	GUK ULIANA SURV	31 3C WOODSEGE DR	NEWINGTON	CT	06111- 0000
23/163/039	20 3B WOODSEGE DR	NEZHYYV YAROSLAV		23 BURDON LN	NEWINGTON	CT	06111- 0000
23/163/045	20 5C WOODSEGE DR	ELMAN DEBORAH R		17 STONEHAM DR	WEST HARTFORD	CT	06117- 0000
23/163/114	85 4C WOODSEGE DR	KANTOR DAMIAN		24 LITTLE RIVER LN	MIDDLETOWN	CT	06457- 0000
23/163/103	40 6B WOODSEGE DR	DZIERTALKA MICHALINA		129 PAXTON WAY	GLASTONBURY	CT	06033- 0000
23/163/025	15 4B WOODSEGE DR	KONTOULIS MARISSA M		15 4B WOODSEGE DR	NEWINGTON	CT	06111- 0000
23/164/028	24 CROWN RDG	FARRELLY CHRISTINE M		24 CROWN RDG	NEWINGTON	CT	06111- 0000
23/164/029	26 CROWN RDG	ROSINSKI JANICE		26 CROWN RDG	NEWINGTON	CT	06111- 0000
23/164/009	30 CROWN RDG	MANTEL JILL		30 CROWN RDG	NEWINGTON	CT	06111- 0000
23/164/012	36 CROWN RDG	CLARKE BLIGH VANESSA		36 CROWN RDG	NEWINGTON	CT	06111- 0000
23/164/042	65 CROWN RDG	RRUMBULLAKU BLEDAR & SECLN MARGARET		65 CROWN RDG	NEWINGTON	CT	06111- 0000
23/164/074	317 KITTS LN	GUERRETTE ROGER J EST	GUERRETTE LINDA R EXECUTRIX	317 KITTS LN	NEWINGTON	CT	06111- 0000
23/163/098	40 4C WOODSEGE DR	HANLEY KATHLEEN M		40 4C WOODSEGE DR	NEWINGTON	CT	06111- 0000
23/163/010	10 4C WOODSEGE DR	SMITH LORETTA M LU	SMITH BETH A & LENTINI-HASKELL LISA M	10 4C WOODSEGE DR	NEWINGTON	CT	06111- 0000
23/163/061	25 5C WOODSEGE DR	DEFEMIA JAMES 99%& ANSELMO LISA M 1%		15 PIPER LN	EAST HARTFORD	CT	06118- 0000
23/163/051	25 1C WOODSEGE DR	PLEASANT JEFFREY LAWRENCE		25 1C WOODSEGE DR	NEWINGTON	CT	06111- 0000
23/163/126	95 2C WOODSEGE DR	PAZDRAK JAMES & EWA		130 CAMBRIDGE DR	NEWINGTON	CT	06111- 0000
23/183/000	2710-2880 BERLIN TPK	CONNECTICUT STATE OF	DEPT OF TRANSPORTATION	ADMINISTRATION BLDGS	NEWINGTON	CT	06111- 0000

23/163/131	95 5B WOODSEGE DR	GUNTERMAN BARBARA A		95 5B WOODSEGE DR	NEWINGTON	CT	06111- 0000
23/163/006	10 2C WOODSEGE DR	ADAMS BARBARA A		10 2C WOODSEGE DR	NEWINGTON	CT	06111- 0000
28/003/006	90 WAVERLY DR	AHMED MOHAMMED S		90 WAVERLY DR	NEWINGTON	CT	06111- 0000
23/163/044	20 5B WOODSEGE DR	JOHNS CLARK STEPHANIE		15 WILTON CREST	WILTON	CT	06897- 0000
23/163/011	10 5A WOODSEGE DR	STARON JACEK		10 5A WOODSEGE DR	NEWINGTON	CT	06111- 0000
23/163/029	15 5C WOODSEGE DR	MUNOZ JORGE		1073 MOUNT VERNON RD	SOUTHINGTON	CT	06489- 0000
23/163/072	31 4C WOODSEGE DR	PAZDRAK EWA & JAMES SURV		80 FOSTER ST	NEWINGTON	CT	06111- 0000
23/163/076	31 6C WOODSEGE DR	DHANDILI ELDA & GJERGJI		31 6C WOODSEGE DR	NEWINGTON	CT	06111- 0000
23/163/017	15 1A WOODSEGE DR	SEMTSIV IVAN I & JULIYA SURV		584 NOTT ST	WETHERSFIELD	CT	06109- 0000
23/163/118	85 6A WOODSEGE DR	ORTIZ MANUEL & LESMES JULIE P		85 6A WOODSEGE DR	NEWINGTON	CT	06111- 0000
23/163/059	25 5A WOODSEGE DR	GERMANOVYCH OLEG & VIOLETA SURV		181 TEN ROD HWY	ROCKY HILL	CT	06067- 0000
23/163/056	25 3C WOODSEGE DR	MARTINEZ CADENA KAREN		25 3C WOODSEGE DR	NEWINGTON	CT	06111- 0000
23/163/088	35 6C WOODSEGE DR	SAMUELS DONOVAN & PAULETTE		35 6C WOODSEGE DR	NEWINGTON	CT	06111- 0000
23/163/105	85 1A WOODSEGE DR	SCARFO DAVID & SANDRA		85 1A WOODSEGE DR	NEWINGTON	CT	06111- 0000
23/163/052	25 2A WOODSEGE DR	KOMMER NANCY A		25 2A WOODSEGE DR	NEWINGTON	CT	06111- 0000
23/163/055	25 3B WOODSEGE DR	SKUBISZ MONIKA		25 3B WOODSEGE DR	NEWINGTON	CT	06111- 0000
23/163/031	15 6B WOODSEGE DR	MEYER LYNN P		15 6B WOODSEGE DR	NEWINGTON	CT	06111- 0000
23/163/081	35 3B WOODSEGE DR	BIZHGA ALBANA &	SHEHU ARBEN	35 3B WOODSEGE DR	NEWINGTON	CT	06111- 0000
23/163/089	40 1A WOODSEGE DR	PANTALEAO JOSEPH ADELINO & ASHLEY		40 1A WOODSEGE DR	NEWINGTON	CT	06111- 0000

23/163/030	15 6A WOODSEGE DR	MCNELLY LEE		15 6A WOODSEGE DR	NEWINGTON	CT	06111- 0000
23/164/035	12 CROWN RDG	SMITH DAVID A		12 CROWN RDG	NEWINGTON	CT	06111- 0000
23/164/026	20 CROWN RDG	HESLIN ALEXANDRA M		20 CROWN RDG	NEWINGTON	CT	06111- 0000
23/164/027	22 CROWN RDG	NADRATOWSKI ROBERT & MALGORZATA		82 WILLOW CREEK LN	SOUTHINGTON	CT	06489- 0000
23/164/020	33 CROWN RDG	BARKER CONSTANCE B		33 CROWN RDG	NEWINGTON	CT	06111- 0000
23/164/011	34 CROWN RDG	BARBUTO PAUL R JR		34 CROWN RDG	NEWINGTON	CT	06111- 0000
23/164/068	96 CROWN RDG	SPALDING DAVID T &	SMITH JESSICA M SURV	96 CROWN RDG	NEWINGTON	CT	06111- 0000
23/164/071	102 CROWN RDG	MEUNIER COLIN B		102 CROWN RDG	NEWINGTON	CT	06111- 0000
23/164/072	104 CROWN RDG	CHEN EDWARD		104 CROWN RDG	NEWINGTON	CT	06111- 0000
23/163/048	20 6C WOODSEGE DR	CZYZEWSKI RAFAL & AGNIESZKA SURV		20 6C WOODSEGE DR	NEWINGTON	CT	06111- 0000
28/014/000	168 GRISWOLDVILLE AVE	AVAKIAN CHARLES C		168 GRISWOLDVILLE AVE	NEWINGTON	CT	06111- 0000
28/008/001	100 WAVERLY DR	SIT SIN KAM &	KONG WAN CHING SURV	100 WAVERLY DR	NEWINGTON	CT	06111- 0000
28/003/002	130 WAVERLY DR	SAMUEL CROSSDALE ROSLYN Y &	CROSSDALE IAN JAMES	130 WAVERLY DR	NEWINGTON	CT	06111- 0000
28/003/007	80 WAVERLY DR	SHAH LEENA G		80 WAVERLY DR	NEWINGTON	CT	06111- 0000
28/003/010	50 WAVERLY DR	EDWARD & STEPHANIE LEONARD LIV TR	LEONARD EDWARD L & STEPHANIE H TR	50 WAVERLY DR	NEWINGTON	CT	06111- 0000
28/003/012	30 WAVERLY DR	ACOSTA JOSE S		30 WAVERLY DR	NEWINGTON	CT	06111- 0000
28/003/013	20 WAVERLY DR	KONG SOWIN & PEN NARETH SURV		20 WAVERLY DR	NEWINGTON	CT	06111- 0000



Certificate of Mailing — Firm

Name and Address of Sender VCP EPC, LLC 124 LaSalle Road, 2 nd Floor West Hartford, CT 06107		TOTAL NO. of Pieces Listed by Sender 6		TOTAL NO. of Pieces Received at Post Office™ 6		Affix Stamp Here Postmark with Date of Receipt					
Postmaster, per (name of receiving employee) <i>efem</i>		Address (Name, Street, City, State, and ZIP Code™)		Postage		Fee		Special Handling		Parcel Airlift	
1.		FEARON MARY ELLEN 15 6A WOODSEGE DR NEWINGTON, CT 06111									
2.		PLEASANT JEFFREY LAWRENCE 25 1 C WOODS EDGE DR NEWINGTON, CT 06111									
3.		SHIVELL WILLIAM 35 WOODSEGE DRIVE UNIT 5B NEWINGTON, CT 06111									
4.		DOLGERT ELVA V PO BOX 194 MOUNT KISCO, NY 10549									
5.		FACEY MICHAEL K 1006 ALABOMONTE CT OVIEDO, FL 32765									
6.		KOSOVAY TATYANA N 85 1 C WOODS EDGE DR NEWINGTON, CT 06111									

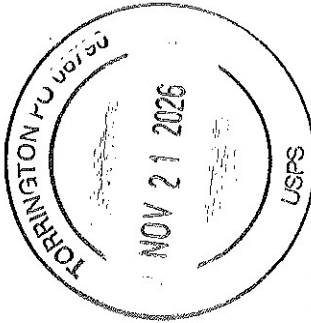



Certificate of Mailing — Firm

Name and Address of Sender <div>VCP EPC, LLC 124 LaSalle Road, 2nd Floor West Hartford, CT 06107</div>		TOTAL NO. of Pieces Listed by Sender <div>6</div>		TOTAL NO. of Pieces Received at Post Office™ <div>6</div>		Affix Stamp Here Postmark with Date of Receipt					
USPS® Tracking Number Firm-specific Identifier		Postmaster, per (name of receiving employee) <div><i>[Signature]</i></div>		Postage		Special Handling		Fee		Parcel Airlift	
1.		SYCZ KENNETH EST 71 DEBBIE DR SOUTHINGTON, CT 06489									
2.		MEYER LYNN P 15 6B WOODSEGE DR NEWINGTON, CT 06111									
3.		ZEQO LADIMIR & EMERILDA SURV 64 DOVER RD NEWINGTON, CT 06111									
4.		CALABRIA XC BERLIN LAND TRUST 27522 ARTINE DR SANTA CLARITA, CA 91350									
5.		US BANK TRUST NA TRUSTEE 3701 REGENT BLVD SUITE 200 IRVING, TX 75063									
6.		CAMERON LISA M 17 DEMING ST BOLTON, CT 06043									

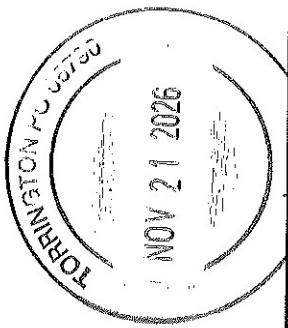



Certificate of Mailing — Firm

Name and Address of Sender		TOTAL NO. of Pieces Listed by Sender		TOTAL NO. of Pieces Received at Post Office™		Affix Stamp Here Postmark with Date of Receipt	
<div>VCP EPC, LLC 124 LaSalle Road, 2nd Floor West Hartford, CT 06107</div>		6		6		<div>NOV 21 2026</div>	
Postmaster, per (name of receiving employee)		Jeffrey M					
USPS® Tracking Number		Address		Postage		Fee	
Firm-specific Identifier		(Name, Street, City, State, and ZIP Code™)				Special Handling	
		Parcel Airlift					
1.		JEFFREY M STOCK RENTALS III LLC					
		24 BRADFORD WALK					
		FARMINGTON, CT 06032					
2.		KRAWUL ANDRZEJ & SYLWIA SURV					
		106 BOULDER DR					
		ROCKY HILL, CT					
3.		R AFATPANAH GHOLAMREZA & LYDIA SURV					
		41 FLEETWOOD RD					
		NEWINGTON, CT 06111					
4.		O'CONNOR BRIAN					
		35 3C WOODSEdge DR					
		NEWINGTON, CT 06111					
5.		BIZHGA ALBANA					
		35 3B WOODSEdge DR					
		NEWINGTON, CT 06111					
6.		PAZDRAK JAMES & EWA					
		130 CAMBRIDGE DR					
		NEWINGTON, CT 06111					



Certificate of Mailing — Firm

Name and Address of Sender		TOTAL NO. of Pieces Listed by Sender		TOTAL NO. of Pieces Received at Post Office™		Affix Stamp Here Postmark with Date of Receipt.	
<div>VCP EPC, LLC 124 LaSalle Road, 2nd Floor West Hartford, CT 06107</div>		6		6		<div>NOV 21 2026</div>	
Postmaster, per (name of receiving employee)		yf					
USPS® Tracking Number Firm-specific Identifier		Address (Name, Street, City, State, and ZIP Code™)		Postage	Fee	Special Handling	Parcel Airlift
1.		PANTALEAO JOSEPH ADELINO 40 1 A WOODSEGE DR NEWINGTON, CT 06111					
2.		EGOROFF TATYANA 89 PEBBLEBROOK DR ROCKY HILL, CT 06067					
3.		ELLIS JEROME 35 2B WOODSEGE DR NEWINGTON, CT 06111					
4.		324 PROPERTIES LLC 2063 MILL PLAIN RD FAIRFIELD, CT 06824					
5.		HANLEY KATHLEEN M 40 4C WOODSEGE DR NEWINGTON, CT 06111					
6.		MARCHUT MONIKA 25 1 B WOODSEGE DR NEWINGTON, CT 06111					



Certificate of Mailing — Firm

Name and Address of Sender		TOTAL NO. of Pieces Listed by Sender	TOTAL NO. of Pieces Received at Post Office™	Affix Stamp Here Postmark with Date of Receipt	USPS Special Handling	Fee	Postage	Parcel Airline
<div>VCP EPC, LLC 124 LaSalle Road, 2nd Floor West Hartford, CT 06107</div>		6	6					
		Postmaster, per (name of receiving employee)						
USPS® Tracking Number Firm-specific Identifier								
1.		ZOLOTTSEVA OLEKSANDRA D 85 6B WOODSEGE DR NEWINGTON, CT 06111						
2.		RUSSELL DOROTHY A 15 6C WOODSEGE DR NEWINGTON, CT 06111						
3.		STARON KAZIMIERZ 20 WEST RIDGE DR ROCKY HILL, CT 06067						
4.		DUTTON JESSICA F 672 ASH SWAP RD GLASTONBURY, CT 06033						
5.		WHIPP FRANCIS E 15 2B WOODSEGE DR NEWINGTON, CT 06111						
6.		MARKIV MARIYA 20 3C WOODSEGE DR NEWINGTON, CT 06111						

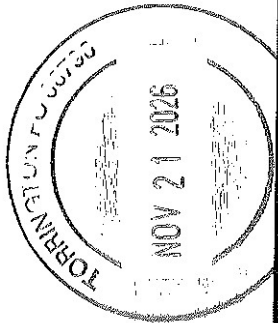



TOTAL NO. of Pieces Listed by Sender		TOTAL NO. of Pieces Received
1	2	3
4	5	6
7	8	9
10	11	12
13	14	15
16	17	18
19	20	21
22	23	24
25	26	27
28	29	30
31	32	33
34	35	36
37	38	39
40	41	42
43	44	45
46	47	48
49	50	51
52	53	54
55	56	57
58	59	60
61	62	63
64	65	66
67	68	69
70	71	72
73	74	75
76	77	78
79	80	81
82	83	84
85	86	87
88	89	90
91	92	93
94	95	96
97	98	99
100	101	102
103	104	105
106	107	108
109	110	111
112	113	114
115	116	117
118	119	120
121	122	123
124	125	126
127	128	129
130	131	132
133	134	135
136	137	138
139	140	141
142	143	144
145	146	147
148	149	150
151	152	153
154	155	156
157	158	159
160	161	162
163	164	165
166	167	168
169	170	171
172	173	174
175	176	177
178	179	180
181	182	183
184	185	186
187	188	189
190	191	192
193	194	195
196	197	198
199	200	201
202	203	204
205	206	207
208	209	210
211	212	213
214	215	216
217	218	219
220	221	222
223	224	225
226	227	228
229	230	231
232	233	234
235	236	237
238	239	240
241	242	243
244	245	246
247	248	249
250	251	252
253	254	255
256	257	258
259	260	261
262	263	264
265	266	267
268	269	270
271	272	273
274	275	276
277	278	279
280	281	282
283	284	285
286	287	288
289	290	291
292	293	294
295	296	297
298	299	300
301	302	303
304	305	306
307	308	309
310	311	312
313	314	315
316	317	318
319	320	321
322	323	324
325	326	327
328	329	330
331	332	333
334	335	336
337	338	339
340	341	342
343	344	345
346	347	348
349	350	351
352	353	354
355	356	357
358	359	360
361	362	363
364	365	366

TOTAL NO.
of Pieces Received at Post Office™

Affix Stamp Here
Postmark with Date

VCP EPC, LLC
124 LaSalle Road, 2nd Floor
West Hartford, CT 06107

Postmaster, per (name of receiving employee)

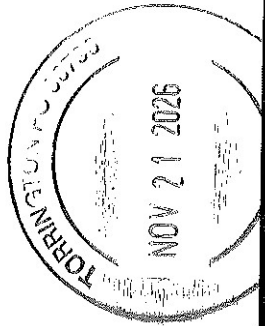

USPS® Tracking Number
Firm-specific Identifier

Address
(Name, Street, City, State, and ZIP CodeTM)

SEMTSIV IVAN & JULIVA SURV
584 NOTT ST

584 NOTT ST

WETHERSFIELD, CT 06109

GUNTERMAN BARBARA A

95 5B WOODSEGE DR
NEWINGTON, CT 06111

LINDGREN DIANE K

385 5B WOODSEDGE DR
NEWINGTON, CT 06111

HOLLOWAY FAMILY 2001 REV TRUST

095 2A WOODSEDGE DR
NEWINGTON, CT 06111

BEZBACHIRYNA

10-4B-WOODSEGE-DR
NEWINGTON-CT 06111

CONTIOLIS-MARISSA M

54B WOODSEdge DR
NEWINGTON, CT 06111

PS Form 3665, January 2017 (Page ____ of ____) PSN 7530-17-000-5549

See Reverse for Instructions



Certificate of Mailing — Firm

Name and Address of Sender VCP EPC, LLC 124 LaSalle Road, 2 nd Floor West Hartford, CT 06107		TOTAL NO. of Pieces Listed by Sender 2		TOTAL NO. of Pieces Received at Post Office™ 2		Affix Stamp Here Postmark with Date of Receipt TORRINGTON PO 06459 NOV 21 2026	
USPS® Tracking Number Firm-specific Identifier		Address (Name, Street, City, State, and ZIP Code™)		Postage	Fee	Special Handling	Parcel Airflit
1.		SOUTHERN NEW ENGLAND TELEPHONE PO BOX2629 ADDISON, TX 75001					
2.		CONNECTICUT STATE OF ADMINISTRATION BLDGS NEWINGTON, CT 06111					
3.							
4.							
5.							
6.							



Certificate of Mailing — Firm

Name and Address of Sender VCP EPC, LLC 124 LaSalle Road, 2 nd Floor West Hartford, CT 06107		TOTAL NO. of Pieces Listed by Sender 6		TOTAL NO. of Pieces Received at Post Office™ 6		Affix Stamp Here Postmark with Date of Receipt 					
USPS® Tracking Number Firm-specific Identifier		Postmaster, per (name of receiving employee) 		Postage		Fee		Special Handling		Parcel Airlift	
1.		ISAACSON MELANIE 27 CROWN RDG NEWINGTON, CT 06111									
2.		BIONDINO JENA 76 CROWN RDG NEWINGTON, CT 06111 S									
3.		HABAZZ MENSIMAH 77 CROWN RDG NEWINGTON, CT 06111									
4.		BRATSLAVSKY GRIGORY & ALEXANDER 78 CROWN RDG NEWINGTON, CT 06111									
5.		ISABELLE GARY F 14 CROWN RDG NEWINGTON, CT 06111									
6.		UDOVICIC MEDINA 16 CROWN RDG NEWINGTON, CT 06111									



Certificate of Mailing — Firm

Name and Address of Sender		TOTAL NO. of Pieces Listed by Sender		TOTAL NO. of Pieces Received at Post Office™		Affix Stamp Here Postmark with Date of Receipt	
<div>VCP EPC, LLC 124 LaSalle Road, 2nd Floor West Hartford, CT 06107</div>		6		6		<div>TORRINGTON, CT 06460 NOV 21 2016 USPS</div>	
Postmaster, per (name of receiving employee)							
USPS® Tracking Number Firm-specific Identifier		Address (Name, Street, City, State, and ZIP Code™)					
1.		BARKER CONSTANCE B 33 CROWN RDG NEWINGTON, CT 06111					
2.		ONORE ERIC 18 CROWN RDG NEWINGTON, CT 06111					
3.		HESLIN ALEXANDRA M 20 CROWN RDG NEWINGTON, CT 06111					
4.		NADRATOWSKI ROBERT & MALGORZATA 1463 WILLARD AVE APT D NEWINGTON, CT 06111					
5.		FARRELY CHRISTINE M 24 CROWN RDG NEWINGTON, CT 06111					
6.		ROSINSKI JANICE 26 CROWN RDG NEWINGTON, CT 06111					



Certificate of Mailing — Firm

Name and Address of Sender <div>VCP EPC, LLC 124 LaSalle Road, 2nd Floor West Hartford, CT 06107</div>		TOTAL NO. of Pieces Listed by Sender <div>6</div>	TOTAL NO. of Pieces Received at Post Office™ <div>6</div>	Affix Stamp Here Postmark with Date of Receipt. <div>TORRINGTON, CT 06457 NOV 21 2026 USPS</div>			
USPS® Tracking Number Firm-specific Identifier		Postmaster, per (name of receiving employee) <div>[Signature]</div>		Postage	Fee	Special Handling	Parcel Airlift
1.		CHARNETSKIY ALEKSANDR 370 LOVELY ST AVON, CT 06001					
2.		KANTOR DAMIAN 24 LITTLE RIVER LN MIDDLETOWN, CT 06457					
3.		DETUCCIO RICHARD A & LOIS A SURV 16 SCHOOL HOUSE RD NEWINGTON, CT 06111					
4.		MACHADO JESSICA 10 3B WOODS EDGE DR NEWINGTON, CT 06111					
5.		STARON KAZIMIERZ 20 WEST RIDGE DR ROCKY HILL, CT 06067					
6.		MULSKYI VOLODYMYR 59 KIM DR NEW BRITAIN, CT 06053					



Certificate of Mailing — Firm

Name and Address of Sender		TOTAL NO. of Pieces Listed by Sender		TOTAL NO. of Pieces Received at Post Office™		Affix Stamp Here Postmark with Date of Receipt					
VCP EPC, LLC 124 LaSalle Road, 2nd Floor West Hartford, CT 06107		6		6							
Postmaster, per (name of receiving employee)		M									
USPS® Tracking Number Firm-specific Identifier		Address (Name, Street, City, State, and ZIP Code™)		Postage		Fee		Special Handling		Parcel Airlift	
1.		EVANS EARL S 40 CROWN RDG NEWINGTON, CT 06111									
2.		SCHEINBLUM ANN R 28 CROWN RDG NEWINGTON, CT 06111									
3.		DEMAIO FRANK L & DICARA PHYLLIS 29 CROWN RDG NEWINGTON, CT 06111									
4.		MANTEL JILL 34 ESMOND PL TENAFLY, NJ 07670									
5.		GUYETTE GARY R & JUDITH A 31 CROWN RDG NEWINGTON, CT 06111									
6.		BOREA DEBRA M & ROBERT M 32 CROWN RDG NEWINGTON, CT 06111									



Certificate of Mailing — Firm

Name and Address of Sender <div>VCP EPC, LLC 124 LaSalle Road, 2nd Floor West Hartford, CT 06107</div>		TOTAL NO. of Pieces Listed by Sender <div>6</div>		TOTAL NO. of Pieces Received at Post Office™ <div>6</div>		Affix Stamp Here Postmark with Date of Receipt.					
Postmaster, per (name of receiving employee) <div><i>afun</i></div>		Address (Name, Street, City, State, and ZIP Code™)		Postage		Fee		Special Handling		Parcel Airlift	
1.		POLK GREGORY LEONARD LU 15 2A WOODSEGE DR NEWINGTON, CT 06111									
2.		PAZDRAK EWA & JAMES SURV 80 FOSTER ST NEWINGTON, CT 06111									
3.		STARON JACEK 10 5A WOODS EDGE DR NEWINGTON, CT 06111									
4.		WALLER CHRISTIAN P PO BOX 290501 WETHERSFIELD, CT 06109									
5.		DOBOSZ RAFAL 10-1 C WOODS EDGE DR NEWINGTON, CT 06111									
6.		MUNOZ JORGE 1073 MOUNT VERNON RD SOUTHINGTON, CT 06489									

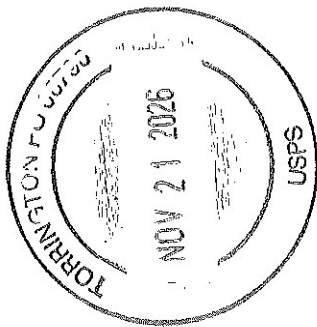



Certificate of Mailing — Firm

Name and Address of Sender		TOTAL NO. of Pieces Listed by Sender		TOTAL NO. of Pieces Received at Post Office™		Affix Stamp Here Postmark with Date of Receipt	
<div>VCP EPC, LLC 124 LaSalle Road, 2nd Floor West Hartford, CT 06107</div>		6		6			
Postmaster, per (name of receiving employee)		[Signature]					
USPS® Tracking Number Firm-specific Identifier	Address (Name, Street, City, State, and ZIP Code™)	Postage	Fee	Special Handling	Parcel Airlift		
1.	WOOD PAMELA D 85 2B WOODSEGE DR NEWINGTON, CT 06111						
2.	KUDRIN ALEXANDER & LUCYNA SURV 9 KRISTIN DR VERNON, CT 06066						
3.	SWEENEY JULIETTE S 10 4B WOODSEGE DR NEWINGTON, CT 06111						
4.	SCHOLNICK DIANE 40 5C WOODSEGE DR NEWINGTON, CT 06111						
5.	SCHWARTZ LEONARD M 9314 FOREST HILL BLVD UNIT 322 WELLINGTON, FL 33411						
6.	LEDGEBROOK GROUP LLC 74 LEDGEBROOK LN MIDDLETOWN, CT 06457						



Certificate of Mailing — Firm

Name and Address of Sender		TOTAL NO. of Pieces Listed by Sender		TOTAL NO. of Pieces Received at Post Office™		Affix Stamp Here Postmark with Date of Receipt					
<div>VCP EPC, LLC 124 LaSalle Road, 2nd Floor West Hartford, CT 06107</div>		6		6		<div>TORRINGTON, CT 06111 NOV 21 2026 USPS</div>					
		Postmaster, per (name of receiving employee)									
USPS® Tracking Number Firm-specific Identifier		Address (Name, Street, City, State, and ZIP Code™)		Postage		Fee		Special Handling		Parcel Airlift	
1.		FREEMAN TIMOTHY J & 93 CROWN ROG NEWINGTON, CT 06111									
2.		BRUMMETT KATHLEEN 82 CROWN ROG NEWINGTON, CT 06111									
3.		BOURASSA JOSEPH 83 CROWN ROG NEWINGTON, CT 06111									
4.		MARTIN PHILIP M 84 CROWN ROG NEWINGTON, CT 06111									
5.		LEVEILLE BRENT B & NANCY A 85 CROWN ROG NEWINGTON, CT 06111									
6.		RUSSO MARKE 86 CROWN ROG NEWINGTON, CT 06111									



Certificate of Mailing — Firm

Name and Address of Sender VCP EPC, LLC 124 LaSalle Road, 2 nd Floor West Hartford, CT 06107		TOTAL NO. of Pieces Listed by Sender 6		TOTAL NO. of Pieces Received at Post Office™ 6		Affix Stamp Here Postmark with Date of Receipt 	
USPS® Tracking Number Firm-specific Identifier		Address (Name, Street, City, State, and ZIP Code™)		Postage	Fee	Special Handling	Parcel Airlift
1.		MEUNIER COLIN B 102 CROWN ROG NEWINGTON, CT 06111					
2.		CHRISTENSEN STACY & VELEY JAYE 88 CROWN ROG NEWINGTON, CT 06111					
3.		BAETHGE TONYA L 89 CROWN ROG NEWINGTON, CT 06111					
4.		DELMASTRO JOSEPH & DENEEN 90 CROWN RIDGE NEWINGTON, CT 06111					
5.		GROCKI-MELISSA 91 CROWN ROG NEWINGTON, CT 06111					
6.		BORKOWSKI BRIAN ARTHUR 92 CROWN ROG NEWINGTON, CT 06111					



Certificate of Mailing — Firm

Name and Address of Sender		TOTAL NO. of Pieces Listed by Sender		TOTAL NO. of Pieces Received at Post Office™		Affix Stamp Here Postmark with Date of Receipt	
<div>VCP EPC, LLC 124 LaSalle Road, 2nd Floor West Hartford, CT 06107</div>		6		6		<div>TORRINGTON, CT 06460 NOV 21 2026 USPS</div>	
Postmaster, per (name of receiving employee)		ym					
USPS® Tracking Number Firm-specific Identifier		Address (Name, Street, City, State, and ZIP Code™)		Postage	Fee	Special Handling	Parcel Airift
1.		LAWTON JUDITH E 319 KITTS LN NEWINGTON, CT 06111					
2.		PASQUALE MARY ANN 94 CROWN ROG NEWINGTON, CT 06111					
3.		BURSEY BARBARA C 95 CROWN ROG NEWINGTON, CT 06111					
4.		SPALDING DAVID T & 96 CROWN ROG NEWINGTON, CT 06111					
5.		GILLIS ROBERT 98 CROWN ROG NEWINGTON, CT 06111					
6.		CHODHARY VIPIN 100 CROWN ROG NEWINGTON, CT 06111					



Certificate of Mailing — Firm

Name and Address of Sender VCP EPC, LLC 124 LaSalle Road, 2 nd Floor West Hartford, CT 06107		TOTAL NO. of Pieces Listed by Sender 6		TOTAL NO. of Pieces Received at Post Office™ 6		Affix Stamp Here Postmark with Date of Receipt 					
USPS® Tracking Number Firm-Specific Identifier		Address (Name, Street, City, State, and ZIP Code™)		Postage		Fee		Special Handling		Parcel Airlift	
1.		REED HEATHER 6 CROWN ROG NEWINGTON, CT 06111									
2.		BROWNING KEITH C & MARY BETH SURV 8 CROWN ROG NEWINGTON, CT 06111									
3.		ALBERT JACQUELINE R 10 CROWN ROG NEWINGTON, CT 06111									
4.		CHEN EDWARD 104 CROWN ROG NEWINGTON, CT 06111									
5.		FRIDKIN EUGENIA 315 KITTIS LN NEWINGTON, CT 06111									
6.		GUERRETTE ROGER J EST 317 KITTIS LN NEWINGTON, CT 06111									



Certificate of Mailing — Firm

Name and Address of Sender <div>VCP EPC, LLC 124 LaSalle Road, 2nd Floor West Hartford, CT 06107</div>		TOTAL NO. of Pieces Listed by Sender <div>6</div>		TOTAL NO. of Pieces Received at Post Office™ <div>6</div>		Affix Stamp Here Postmark with Date of Receipt. <div>NOV 21 2026 USPS</div>	
USPS® Tracking Number Firm-specific Identifier		Address (Name, Street, City, State, and ZIP Code™)		Postage	Fee	Special Handling	Parcel Airlift
1.		KONG SOWIN & PEN NARETH SURV 20 WAVERLY DR NEWINGTON, CT 06111					
2.		AVAKIAN CHARLES C 168 GRISWOLDVILLE AVE NEWINGTON, CT 06111					
3.		SLATE CHRISTOPHER L 192 GRISWOLDVILLE AVE NEWINGTON, CT 06111					
4.		BINGHAM PATRICIA L PO BOX 310034 NEWINGTON, CT 06131					
5.		AVOCATO LORRAINE M 2 CROWN ROG NEWINGTON, CT 06111					
6.		SCALORA JOSEPHINE 4 CROWN ROG NEWINGTON, CT 06111					



Certificate of Mailing — Firm

Name and Address of Sender

VCP EPC, LLC
124 LaSalle Road, 2nd Floor
West Hartford, CT 06107

TOTAL NO.
of Pieces Listed by Sender

6

TOTAL NO.
of Pieces Received at Post Office™

6

Affix Stamp Here
Postmark with Date of Receipt.

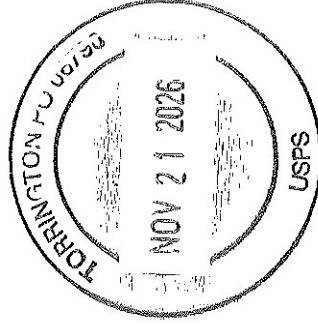

Postmaster, per (name of receiving employee)

Yan

USPS® Tracking Number
Firm-specific Identifier

Address
(Name, Street, City, State, and ZIP Code™)

Postage

Fee

Special Handling

Parcel Airlift

1.

SYKULSKI EWELI NA & SYLWESTER

54 DOVER RD

NEWINGTON, CT 06111

2.

MARCHUT FRANCISZEK & EWA

25 3C WOODSEGE DR

NEWINGTON, CT 06111

3.

TROJANOWSKI DARIUSZ

10 2B WOODS EDGE DR

NEWINGTON, CT 06111

4.

R AFATPANAH GHOLAMREZA & LYDIA SURV

41 FLEETWOOD RD

NEWINGTON, CT 06111

5.

JEMISON ORA L

85 6C WOODSEGE DR

NEWINGTON, CT 06111

6.

DZIERLATKA TOMASZ

189 COTTONWOOD RD

NEWINGTON, CT 06111



Certificate of Mailing — Firm

Name and Address of Sender <div>VCP EPC, LLC 124 LaSalle Road, 2nd Floor West Hartford, CT 06107</div>		TOTAL NO. of Pieces Listed by Sender <div>6</div>	TOTAL NO. of Pieces Received at Post Office™ <div>6</div>	Affix Stamp Here Postmark with Date of Receipt <div>TORRINGTON, CT 06460 NOV 21 2026 USPS</div>			
USPS® Tracking Number Firm-specific Identifier		Address (Name, Street, City, State, and ZIP Code™)		Postage	Fee	Special Handling	Parcel Airlift
1.		GOMILA JOSEPH 17 CROWN RDG NEWINGTON, CT 06111					
2.		PERODEAU LORRAINE M 70 CROWN RDG NEWINGTON, CT 06111					
3.		CORNEAU KEVIN A 71 CROWN RDG NEWINGTON, CT 06111					
4.		CANNATA RODOLFO B 72 CROWN RDG NEWINGTON, CT 06111					
5.		RICH JENNIFER J 73 CROWN RDG NEWINGTON, CT 06111					
6.		SMOLKIN TATYANA AKA 74 CROWN RDG NEWINGTON, CT 06111					



Certificate of Mailing — Firm

Name and Address of Sender <div>VCP EPC, LLC 124 LaSalle Road, 2nd Floor West Hartford, CT 06107</div>		TOTAL NO. of Pieces Listed by Sender <div>6</div>		TOTAL NO. of Pieces Received at Post Office™ <div>6</div>		Affix Stamp Here Postmark with Date of Receipt. <div>TORRINGTON, CT 06460 NOV 21 2026 USPS</div>	
USPS® Tracking Number Firm-specific Identifier		Address (Name, Street, City, State, and ZIP Code™)		Postage	Fee	Special Handling	Parcel Airlift
1.		ROSSI TILGHMAN ANNA M 75 CROWN ROG NEWINGTON, CT 06111					
2.		SMITH DAVID A 12 CROWN ROG NEWINGTON, CT 06111					
3.		LUGLI JANET L 65 CROWN ROG NEWINGTON, CT 06111					
4.		SCALISE GAYLE L 66 CROWN ROG NEWINGTON, CT 06111					
5.		MOORE WARD MELISSA M 67 CROWN ROG NEWINGTON, CT 06111					
6.		HADLEY NANCY L & KIVAK ELIZABETH H PO BOX 292 MARION, CT 06444					



Certificate of Mailing — Firm

Name and Address of Sender		TOTAL NO. of Pieces Listed by Sender		TOTAL NO. of Pieces Received at Post Office™		Affix Stamp Here Postmark with Date of Receipt					
<div>VCP EPC, LLC 124 LaSalle Road, 2nd Floor West Hartford, CT 06107</div>		<div>6</div>		<div>6</div>		<div></div>					
USPS® Tracking Number		Address (Name, Street, City, State, and ZIP Code™)		Postage		Fee		Special Handling		Parcel Airlift	
Firm-specific Identifier											
1.		KAPOOR AKARSH & KHATTRI NEHA 69 CROWN ROG NEWINGTON, CT 06111									
2.		2686 BERLIN TURNPIKE LLC PO BOX 290589 WETHERSFIELD, CT 06129									
3.		IDICULLA THOMAS & MANJU SURV 120 WAVERLY DR NEWINGTON, CT 06111									
4.		SHAH TEENA G 80 WAVERLY DR NEWINGTON, CT 06111									
5.		CYGANIK DANIEL 40 WAVERLY DR NEWINGTON, CT 06111									
6.		SIT SIN KAM 100 WAVERLY DR NEWINGTON, CT 06111									



Certificate of Mailing — Firm

Name and Address of Sender		TOTAL NO. of Pieces Listed by Sender		TOTAL NO. of Pieces Received at Post Office™		Affix Stamp Here Postmark with Date of Receipt.					
<div>VCP EPC, LLC 124 LaSalle Road, 2nd Floor West Hartford, CT 06107</div>		6		6		<div>TORRINGTON, CT 06460 NOV 21 2026</div>					
Postmaster, per (name of receiving employee)		[Signature]									
USPS® Tracking Number Firm-specific Identifier		Address (Name, Street, City, State, and ZIP Code™)		Postage		Fee		Special Handling		Parcel Airlift	
1.		OSZMIAN MICHAEL B 176 GRISWOLDVILLE AVE NEWINGTON, CT 06111									
2.		LUSSIER MICHAEL & MICHELLE 182 GRISWOLDVILLE AVE NEWINGTON, CT 06111									
3.		CAPUTO PETER CARL & SHARON T 202 GRISWOLDVILLE AVE NEWINGTON, CT 06111									
4.		HAXHILLAZI RU DINA 56 COLLIER RD WETHERSFIELD, CT 06109									
5.		PRATHEEPAN THAVARAJA 95-4C WOODSEGE DR NEWINGTON, CT 06111									
6.		WETMORE LAURA 85 WOODSEGE DR UNIT 2A NEWINGTON, CT 06111									



Certificate of Mailing — Firm

Name and Address of Sender <div>VCP EPC, LLC 124 LaSalle Road, 2nd Floor West Hartford, CT 06107</div>		TOTAL NO. of Pieces Listed by Sender <div>6</div>		TOTAL NO. of Pieces Received at Post Office™ <div>6</div>		Affix Stamp Here Postmark with Date of Receipt <div>NOV 21 2026 USPS TORRINGTON, CT 06459</div>	
USPS® Tracking Number Firm-specific Identifier		Address (Name, Street, City, State, and ZIP Code™)		Postage	Fee	Special Handling	Parcel AirLift
1.		SINGLETON CREASHUN 40 3B WOODSEGE DR NEWINGTON, CT 06111					
2.		MARTIN JONATHAN M & DENNIS M 15 5A WOODSEGE DR NEWINGTON, CT 06111					
3.		TALBOT DENISE F 20 1 B WOODSEGE DR NEWINGTON, CT 06111					
4.		DHANDIL ELDA & GIERGJI 31 6C WOODSEGE DR NEWINGTON, CT 06111					
5.		PLOURD CHRISTINA MARIE 95 1 B WOODSEGE DR NEWINGTON, CT 06111					
6.		CILLO PATTY 20 2A WOODSEGE DR NEWINGTON, CT 06111					



Certificate of Mailing — Firm

Name and Address of Sender <div>VCP EPC, LLC 124 LaSalle Road, 2nd Floor West Hartford, CT 06107</div>		TOTAL NO. of Pieces Listed by Sender		TOTAL NO. of Pieces Received at Post Office™		Affix Stamp Here Postmark with Date of Receipt	
		Postmaster, per (name of receiving employee)					
USPS® Tracking Number Firm-specific Identifier		Address (Name, Street, City, State, and ZIP Code™)		Postage	Fee	Special Handling	Parcel Airlift
1.		ZEQO LADIMIR & EMERILDA 64 DOVER RD NEWINGTON, CT 06111					
2.		NOLTE GEORGE A 85 5A WOODSEDE DR NEWINGTON, CT 06111					
3.		ZADROGA JACOB 35 6B WOODSEDE DR NEWINGTON, CT 06111					
4.		ORTIZ MANUEL 85 6A WOODSEDE DR NEWINGTON, CT 06111					
5.		TETH NANCY 40 5B WOODSEDE DR NEWINGTON, CT 06111					
6.		BURNS PATRICK S 15 4C WOODSEDE DR NEWINGTON, CT 06111					



Certificate of Mailing — Firm

Name and Address of Sender <div>VCP EPC, LLC 124 LaSalle Road, 2nd Floor West Hartford, CT 06107</div>		TOTAL NO. of Pieces Listed by Sender		TOTAL NO. of Pieces Received at Post Office™		Affix Stamp Here Postmark with Date of Receipt	
Postmaster, per (name of receiving employee)							
USPS® Tracking Number Firm-specific Identifier		Address (Name, Street, City, State, and ZIP Code™)		Postage		Fee	
Special Handling		Parcel Airline					
1.		RAFATPANAH GHOLAMREZA & LYDIA SURV 41 FLEETWOOD RD NEWINGTON, CT 06111					
2.		ECCLES STEPHEN R 85 2C WOODSEGE DR NEWINGTON, CT 0					
3.		SEMTSIV IVAN I & JULIYA SURV 584 NOTT ST WETHERSFIELD, CT 06109					
4.		PEREZ LUIS ALBERTO 20 6A WOODSEGE DR NEWINGTON, CT 06111					
5.		JOSEPH REGI & JOBY 25 WAVERLY DR NEWINGTON, CT 06111					
6.		TRACZ CEZARY 31 1C WOODSEGE DR NEWINGTON, CT 06111					

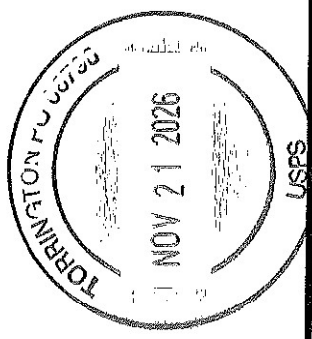



Certificate of Mailing — Firm

Name and Address of Sender <div>VCP EPC, LLC 124 LaSalle Road, 2nd Floor West Hartford, CT 06107</div>		TOTAL NO. of Pieces Listed by Sender <div>6</div>		TOTAL NO. of Pieces Received at Post Office™ <div>6</div>		Affix Stamp Here Postmark with Date of Receipt <div>TORRINGTON, CT 06460 NOV 21 2026 USPS</div>	
USPS Tracking Number Firm-specific Identifier		Address (Name, Street, City, State, and ZIP Code™)		Postage	Fee	Special Handling	Parcel Airlift
1.		FAGAN DRU PO BOX 125 EAST HAMPTON, CT 06424					
2.		SAMUEL CROSSDALE ROSLYN Y & 130 WAVERLY DR NEWINGTON, CT 06111					
3.		ACOSTA JOSE S 30 WAVERLY DR NEWINGTON, CT 06111					
4.		CAO SON H & 108 WAVERLY DR NEWINGTON, CT 06111					
5.		CONNECTICUT STATE OF 450 CAPITOL AVE HARTFORD, CT 06106					
6.		OCCHIALINI CARROLL ADORNA 80 CROWN RDG NEWINGTON, CT 06111					



Certificate of Mailing — Firm

Name and Address of Sender <div>VCP EPC, LLC 124 LaSalle Road, 2nd Floor West Hartford, CT 06107</div>		TOTAL NO. of Pieces Listed by Sender <div>6</div>		TOTAL NO. of Pieces Received at Post Office™ <div>6</div>		Affix Stamp Here Postmark with Date of Receipt <div>TORRINGTON CT 06768 NOV 21 2026 USPS</div>	
USPS® Tracking Number Firm-specific Identifier		Address (Name, Street, City, State, and ZIP Code™)		Postage	Fee	Special Handling	Parcel Airlift
1.		ALEXANDER AMY 140 WAVERLY DR NEWINGTON, CT 06111					
2.		AHMED MOHAMMED S 90 WAVERLY DR NEWINGTON, CT 06111					
3.		MATHEW SAJI & MINI SURV 70 WAVERLY DR NEWINGTON, CT 06111					
4.		SZWEZ VICTOR & LISA H SURV 60 WAVERLY DR NEWINGTON, CT 06111					
5.		CARTER BARBARA E LU 162 GRISWOLDVILLE AVE NEWINGTON, CT 06111					
6.		GRISWOLD HILLS OF NEWINGTON LTD PARTNE 231 FARMINGTON AVE FARMINGTON, CT 06032					



Certificate of Mailing — Firm

Name and Address of Sender VCP EPC, LLC 124 LaSalle Road, 2 nd Floor West Hartford, CT 06107		TOTAL NO. of Pieces Listed by Sender 6		TOTAL NO. of Pieces Received at Post Office™ 6		Affix Stamp Here Postmark with Date of Receipt NOV 21 2026 USPS TORRINGTON, CT 06460	
USPS® Tracking Number Firm-specific Identifier		Address (Name, Street, City, State, and ZIP Code™)		Postage	Fee	Special Handling	Parcel Airlift
1.		STEINBACH GARY A 31 6B WOODSEGE DR NEWINGTON, CT 06111					
2.		COACH & CHIEF LLC 15 APPLE HILL NEWINGTON, CT 06111					
3.		KIMBROUGH MICHELE R 40 1 C WOODSEGE DR NEWINGTON, CT 06111					
4.		FERREIRA HELEN 31 2B WOODSEGE DR NEWINGTON, CT 06111					
5.		BIENKIV OLEKSANDR 31 3C WOODSEGE DR NEWINGTON, CT 06111					
6.		LEWONCZYK FREDERICK R 224 HILLCREST AVE NEWINGTON, CT 06111					



Certificate of Mailing — Firm

Name and Address of Sender VCP EPC, LLC 124 LaSalle Road, 2 nd Floor West Hartford, CT 06107		TOTAL NO. of Pieces Listed by Sender 6		TOTAL NO. of Pieces Received at Post Office™ 6		Affix Stamp Here Postmark with Date of Receipt TORRINGTON, CT 06460 NOV 21 2026 USPS	
USPS® Tracking Number Firm-specific Identifier		Address (Name, Street, City, State, and ZIP Code™)		Postage	Fee	Special Handling	Parcel Airlift
1.		MARTIN CYNTHIA A EST 78 ST CHARLES ST WEST HARTFORD, CT 06119					
2.		POPIELARCIYK MIROSLAW 227 DEERFIELD DR BERLIN, CT 06037					
3.		POPIELARCIYKAGNIESZKA & MIROSLAW SURV 227 DEERFIELD DR BERLIN, CT 06037					
4.		TORRENTE PROPERTIES LLC 8 BAYBERRY CIR BERLIN, CT 06037					
5.		MACH KRZYSZTOF & MALGORZATA A 10 WOODSEdge DR UNIT 6B NEWINGTON, CT 06111					
6.		CAMPBELL MICHAEL 54 NORTHWOOD RD NEWINGTON, CT 06111					



Certificate of Mailing — Firm

Name and Address of Sender		TOTAL NO. of Pieces Listed by Sender		TOTAL NO. of Pieces Received at Post Office™		Affix Stamp Here Postmark with Date of Receipt					
USPS® Tracking Number Firm-specific Identifier		Address (Name, Street, City, State, and ZIP Code™)		Postage		Fee		Special Handling		Parcel Airlift	
1. VCP EPC, LLC 124 LaSalle Road, 2nd Floor West Hartford, CT 06107		KOMMER NANCY A 25 2A WOODSEDE DR NEWINGTON, CT 06111									
2. SKUBISZ MONIKA 25 3B WOODSEDE DR NEWINGTON, CT 06111											
3. SMITH LORETTA M LU 10 4C WOODSEDE DR NEWINGTON, CT 06111											
4. SITARO FRANK J & KATHRYN J 25 5C WOODSEDE DR NEWINGTON, CT 06111											
5. SEMTSIV IVAN & JULIYA 584 NOTT ST WETHERSFIELD, CT 06109											
6. SILVIA CAROL 9 NORTH MEADOW RD WINDSOR, CT 06095											

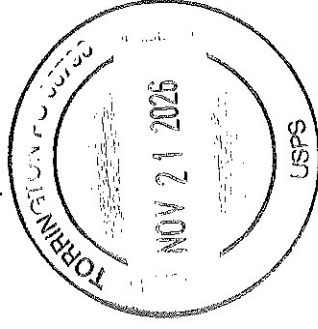



Certificate of Mailing — Firm

Name and Address of Sender <div>VCP EPC, LLC 124 LaSalle Road, 2nd Floor West Hartford, CT 06107</div>		TOTAL NO. of Pieces Listed by Sender <div>6</div>		TOTAL NO. of Pieces Received at Post Office™ <div>6</div>		Affix Stamp Here Postmark with Date of Receipt. <div>NOV 21 2026 USPS TORRINGTON, CT 06460</div>	
USPS® Tracking Number Firm-specific Identifier		Address (Name, Street, City, State, and ZIP Code™)		Postage	Fee	Special Handling	Parcel AirLift
1.		ROBERT B NORTHAM REVOCABLE TRUST 6 STAGECOACH CIR WESTBOROUGH, MA 01581					
2.		SAMUELS DONOVAN & PAULETTE 35 6C WOODSEDE DR NEWINGTON, CT 06111					
3.		GEBE MYKHAYLO 15 1 C WOODSEDE DR NEWINGTON, CT 06111					
4.		COLELLI DAVID 57 STEEPVIEW DR KENSINGTON, CT 06037					
5.		RIVERA VANESSA 814 CYPRESS RD NEWINGTON, CT 06111					
6.		KACIYNSKI WIESLAW & MALGORZATA SURV 26 AMIDON AVE NEWINGTON, CT 06111					



UNITED STATES
POSTAL SERVICE®

Certificate of Mailing — Firm

Name and Address of Sender		TOTAL NO. of Pieces Listed by Sender		TOTAL NO. of Pieces Received at Post Office™		Affix Stamp Here Postmark with Date of Receipt					
<div>VCP EPC, LLC 124 LaSalle Road, 2nd Floor West Hartford, CT 06107</div>		6		6		<div>TORRINGTON CT 06460 NOV 21 2026 USPS</div>					
USPS® Tracking Number Firm-specific Identifier		Address (Name, Street, City, State, and ZIP Code™)		Postage		Fee		Special Handling		Parcel Airline	
1.		DZIERTALKA MICHALINA 129 PAXTON WAY GLASTONBURY, CT 06033									
2.		BLEAN IRENE S 20 2C WOODSEGE DR NEWINGTON, CT 06111									
3.		DIVI GROUP LLC 82 IVY LN NEWINGTON, CT 06111									
4.		LEBEL LAWRENCE 40 2A WOODSEGE DR NEWINGTON, CT 06111									
5.		MOORE RANDY B 25 5B WOODSEGE DR NEWINGTON, CT 06111									
6.		GERMANOWICH OLEG & VIOLETA SURV 181 TEN ROD HWY ROCKY HILL, CT 06067									



Certificate of Mailing — Firm

Name and Address of Sender VCP EPC, LLC 124 LaSalle Road, 2 nd Floor West Hartford, CT 06107		TOTAL NO. of Pieces Listed by Sender 6		TOTAL NO. of Pieces Received at Post Office™ 6		Affix Stamp Here Postmark with Date of Receipt 	
USPS® Tracking Number Firm-specific Identifier		Address (Name, Street, City, State, and ZIP Code™)		Postage	Fee	Special Handling	Parcel Airlift
1.		BERGMAN JAY A & JULIE BARSEL 49 CROWN RDG NEWINGTON, CT 06111					
2.		BARBUTO PAUL R JR 34 CROWN RDG NEWINGTON, CT 06111					
3.		CHARETTE YVETTE R 35 CROWN RDG NEWINGTON, CT 06111					
4.		CLARKE BLIGH VANESSA 36 CROWN RDG NEWINGTON, CT 06111					
5.		PALLESCHI MICHAEL 37 CROWN RDG NEWINGTON, CT 06111					
6.		SMITH EMILY 38 CROWN RDG NEWINGTON, CT 06111					



Certificate of Mailing — Firm

Name and Address of Sender		TOTAL NO. of Pieces Listed by Sender		TOTAL NO. of Pieces Received at Post Office™		Affix Stamp Here Postmark with Date of Receipt	
<div>VCP EPC, LLC 124 LaSalle Road, 2nd Floor West Hartford, CT 06107</div>		6		6		<div>NOV 21 2026 USPS TORRINGTON, CT 06793</div>	
Postmaster, per (name of receiving employee)		ygm					
USPS® Tracking Number Firm-specific Identifier		Address (Name, Street, City, State, and ZIP Code™)		Postage	Fee	Special Handling	Parcel Airlift
1.		CABRAL ADRIENNE 81 CROWN ROG NEWINGTON, CT 06111					
2.		LE MICHAEL & TRAN HOA 41 CROWN ROG NEWINGTON, CT 06111					
3.		DROLLINGER RICHARD 42 CROWN ROG NEWINGTON, CT 06111					
4.		LEONE DANIELA 43 CROWN ROG NEWINGTON, CT 06111					
5.		DURAN CAROLYN G 45 CROWN RDG NEWINGTON, CT 06111					
6.		GILL JENNIFER A 47 CROWN RDG NEWINGTON, CT 06111					



UNITED STATES
POSTAL SERVICE®

Certificate of Mailing — Firm

Name and Address of Sender

VCP EPC, LLC
124 LaSalle Road, 2nd Floor
West Hartford, CT 06107

TOTAL NO.
of Pieces Listed by Sender

6

TOTAL NO.
of Pieces Received at Post Office™

6

Affix Stamp Here
Postmaster, attach Postage and Payment



Postmaster, per (name of receiving employee)

gym

U.S. POSTAGE PAID
TORRINGTON, CT
06790
NOV 20, 25
AMOUNT
\$15.90
S2324M503707-09

NOV 21 2025

USPS® Tracking Number
Firm-specific Identifier

Address
(Name, Street, City, State, and ZIP Code™)

Postage
Special Handling
Parcel Airlift

Fee

1.

ESOIAN LESLIE & STEPHEN SURV

94 RANDY LN

WETHERSFIELD, CT 06109

2.

KAGAN SAMUEL

40 6C WOODSEEDGE DR

NEWINGTON, CT 06111

3.

SWEET

95-5C LLC 132 MIDWELL RD

WETHERSFIELD, CT 06109

4.

GENCARELLA BETTY VICENTE

2 STARVIEW LN

WESTERLY, RI 02891 4026

5.

SEMTSIV IVAN & JULIYA SURV

584 NOTT ST

WETHERSFIELD, CT 06109

6.

MARGINEAN TEODOR M

40-2B WOODSEEDGE DR

NEWINGTON, CT 06111



Certificate of Mailing — Firm

Name and Address of Sender		TOTAL NO. of Pieces Listed by Sender	TOTAL NO. of Pieces Received at Post Office™	Affix Stamp Here Postmark with Date of Receipt.	
<div>VCP EPC, LLC 124 LaSalle Road, 2nd Floor West Hartford, CT 06107</div>		6	6	<div>U.S. POSTAGE PAID TORRINGTON, CT 06780 NOV 20, 25 AMOUNT \$15.90 \$2824M503707-09 0000 UNITED STATES POSTAL SERVICE PS53</div>	
USPS® Tracking Number Firm-specific Identifier	Address (Name, Street, City, State, and ZIP Code™)	Postage	Fee	Special Handling	Parcel Airlift
1.	ELMAN DEBORAH R 17 STONEHAM DR WEST HARTFORD, CT 06117				
2.	GIROUARD PAUL D 10 5B WOODS EDGE DR NEWINGTON, CT 06111				
3.	PAZDRAK EWA B & JAMES A 80 FOSTER ST NEWINGTON, CT 06111				
4.	HAMEL JAMES 35 SC WOODSEGE DR NEWINGTON, CT 06111				
5.	FAMILY KESEROVIC-REVOCABLE-TRUST-UTD 40-3C WOODSEGE DR NEWINGTON, CT 06111				
6.	REINDEL-LYNDA A 396-BIRCH MOUNTAIN RD GLASTONBURY, CT 06033				



Certificate of Mailing — Firm

Name and Address of Sender VCP EPC, LLC 124 LaSalle Road, 2 nd Floor West Hartford, CT 06107		TOTAL NO. of Pieces Listed by Sender 6	TOTAL NO. of Pieces Received at Post Office™ 6	Affix Stamp Here Postmark with Date of Receipt U.S. POSTAGE PAID TORRINGTON, CT 06790 NOV 20, 25 AMOUNT \$15.90 \$2324M503707-09 0000	
--	--	--	--	---	--

USPS® Tracking Number Firm-specific Identifier	Address (Name, Street, City, State, and ZIP Code™)	Postage	Fee	Special Handling	Parcel Airlift
1.	ONEIL DYLAN B 15 3B WOODSEEDGE DR NEWINGTON, CT 06111				
2.	BEARDSLEY MICHAEL 9 TOWN HILL RD TERRYVILLE, CT 06786				
3.	IVORY SONDRA 25 6B WOODSEEDGE DR NEWINGTON, CT 06111				
4.	YETZ MICHAEL J 35 4B WOODSEEDGE DR NEWINGTON, CT 06111				
5.	JOHNS CLARK STEPHANIE 20-5B WOODSEEDGE DR NEWINGTON, CT 06111				
6.	CATRICALA INVESTMENTS LLC 33 HARVEST LN ROCKY HILL, CT 06067				



Certificate of Mailing — Firm

Name and Address of Sender VCP EPC, LLC 124 LaSalle Road, 2 nd Floor West Hartford, CT 06107		TOTAL NO. of Pieces Listed by Sender 6		TOTAL NO. of Pieces Received at Post Office™ 6		Affix Stamp Here Postmark with Date of Receipt U.S. POSTAGE PAID TORRINGTON, CT 06790 NOV 20 25 AMOUNT \$15.90 \$2324M503707-09 UNITED STATES POSTAL SERVICE® 0000	
USPS® Tracking Number Firm-specific Identifier		Address (Name, Street, City, State, and ZIP Code™)		Postage	Fee	Special Handling	Parcel Airlift
1.		HAAS ANN MARIE 87 CROWN ROG NEWINGTON, CT 06111					
2.		MACKENZIE SARA R 51 CROWN ROG NEWINGTON, CT 06111					
3.		SETZER OWEN & JOAN TOONE 53 CROWN ROG NEWINGTON, CT 06111					
4.		HOUSE PAMELA J 55 CROWN ROG NEWINGTON, CT 06111					
5.		REGENA A SMITH LIVING TRUST 79 CROWN ROG NEWINGTON, CT 06111					
6.		ALMONTASER MASOUD 244 BARBOUR RD NEW BRITAIN, CT 06053					



Certificate of Mailing — Firm

Name and Address of Sender VCP EPC, LLC 124 LaSalle Road, 2 nd Floor West Hartford, CT 06107		TOTAL NO. of Pieces Listed by Sender 6		TOTAL NO. of Pieces Received at Post Office™ 6		Affix Stamp Here Postmaster, per (name of receiving employee) <i>ym</i>	
U.S. POSTAGE PAID TORRINGTON, CT 06790 NOV 20, 25 AMOUNT \$15.90 S2324M503707-09				0000			
NOV 21 2026							
USPS® Tracking Number Firm-specific Identifier		Address (Name, Street, City, State, and ZIP Code™)		Postage		Fee	
1. KARABOLLI ALEKS		20 1 C WOODSEGE DR NEWINGTON, CT 06111					
2. CIYZEWSKI RAFAL & AGNIESZKA SURV		20 6C WOODSEGE DR NEWINGTON, CT 06111					
3. WILLIAMS ROBERT JUDE		10 1 B WOODSEGE DR NEWINGTON, CT 06111					
4. BALCAREK ROBERT A		95 3C WOODSEGE DR NEWINGTON, CT 06111					
5. SULLIVAN MELANIE JANE		25 1 A WOODSEGE DR NEWINGTON, CT 06111					
6. ADAMS BARBARA A		10 2C WOODSEGE DR NEWINGTON, CT 06111					
						Parcel Airlift	