

# **EXHIBIT F**

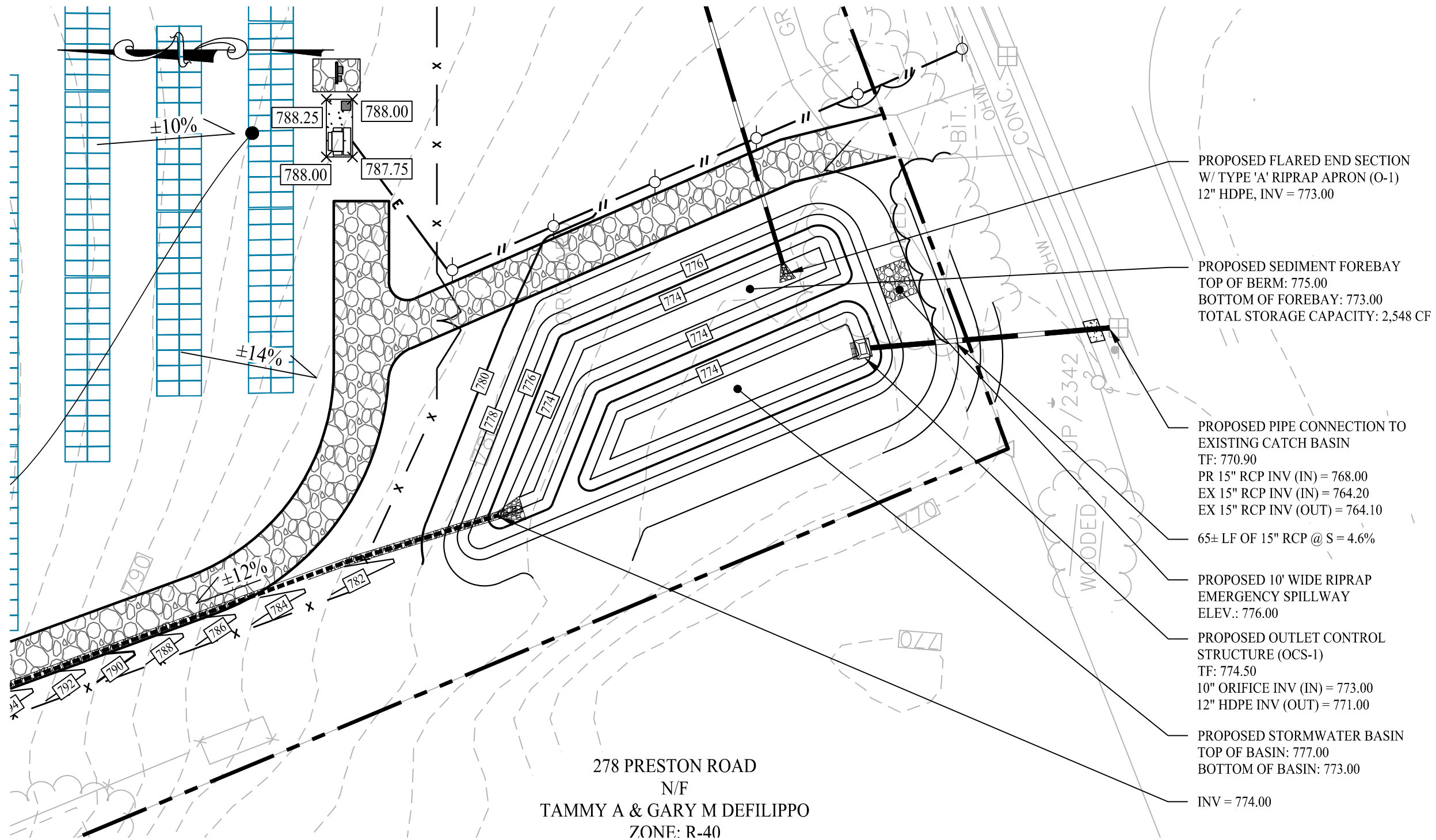

PROPOSED FLARED END SECTION  
W/ TYPE 'A' RIPRAP APRON (O-1)  
12" HDPE, INV = 773.00

PROPOSED SEDIMENT FOREBAY  
TOP OF BERM: 775.00  
BOTTOM OF FOREBAY: 773.00  
TOTAL STORAGE CAPACITY: 2,548 CF

PROPOSED PIPE CONNECTION TO  
EXISTING CATCH BASIN  
TF: 770.90  
PR 15" RCP INV (IN) = 768.00  
EX 15" RCP INV (IN) = 764.20  
EX 15" RCP INV (OUT) = 764.10

65± LF OF 15" RCP @ S = 4.6%

PROPOSED 10' WIDE RIPRAP  
EMERGENCY SPILLWAY  
ELEV.: 776.00

PROPOSED OUTLET CONTROL  
STRUCTURE (OCS-1)  
TF: 774.50  
10" ORIFICE INV (IN) = 773.00  
12" HDPE INV (OUT) = 771.00

PROPOSED STORMWATER BASIN  
TOP OF BASIN: 777.00  
BOTTOM OF BASIN: 773.00

INV = 774.00

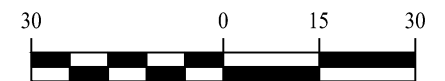

Rev. #:	Date	Description

**SOLLI**  
ENGINEERING  
11 Vanderbilt Ave., Norwood, MA  
T: (781) 352-8491 | F: (203) 880-9695

Drawn By: AWC  
Checked By: KMS  
Project #: 24121701  
Plan Date: 02/20/26  
Scale: 1" = 30'

Project: PROPOSED SOLAR  
PHOTOVOLTAIC ARRAY  
270 PRESTON ROAD  
PLYMOUTH, CONNECTICUT

Sheet Title:  
ACCESS ROAD AND  
STORMWATER BASIN  
REVISION SKETCH

SHEET #:  
**EX-2**