

Site Plans

Issued for Construction
 Date Issued August 11, 2025
 Latest Issue April 6, 2026

GCE Morris Solar

54 South Street
 Morris, Connecticut

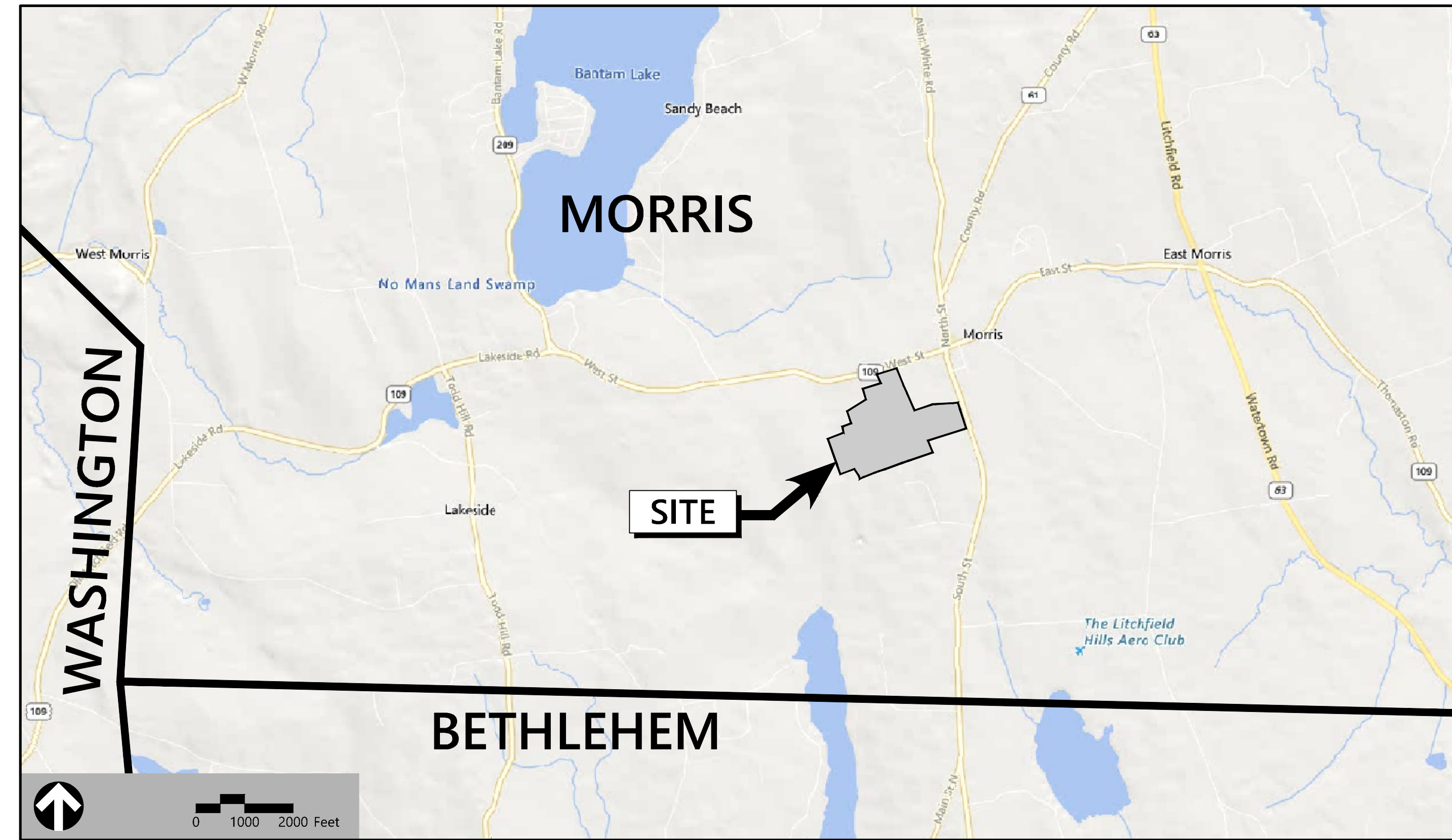

100 Great Meadow Road
 Suite 200
 Wethersfield, CT 06109
 860.807.4300

Owner

James Tillson
 918 Branch Road
 Thomaston, CT 06787

Applicant

Greenskies Clean Energy, LLC.
 127 Washington Avenue
 West Building, Garden Level
 North Haven, CT 06473

Map Block Lot: 09/680/54

Sheet Index

No.	Drawing Title	Latest Issue
C-1.0	Legend, Abbreviations and General Notes	4/6/2026
C-2.0	Layout and Materials Plan	4/6/2026
C-3.0	Grading, Drainage and Utilities Plan	4/6/2026
C-4.0	Erosion and Sediment Control Plan	4/6/2026
C-5.0	Site Details 1	4/6/2026
C-5.1	Site Details 2	4/6/2026
L-1.0	Planting Plan	4/6/2026

Reference Drawings

No.	Drawing Title	Latest Issue
24-202	Plan of Land in Morris, CT	2/25/2026

Summary of Revisions - No. 3

- Removed Overall Site Plan
- Revision of solar array layout for farm road access through site, and associated plan callouts
- Adjustment of electrical pad locations
- Extension of improved site access road to the existing apron at South St
- Revision of site access road construction stabilization measures
- Addition of planting plan





100 Great Meadow Road
Suite 200
Wethersfield, CT 06109
860.807.4300

Legend

Exist.	Prop.		Exist.	Prop.	
		PROPERTY LINE			CONCRETE
		PROJECT LIMIT LINE			HEAVY DUTY PAVEMENT
		RIGHT-OF-WAY/PROPERTY LINE			BUILDINGS
		EASEMENT			RIPRAP
		BUILDING SETBACK			CONSTRUCTION EXIT
		PARKING SETBACK			TOP OF CURB ELEVATION
		BASELINE			BOTTOM OF CURB ELEVATION
		CONSTRUCTION LAYOUT			SPOT ELEVATION
		ZONING LINE			TOP & BOTTOM OF WALL ELEVATION
		TOWN LINE			BORING LOCATION
		LIMIT OF DISTURBANCE			TEST PIT LOCATION
		WETLAND LINE WITH FLAG			MONITORING WELL
		FLOODPLAIN			UNDERDRAIN
		100-YEAR FLOOD LIMITS			DRAIN
		GRAVEL ROAD			ROOF DRAIN
		EDGE OF PAVEMENT			SEWER
		BITUMINOUS BERM			FORCE MAIN
		BITUMINOUS CURB			OVERHEAD WIRE
		CONCRETE CURB			WATER
		CURB AND GUTTER			FIRE PROTECTION
		EXTRUDED CONCRETE CURB			DOMESTIC WATER
		MONOLITHIC CONCRETE CURB			GAS
		PRECAST CONC. CURB			ELECTRIC
		SLOPED GRAN. EDGING			STEAM
		VERT. GRAN. CURB			TELEPHONE
		LIMIT OF CURB TYPE			FIRE ALARM
		SAWCUT			CABLE TV
		BUILDING			CATCH BASIN
		BUILDING ENTRANCE			DOUBLE CATCH BASIN
		LOADING DOCK			GUTTER INLET
		BOLLARD			DRAIN MANHOLE
		DUMPSTER PAD			TRENCH DRAIN
		SIGN			PLUG OR CAP
		DOUBLE SIGN			CLEANOUT
		STEEL GUARDRAIL			FLARED END SECTION
		WOOD GUARDRAIL			HEADWALL
		PATH			SEWER MANHOLE
		TREE LINE			CURB STOP & BOX
		WIRE FENCE			WATER VALVE & BOX
		FENCE			TAPPING SLEEVE, VALVE & BOX
		STOCKADE FENCE			SIAMESE CONNECTION
		STONE WALL			FIRE HYDRANT
		RETAINING WALL			WATER METER
		STREAM / POND / WATER COURSE			POST INDICATOR VALVE
		DETENTION BASIN			WATER WELL
		HAY BALES			GAS GATE
		SILT FENCE			GAS METER
		SILT SOCK / STRAW WATTLE			ELECTRIC MANHOLE
		MINOR CONTOUR			ELECTRIC METER
		MAJOR CONTOUR			LIGHT POLE
		PARKING COUNT			TELEPHONE MANHOLE
		COMPACT PARKING STALLS			TRANSFORMER PAD
		DOUBLE YELLOW LINE			UTILITY POLE
		STOP LINE			GUY POLE
		CROSSWALK			GUY WIRE & ANCHOR
		ACCESSIBLE CURB RAMP			HAND HOLE
		ACCESSIBLE PARKING			PULL BOX
		VAN-ACCESSIBLE PARKING			MATCHLINE

Abbreviations

General	
ABAN	ABANDON
ACR	ACCESSIBLE CURB RAMP
ADJ	ADJUST
APPROX	APPROXIMATE
BIT	BITUMINOUS
BS	BOTTOM OF SLOPE
BWLL	BROKEN WHITE LANE LINE
CONC	CONCRETE
DYCL	DOUBLE YELLOW CENTER LINE
EL	ELEVATION
ELEV	ELEVATION
EX	EXISTING
FDN	FOUNDATION
FFE	FIRST FLOOR ELEVATION
GRAN	GRANITE
GTD	GRADE TO DRAIN
LA	LANDSCAPE AREA
LOD	LIMIT OF DISTURBANCE
MAX	MAXIMUM
MIN	MINIMUM
NIC	NOT IN CONTRACT
NTS	NOT TO SCALE
PERF	PERFORATED
PROP	PROPOSED
REM	REMOVE
RET	RETAIN
R&D	REMOVE AND DISPOSE
R&R	REMOVE AND RESET
SWEL	SOLID WHITE EDGE LINE
SWLL	SOLID WHITE LANE LINE
TS	TOP OF SLOPE
TYP	TYPICAL
CB	CATCH BASIN
CMP	CORRUGATED METAL PIPE
CO	CLEANOUT
DCB	DOUBLE CATCH BASIN
DMH	DRAIN MANHOLE
CIP	CAST IRON PIPE
COND	CONDUIT
DIP	DUCTILE IRON PIPE
FE5	FLARED END SECTION
FM	FORCE MAIN
F&G	FRAME AND GRATE
F&C	FRAME AND COVER
GI	GUTTER INLET
GT	GREASE TRAP
HDPE	HIGH DENSITY POLYETHYLENE PIPE
HH	HANDHOLE
HW	HEADWALL
HYD	HYDRANT
INV	INVERT ELEVATION
I=	INVERT ELEVATION
LP	LIGHT POLE
MES	METAL END SECTION
PIV	POST INDICATOR VALVE
PWW	PAVED WATER WAY
PVC	POLYVINYLCHLORIDE PIPE
RCP	REINFORCED CONCRETE PIPE
R=	RIM ELEVATION
SMH	SEWER MANHOLE
TSV	TAPPING SLEEVE, VALVE AND BOX
UG	UNDERGROUND
UP	UTILITY POLE

Notes

- General**
- CONTRACTOR SHALL NOTIFY "CALL BEFORE YOU DIG" (811 OR 1-800-922-4455) AT LEAST 72 HOURS BEFORE EXCAVATING.
 - CONTRACTOR SHALL BE RESPONSIBLE FOR SITE SECURITY AND JOB SAFETY. CONSTRUCTION ACTIVITIES SHALL BE IN ACCORDANCE WITH OSHA STANDARDS AND LOCAL REQUIREMENTS.
 - WORK WITHIN THE LOCAL RIGHTS-OF-WAY SHALL CONFORM TO LOCAL MUNICIPAL STANDARDS.
 - UPON AWARD OF CONTRACT, CONTRACTOR SHALL MAKE NECESSARY CONSTRUCTION NOTIFICATIONS AND APPLY FOR AND OBTAIN NECESSARY PERMITS, PAY FEES, AND POST BONDS ASSOCIATED WITH THE WORK INDICATED ON THE DRAWINGS, IN THE SPECIFICATIONS, AND IN THE CONTRACT DOCUMENTS. DO NOT CLOSE OR OBSTRUCT ROADWAYS, SIDEWALKS, AND FIRE HYDRANTS, WITHOUT APPROPRIATE PERMITS.
 - AREAS OUTSIDE THE LIMITS OF PROPOSED WORK DISTURBED BY THE CONTRACTOR'S OPERATIONS SHALL BE RESTORED BY THE CONTRACTOR TO THEIR ORIGINAL CONDITION AT THE CONTRACTOR'S EXPENSE.
 - IN THE EVENT THAT SUSPECTED CONTAMINATED SOIL, GROUNDWATER, AND OTHER MEDIA ARE ENCOUNTERED DURING EXCAVATION AND CONSTRUCTION ACTIVITIES BASED ON VISUAL, OLFACTORY, OR OTHER EVIDENCE, THE CONTRACTOR SHALL STOP WORK IN THE VICINITY OF THE SUSPECT MATERIAL TO AVOID FURTHER SPREADING OF THE MATERIAL, AND SHALL NOTIFY THE OWNER IMMEDIATELY SO THAT THE APPROPRIATE TESTING AND SUBSEQUENT ACTION CAN BE TAKEN.
 - CONTRACTOR SHALL PREVENT DUST, SEDIMENT, AND DEBRIS FROM EXITING THE SITE AND SHALL BE RESPONSIBLE FOR CLEANUP, REPAIRS AND CORRECTIVE ACTION IF SUCH OCCURS.
 - DAMAGE RESULTING FROM CONSTRUCTION LOADS SHALL BE REPAIRED BY THE CONTRACTOR AT NO ADDITIONAL COST TO OWNER.
 - CONTRACTOR SHALL CONTROL STORMWATER RUNOFF DURING CONSTRUCTION TO PREVENT ADVERSE IMPACTS TO OFF SITE AREAS, AND SHALL BE RESPONSIBLE TO REPAIR RESULTING DAMAGES, IF ANY, AT NO COST TO OWNER.
 - THIS PROJECT DISTURBS MORE THAN ONE ACRE OF LAND AND WILL REQUIRE ADHERENCE TO AND REGISTRATION FOR THE CONNECTICUT DEPARTMENT OF ENERGY & ENVIRONMENTAL PROTECTION GENERAL PERMIT FOR THE DISCHARGE OF STORMWATER AND DEWATERING WASTEWATERS FROM CONSTRUCTION ACTIVITIES, EFFECTIVE JANUARY 1, 2026, OR AS AMENDED.
 - STAGING AND STOCKPILE AREAS SHALL NOT BE LOCATED WITHIN ANY WETLAND AND ABUTTING RESOURCE AREA AND SHALL BE LOCATED WITHIN THE LIMITS OF DISTURBANCE.
- Utilities**
- THE LOCATIONS, SIZES, AND TYPES OF EXISTING UTILITIES ARE SHOWN AS AN APPROXIMATE REPRESENTATION ONLY. THE OWNER OR ITS REPRESENTATIVE(S) HAVE NOT INDEPENDENTLY VERIFIED THIS INFORMATION AS SHOWN ON THE PLANS. THE UTILITY INFORMATION SHOWN DOES NOT GUARANTEE THE ACTUAL EXISTENCE, SERVICEABILITY, OR OTHER DATA CONCERNING THE UTILITIES, NOR DOES IT GUARANTEE AGAINST THE POSSIBILITY THAT ADDITIONAL UTILITIES MAY BE PRESENT THAT ARE NOT SHOWN ON THE PLANS. PRIOR TO ORDERING MATERIALS AND BEGINNING CONSTRUCTION, THE CONTRACTOR SHALL VERIFY AND DETERMINE THE EXACT LOCATIONS, SIZES, AND ELEVATIONS OF THE POINTS OF CONNECTIONS TO EXISTING UTILITIES AND, SHALL CONFIRM THAT THERE ARE NO INTERFERENCES WITH EXISTING UTILITIES AND THE PROPOSED UTILITY ROUTES, INCLUDING ROUTES WITHIN THE PUBLIC RIGHTS OF WAY.
 - WHERE AN EXISTING UTILITY IS FOUND TO CONFLICT WITH THE PROPOSED WORK, OR EXISTING CONDITIONS DIFFER FROM THOSE SHOWN SUCH THAT THE WORK CANNOT BE COMPLETED AS INTENDED, THE LOCATION, ELEVATION, AND SIZE OF THE UTILITY SHALL BE ACCURATELY DETERMINED WITHOUT DELAY BY THE CONTRACTOR, AND THE INFORMATION FURNISHED IN WRITING TO THE OWNER'S REPRESENTATIVE FOR THE RESOLUTION OF THE CONFLICT AND CONTRACTOR'S FAILURE TO NOTIFY PRIOR TO PERFORMING ADDITIONAL WORK RELEASES OWNER FROM OBLIGATIONS FOR ADDITIONAL PAYMENTS WHICH OTHERWISE MAY BE WARRANTED TO RESOLVE THE CONFLICT.
 - THE LOCATION, SIZE, DEPTH, AND SPECIFICATIONS FOR CONSTRUCTION OF PROPOSED PRIVATE UTILITY SERVICES SHALL BE INSTALLED ACCORDING TO THE REQUIREMENTS PROVIDED BY, AND APPROVED BY, THE RESPECTIVE UTILITY COMPANY (GAS, TELEPHONE, ELECTRIC, FIRE ALARM, ETC.). FINAL DESIGN LOADS AND LOCATIONS TO BE COORDINATED WITH OWNER AND ARCHITECT.
 - CONTRACTOR SHALL MAKE ARRANGEMENTS FOR AND SHALL BE RESPONSIBLE FOR PAYING FEES FOR POLE RELOCATION AND FOR THE ALTERATION AND ADJUSTMENT OF GAS, ELECTRIC, TELEPHONE, FIRE ALARM, AND ANY OTHER PRIVATE UTILITIES, WHETHER WORK IS PERFORMED BY CONTRACTOR OR BY THE UTILITIES COMPANY.
 - CONTRACTOR SHALL COORDINATE WITH ELECTRICAL CONTRACTOR AND SHALL FURNISH EXCAVATION, INSTALLATION, AND BACKFILL OF ELECTRICAL FURNISHED SITEWORK RELATED ITEMS SUCH AS PULL BOXES, CONDUITS, DUCT BANKS, LIGHT POLE BASES, AND CONCRETE PADS. SITE CONTRACTOR SHALL FURNISH CONCRETE ENCASMENT OF DUCT BANKS IF REQUIRED BY THE UTILITY COMPANY AND AS INDICATED ON THE DRAWINGS.
- Layout and Materials**
- PROPOSED BOUNDS AND ANY EXISTING PROPERTY LINE MONUMENTATION DISTURBED DURING CONSTRUCTION SHALL BE SET OR RESET BY A PROFESSIONAL LICENSED SURVEYOR.
 - PRIOR TO START OF CONSTRUCTION, CONTRACTOR SHALL VERIFY EXISTING PAVEMENT ELEVATIONS AT INTERFACE WITH PROPOSED PAVEMENTS, AND EXISTING GROUND ELEVATIONS ADJACENT TO DRAINAGE OUTLETS TO ASSURE PROPER TRANSITIONS BETWEEN EXISTING AND PROPOSED FACILITIES.
 - FINAL LAYOUT SUBJECT TO CONDITIONS ENCOUNTERED IN THE FIELD.
- Demolition**
- CONTRACTOR SHALL DISPOSE OF DEMOLITION DEBRIS IN ACCORDANCE WITH APPLICABLE FEDERAL, STATE AND LOCAL REGULATIONS, ORDINANCES AND STATUTES.
 - THE DEMOLITION LIMITS DEPICTED IN THE PLANS IS INTENDED TO AID THE CONTRACTOR DURING THE BIDDING AND CONSTRUCTION PROCESS AND IS NOT INTENDED TO DEPICT EACH AND EVERY ELEMENT OF DEMOLITION. THE CONTRACTOR IS RESPONSIBLE FOR IDENTIFYING THE DETAILED SCOPE OF DEMOLITION BEFORE SUBMITTING ITS BID/PROPOSAL TO PERFORM THE WORK AND SHALL MAKE NO CLAIMS AND SEEK NO ADDITIONAL COMPENSATION FOR CHANGED CONDITIONS OR UNFORESEEN OR LATENT SITE CONDITIONS RELATED TO ANY CONDITIONS DISCOVERED DURING EXECUTION OF THE WORK.
 - UNLESS OTHERWISE SPECIFICALLY PROVIDED ON THE PLANS OR IN THE SPECIFICATIONS, THE ENGINEER HAS NOT PREPARED DESIGNS FOR AND SHALL HAVE NO RESPONSIBILITY FOR THE PRESENCE, DISCOVERY, REMOVAL, ABATEMENT OR DISPOSAL OF HAZARDOUS MATERIALS, TOXIC WASTES OR POLLUTANTS AT THE PROJECT SITE. THE ENGINEER SHALL NOT BE RESPONSIBLE FOR ANY CLAIMS OF LOSS, DAMAGE, EXPENSE, DELAY, INJURY OR DEATH ARISING FROM THE PRESENCE OF HAZARDOUS MATERIAL AND CONTRACTOR SHALL INDEMNIFY AND HOLD HARMLESS THE ENGINEER FROM ANY CLAIMS MADE IN CONNECTION THEREWITH. MOREOVER, THE ENGINEER SHALL HAVE NO ADMINISTRATIVE OBLIGATIONS OF ANY TYPE WITH REGARD TO ANY CONTRACTOR AMENDMENT INVOLVING THE ISSUES OF PRESENCE, DISCOVERY, REMOVAL, ABATEMENT OR DISPOSAL OF ASBESTOS OR OTHER HAZARDOUS MATERIALS.

Erosion Control

- PRIOR TO STARTING ANY OTHER WORK ON THE SITE, THE CONTRACTOR SHALL NOTIFY APPROPRIATE AGENCIES AND SHALL INSTALL EROSION CONTROL MEASURES AS SHOWN ON THE PLANS AND AS IDENTIFIED IN FEDERAL, STATE, AND LOCAL APPROVAL DOCUMENTS PERTAINING TO THIS PROJECT.
- CONTRACTOR OR QUALIFIED INSPECTOR SHALL INSPECT AND MAINTAIN EROSION CONTROL MEASURES ON A WEEKLY BASIS OR MORE FREQUENTLY AS NEEDED, (MINIMUM) OR AS REQUIRED PER THE STORMWATER POLLUTION PREVENTION PLAN (SWPPP). THE CONTRACTOR SHALL ADDRESS DEFICIENCIES AND MAINTENANCE ITEMS WITHIN TWENTY-FOUR HOURS OF INSPECTION. CONTRACTOR SHALL PROPERLY DISPOSE OF SEDIMENT SUCH THAT IT DOES NOT ENCUMBER OTHER DRAINAGE STRUCTURES AND PROTECTED AREAS.
- CONTRACTOR SHALL BE FULLY RESPONSIBLE TO CONTROL CONSTRUCTION SUCH THAT SEDIMENTATION SHALL NOT AFFECT REGULATORY PROTECTED AREAS, WHETHER SUCH SEDIMENTATION IS CAUSED BY WATER, WIND, OR DIRECT DEPOSIT.
- CONTRACTOR SHALL PERFORM CONSTRUCTION SEQUENCING SUCH THAT EARTH MATERIALS ARE EXPOSED FOR A MINIMUM AMOUNT OF TIME BEFORE THEY ARE COVERED, SEEDED, OR OTHERWISE STABILIZED TO PREVENT EROSION.
- UPON COMPLETION OF CONSTRUCTION AND ESTABLISHMENT OF PERMANENT GROUND COVER, CONTRACTOR SHALL REMOVE AND DISPOSE OF EROSION CONTROL MEASURES AND CLEAN SEDIMENT AND DEBRIS FROM ENTIRE DRAINAGE AND SEWER SYSTEMS.
- VEGETATIVE SLOPE STABILIZATION WILL BE IMPLEMENTED WITHIN 14 DAYS AFTER GRADING OR CONSTRUCTION ACTIVITIES HAVE TEMPORARILY OR PERMANENTLY CEASED. VEGETATIVE SLOPE STABILIZATION WILL BE USED TO MINIMIZE EROSION ON SLOPES OF 3:1 OR STEEPER. ESTABLISHMENT OF TEMPORARY AND PERMANENT VEGETATIVE COVER MAY BE ESTABLISHED BY HYDRO-SEEDING OR SODDING. A SUITABLE TOPSOIL, GOOD SEEDBED PREPARATION, AND ADEQUATE LIME, FERTILIZER AND WATER WILL BE PROVIDED FOR EFFECTIVE ESTABLISHMENT OF THESE VEGETATIVE STABILIZATION METHODS. MULCH WILL ALSO BE USED AFTER PERMANENT SEEDING TO PROTECT SOIL FROM THE IMPACT OF FALLING RAIN AND TO INCREASE THE CAPACITY OF THE SOIL TO ABSORB WATER.

Existing Conditions Information

- EXISTING CONDITIONS BASE PLAN WAS PREPARED BY NORTHEAST SURVEY CONSULTANTS LAST REVISED FEBRUARY 25, 2026.
- ELEVATIONS ARE BASED ON THE NORTH AMERICAN VERTICAL DATUM OF 1988.
- WETLANDS WERE FIELD-DELINEATED BY VHB IN AUGUST 2024 AND SUMMARIZED IN A REPORT DATED MARCH 27, 2025.

Document Use

- THESE PLANS AND CORRESPONDING CADD DOCUMENTS ARE INSTRUMENTS OF PROFESSIONAL SERVICE, AND SHALL NOT BE USED, IN WHOLE OR IN PART, FOR ANY PURPOSE OTHER THAN FOR WHICH IT WAS CREATED WITHOUT THE EXPRESSED, WRITTEN CONSENT OF VHB. ANY UNAUTHORIZED USE, REUSE, MODIFICATION OR ALTERATION, INCLUDING AUTOMATED CONVERSION OF THIS DOCUMENT SHALL BE AT THE USER'S SOLE RISK WITHOUT LIABILITY OR LEGAL EXPOSURE TO VHB.
- CONTRACTOR SHALL NOT RELY SOLELY ON ELECTRONIC VERSIONS OF PLANS, SPECIFICATIONS, AND DATA FILES THAT ARE OBTAINED FROM THE DESIGNERS, BUT SHALL VERIFY LOCATION OF PROJECT FEATURES IN ACCORDANCE WITH THE PAPER COPIES OF THE PLANS AND SPECIFICATIONS THAT ARE SUPPLIED AS PART OF THE CONTRACT DOCUMENTS.
- SYMBOLS AND LEGENDS OF PROJECT FEATURES ARE GRAPHIC REPRESENTATIONS AND ARE NOT NECESSARILY SCALED TO THEIR ACTUAL DIMENSIONS OR LOCATIONS ON THE DRAWINGS. THE CONTRACTOR SHALL REFER TO THE DETAIL SHEET DIMENSIONS, MANUFACTURERS' LITERATURE, SHOP DRAWINGS AND FIELD MEASUREMENTS OF SUPPLIED PRODUCTS FOR LAYOUT OF THE PROJECT FEATURES.

Morris Solar Project

54 South Street
Morris, Connecticut

No.	Revision	Date	App'd
1	Revised Ballast Detail	12/19/25	PV
2	Revised Layout & Grading	3/3/2026	PV
3	Revised Layout & Landscaping	4/6/2026	PV

Designed by **DRB** Checked by **PV**

Issued For _____ Date _____

Construction August 11, 2025

Legend, Abbreviations and General Notes

Drawing Number



C-1.0

Sheet 1 of 7

Project Number
43507.00



100 Great Meadow Road
Suite 200
Wethersfield, CT 06109
860.807.4300

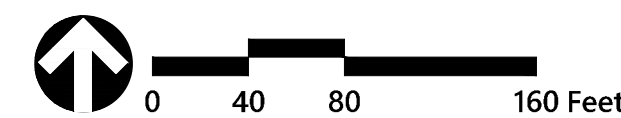
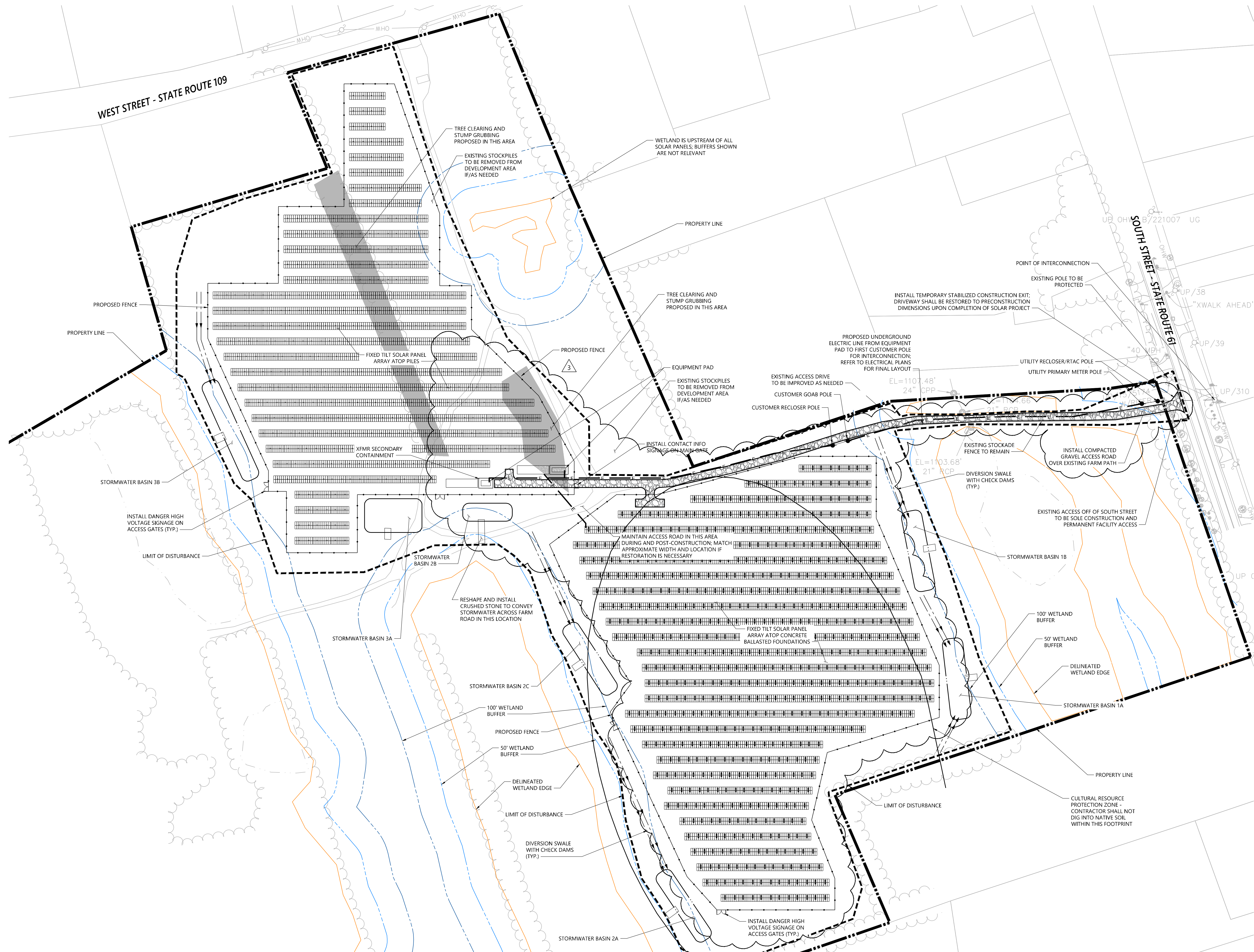

Morris Solar Project

54 South Street
Morris, Connecticut

No.	Revision	Date	App'd
1	Revised Ballast Detail	12/19/25	PV
2	Revised Layout & Grading	3/3/2026	PV
3	Revised Layout & Landscaping	4/6/2026	PV

Designed by: DRB Checked by: PV
 Issued For: Construction Date: August 11, 2025

Layout and Materials Plan

Drawing Number: **C-2.0**

Sheet 2 of 7

Project Number: 43507.00

Saved Wednesday, April 8, 2026 1:03:48 PM. SKOCHIS Plotted Wednesday, April 8, 2026 1:35:21 PM. Steve Kochis

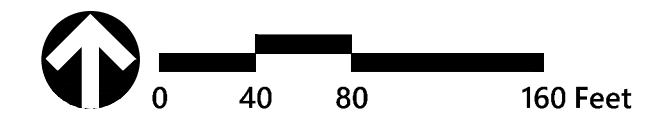
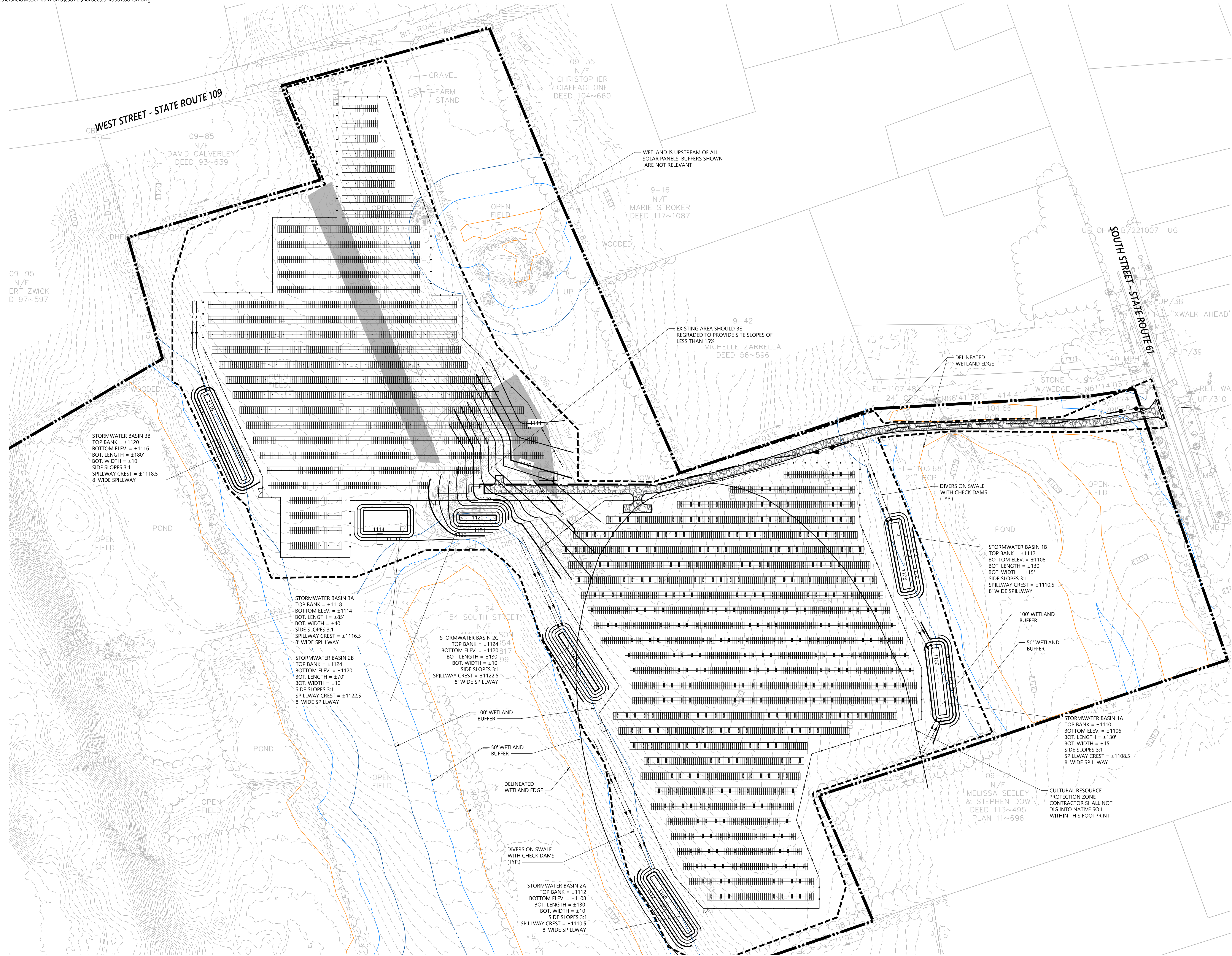

Morris Solar Project

54 South Street
Morris, Connecticut

No.	Revision	Date	App'd
1	Revised Ballast Detail	12/19/25	PV
2	Revised Layout & Grading	3/3/2026	PV
3	Revised Layout & Landscaping	4/6/2026	PV

Designed by: DRB Checked by: PV

Issued For: Construction Date: August 11, 2025

Grading, Drainage and Utilities Plan

Drawing Number: **C-3.0**

Sheet 3 of 7

Project Number: 43507.00

Saved Wednesday, April 8, 2026 1:06:16 PM. SKOCHIS Plotted Wednesday, April 8, 2026 1:36:31 PM. Steve Kochis

CONSTRUCTION SEQUENCING

- ALL CONSTRUCTION ACTIVITIES ARE EXPECTED TO SPAN A DURATION OF 6-12 MONTHS. THE GENERAL CONSTRUCTION NOTES ARE AS FOLLOWS:
1. THE SITE CONTRACTOR SHALL BE FULLY RESPONSIBLE TO CONTROL CONSTRUCTION SUCH THAT SEDIMENTATION SHALL NOT AFFECT ROADS/HIGHWAYS AND THEIR DRAINAGE SYSTEM, NEIGHBORING PROPERTIES, WETLANDS AND REGULATORY PROTECTED AREAS, WHETHER SUCH SEDIMENTATION IS CAUSED BY WATER, WIND, OR DIRECT DEPOSIT. DESIGNATED ACCESS DRIVES MUST BE USED TO THE MAXIMUM EXTENTS POSSIBLE. IT IS REQUIRED THAT THE SITE CONTRACTOR PERFORM A DAILY INSPECTION OF ALL EROSION AND SEDIMENT CONTROL MEASURES EMPLOYED AT THE SITE.
 2. A CTDEEP-APPROVED QUALIFIED INSPECTOR SHALL BE ASSIGNED TO BE RESPONSIBLE FOR PERFORMING INSPECTIONS AND PREPARING REPORTS IN ACCORDANCE WITH SECTION 5(B)(4)(B) OF THE CONSTRUCTION GENERAL PERMIT. THESE INSPECTIONS SHALL TAKE PLACE WEEKLY, AT A MINIMUM, AND SHALL BE REQUIRED WITHIN 24 HOURS OF A RAINFALL EVENT EXCEEDING 0.5 INCHES. THE ENGINEER OF RECORD SHALL BE REQUIRED TO REVIEW AND COUNTER-SIGN THE PREPARED WEEKLY REPORTS. IT IS ALSO ANTICIPATED THAT REPRESENTATIVES FROM CTDEEP AND/OR THE STATE CONSERVATION DISTRICT WILL PERFORM PERIODIC INSPECTIONS.
 3. ENGINEER OF RECORD WILL PERFORM MONTHLY PLAN IMPLEMENTATION INSPECTIONS AND PREPARE REPORTS OF THE FINDINGS. THESE INSPECTIONS SHALL LAST A MINIMUM OF THREE (3) MONTHS OR UNTIL THE COMPLETION AND STABILIZATION OF ALL EROSION CONTROL MEASURES AT THE SITE.
 4. THROUGHOUT THE COURSE OF THE CONSTRUCTION PROJECT, ADDITIONAL SEDIMENT AND EROSION CONTROL MEASURES MAY BE WARRANTED AT THE DISCRETION OF THE QUALIFIED INSPECTOR AND/OR DESIGN ENGINEER. THESE IMPROVEMENTS MUST BE IMPLEMENTED IN A TIMELY FASHION IN ACCORDANCE WITH THE REQUIREMENTS OF THE CONSTRUCTION GENERAL PERMIT. ADDITIONALLY, AREAS OF PROPOSED COMPACTED NATIVE SOIL ROADS SHALL BE CONVERTED TO STABLE GRAVEL ROADS IF/AS DETERMINED BY THE QUALIFIED INSPECTOR OR ENGINEER OF RECORD.
 5. PRIOR TO CONSTRUCTION, THE APPLICANT SHALL PROVIDE THE TOWN OF MORRIS WITH THE NAME OF CONTACT AND 24-HOUR CONTACT INFORMATION.
 6. CONTRACTOR SHALL ADHERE TO 2024 CONNECTICUT GUIDELINES FOR EROSION AND SEDIMENT CONTROL, AS AMENDED.
 7. THE CONTRACTOR SHALL HOLD PRE-CONSTRUCTION MEETING(S). ATTENDEES SHALL INCLUDE, BUT NOT BE LIMITED TO, DEVELOPER, REPRESENTATIVES OF THE GENERAL CONTRACTOR, SITE CONTRACTOR, CTDEEP, TOWN OF MORRIS, ENGINEER OF RECORD, AND QUALIFIED SWPPP INSPECTOR.
 8. THE PERMITEE/OWNER SHALL BE RESPONSIBLE FOR PROVIDING A KNOX BOX FOR THE BENEFIT OF EMERGENCY RESPONDERS UPON COMPLETION OF CONSTRUCTION AS WELL AS CONDUCTING AN ON-SITE TRAINING SESSION FOR EMERGENCY RESPONDERS PERTINENT TO THE FACILITY.
 9. THE CONTRACTOR SHALL CONTACT CALL-BEFORE-YOU-DIG (1-800-922-4455) PRIOR TO ENGAGING IN ANY EXCAVATION ACTIVITIES AT THE SITE.
 10. THE CONTRACTOR SHALL NOTIFY THE TOWN OF MORRIS AGENT, ZONING ENFORCEMENT OFFICER, AND ENGINEERING DEPARTMENT, 48 HOURS PRIOR TO COMMENCEMENT OF ANY CONSTRUCTION ACTIVITY.
 11. NO CONSTRUCTION OR SITE IMPROVEMENTS MAY BEGIN UNTIL THE PROPER EROSION CONTROL MEASURES SERVING THE AREA TO BE DISTURBED ARE IN PLACE.
 12. ANTICIPATED WORK HOURS WILL BE BETWEEN 7:00 AM AND 5:00 PM MONDAY THROUGH FRIDAY. SATURDAY WORK CAN BE PERFORMED WITH NOTIFICATION TO THE CONNECTICUT SITING COUNCIL.
 13. ANY DEWATERING BY PUMP SHALL INCLUDE AN INTAKE AND/OR DISCHARGE FILTRATION SYSTEM (I.E. DIRTBAG SYSTEM) AND BE PUMPED TO STABLE GROUND. CONTRACTOR TO ENSURE DISCHARGED WATER IS RUNNING CLEAN OR ALTERNATE METHODS MUST BE EMPLOYED.

PRE-CONSTRUCTION SITE PROTECTION SEQUENCE

1. IT IS ANTICIPATED THAT THE SITE WILL BE DELIVERED TO THE CONSTRUCTION TEAM FULLY VEGETATED.
2. ACCESS ROADS SHALL BE DESIGNATED AS EARLY AS FEASIBLE AND USED PRIMARILY FOR CONSTRUCTION TRAFFIC.
3. INSTALL EROSION AND SEDIMENT CONTROLS FOLLOWING THE CT GUIDELINES AND MANUFACTURER'S DIRECTIONS. DURING CONSTRUCTION, THE CONTRACTOR SHALL INSTALL MEASURES AS REQUIRED BY THE ENGINEER OF RECORD OR QUALIFIED INSPECTOR, TO PREVENT SEDIMENT-LADEN RUNOFF FROM REACHING WETLANDS OR DISCHARGING OFFSITE.
4. INSTALL TEMPORARY SEDIMENT TRAPS AND CONVEYANCE SWALES IN ACCORDANCE WITH THE APPROVED SITE-SPECIFIC SWPCP AND CT GUIDELINES. THE ENGINEER OF RECORD SHALL INSPECT FEATURES TO CONFIRM REQUIRED STORAGE CAPACITIES ARE PROVIDED AND THAT OUTLETS AND/OR SPILLWAYS ARE CONSTRUCTED CORRECTLY. DISCHARGE AREAS BELOW OUTFALLS MUST BE INSPECTED TO CONFIRM FLOW WILL BE OVER STABLE GROUND AND SHEET FLOW IS ENCOURAGED. IF DISTURBED SOILS ARE PRESENT, THE ENGINEER OF RECORD TO PROVIDE CORRECT MEASURES TO ADDRESS CONDITION.
5. SEED AND PROTECT DISTURBED SOILS AROUND SEDIMENT TRAPS WITHIN 14 DAYS OF COMPLETION. SECURE SEED WITH BIODEGRADABLE EROSION CONTROL MATTING.

CONSTRUCTION SEQUENCE

1. CLEAR AND GRUB AREAS TO LIMITS PRESCRIBED ON THE PLANS.
2. TOPSOIL SHALL BE REPLACED OVER REGRADED AREAS UPON COMPLETION OF MASS EARTHWORK ACTIVITIES AND AREAS WHICH WERE DISTURBED BY MASS EARTHWORK OPERATIONS SHALL BE RESEED WITHIN 14 DAYS OF COMPLETION.
3. THROUGHOUT CONSTRUCTION, THE CONTRACTOR SHALL ADDRESS ONGOING EROSION PROBLEMS USING TEMPORARY DIVERSIONS AND FILLING AND GRADING GULLIES. TRACK GULLIES UP AND DOWN SLOPE. A STAPLED BIODEGRADABLE EROSION CONTROL BLANKET WITHOUT MONOFILAMENT MESH IS AN ACCEPTABLE ALTERNATIVE FOR HYDROSEED AND BFM. UPON COMPLETION OF THIS CONSTRUCTION PHASE, ALL DISTURBED AREAS SHALL BE SEED AND STABILIZED WITH BIODEGRADABLE EROSION CONTROL MATTING PRIOR TO CONTINUING CONSTRUCTION SEQUENCE.
5. INSTALL PILES AND/OR GROUND SCREWS FOR SOLAR PANEL RACKING.
6. INSTALL ELECTRICAL CONDUIT AS REQUIRED BY THE ELECTRICAL DESIGN PLANS.
7. THE INSTALLATION OF RACKING SHALL FOLLOW THE FOUNDATION INSTALLATION BY ROUGHLY ONE WEEK STARTING FROM THE SAME POINT.
8. RESEED AND REGRADE ALL AREAS DISTURBED BY CONSTRUCTION TRAFFIC WITHIN THE ARRAYS WHERE RACKS ARE INSTALLED AS EARLY AS POSSIBLE. RUTS AND RILLS SHALL BE SMOOTHED AND GRADED AS DISCOVERED.
9. INSTALL SOLAR PANEL MODULES IN THE RACKING. MUCH OF THIS WORK IS ANTICIPATED TO BE PERFORMED BY HAND AND LIGHT CONSTRUCTION EQUIPMENT WHICH WILL CAUSE MINIMAL DISTURBANCE COMPARED TO THE USE OF HEAVY EQUIPMENT. DESIGNATED ACCESS ROADS SHALL STILL BE USED TO THE MAXIMUM EXTENTS POSSIBLE.
10. UPON COMPLETION OF CONSTRUCTION, RE-SEED ALL DISTURBED AREAS WITHIN 14 DAYS AND PREVENT VEHICULAR TRAFFICKING OVER THESE AREAS. INSTALL FINAL LANDSCAPING.
11. AFTER SITE IS STABILIZED, AND AFTER INSPECTION BY DESIGN ENGINEER AND/OR CTDEEP REPRESENTATIVE, REMOVE TEMPORARY EROSION AND SEDIMENT CONTROLS INCLUDING SEDIMENT TRAPS AND DIVERSION SWALES. ENTIRE SITE SHALL BE CHECKED FOR AND CLEANED OF SEDIMENT AS NEEDED.

WILDLIFE PROTECTION

- CONTRACTOR SHALL BE AWARE THAT VARIOUS RARE, THREATENED, OR ENDANGERED SPECIES OF BATS AND BIRDS MAY BE FOUND ON THE PROJECT SITE DURING CONSTRUCTION. THE CONTRACTOR SHALL TAKE THE FOLLOWING PRECAUTIONS:
1. ALL WORKERS SHALL BE APPRISED OF THE SPECIES DESCRIPTION AND ANY DISCOVERED RARE, THREATENED, OR ENDANGERED SPECIES MUST BE NOTICED TO CTDEEP WILDLIFE DIVISION WITH THE REQUISITE FORM.
 2. NO TREES SHALL BE CLEARED BETWEEN MAY 15 AND JULY 21. STUMPS MAY BE REMOVED DURING THIS PERIOD.
 3. NO VEHICLES OR HEAVY MACHINERY SHALL BE PARKED OUTSIDE OF DELINEATED CONSTRUCTION WORK LIMITS.
 4. ENSURE THAT DEVELOPMENT AREA IS MOWED DOWN TO AVOID HIGH GRASSLANDS PRIOR TO APRIL 15. IN THE EVENT THAT THERE ARE AREAS THAT CANNOT BE MOWED DOWN, FOR TRENCHWORK BETWEEN APRIL 15 AND AUGUST 15, OPEN TRENCHES ARE NOT ALLOWED TO EXCEED 100 CONTIGUOUS LINEAR FEET OPEN AT ANY PERIOD IN TIME.

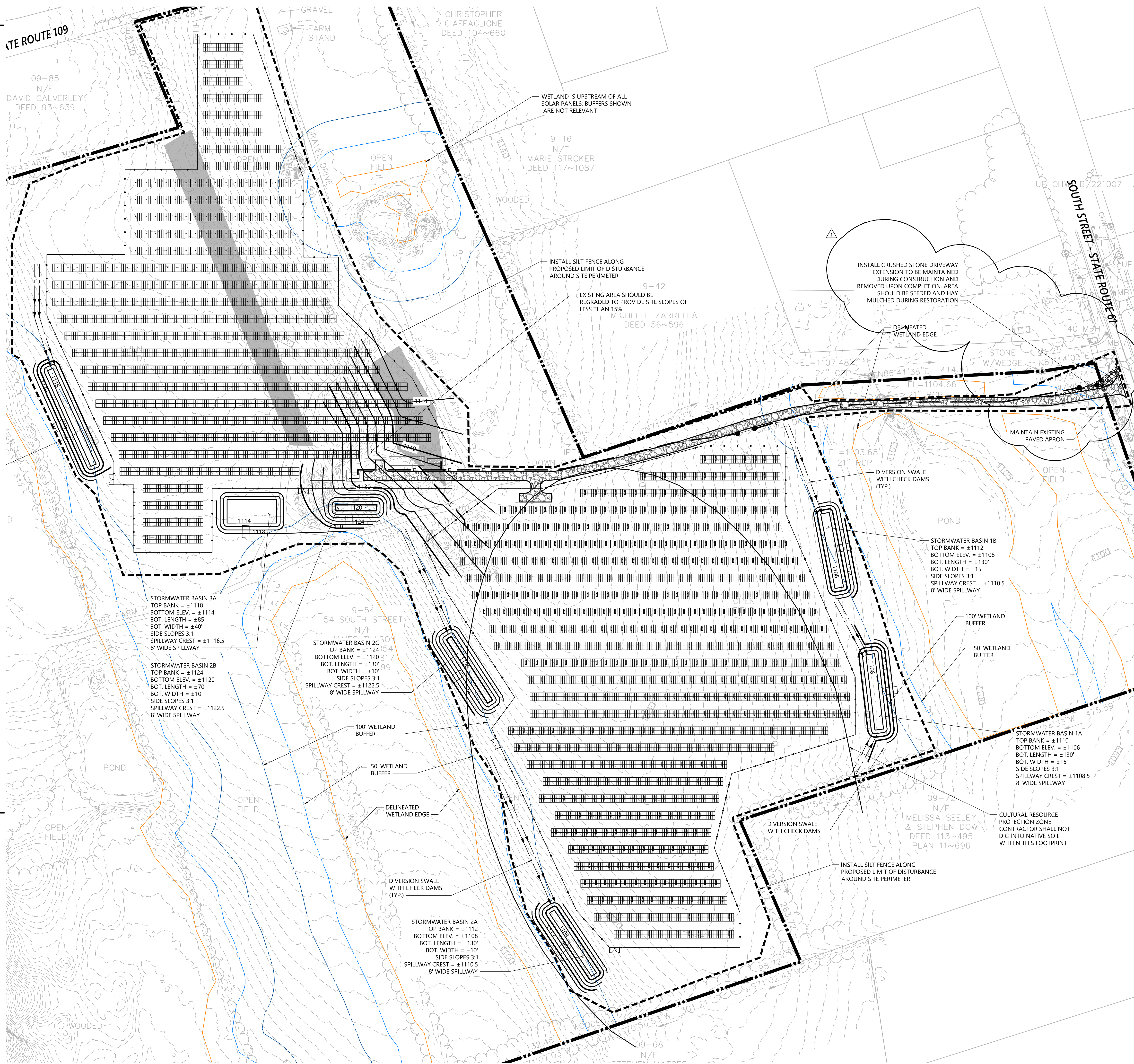

100 Great Meadow Road
Suite 200
Wethersfield, CT 06109
860.807.4300

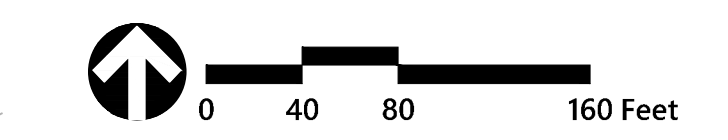

Morris Solar Project

54 South Street
Morris, Connecticut

No.	Revision	Date	App'd.
1	Revised Ballast Detail	12/19/25	PV
2	Revised Layout & Grading	3/3/2026	PV
3	Revised Layout & Landscaping	4/6/2026	PV

Designed by **DRB** Checked by **PV**
 Issued For **Construction** Date **August 11, 2025**

Erosion and Sediment Control Plan

Drawing Number

C-4.0

Sheet **4** of **7**

Project Number **43507.00**



100 Great Meadow Road
Suite 200
Wethersfield, CT 06109
860.807.4300

E-Fence DETAILS – Wildlife Exclusion - WPT

E-Fence™ (Patent #US8402630, other patents pending)

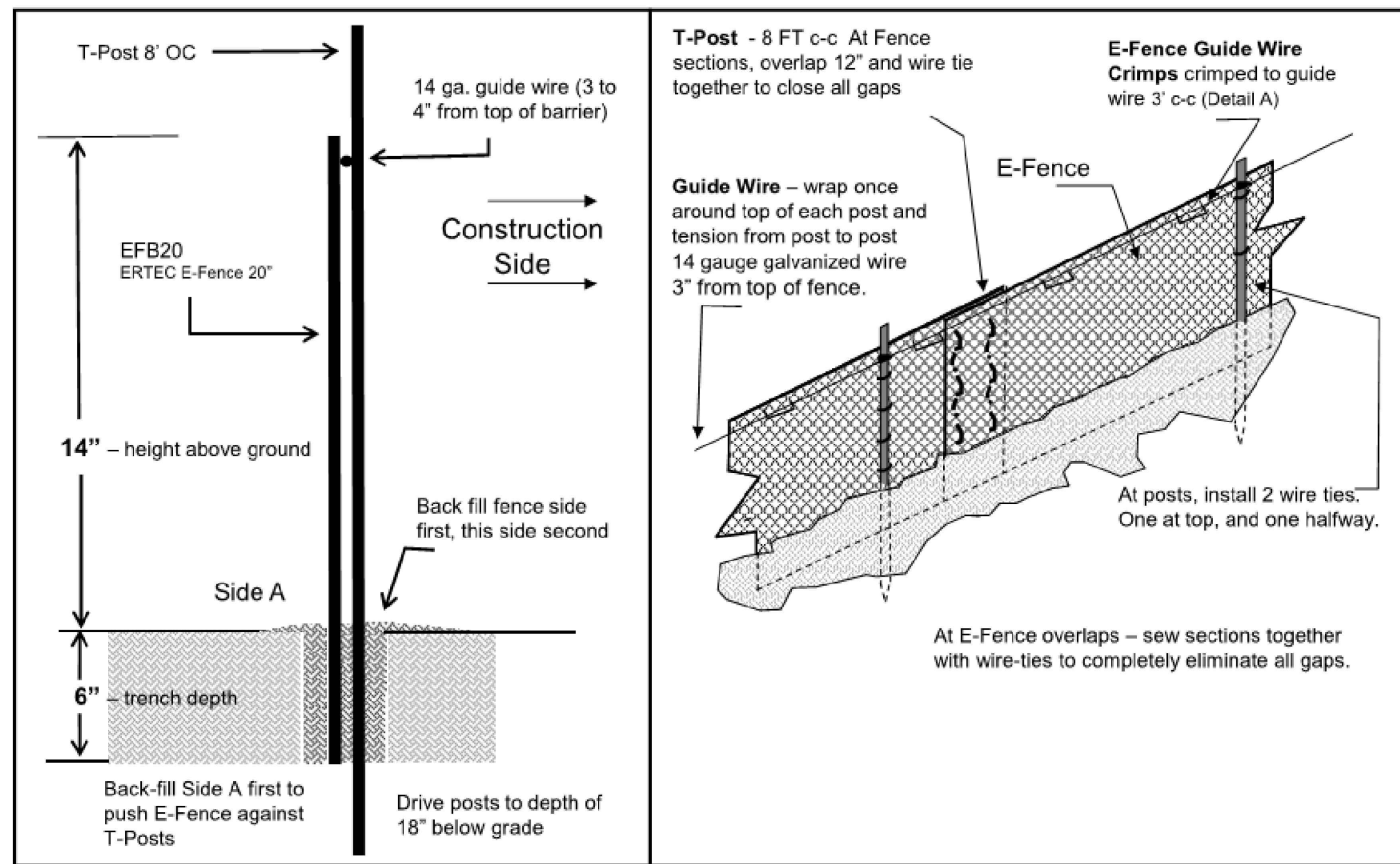

E-Fence DETAILS – Guidewire Crimp

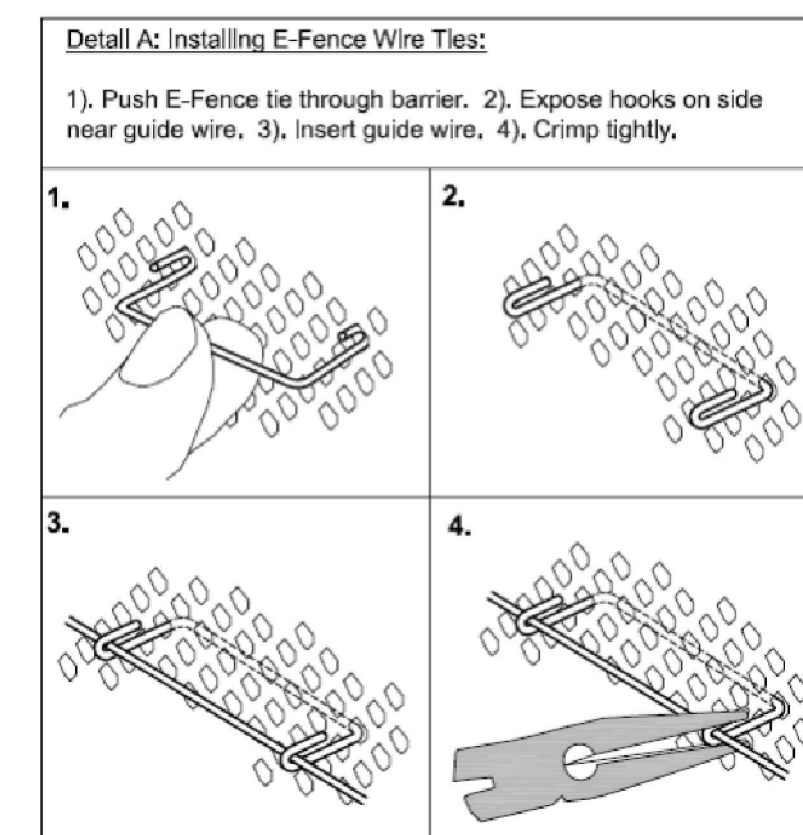

E-Fence™ DETAILS – Wildlife Exclusion

Installation Notes:

- Excavate a trench a minimum of 4" wide and a minimum of 5" deep.
- T-posts shall be a minimum of 0.95 lbs/ft. T-posts shall be driven a minimum 18" deep into the ground 8' centers.
- Insert barrier material into trench and attach to post in two places: 1) at 3" below top of fence and at 2) mid-height.
- At 3 inches from top of fence (above wire tie), wrap 14 gauge galvanized wire once around each T-post and pull the guide wire from post to post, wrap, secure and pull wire tight between each post.
- At segment overlaps (roll length 100 or 150 LF), overlap segments a minimum of 12". Eliminate all gaps by tying sections together with tie wire in two vertical rows, as shown.
- Push E-Fence Guide Wire Crimps through the E-Fence and crimp the ties to the guide wire on the other side of the fence (two crimps per tie) at 3' intervals, as illustrated in Detail A of the installation guidelines. Crimp to the guide-wire securely.
- E-Fence must be installed in continuous lengths (100 or 150 feet rolls). Do not cut segments into shorter lengths unless necessary due to sudden changes in elevation.
- Backfill trench with trench spoils. Backfill from E-Fence side of posts first so that E-Fence is pushed up against T-posts. Back fill other side to complete backfill.

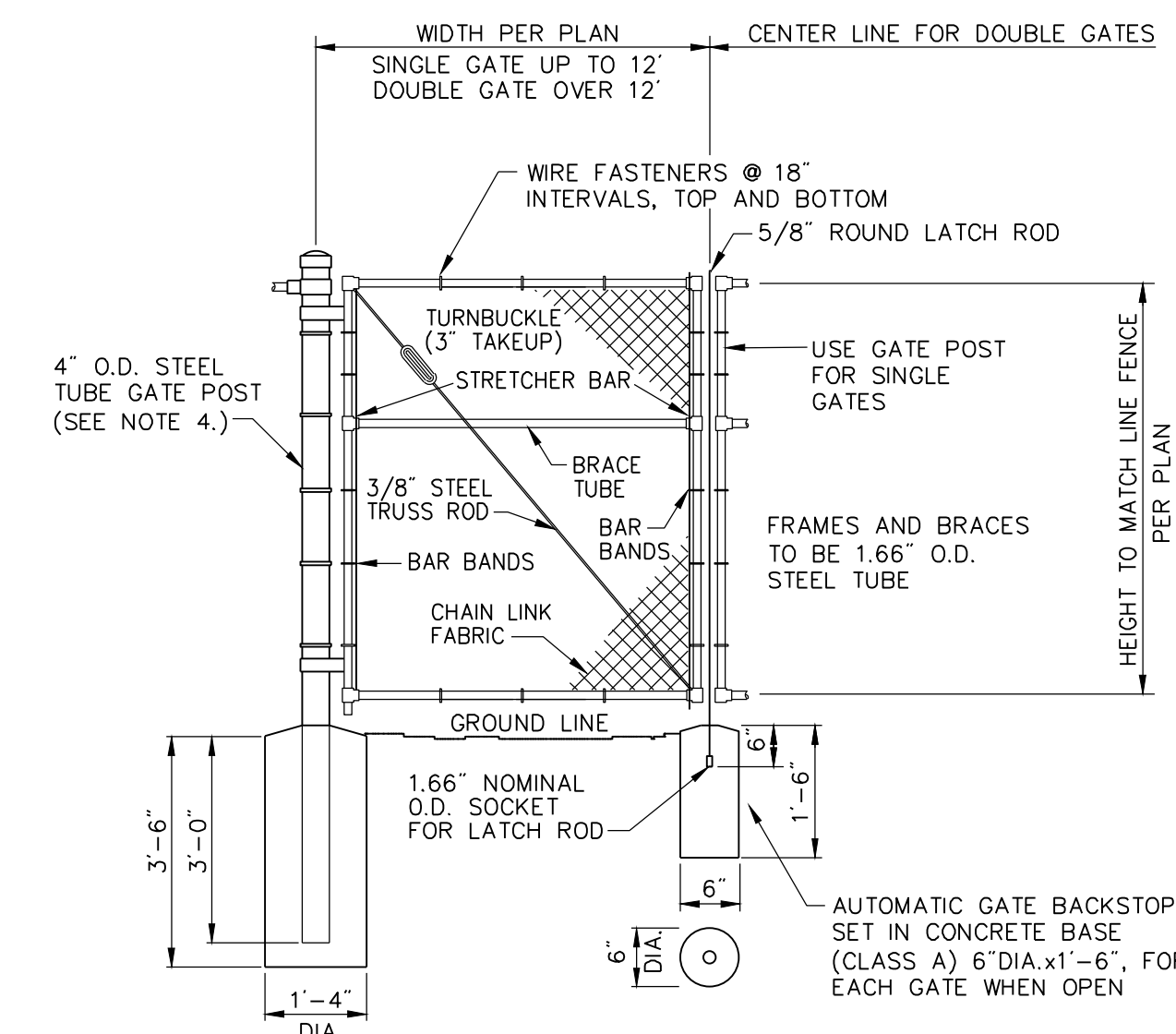

E-Fence Installation Details

N.T.S. Source: Ertec Environmental Systems

Chain Link Fence Gate

N.T.S. Source: VHB LD_482

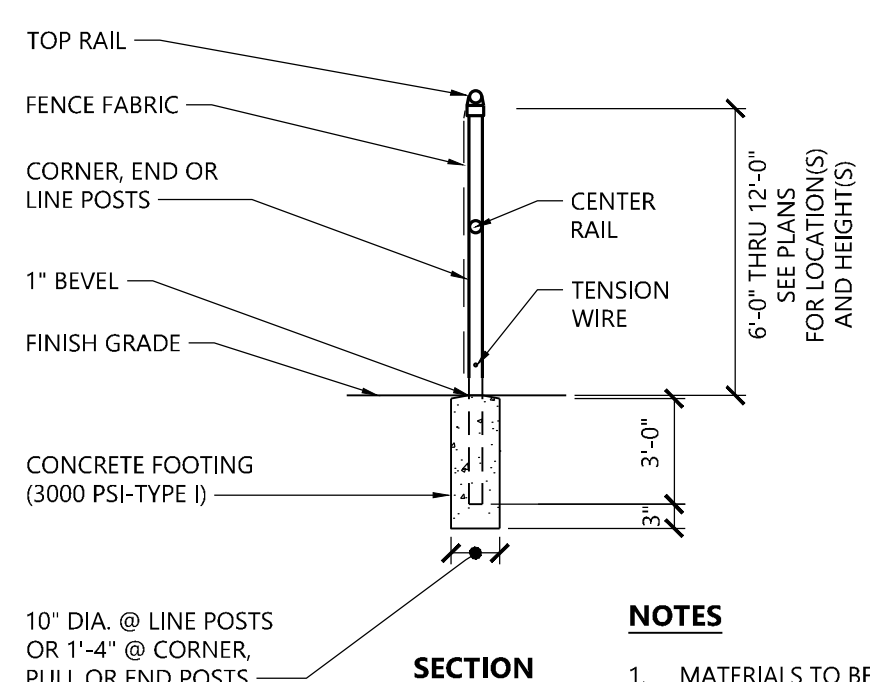
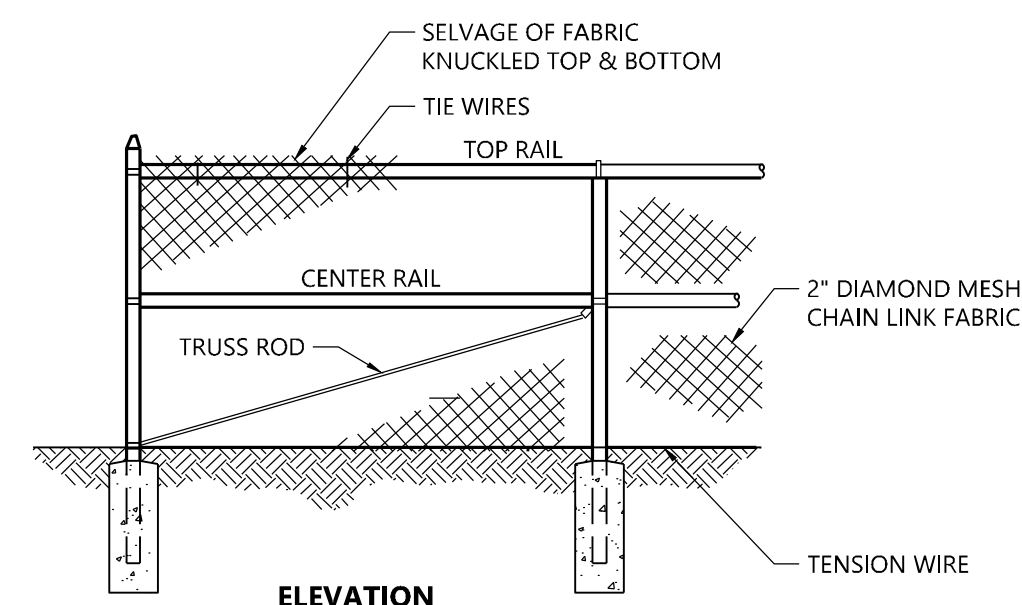

NOTES

- MATERIALS TO BE SUPPLIED AND INSTALLED IN CONFORMANCE WITH "CHAIN LINK MANUFACTURER'S INSTITUTE" PRODUCT MANUAL.

7' Chain Link Fence

N.T.S. Source: VHB REV 10/20 LD_480



PHOTOVOLTAIC INSTALLATION
Site Location: 54 South St, Morris, CT
Owner: Greenskies Clean Energy, LLC
IN CASE OF EMERGENCY CALL 911

Notes:

- THE SITE FACILITY SIGN IS A DRAFT SHOWING THE MINIMUM AMOUNT OF INFORMATION THAT WILL BE PROVIDED. SIGN WILL BE 18" X 24".
- ALL SIGNS WILL BE MOUNTED ONTO THE CHAIN LINK FENCE.

Danger and Site Facility Signs

N.T.S. Source: VHB 1/16

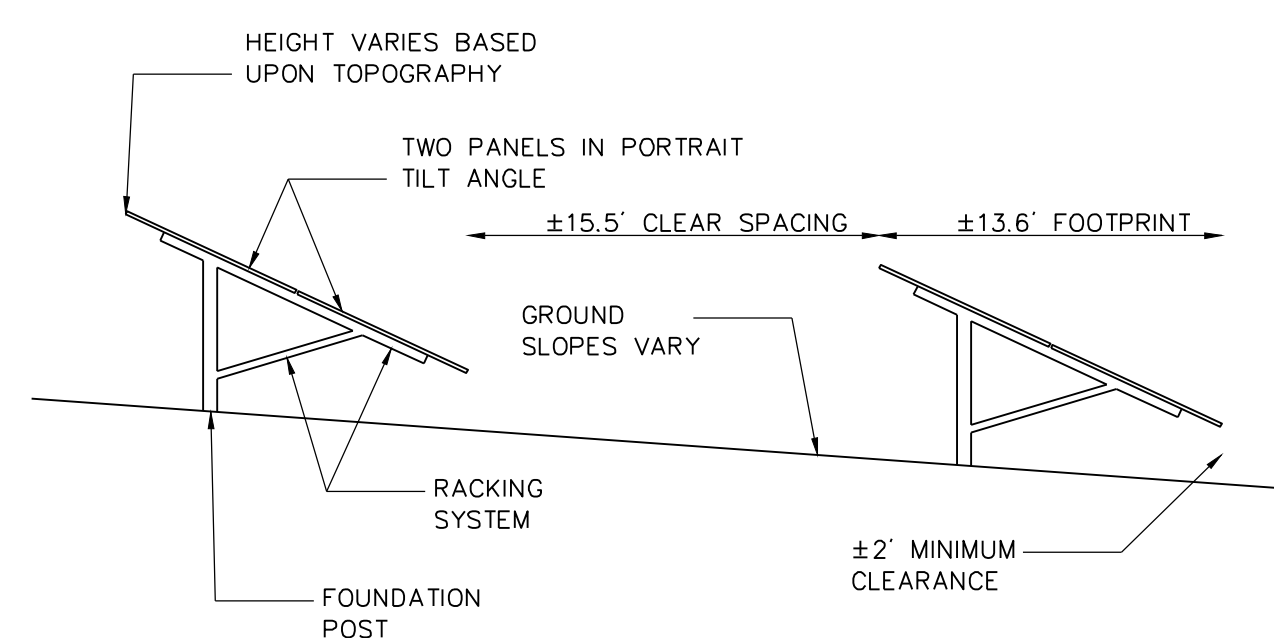

Notes:

- FINAL DETERMINATION OF PANEL TYPE, RACKING SYSTEM, AND FOUNDATION POSTS TO BE DETERMINED PENDING BEST AVAILABLE TECHNOLOGY AT TIME OF CONSTRUCTION AND STRUCTURAL GROUND TESTING.

Cross Section of Post Install Fixed-Tilt Panel Array

N.T.S. Source: VHB 7/20

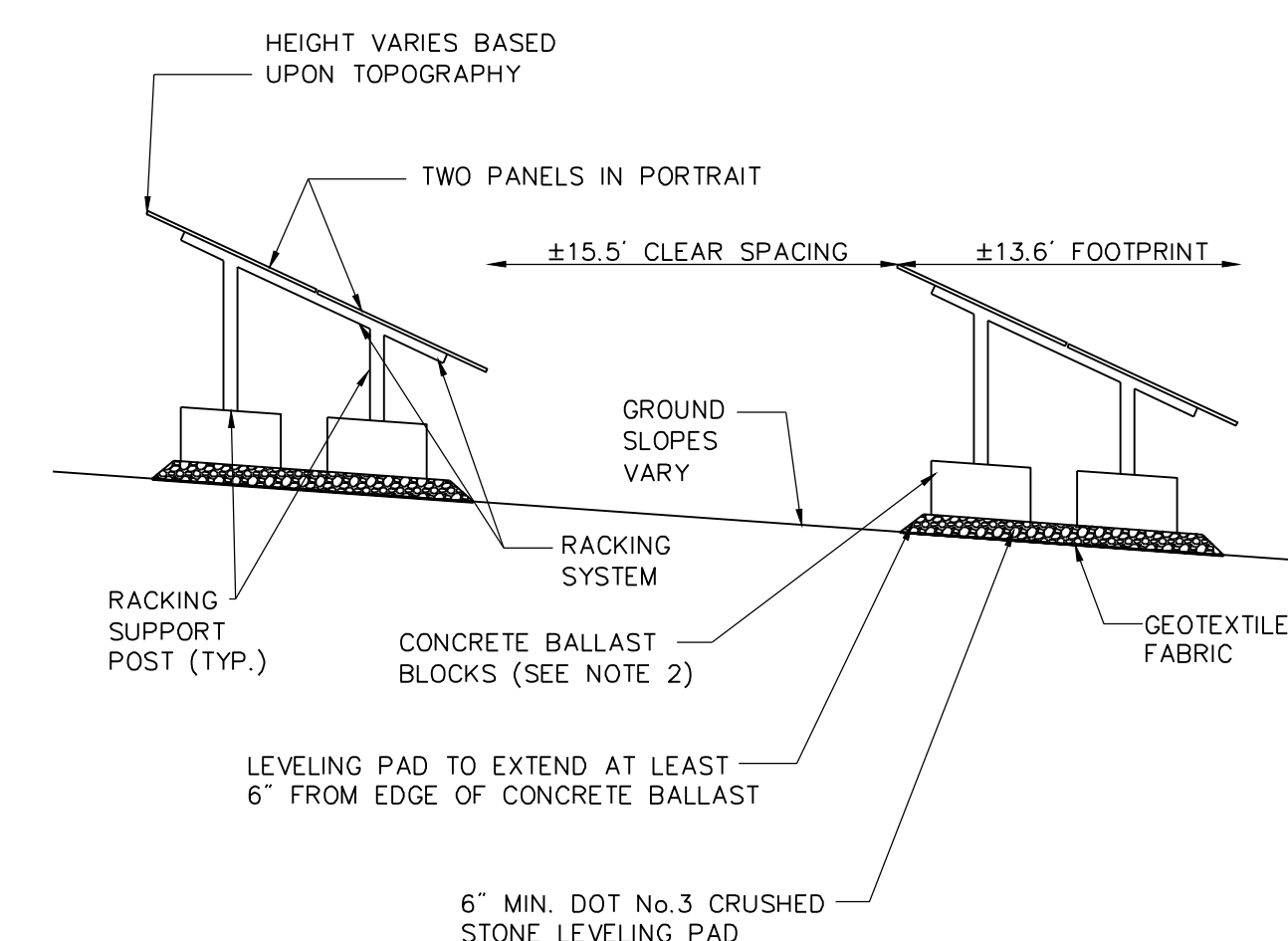

Notes:

- FINAL DETERMINATION OF PANEL TYPE, RACKING SYSTEM, AND FOUNDATION POSTS TO BE DETERMINED PENDING BEST AVAILABLE TECHNOLOGY AT TIME OF CONSTRUCTION AND STRUCTURAL GROUND TESTING.
- CONCRETE BALLAST FOUNDATION BLOCKS TO BE DESIGNED BY OTHERS.

Cross Section of Ballasted Fixed-Tilt Panel Array

N.T.S. Source: VHB 7/20

Morris Solar Project

54 South Street
Morris, Connecticut

No.	Revision	Date	App'd.
1	Revised Ballast Detail	12/19/25	PV
2	Revised Layout & Grading	3/3/2026	PV
3	Revised Layout & Landscaping	4/6/2026	PV

Designed by DRB Checked by PV
Issued For Construction Date August 11, 2025

Site Details 1

Drawing Number

C-5.0

Sheet 5 of 7



Project Number 43507.00



100 Great Meadow Road
Suite 200
Wethersfield, CT 06109
860.807.4300

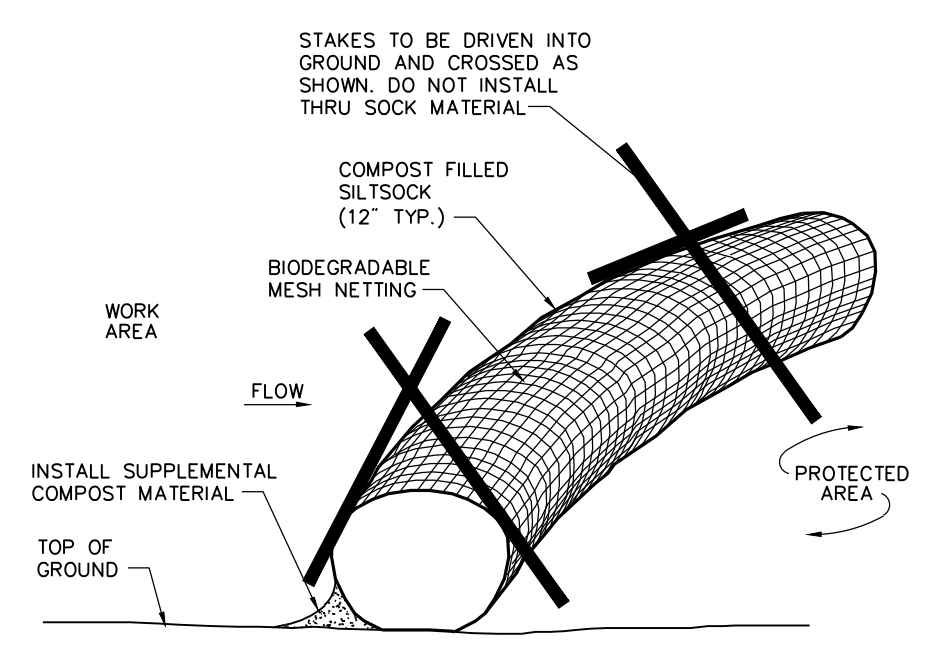
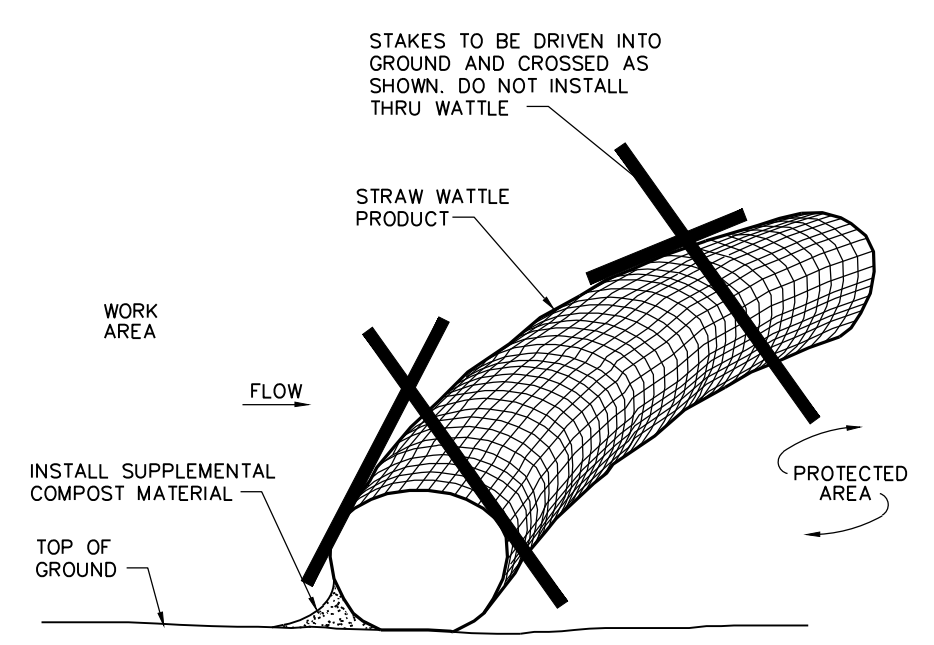

- Notes:**
- SILT SOCK SHALL BE 12" DIAMETER FILTREXX SILT SOCK, OR APPROVED EQUAL.
 - SILT SOCKS SHALL OVERLAP A MINIMUM OF 12 INCHES.
 - SILT SOCK SHALL BE INSPECTED PERIODICALLY AND AFTER ALL STORM EVENTS, AND REPAIR OR REPLACEMENT SHALL BE PERFORMED PROMPTLY AS NEEDED.
 - COMPOST MATERIAL SHALL BE DISPERSED ON SITE, AS DETERMINED BY THE ENGINEER.
 - IF NON BIODEGRADABLE NETTING IS USED THE NETTING SHALL BE COLLECTED AND DISPOSED OF OFF SITE.

Straw Wattle Installation 8/12
N.T.S. Source: VHB LD_658

Compost Filter Sock (CFS) 8/12
N.T.S. Source: VHB LD_658

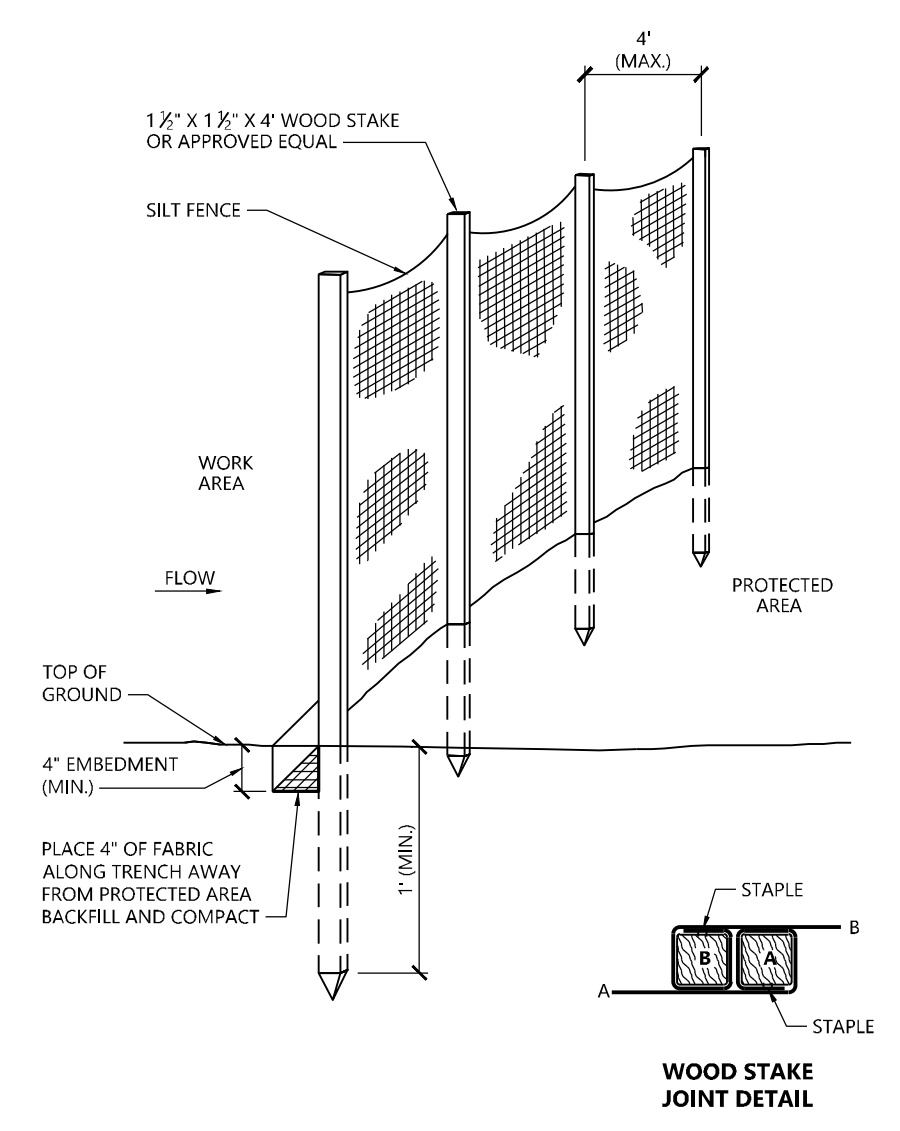

Silt Fence Barrier 1/16
N.T.S. Source: VHB LD_650

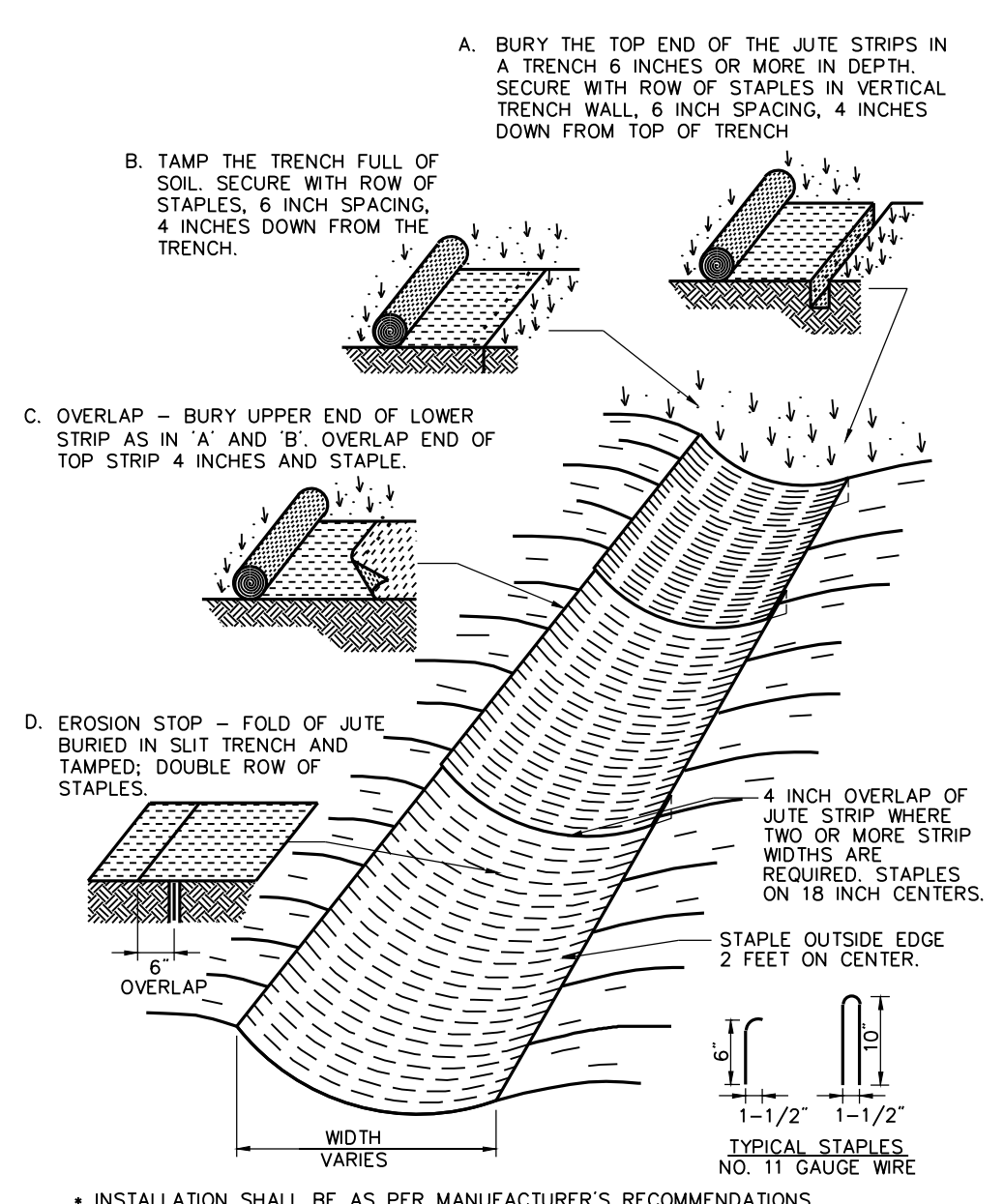

Erosion Control Blanket (ECB) Swale Installation 6/08
N.T.S. Source: VHB LD_681

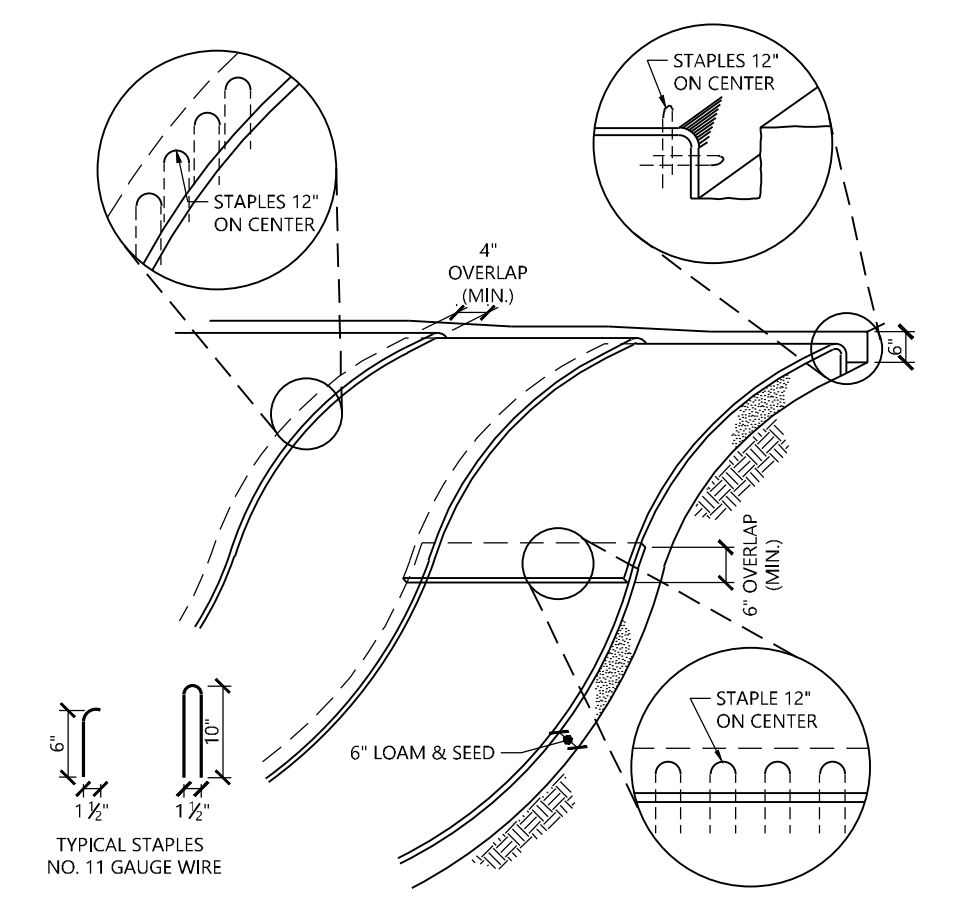

- NOTES**
- BEGIN AT THE TOP OF BLANKET INSTALLATION AREA BY ANCHORING BLANKET IN A 6" DEEP TRENCH BACKFILL AND COMPACT TRENCH AFTER STAPLING.
 - ROLL THE BLANKET DOWN THE SWALE IN THE DIRECTION OF THE WATER FLOW.
 - THE EDGES OF BLANKETS MUST BE STAPLED WITH APPROX. 4 INCH OVERLAP WHERE 2 OR MORE STRIP WIDTHS ARE REQUIRED.
 - WHEN BLANKETS MUST BE SPICED DOWN THE SWALE, PLACE UPPER BLANKET END OVER LOWER END WITH 6 INCH (MIN.) OVERLAP AND STAPLE BOTH TOGETHER.
 - METHOD OF INSTALLATION SHALL BE AS PER MANUFACTURER'S RECOMMENDATIONS.
 - EROSION CONTROL BLANKETS SHALL BE USED IN ALL AREAS WHERE SLOPES EXCEED 3:1.

Erosion Control Blanket Slope Installation 1/16
N.T.S. Source: VHB REV LD_680

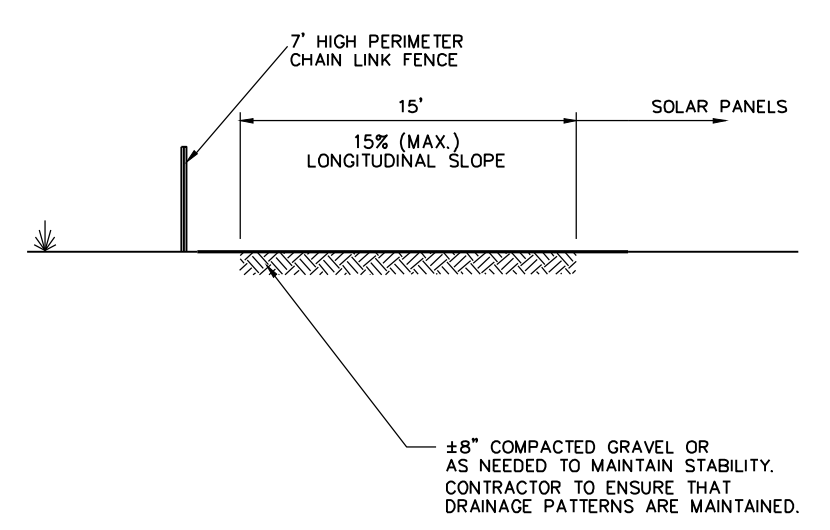

- Notes:**
- COMPACTED GRAVEL SHALL BE IN ACCORDANCE WITH THE CURRENT VERSION OF THE CONNECTICUT DEPARTMENT OF TRANSPORTATION SPECIFICATIONS FOR ROADS, BRIDGES, AND INCIDENTAL CONSTRUCTION.

Perimeter Access Cross Section
N.T.S. Source: VHB

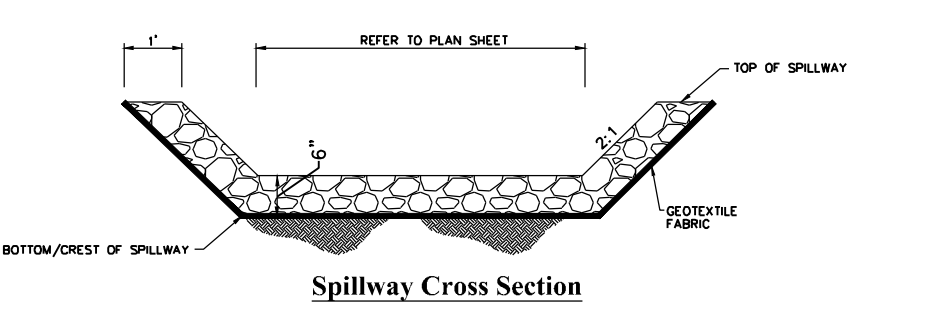

- NOTE:**
- ALL SIDE SLOPES SHALL NOT EXCEED 1:1 FOR SPILLWAY
 - STONE FOR SPILLWAY SHALL BE 6" RIPRAP
 - TOP OF EMBANKMENT SHALL BE 6' (MIN.) WIDTH.
 - SIDE SLOPES OF EMBANKMENT SHALL BE STABILIZED BY EROSION CONTROL BLANKETS OR AS DIRECTED BY THE ENGINEER.
 - PERIMETER SILT FENCE SHALL BE REMOVED IMMEDIATELY DOWNSTREAM FROM SPILLWAY AND REPLACED WITH E-FENCE.

Sediment Trap/Stormwater Basin Spillway
N.T.S. Source: VHB

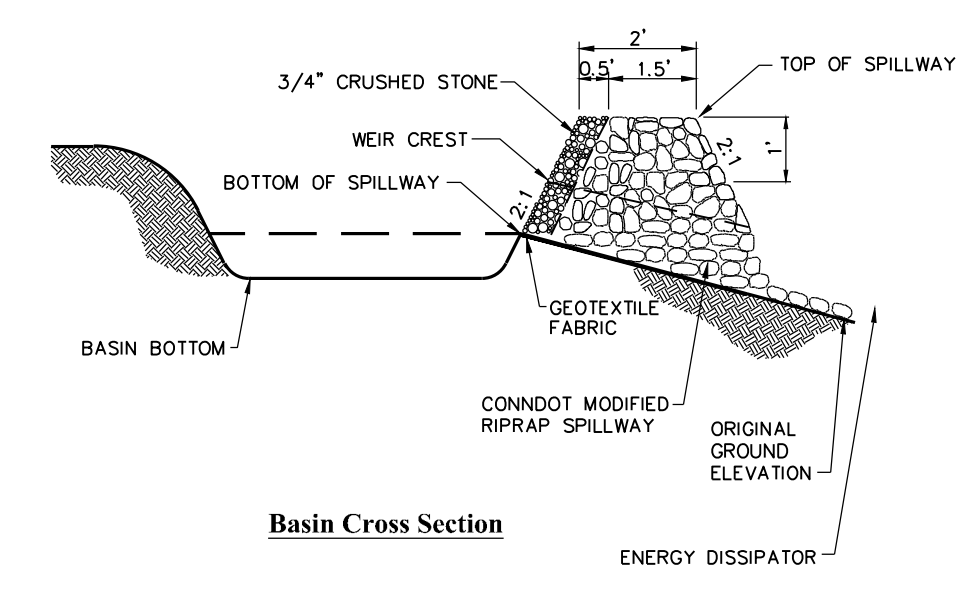

- NOTE:**
- ALL VEGETATED SIDE SLOPES SHALL NOT EXCEED 3:1
 - TOP OF EMBANKMENT SHALL BE 6' (MIN.) WIDTH.
 - SIDE SLOPES OF EMBANKMENT SHALL BE STABILIZED EROSION CONTROL BLANKETS OR AS DIRECTED BY THE ENGINEER.
 - PERIMETER SILT FENCE SHALL BE REMOVED IMMEDIATELY DOWNSTREAM FROM SPILLWAY AND REPLACED WITH E-FENCE.

Sediment Trap/Stormwater Basin
N.T.S. Source: VHB

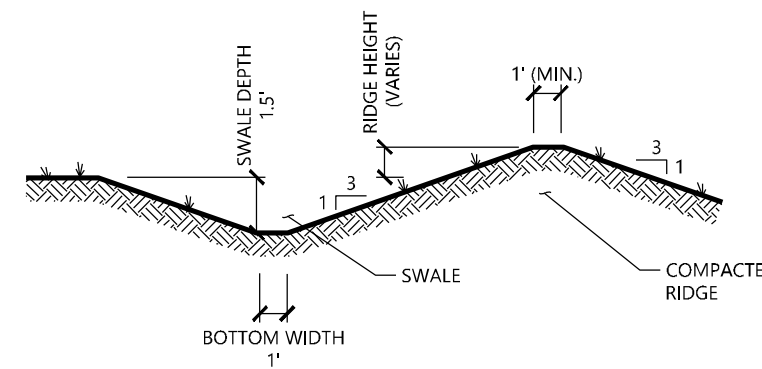

- NOTE:**
- ALL SIDE SLOPES SHALL NOT EXCEED 3:1
 - THE INTENT IS TO USE THE MATERIAL EXCAVATED FROM THE SWALE TO CONSTRUCT THE RIDGE.
 - BOTTOM OF SWALE SHALL BE LINED WITH EROSION CONTROL BLANKET.

Diversion Swale
N.T.S. Source: VHB

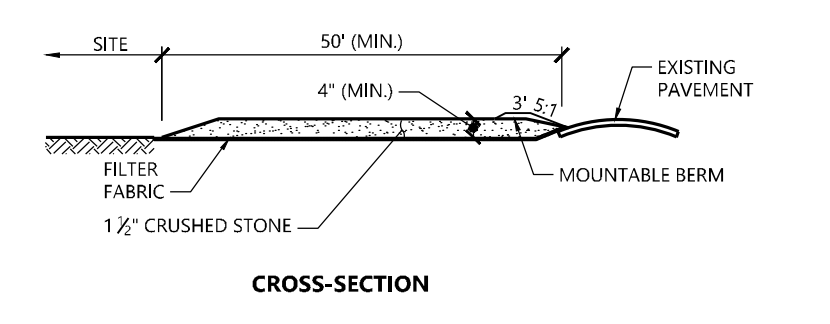
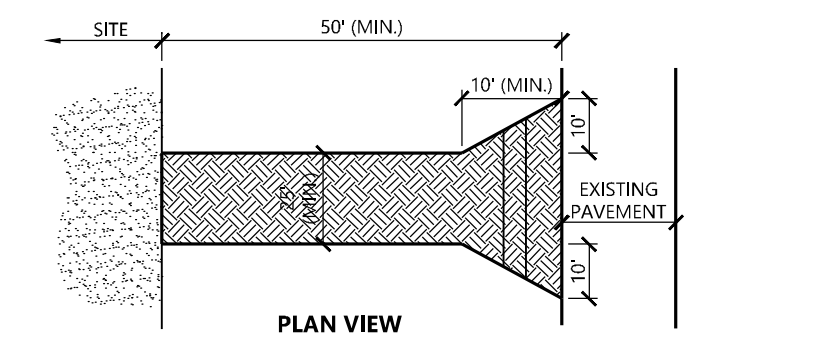

- NOTES**
- EXIT WIDTH SHALL BE A TWENTY-FIVE (25) FOOT MINIMUM, BUT NOT LESS THAN THE FULL WIDTH AT POINTS WHERE INGRESS OR EGRESS OCCURS.
 - THE EXIT SHALL BE MAINTAINED IN A CONDITION WHICH SHALL PREVENT TRACKING OR FLOWING OF SEDIMENT ONTO PUBLIC RIGHTS-OF-WAY. THIS MAY REQUIRE PERIODIC TOP DRESSING WITH ADDITIONAL STONE AS CONDITIONS DEMAND AND REPAIR OR CLEANOUT OF ANY MEASURES USED TO TRAP SEDIMENT. ALL SEDIMENT SPILLED, DROPPED, WASHED OR TRACKED ONTO PUBLIC RIGHTS-OF-WAY MUST BE REMOVED IMMEDIATELY. BERM SHALL BE PERMITTED. PERIODIC INSPECTION AND MAINTENANCE SHALL BE PROVIDED AS NEEDED.
 - STABILIZED CONSTRUCTION EXIT SHALL BE REMOVED PRIOR TO FINAL FINISH MATERIALS BEING INSTALLED.

Stabilized Construction Exit 1/16
N.T.S. Source: VHB LD_682

Morris Solar Project
54 South Street
Morris, Connecticut

No.	Revision	Date	App'd.
1	Revised Ballast Detail	12/19/25	PV
2	Revised Layout & Grading	3/3/2026	PV
3	Revised Layout & Landscaping	4/6/2026	PV

Designed by: DRB
Checked by: PV
Issued For: Construction
Date: August 11, 2025

Site Details 2

Drawing Number: **C-5.1**

Sheet 6 of 7

Project Number: 43507.00



100 Great Meadow Road
Suite 200
Wethersfield, CT 06109
860.807.4300

PLANT SCHEDULE

CODE	QTY	BOTANICAL NAME	COMMON NAME	SIZE
EVERGREEN TREES				
PG	64	<i>Picea glauca</i>	White Spruce	5 - 6' @ 12' O.C.
SHRUBS				
RM	13	<i>Rhododendron maximum</i>	Rosebay Rhododendron	2 - 3' HT.

ROUTE 109
WEST STREET - STATE ROUTE 109

09-85
N/F
DAVID CALVERLEY
DEED 93~639

09-35
N/F
CHRISTOPHER
CIAFFAGLIONE
DEED 104~660

9-16
N/F
MARIE STROKER
DEED 117~1087

9-42
N/F
MARK &
MICHELLE ZARRELLA
DEED 56~596

9-54
54 SOUTH STREET
N/F
JAMES TILLSON
DEED 55~854
DEED 113~817
PLAN 9~399

09-72
N/F
MELISSA SEELEY
& STEPHEN DOW
DEED 113~495
PLAN 11~696

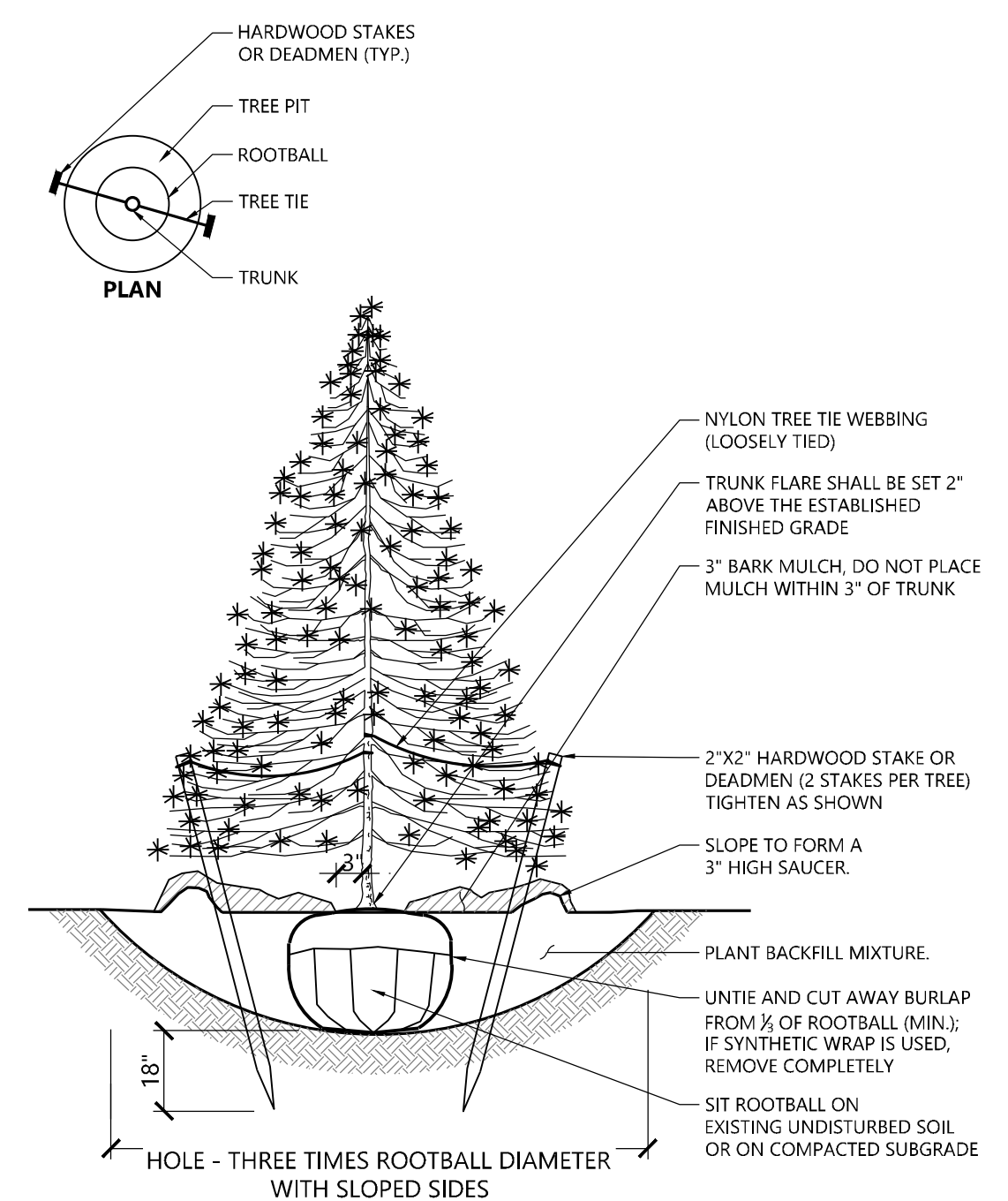

Evergreen Tree Planting 9/21
N.T.S. Source: VHB REV LD_604

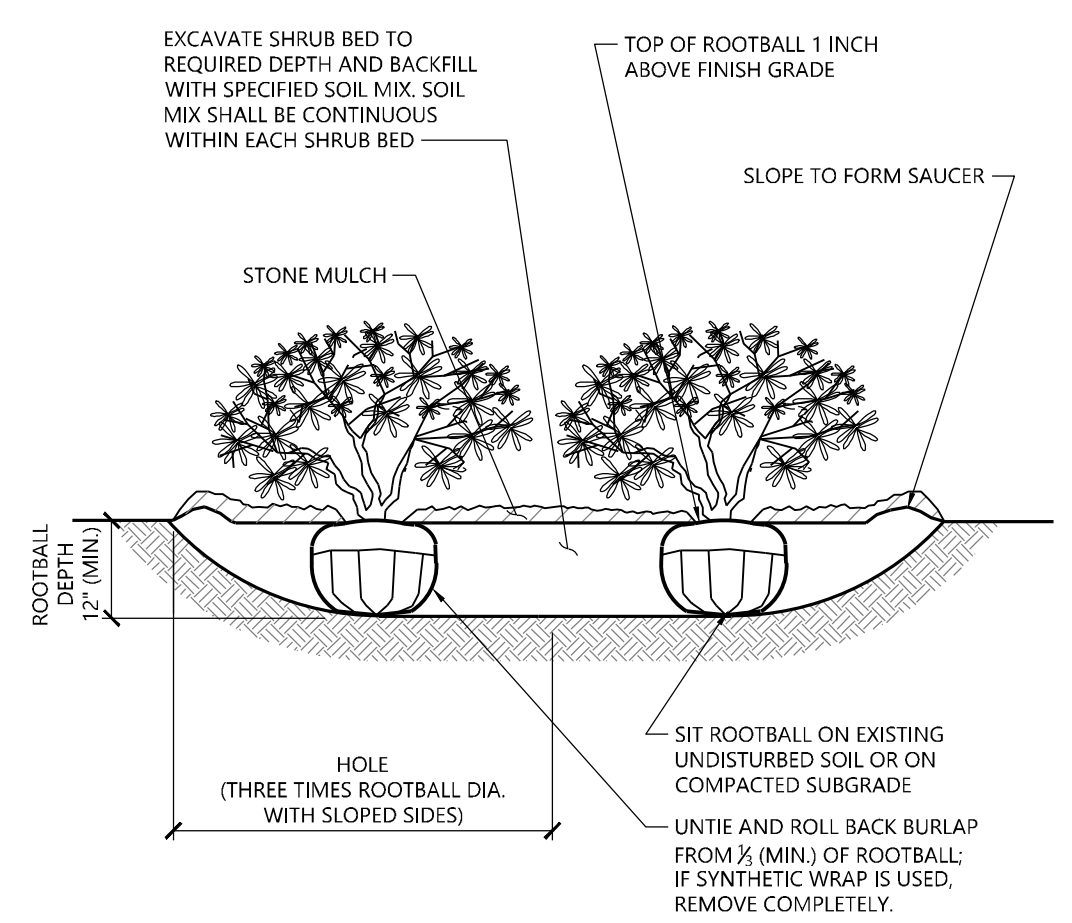

Shrub Bed Planting 1/16
N.T.S. Source: VHB LD_601

- NOTES**
1. LOOSEN ROOTS AT THE OUTER EDGE OF ROOTBALL OF CONTAINER GROWN SHRUBS.

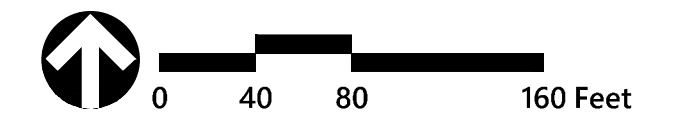

Morris Solar Project
54 South Street
Morris, Connecticut

No.	Revision	Date	App'd.
1	Revised Ballast Detail	12/19/25	PV
2	Revised Layout & Grading	3/3/2026	PV
3	Revised Layout & Landscaping	4/6/2026	PV

Designed by DRB Checked by PV
Issued For Construction Date August 11, 2025

Planting Plan

Drawing Number
L-1.0
Sheet 7 of 7
Project Number 43507.00

LEGEND

- 9-54 ASSESSOR'S ID
- N/F NOW OR FORMERLY
- IRON PIPE OR ROD FOUND
- DRILL HOLE FOUND
- CONCRETE BOUND FOUND
- △ CALCULATED POINT
- ⊕ UTILITY POLE
- + GUY WIRE ANCHOR
- ⊙ POST
- ▲ SIGN POST
- PIPE INLET / OUTLET
- MAILBOX
- BUSH
- TREE

- LOCUS PROPERTY LINE
- ABUTTERS LINE (±)
- CONTOUR LINE
- OHW OVERHEAD WIRES
- TREELINE
- EDGE OR CENTER OF WATER
- WHITE PAINT LINE
- YELLOW PAINT LINE
- WIRE FENCE
- POST & RAIL FENCE

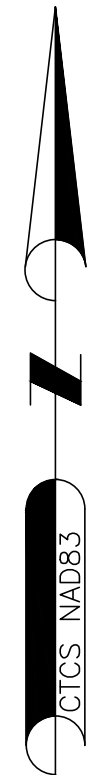

WEST STREET - ROUTE 109

SOUTH STREET - ROUTE 61

PLATT FARM ROAD



NOTES:

1. FIELD SURVEY BY RTK GPS. BOUNDARY SURVEY PERFORMED IN AUGUST 2024. GROUND TOPOGRAPHY ALONG STREET AND DRIVEWAY COLLECTED IN FEBRUARY 2026 IN SNOW-COVERED CONDITIONS.
2. THE HORIZONTAL DATUM IS NAD83 AND VERTICAL DATUM IS NAVD88. BOTH WERE DERIVED FROM GPS OBSERVATIONS TAKEN ON SITE.
3. BOUNDARY LINES SHOWN HEREON ARE TAKEN FROM PLANS & DEEDS OF RECORD AND MONUMENTS FOUND.
4. THIS PLAN WAS PREPARED WITHOUT THE BENEFIT OF A TITLE REPORT AND IS SUBJECT TO MATTERS A TITLE REPORT WOULD DISCLOSE.
5. GROUND TOPOGRAPHY WAS COLLECTED ONLY WITHIN AREAS LABELED "LIMITS OF GROUND TOPO". ALL OTHER CONTOURS SHOWN HEREON WERE GENERATED IN QGIS FROM DIGITAL ELEVATION MODELS OF THE 2016 CRCOG LIDAR DATA, COLLECTED BY USGS AND DISTRIBUTED NOAA.
6. ACCORDING TO FEDERAL EMERGENCY MANAGEMENT AGENCY MAPS, THE LOCUS PARCEL IS LOCATED IN AREAS IDENTIFIED AS ZONE C (AREAS OF MINIMAL FLOODING), COMMUNITY PANEL NO. 090176 0005 A, EFFECTIVE DATE: 9/30/1981.

NORTHEAST SURVEY CONSULTANTS
3 FERRY STREET
STUDIO 1 EAST
EASTHAMPTON, MA 01027
(413) 203-5144

EXISTING CONDITIONS	
SURVEYOR:	CGG
DRAFTING:	JDG
FIELD WORK:	CRC NAE
PROJECT NUMBER:	24-202
DRAWING NAME:	24-202.DWG
ENGINEER:	CGG
DESIGN:	JDG
HORIZ. SCALE:	1" = 120'
VERT. SCALE:	24-202
DATE:	2-25-2026

PLAN OF LAND IN MORRIS, CT
PREPARED FOR
GREENSKIES CLEAN ENERGY

TYPE OF SURVEY: BOUNDARY SURVEY
BOUNDARY SURVEY CATEGORY: DEPENDANT RESURVEY
CLASS OF ACCURACY: HORIZONTAL CLASS A-2
TOPOGRAPHIC CLASS T-3
PURPOSE OF SURVEY: PROPOSED SOLAR ARRAY

THIS DOCUMENT AND COPIES THEREOF ARE VALID ONLY IF THEY BEAR THE LIVE SIGNATURE AND EMBOSSED SEAL OF THE DESIGNATED PROFESSIONAL. UNAUTHORIZED ALTERATIONS RENDER ANY DECLARATION NULL AND VOID.

TO THE BEST OF MY KNOWLEDGE AND BELIEF, THIS MAP IS SUBSTANTIALLY CORRECT AS NOTED HEREON.

Charles G. Gidman
CHARLES G. GIDMAN, P.L.S. #70103

