

9 NOVELTY LANE, UNIT 9B
ESSEX, CT 06426
OFFICE: (860) 744-0012

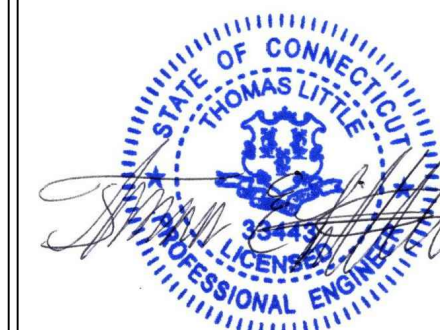

PERMIT DOCUMENTS

NO	DATE	REVISION
0	10/08/24	PCN SUBMITTAL
1	11/04/24	ACCESS ROAD REVISION: UKA
2	11/25/24	CSC SUBMITTAL
3	03/07/25	CSC REVISIONS: UKA
4		
5		
6		



DESIGN PROFESSIONALS OF RECORD

PROF: THOMAS E. LITTLE, P.E.
COMP: ALL-POINTS TECHNOLOGY
CORPORATION, P.C.
ADD: 567 VAUXHALL STREET
EXTENSION - SUITE 311
WATERFORD, CT 06385

OWNER: KLEIN PROPERTIES LLC

ADDRESS: 391 DURHAM ROAD
MADISON, CT 06443

GOLF RANGE SOLAR

SITE ADDRESS:
391 DURHAM ROAD
MADISON, CT 06443

APT FILING NUMBER: CT580120

	DRAWN BY:UKA/EL
--	-----------------

DATE: 10/08/24	CHECKED BY: TEL
----------------	-----------------

SHEET TITLE:

OVERALL LOCUS MAP

SHEET NUMBER:

OP-1

