

Site Plans

Issued for	Application
Date Issued	August 26, 2024
Latest Issue	August 26, 2024

C-TEC Solar, LLC

"Pompeo Solar"

77 Pompeo Rd
Thompson, Connecticut

Applicant

C-TEC Solar, LLC,.
1 Griffin Road, #200
Bloomfield, CT 06002

Map / Block / Lot:
81 / 48 / 17

Owner

Pompeo, Jeffrey S & Cheryl L
P.O. Box 314
North Grosvenordale, CT 06255

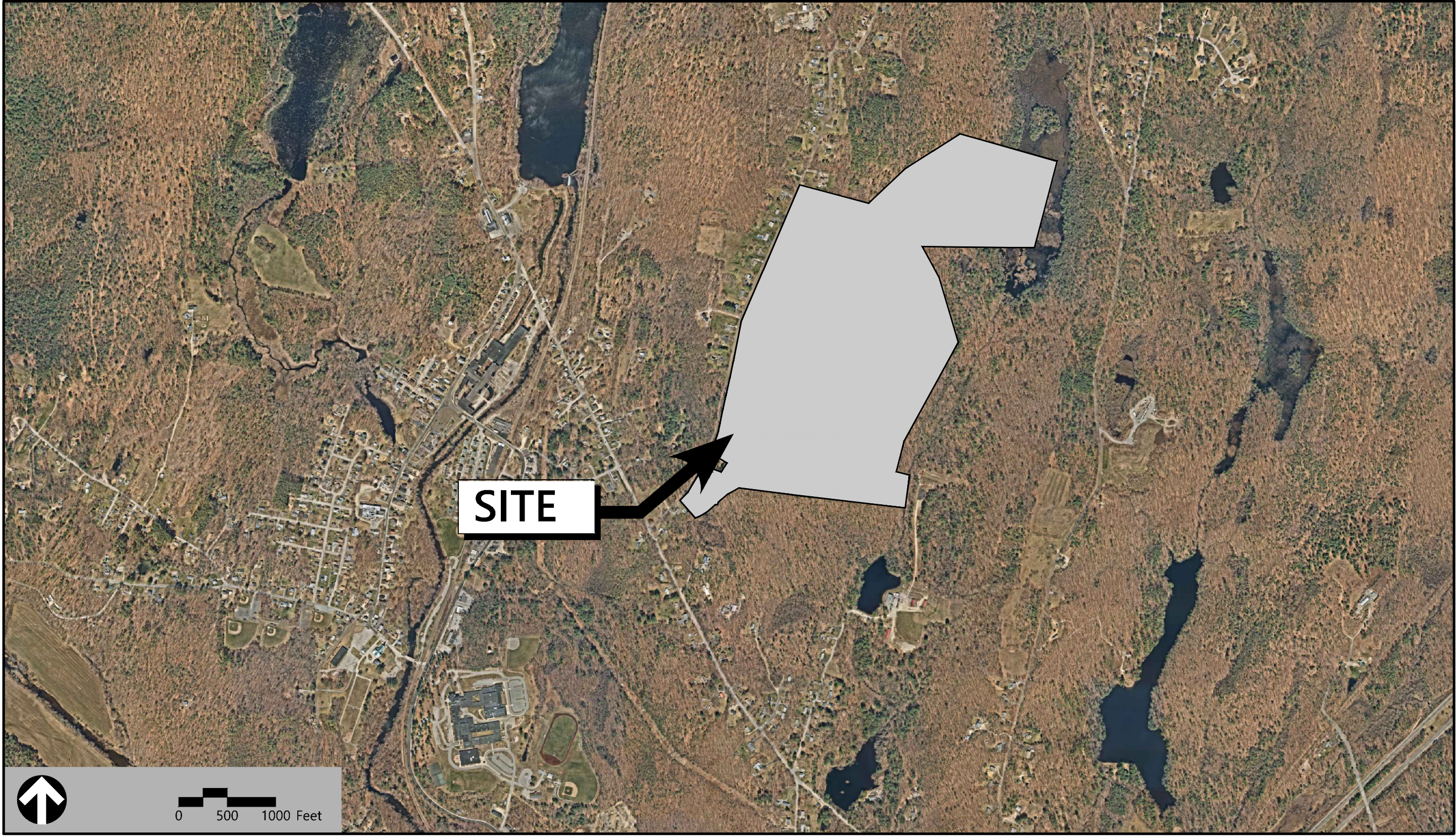

Sheet Index		
No.	Drawing Title	Latest Issue
C-1.0	Legend and General Notes	August 26, 2024
C-2.0	Layout and Materials Plan	August 26, 2024
C-3.0	Grading, Drainage, and Utilities Plan	August 26, 2024
C-4.0	Erosion and Sediment Control Plan	August 26, 2024
C-5.0	Site Details	August 26, 2024

Reference Drawings		
No.	Drawing Title	Latest Issue
1 of 1	Existing Conditions	March 20, 2024



vhb.com

100 Great Meadow Road
Suite 200
Wethersfield, CT 06109
860.807.4300

Legend					
Exist.	Prop.		Exist.	Prop.	
		PROPERTY LINE			CONCRETE
		PROJECT LIMIT LINE			HEAVY DUTY PAVEMENT
		RIGHT-OF-WAY/PROPERTY LINE			BUILDINGS
		EASEMENT			RIPRAP
		BUILDING SETBACK			CONSTRUCTION EXIT
		PARKING SETBACK			TOP OF CURB ELEVATION
		BASELINE			BOTTOM OF CURB ELEVATION
		CONSTRUCTION LAYOUT			SPOT ELEVATION
		ZONING LINE			TOP & BOTTOM OF WALL ELEVATION
		TOWN LINE			BORING LOCATION
		LIMIT OF DISTURBANCE			TEST PIT LOCATION
		WETLAND LINE WITH FLAG			MONITORING WELL
		FLOODPLAIN			
		100-YEAR FLOOD LIMITS			
		GRAVEL ROAD			
		EDGE OF PAVEMENT			
		BITUMINOUS BERM			
		BITUMINOUS CURB			
		CONCRETE CURB			
		CURB AND GUTTER			
		EXTRUDED CONCRETE CURB			
		MONOLITHIC CONCRETE CURB			
		PRECAST CONC. CURB			
		SLOPED GRAN. EDGING			
		VERT. GRAN. CURB			
		LIMIT OF CURB TYPE			
		SAWCUT			
		BUILDING			CATCH BASIN
		BUILDING ENTRANCE			DOUBLE CATCH BASIN
		LOADING DOCK			GUTTER INLET
		BOLLARD			DRAIN MANHOLE
		DUMPSTER PAD			TRENCH DRAIN
		SIGN			PLUG OR CAP
		DOUBLE SIGN			CLEANOUT
		STEEL GUARDRAIL			FLARED END SECTION
		WOOD GUARDRAIL			HEADWALL
		PATH			SEWER MANHOLE
		TREE LINE			CURB STOP & BOX
		WIRE FENCE			WATER VALVE & BOX
		FENCE			TAPPING SLEEVE, VALVE & BOX
		STOCKADE FENCE			SIAMESE CONNECTION
		STONE WALL			FIRE HYDRANT
		RETAINING WALL			WATER METER
		STREAM / POND / WATER COURSE			POST INDICATOR VALVE
		DETENTION BASIN			WATER WELL
		HAY BALES			GAS GATE
		SILT FENCE			GAS METER
		SILT SOCK / STRAW WATTLE			
		MINOR CONTOUR			
		MAJOR CONTOUR			
		PARKING COUNT			
		COMPACT PARKING STALLS			
		DOUBLE YELLOW LINE			
		STOP LINE			
		CROSSWALK			
		ACCESSIBLE CURB RAMP			
		ACCESSIBLE PARKING			
		VAN-ACCESSIBLE PARKING			

Abbreviations	
General	
ABAN	ABANDON
ACR	ACCESSIBLE CURB RAMP
ADJ	ADJUST
APPROX	APPROXIMATE
BIT	BITUMINOUS
BS	BOTTOM OF SLOPE
BWLL	BROKEN WHITE LANE LINE
CONC	CONCRETE
DYCL	DOUBLE YELLOW CENTER LINE
EL	ELEVATION
ELEV	ELEVATION
EX	EXISTING
FDN	FOUNDATION
FFE	FIRST FLOOR ELEVATION
GRAN	GRANITE
GTD	GRADE TO DRAIN
LA	LANDSCAPE AREA
LOD	LIMIT OF DISTURBANCE
MAX	MAXIMUM
MIN	MINIMUM
NIC	NOT IN CONTRACT
NTS	NOT TO SCALE
PERF	PERFORATED
PROP	PROPOSED
REM	REMOVE
RET	RETAIN
R&D	REMOVE AND DISPOSE
R&R	REMOVE AND RESET
SWEL	SOLID WHITE EDGE LINE
SWLL	SOLID WHITE LANE LINE
TS	TOP OF SLOPE
TYP	TYPICAL
Utility	
CB	CATCH BASIN
CMP	CORRUGATED METAL PIPE
CO	CLEANOUT
DCB	DOUBLE CATCH BASIN
DMH	DRAIN MANHOLE
CIP	CAST IRON PIPE
COND	CONDUIT
DIP	DUCTILE IRON PIPE
FES	FLARED END SECTION
FM	FORCE MAIN
F&G	FRAME AND GRATE
F&C	FRAME AND COVER
GI	GUTTER INLET
GT	GREASE TRAP
HDPE	HIGH DENSITY POLYETHYLENE PIPE
HH	HANDHOLE
HYD	HYDRANT
INV	INVERT ELEVATION
I=	INVERT ELEVATION
LP	LIGHT POLE
MES	METAL END SECTION
PIV	POST INDICATOR VALVE
PWW	PAVED WATER WAY
PVC	POLYVINYLCHLORIDE PIPE
RCP	REINFORCED CONCRETE PIPE
R=	RIM ELEVATION
SMH	SEWER MANHOLE
TSV	TAPPING SLEEVE, VALVE AND BOX
UG	UNDERGROUND
UP	UTILITY POLE

Notes	
General	
1.	CONTRACTOR SHALL NOTIFY "CALL BEFORE YOU DIG" (811 OR 1-800-922-4455) AT LEAST 72 HOURS BEFORE EXCAVATING.
2.	CONTRACTOR SHALL BE RESPONSIBLE FOR SITE SECURITY AND JOB SAFETY. CONSTRUCTION ACTIVITIES SHALL BE IN ACCORDANCE WITH OSHA STANDARDS AND LOCAL REQUIREMENTS.
3.	WORK WITHIN THE LOCAL RIGHTS-OF-WAY SHALL CONFORM TO LOCAL MUNICIPAL STANDARDS.
4.	UPON AWARD OF CONTRACT, CONTRACTOR SHALL MAKE NECESSARY CONSTRUCTION NOTIFICATIONS AND APPLY FOR AND OBTAIN NECESSARY PERMITS, PAY FEES, AND POST BONDS ASSOCIATED WITH THE WORK INDICATED ON THE DRAWINGS, IN THE SPECIFICATIONS, AND IN THE CONTRACT DOCUMENTS. DO NOT CLOSE OR OBSTRUCT ROADWAYS, SIDEWALKS, AND FIRE HYDRANTS, WITHOUT APPROPRIATE PERMITS.
5.	AREAS OUTSIDE THE LIMITS OF PROPOSED WORK DISTURBED BY THE CONTRACTOR'S OPERATIONS SHALL BE RESTORED BY THE CONTRACTOR TO THEIR ORIGINAL CONDITION AT THE CONTRACTOR'S EXPENSE.
6.	IN THE EVENT THAT SUSPECTED CONTAMINATED SOIL, GROUNDWATER, AND OTHER MEDIA ARE ENCOUNTERED DURING EXCAVATION AND CONSTRUCTION ACTIVITIES BASED ON VISUAL, OLFACTORY, OR OTHER EVIDENCE, THE CONTRACTOR SHALL STOP WORK IN THE VICINITY OF THE SUSPECT MATERIAL TO AVOID FURTHER SPREADING OF THE MATERIAL, AND SHALL NOTIFY THE OWNER IMMEDIATELY SO THAT THE APPROPRIATE TESTING AND SUBSEQUENT ACTION CAN BE TAKEN.
7.	CONTRACTOR SHALL PREVENT DUST, SEDIMENT, AND DEBRIS FROM EXITING THE SITE AND SHALL BE RESPONSIBLE FOR CLEANUP, REPAIRS AND CORRECTIVE ACTION IF SUCH OCCURS.
8.	DAMAGE RESULTING FROM CONSTRUCTION LOADS SHALL BE REPAIRED BY THE CONTRACTOR AT NO ADDITIONAL COST TO OWNER.
9.	CONTRACTOR SHALL CONTROL STORMWATER RUNOFF DURING CONSTRUCTION TO PREVENT ADVERSE IMPACTS TO OFF SITE AREAS, AND SHALL BE RESPONSIBLE TO REPAIR RESULTING DAMAGES, IF ANY, AT NO COST TO OWNER.
10.	THIS PROJECT IS LOCALLY EXEMPT AND DISTURBS MORE THAN ONE ACRE OF LAND, REQUIRING ADHERENCE TO AND REGISTRATION FOR THE CONNECTICUT DEPARTMENT OF ENERGY & ENVIRONMENTAL PROTECTION GENERAL PERMIT FOR THE DISCHARGE OF STORMWATER AND DEWATERING WASTEWATERS FROM CONSTRUCTION ACTIVITIES, EFFECTIVE NOVEMBER 25, 2022.
11.	STAGING AND STOCKPILE AREAS SHALL NOT BE LOCATED WITHIN ANY WETLAND AND ABUTTING RESOURCE AREA AND SHALL BE LOCATED WITHIN THE LIMITS OF DISTURBANCE.
Utilities	
1.	THE LOCATIONS, SIZES, AND TYPES OF EXISTING UTILITIES ARE SHOWN AS AN APPROXIMATE REPRESENTATION ONLY. THE OWNER OR IT'S REPRESENTATIVE(S) HAVE NOT INDEPENDENTLY VERIFIED THIS INFORMATION AS SHOWN ON THE PLANS. THE UTILITY INFORMATION SHOWN DOES NOT GUARANTEE THE ACTUAL EXISTENCE, SERVICEABILITY, OR OTHER DATA CONCERNING THE UTILITIES, NOR DOES IT GUARANTEE AGAINST THE POSSIBILITY THAT ADDITIONAL UTILITIES MAY BE PRESENT THAT ARE NOT SHOWN ON THE PLANS. PRIOR TO ORDERING MATERIALS AND BEGINNING CONSTRUCTION, THE CONTRACTOR SHALL VERIFY AND DETERMINE THE EXACT LOCATIONS, SIZES, AND ELEVATIONS OF THE POINTS OF CONNECTIONS TO EXISTING UTILITIES AND, SHALL CONFIRM THAT THERE ARE NO INTERFERENCES WITH EXISTING UTILITIES AND THE PROPOSED UTILITY ROUTES, INCLUDING ROUTES WITHIN THE PUBLIC RIGHTS OF WAY.
2.	WHERE AN EXISTING UTILITY IS FOUND TO CONFLICT WITH THE PROPOSED WORK, OR EXISTING CONDITIONS DIFFER FROM THOSE SHOWN SUCH THAT THE WORK CANNOT BE COMPLETED AS INTENDED, THE LOCATION, ELEVATION, AND SIZE OF THE UTILITY SHALL BE ACCURATELY DETERMINED WITHOUT DELAY BY THE CONTRACTOR, AND THE INFORMATION FURNISHED IN WRITING TO THE OWNER'S REPRESENTATIVE FOR THE RESOLUTION OF THE CONFLICT AND CONTRACTOR'S FAILURE TO NOTIFY PRIOR TO PERFORMING ADDITIONAL WORK RELEASES OWNER FROM OBLIGATIONS FOR ADDITIONAL PAYMENTS WHICH OTHERWISE MAY BE WARRANTED TO RESOLVE THE CONFLICT.
3.	THE LOCATION, SIZE, DEPTH, AND SPECIFICATIONS FOR CONSTRUCTION OF PROPOSED PRIVATE UTILITY SERVICES SHALL BE INSTALLED ACCORDING TO THE REQUIREMENTS PROVIDED BY, AND APPROVED BY, THE RESPECTIVE UTILITY COMPANY (GAS, TELEPHONE, ELECTRIC, FIRE ALARM, ETC.). FINAL DESIGN LOADS AND LOCATIONS TO BE COORDINATED WITH OWNER AND ARCHITECT.
4.	CONTRACTOR SHALL MAKE ARRANGEMENTS FOR AND SHALL BE RESPONSIBLE FOR PAYING FEES FOR POLE RELOCATION AND FOR THE ALTERATION AND ADJUSTMENT OF GAS, ELECTRIC, TELEPHONE, FIRE ALARM, AND ANY OTHER PRIVATE UTILITIES, WHETHER WORK IS PERFORMED BY CONTRACTOR OR BY THE UTILITIES COMPANY.
5.	CONTRACTOR SHALL COORDINATE WITH ELECTRICAL CONTRACTOR AND SHALL FURNISH EXCAVATION, INSTALLATION, AND BACKFILL OF ELECTRICAL FURNISHED SITEWORK RELATED ITEMS SUCH AS PULL BOXES, CONDUITS, DUCT BANKS, LIGHT POLE BASES, AND CONCRETE PADS. SITE CONTRACTOR SHALL FURNISH CONCRETE ENCASEMENT OF DUCT BANKS IF REQUIRED BY THE UTILITY COMPANY AND AS INDICATED ON THE DRAWINGS.
Layout and Materials	
1.	PROPOSED BOUNDS AND ANY EXISTING PROPERTY LINE MONUMENTATION DISTURBED DURING CONSTRUCTION SHALL BE SET OR RESET BY A PROFESSIONAL LICENSED SURVEYOR.
2.	PRIOR TO START OF CONSTRUCTION, CONTRACTOR SHALL VERIFY EXISTING PAVEMENT ELEVATIONS AT INTERFACE WITH PROPOSED PAVEMENTS, AND EXISTING GROUND ELEVATIONS ADJACENT TO DRAINAGE OUTLETS TO ASSURE PROPER TRANSITIONS BETWEEN EXISTING AND PROPOSED FACILITIES.
3.	FINAL LAYOUT SUBJECT TO CONDITIONS ENCOUNTERED IN THE FIELD.
Demolition	
1.	CONTRACTOR SHALL DISPOSE OF DEMOLITION DEBRIS IN ACCORDANCE WITH APPLICABLE FEDERAL, STATE AND LOCAL REGULATIONS, ORDINANCES AND STATUTES.
2.	THE DEMOLITION LIMITS DEPICTED IN THE PLANS IS INTENDED TO AID THE CONTRACTOR DURING THE BIDDING AND CONSTRUCTION PROCESS AND IS NOT INTENDED TO DEPICT EACH AND EVERY ELEMENT OF DEMOLITION. THE CONTRACTOR IS RESPONSIBLE FOR IDENTIFYING THE DETAILED SCOPE OF DEMOLITION BEFORE SUBMITTING ITS BID/PROPOSAL TO PERFORM THE WORK AND SHALL MAKE NO CLAIMS AND SEEK NO ADDITIONAL COMPENSATION FOR CHANGED CONDITIONS OR UNFORESEEN OR LATENT SITE CONDITIONS RELATED TO ANY CONDITIONS DISCOVERED DURING EXECUTION OF THE WORK.
3.	UNLESS OTHERWISE SPECIFICALLY PROVIDED ON THE PLANS OR IN THE SPECIFICATIONS, THE ENGINEER HAS NOT PREPARED DESIGNS FOR AND SHALL HAVE NO RESPONSIBILITY FOR THE PRESENCE, DISCOVERY, REMOVAL, ABATEMENT OR DISPOSAL OF HAZARDOUS MATERIALS, TOXIC WASTES OR POLLUTANTS AT THE PROJECT SITE. THE ENGINEER SHALL NOT BE RESPONSIBLE FOR ANY CLAIMS OF LOSS, DAMAGE, EXPENSE, DELAY, INJURY OR DEATH ARISING FROM THE PRESENCE OF HAZARDOUS MATERIAL AND CONTRACTOR SHALL INDEMNIFY AND HOLD HARMLESS THE ENGINEER FROM ANY CLAIMS MADE IN CONNECTION THEREWITH. MOREOVER, THE ENGINEER SHALL HAVE NO ADMINISTRATIVE OBLIGATIONS OF ANY TYPE WITH REGARD TO ANY CONTRACTOR AMENDMENT INVOLVING THE ISSUES OF PRESENCE, DISCOVERY, REMOVAL, ABATEMENT OR DISPOSAL OF ASBESTOS OR OTHER HAZARDOUS MATERIALS.

Erosion Control

- PRIOR TO STARTING ANY OTHER WORK ON THE SITE, THE CONTRACTOR SHALL NOTIFY APPROPRIATE AGENCIES AND SHALL INSTALL EROSION CONTROL MEASURES AS SHOWN ON THE PLANS AND AS IDENTIFIED IN FEDERAL, STATE, AND LOCAL APPROVAL DOCUMENTS PERTAINING TO THIS PROJECT.
- CONTRACTOR OR QUALIFIED INSPECTOR SHALL INSPECT AND MAINTAIN EROSION CONTROL MEASURES ON A WEEKLY BASIS OR MORE FREQUENTLY AS NEEDED, (MINIMUM) OR AS REQUIRED PER THE STORMWATER POLLUTION PREVENTION PLAN (SWPPP). THE CONTRACTOR SHALL ADDRESS DEFICIENCIES AND MAINTENANCE ITEMS WITHIN TWENTY-FOUR HOURS OF INSPECTION. CONTRACTOR SHALL PROPERLY DISPOSE OF SEDIMENT SUCH THAT IT DOES NOT ENCUMBER OTHER DRAINAGE STRUCTURES AND PROTECTED AREAS.
- CONTRACTOR SHALL BE FULLY RESPONSIBLE TO CONTROL CONSTRUCTION SUCH THAT SEDIMENTATION SHALL NOT AFFECT REGULATORY PROTECTED AREAS, WHETHER SUCH SEDIMENTATION IS CAUSED BY WATER, WIND, OR DIRECT DEPOSIT.
- CONTRACTOR SHALL PERFORM CONSTRUCTION SEQUENCING SUCH THAT EARTH MATERIALS ARE EXPOSED FOR A MINIMUM AMOUNT OF TIME BEFORE THEY ARE COVERED, SEEDED, OR OTHERWISE STABILIZED TO PREVENT EROSION.
- UPON COMPLETION OF CONSTRUCTION AND ESTABLISHMENT OF PERMANENT GROUND COVER, CONTRACTOR SHALL REMOVE AND DISPOSE OF EROSION CONTROL MEASURES AND CLEAN SEDIMENT AND DEBRIS FROM ENTIRE DRAINAGE AND SEWER SYSTEMS.
- VEGETATIVE SLOPE STABILIZATION WILL BE IMPLEMENTED WITHIN 14 DAYS AFTER GRADING OR CONSTRUCTION ACTIVITIES HAVE TEMPORARILY OR PERMANENTLY CEASED. VEGETATIVE SLOPE STABILIZATION WILL BE USED TO MINIMIZE EROSION ON SLOPES OF 3:1 OR STEEPER. ESTABLISHMENT OF TEMPORARY AND PERMANENT VEGETATIVE COVER MAY BE ESTABLISHED BY HYDRO-SEEDING OR SODDING, A SUITABLE TOPSOIL, GOOD SEEDBED PREPARATION, AND ADEQUATE LIME, FERTILIZER AND WATER WILL BE PROVIDED FOR EFFECTIVE ESTABLISHMENT OF THESE VEGETATIVE STABILIZATION METHODS. MULCH WILL ALSO BE USED AFTER PERMANENT SEEDING TO PROTECT SOIL FROM THE IMPACT OF FALLING RAIN AND TO INCREASE THE CAPACITY OF THE SOIL TO ABSORB WATER.

Existing Conditions Information

- EXISTING CONDITIONS BASE PLAN WAS PREPARED BY DENINO SURVEY & CONSULTING, LLC DATED MARCH 20, 2024.
- ELEVATIONS ARE BASED ON THE NORTH AMERICAN VERTICAL DATUM OF 1988.
- WETLANDS WERE FIELD-DELINEATED BY ALLPOINTS IN JUNE 2021.

Document Use

- THESE PLANS AND CORRESPONDING CADD DOCUMENTS ARE INSTRUMENTS OF PROFESSIONAL SERVICE, AND SHALL NOT BE USED, IN WHOLE OR IN PART, FOR ANY PURPOSE OTHER THAN FOR WHICH IT WAS CREATED WITHOUT THE EXPRESSED, WRITTEN CONSENT OF VHB. ANY UNAUTHORIZED USE, REUSE, MODIFICATION OR ALTERATION, INCLUDING AUTOMATED CONVERSION OF THIS DOCUMENT SHALL BE AT THE USER'S SOLE RISK WITHOUT LIABILITY OR LEGAL EXPOSURE TO VHB.
- CONTRACTOR SHALL NOT RELY SOLELY ON ELECTRONIC VERSIONS OF PLANS, SPECIFICATIONS, AND DATA FILES THAT ARE OBTAINED FROM THE DESIGNERS, BUT SHALL VERIFY LOCATION OF PROJECT FEATURES IN ACCORDANCE WITH THE PAPER COPIES OF THE PLANS AND SPECIFICATIONS THAT ARE SUPPLIED AS PART OF THE CONTRACT DOCUMENTS.
- SYMBOLS AND LEGENDS OF PROJECT FEATURES ARE GRAPHIC REPRESENTATIONS AND ARE NOT NECESSARILY SCALED TO THEIR ACTUAL DIMENSIONS OR LOCATIONS ON THE DRAWINGS. THE CONTRACTOR SHALL REFER TO THE DETAIL, SHEET DIMENSIONS, MANUFACTURERS' LITERATURE, SHOP DRAWINGS AND FIELD MEASUREMENTS OF SUPPLIED PRODUCTS FOR LAYOUT OF THE PROJECT FEATURES.



vhb.com

100 Great Meadow Road
Suite 200
Wethersfield, CT 06109
860.807.4300

Pompeo Solar

77 Pompeo Rd
Thompson, Connecticut

No.	Revision	Date	Apprv.

Designed by	Checked by
DRB	SJK
Issued for	Date

Application August 26, 2024

Not Approved for Construction

Drawing Title

Legend and General Notes

Drawing Number

C-1.0

Sheet 1 of 5

Project Number
43415.00

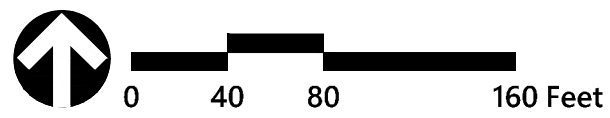
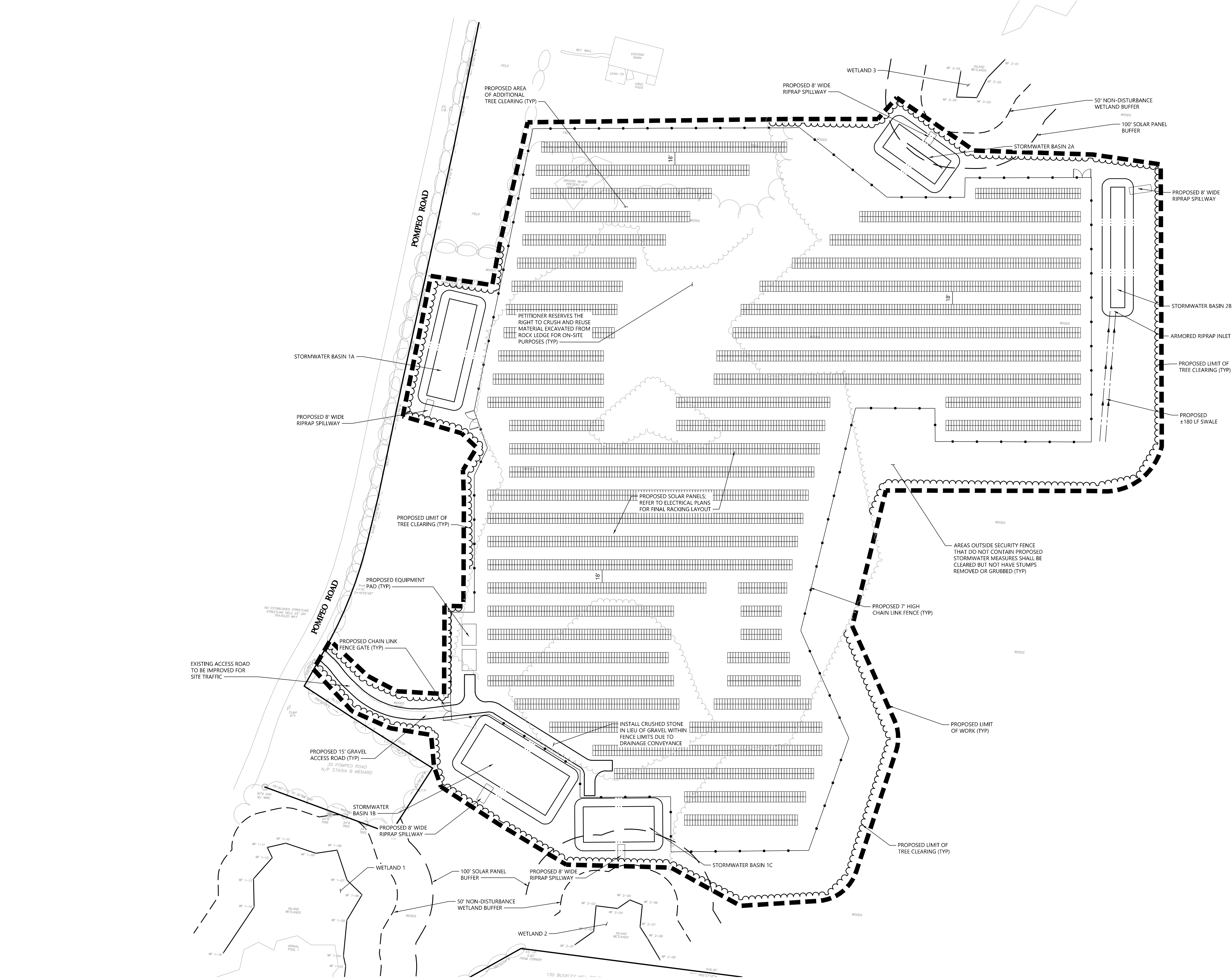

Pompeo Solar

77 Pompeo Rd
Thompson, Connecticut

No.	Revision	Date	Appvd.

Designed by	DRB	Checked by	SJK
-------------	-----	------------	-----

Issued for
Application

Date
August 26, 2024

Not Approved for Construction

Layout and
Materials Plan

Drawing Number

C-2.0

Sheet
2 of
5

Project Number
43415.00

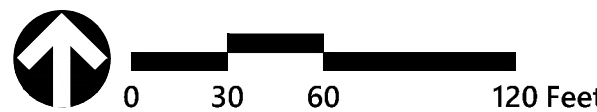
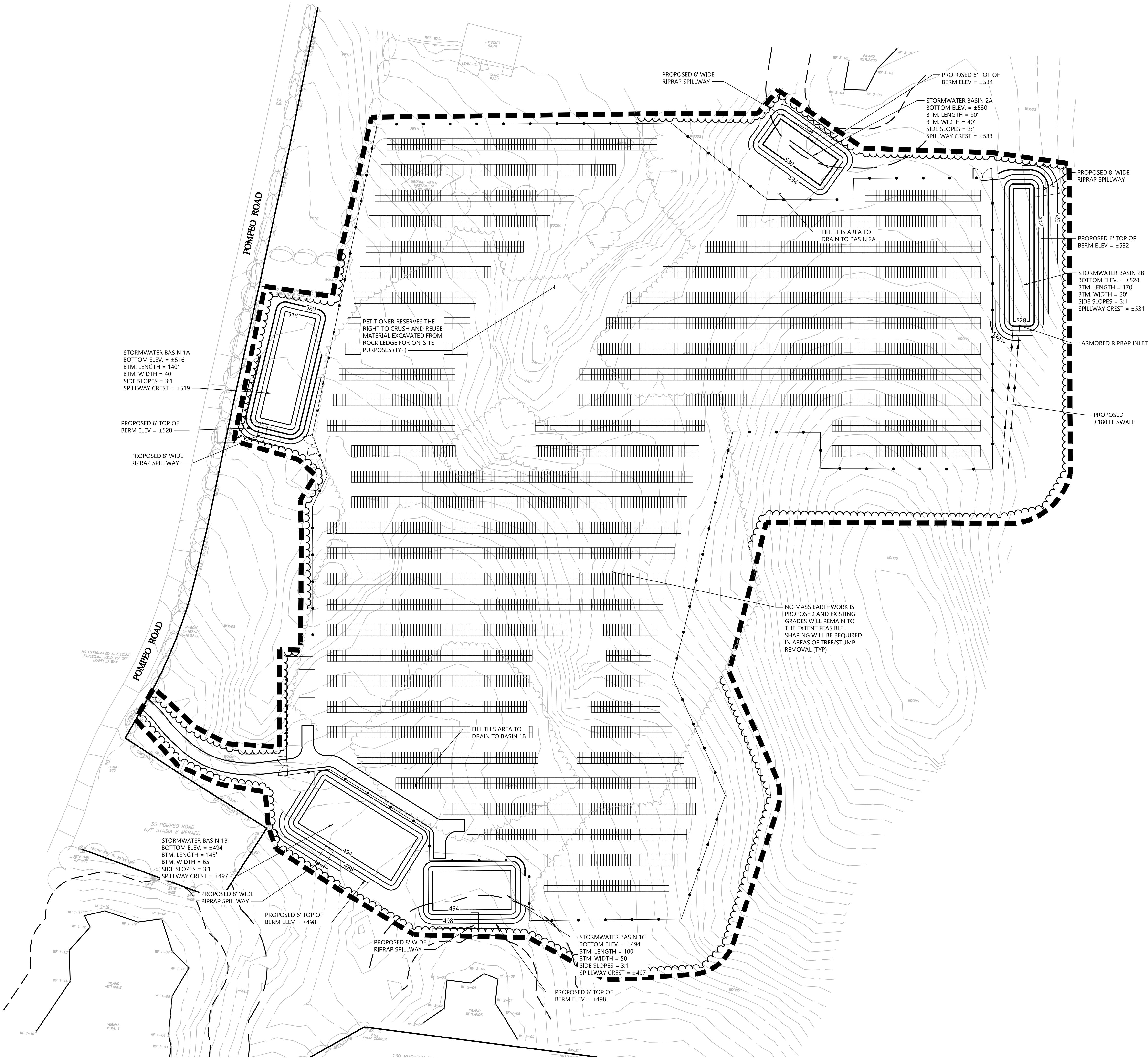

Pompeo Solar
77 Pompeo Rd
Thompson, Connecticut

No.	Revision	Date	Appvd.

Designed by	Checked by
DRB	SJK
Issued for	Date
Application	August 26, 2024

Not Approved for Construction
Drawing Title
**Grading, Drainage, and
Utilities Plan**

Drawing Number

C-3.0

Sheet 3 of 5

Project Number
43415.00

Project Number
43415.00

A diagram showing a road layout. A circular north arrow is on the left. A horizontal line represents a road with a segment from 0 to 30 feet, a segment from 30 to 60 feet, and a segment from 60 to 120 feet. The segments from 0 to 30 and 60 to 120 are solid black, while the segment from 30 to 60 is white with a black outline.

Drawing Number

Sheet
4

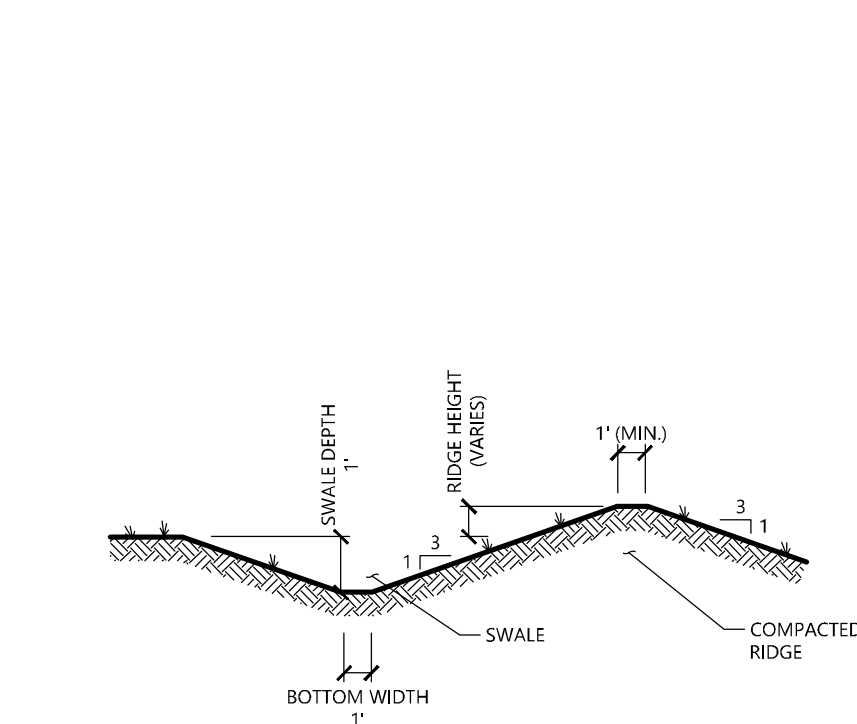
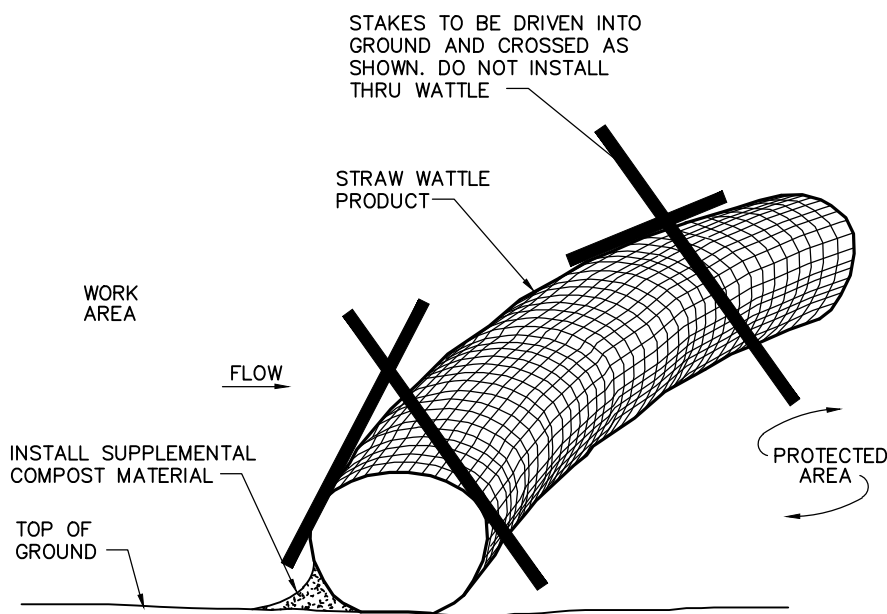

NOTE:
1. ALL SIDE SLOPES SHALL NOT EXCEED 3:1
2. THE INTENT IS TO USE THE MATERIAL EXCAVATED FROM THE SWALE TO CONSTRUCT THE RIDGE.
3. BOTTOM OF SWALE SHALL BE LINED WITH EROSION CONTROL BLANKET.

Straw Wattle Installation

N.T.S. Source: VHB 8/12 LD_658

Diversion Swale

N.T.S. Source: VHB

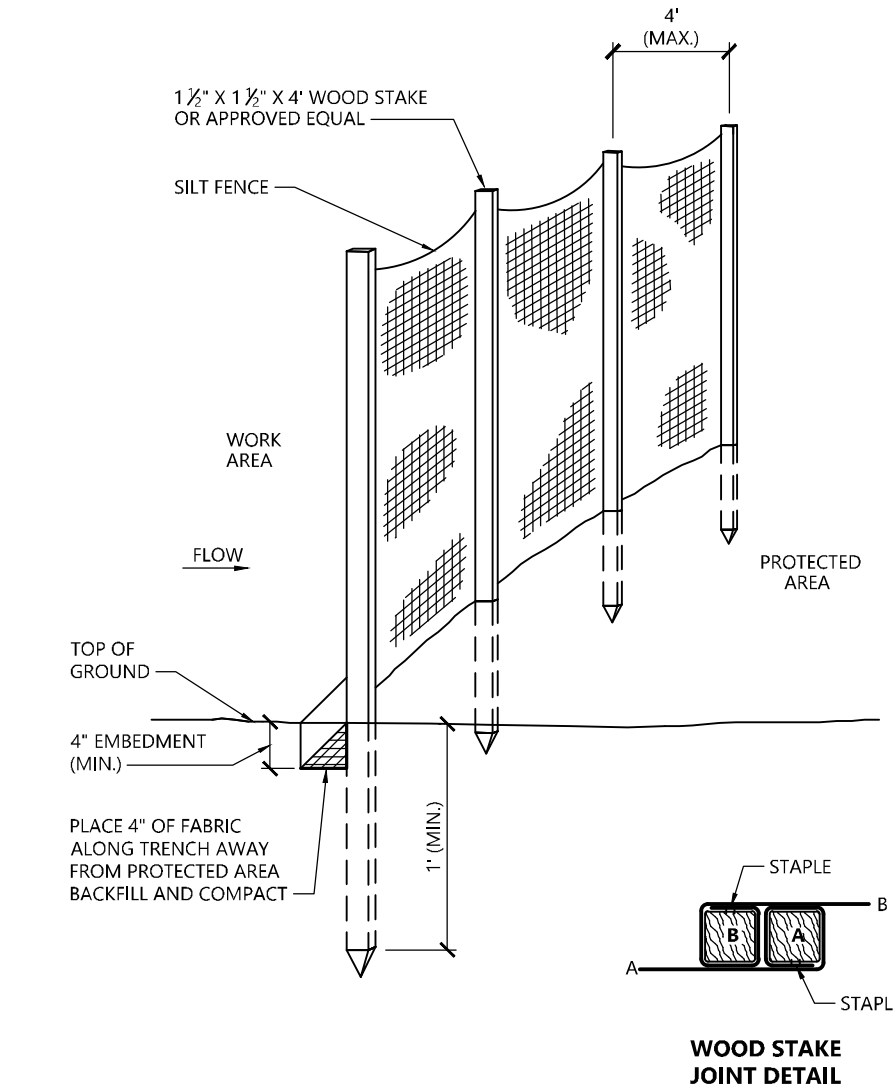

Silt Fence Barrier

N.T.S. Source: VHB 1/16 LD_650

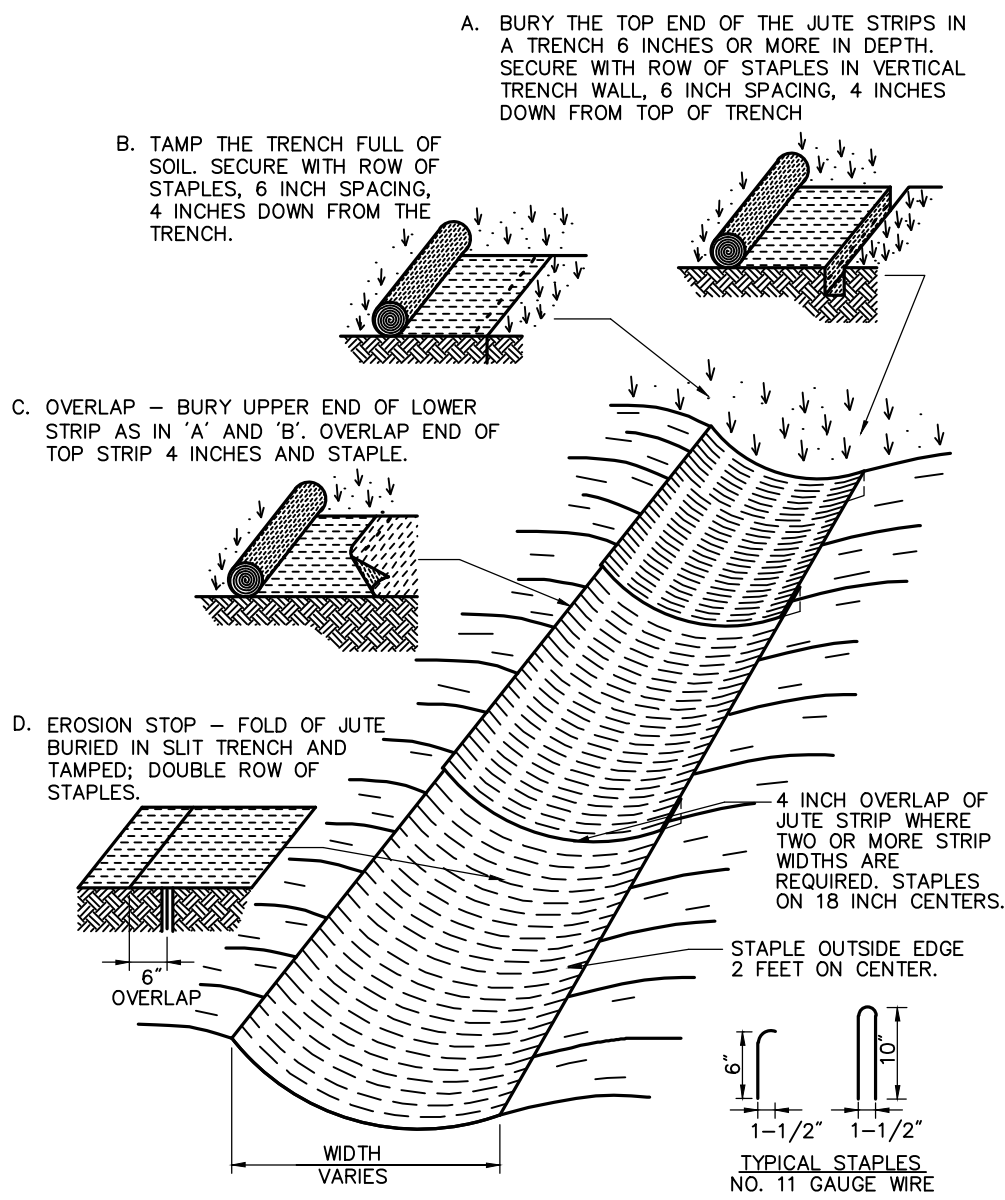

Erosion Control Blanket (ECB) Swale Installation

N.T.S. Source: VHB 6/08 LD_681

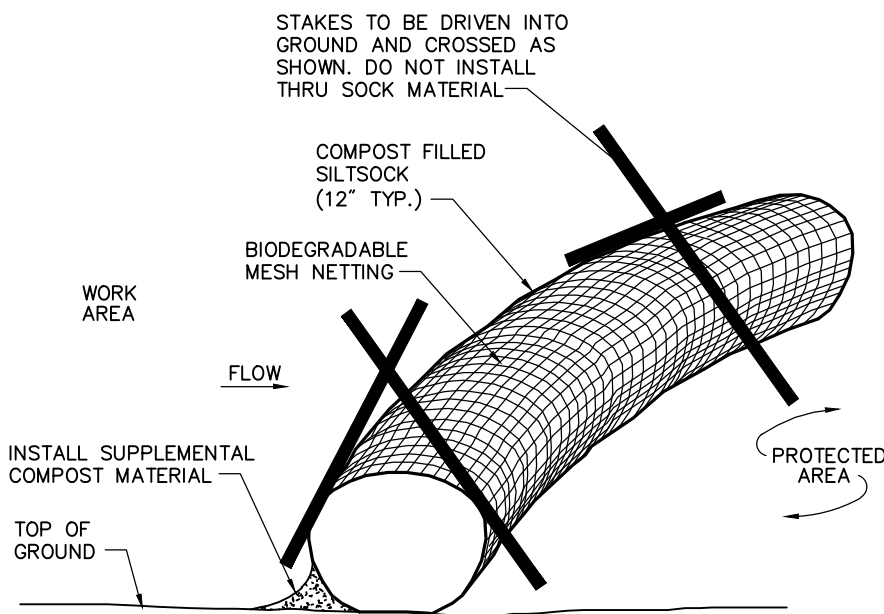

- Notes:
- SILT SOCK SHALL BE 12" DIAMETER FILTREXX SILT SOCK, OR APPROVED EQUAL.
 - SILT SOCKS SHALL OVERLAP A MINIMUM OF 12 INCHES.
 - SILT SOCK SHALL BE INSPECTED PERIODICALLY AND AFTER ALL STORM EVENTS, AND REPAIR OR REPLACEMENT SHALL BE PERFORMED PROMPTLY AS NEEDED.
 - COMPOST MATERIAL SHALL BE DISPERSED ON SITE, AS DETERMINED BY THE ENGINEER.
 - IF NON BIODEGRADABLE NETTING IS USED THE NETTING SHALL BE COLLECTED AND DISPOSED OF OFFSITE.

Compost Filter Sock (CFS)

N.T.S. Source: VHB 8/12 LD_658

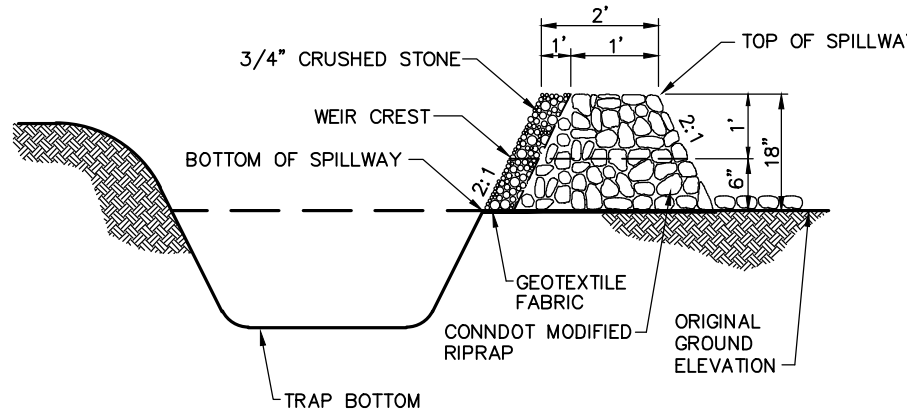

- NOTE:
1. ALL VEGETATED SIDE SLOPES SHALL NOT EXCEED 3:1
2. SIDE SLOPES OF EMBANKMENT SHALL BE STABILIZED BY EROSION CONTROL BLANKETS OR AS DIRECTED BY THE ENGINEER.
3. TRAP SHALL BE DRAINED AND CLEANED OF SEDIMENT ONCE SEDIMENT IS > 1" ABOVE TRAP BOTTOM.

Sediment Trap (TST)

N.T.S. Source: VHB

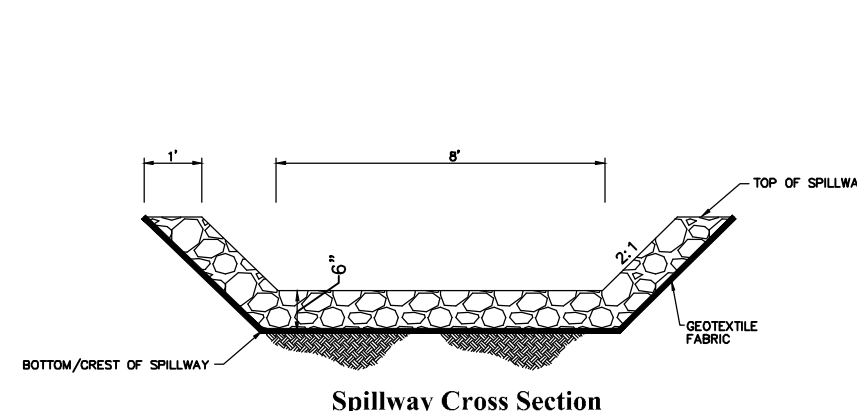

- NOTE:
1. ALL SIDE SLOPES SHALL NOT EXCEED 2:1 FOR SPILLWAY
2. STONE FOR SPILLWAY SHALL BE 6-12" RIPRAP
3. TOP OF EMBANKMENT SHALL BE 6" (MIN) WIDTH AND
4. SIDE SLOPES OF EMBANKMENT SHALL BE STABILIZED BY EROSION CONTROL BLANKETS OR AS DIRECTED BY THE ENGINEER.

Stormwater Basin Spillway

N.T.S. Source: VHB

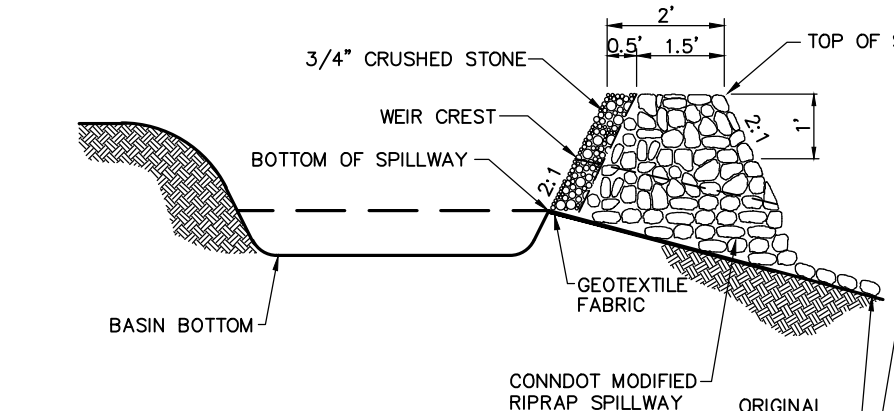

- NOTE:
1. ALL VEGETATED SIDE SLOPES SHALL NOT EXCEED 3:1
2. TOP OF EMBANKMENT SHALL BE 2" (MIN) WIDTH
3. SIDE SLOPES OF EMBANKMENT SHALL BE STABILIZED EROSION CONTROL BLANKETS OR AS DIRECTED BY THE ENGINEER.

Permanent Stormwater Basin

N.T.S. Source: VHB

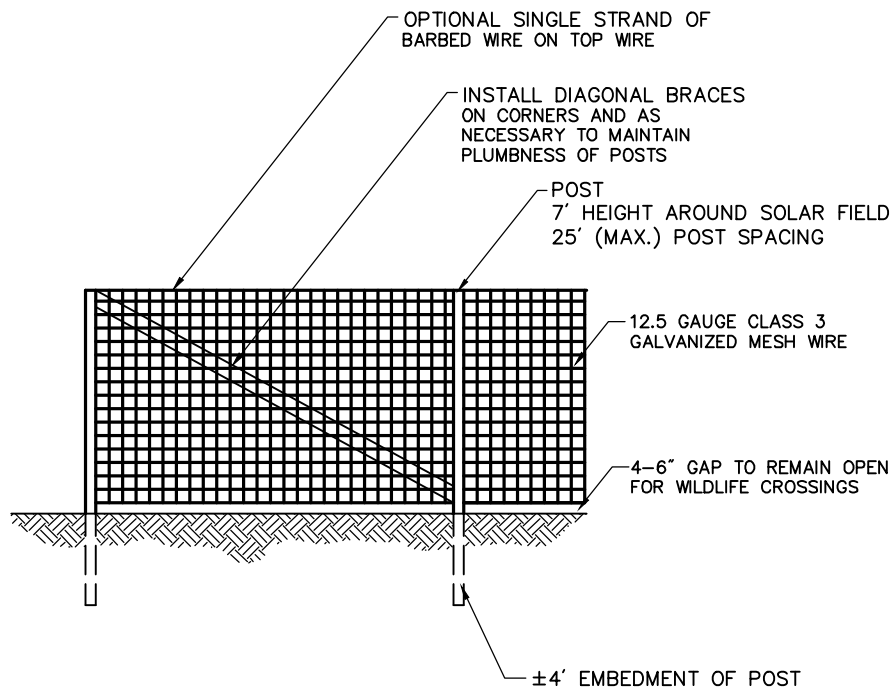

- Notes:
- FINAL DESIGN OF FENCE TO BE DETERMINED. CONTRACTOR TO PROVIDE SHOP DRAWINGS OF FENCE TO BE APPROVED PRIOR TO INSTALLATION.
 - POST HOLES TO BE AUGURED PRIOR TO POST INSTALLATION.
 - ALL POSTS TO BE PLUMB IN ALL DIRECTIONS.
 - INSTALL STAINLESS STEEL TIE WIRES AT 15' INTERVALS.
 - DIAGONAL BRACING TO BE INSTALLED AS REQUIRED TO KEEP POSTS PLUMB WHEN FORCE IS TENSIONED.
 - FORCE FABRIC TO BE TENSIONED TO ELIMINATE SAGS.

Agricultural Fence

N.T.S. Source: By Others 6/08 LD_480

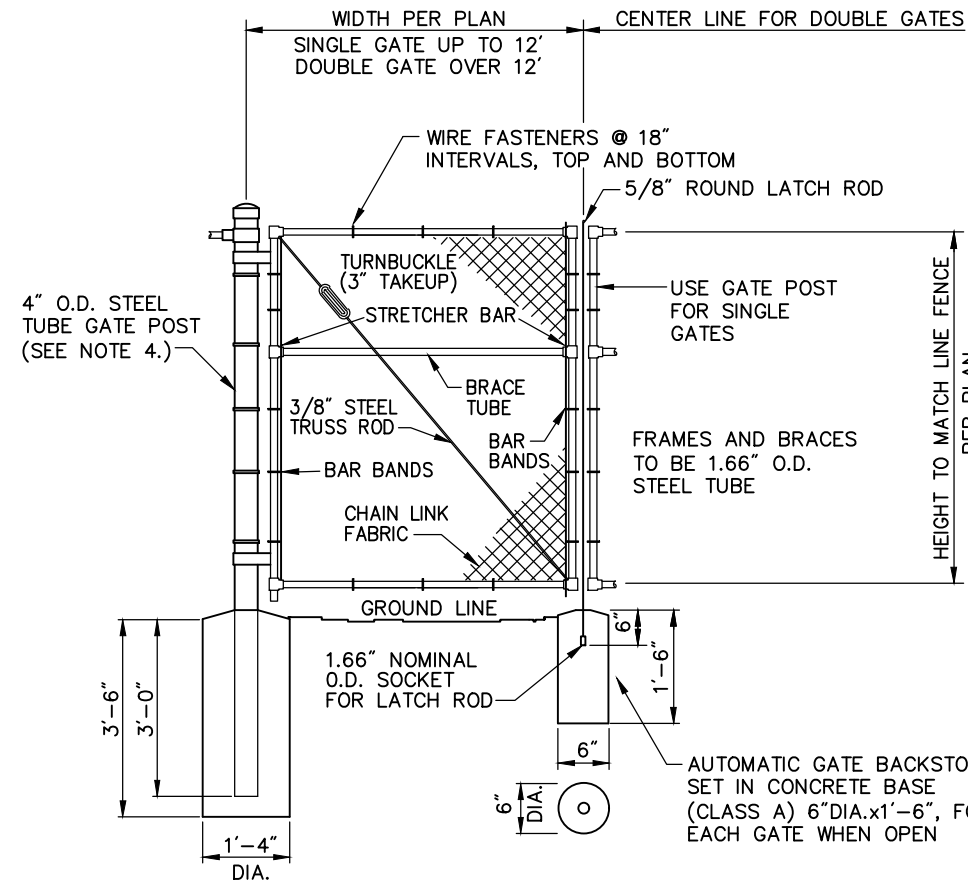

- Notes:
- CHAIN LINK FABRIC FOR GATES TO BE THE SAME AS REQUIRED FOR FENCE.
 - GATE POST BASE-PORTLAND CEMENT CONCRETE (3000 PSI).
 - FENCE FABRIC, POSTS, FRAMEWORKS, AND HARDWARE SHALL BE GALVANIZED STEEL OR BLACK VINYL (AS INDICATED ON PLANS) PER SPECIFICATIONS.
 - GATE POSTS TO BE USED ON EACH SIDE OF SINGLE AND DOUBLE GATE OPENINGS.

Chain Link Fence Gate

N.T.S. Source: VHB 6/08 LD_482

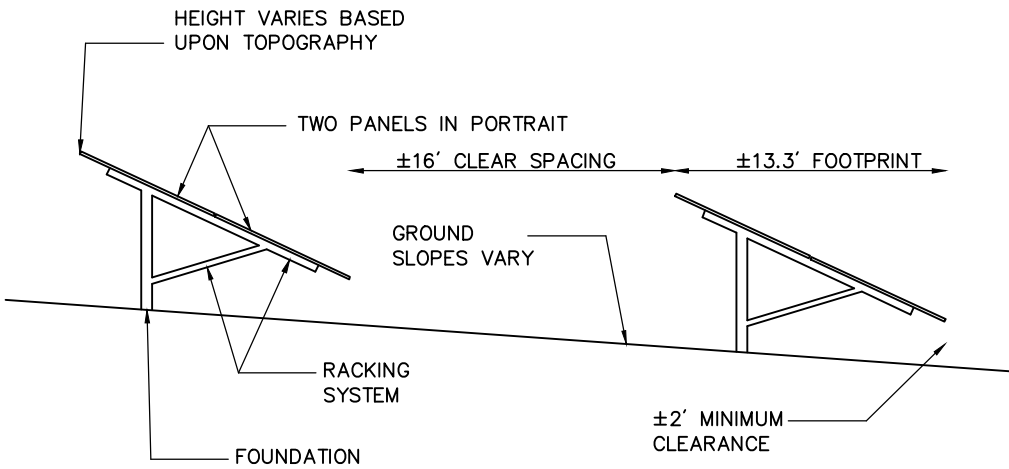

- Notes:
- FINAL DETERMINATION OF PANEL TYPE, RACKING SYSTEM, AND FOUNDATION POSTS TO BE DETERMINED PENDING BEST AVAILABLE TECHNOLOGY AT TIME OF CONSTRUCTION AND STRUCTURAL GROUND TESTING.

Cross Section of Fixed-Tilt Panel Array

N.T.S. Source: VHB 7/00



PHOTOVOLTAIC INSTALLATION
Site Location: 77 Pompeo Road, Thompson, CT 06255
Owner: C-TEC Solar
Attn: Michael Morrison
1 Griffin Road, #200
Bloomfield, CT 06002

IN CASE OF EMERGENCY CALL 911
STATE POLICE DEPARTMENT TROOP D - (860) 779-4900

- Notes:
- THE SITE FACILITY SIGN IS A DRAFT SHOWING THE MINIMUM AMOUNT OF INFORMATION THAT WILL BE PROVIDED. SIGN WILL BE 18" X 24".
 - ALL SIGNS WILL BE MOUNTED ONTO THE CHAIN LINK FENCE.

Danger and Site Facility Signs

N.T.S. Source: VHB 1/16



100 Great Meadow Road
Suite 200
Wethersfield, CT 06109
860.807.4300

Pompeo Solar

77 Pompeo Rd
Thompson, Connecticut

No.	Revision	Date	Appr.

Designed by	DRB	Checked by	SIK
Issued for		Date	

Application

August 26, 2024

Not Approved for Construction

Site Details

Drawing Number

C-5.0

Sheet of
5 5

Project Number
43415.00

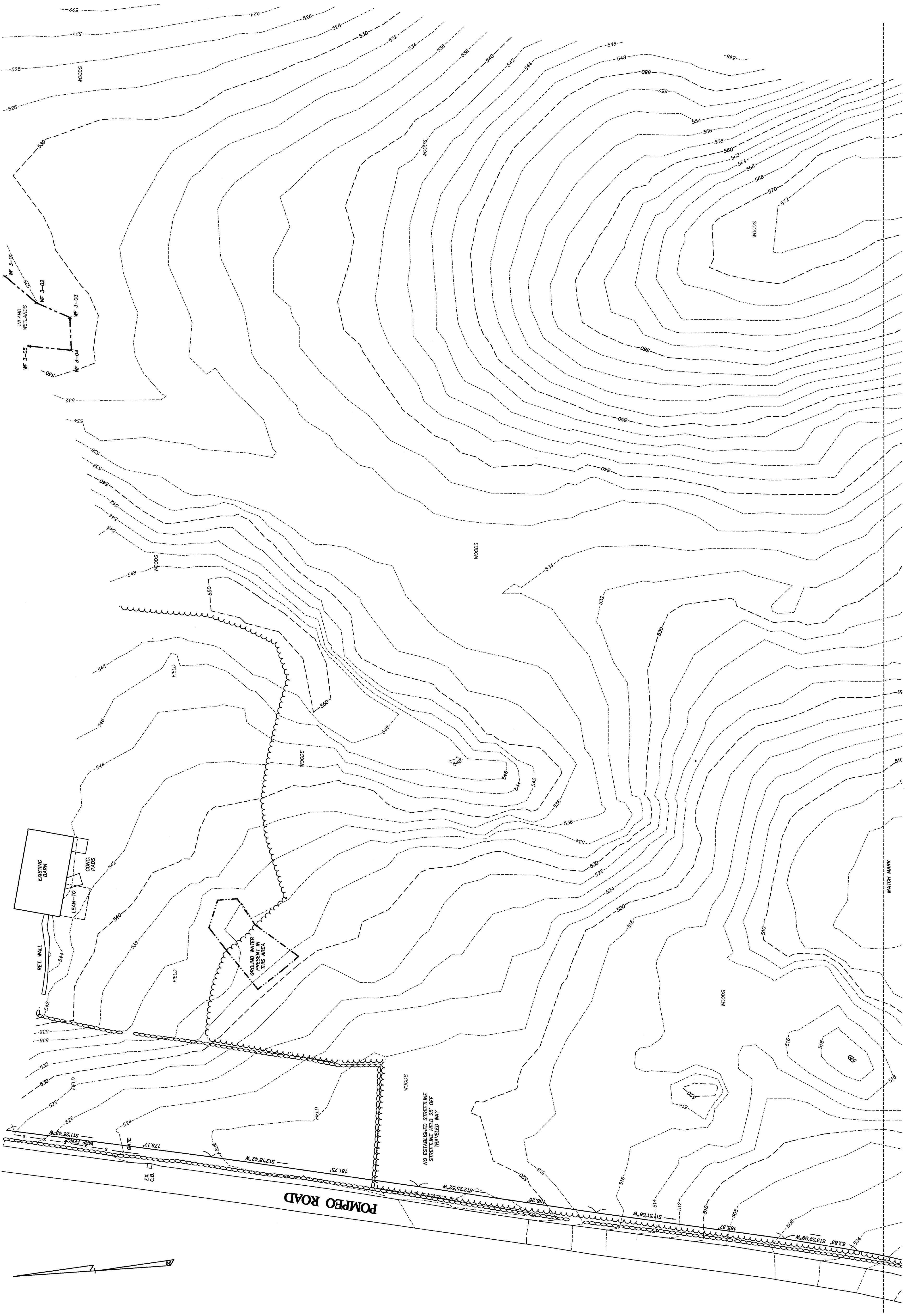

- LEGEND**
- PROPERTY LINE
 - CHAINLINK FENCE
 - TREE/VEGETATION LINE
 - BITUMINOUS PAVEMENT
 - BITUMINOUS/CONCRETE CURB
 - MANHOLE OR YARD DRAIN
 - CATCH BASIN
 - FIRE HYDRANT
 - WATER GATE
 - UTILITY POLE
 - CONCRETE
 - BITUMINOUS
 - MONUMENT
 - FINISH FLOOR
 - FLOW LINE
 - TOP OF FRAME
 - LIGHT
- 1" = 20'
- 1" = 40'
- 1" = 80'
- 1" = 160'
- 1" = 320'
- 1" = 640'
- 1" = 1280'
- 1" = 2560'
- 1" = 5120'
- 1" = 10240'
- 1" = 20480'
- 1" = 40960'
- 1" = 81920'
- 1" = 163840'
- 1" = 327680'
- 1" = 655360'
- 1" = 1310720'
- 1" = 2621440'
- 1" = 5242880'
- 1" = 10485760'
- 1" = 20971520'
- 1" = 41943040'
- 1" = 83886080'
- 1" = 167772160'
- 1" = 335544320'
- 1" = 671088640'
- 1" = 1342177280'
- 1" = 2684354560'
- 1" = 5368709120'
- 1" = 10737418240'
- 1" = 21474836480'
- 1" = 42949672960'
- 1" = 85899345920'
- 1" = 171798691840'
- 1" = 343597383680'
- 1" = 687194767360'
- 1" = 1374389534720'
- 1" = 2748779069440'
- 1" = 5497558138880'
- 1" = 10995116277760'
- 1" = 21990232555520'
- 1" = 43980465111040'
- 1" = 87960930222080'
- 1" = 175921860444160'
- 1" = 351843720888320'
- 1" = 703687441776640'
- 1" = 1407374883553280'
- 1" = 2814749767106560'
- 1" = 5629499534213120'
- 1" = 11258999068426240'
- 1" = 22517998136852480'
- 1" = 45035996273704960'
- 1" = 90071992547409920'
- 1" = 180143985094819840'
- 1" = 360287970189639680'
- 1" = 720575940379279360'
- 1" = 1441151880758558720'
- 1" = 2882303761517117440'
- 1" = 5764607523034234880'
- 1" = 11529215046068469760'
- 1" = 23058430092136939520'
- 1" = 46116860184273879040'
- 1" = 92233720368547758080'
- 1" = 184467440737095516160'
- 1" = 368934881474191032320'
- 1" = 737869762948382064640'
- 1" = 1475739525896764129280'
- 1" = 2951479051793528258560'
- 1" = 5902958103587056517120'
- 1" = 11805916207174113034240'
- 1" = 23611832414348226068480'
- 1" = 47223664828696452136960'
- 1" = 94447329657392904273920'
- 1" = 188894659314785808547840'
- 1" = 377789318629571617095680'
- 1" = 755578637259143234191360'
- 1" = 1511157274518286468382720'
- 1" = 3022314549036572936765440'
- 1" = 6044629098073145873530880'
- 1" = 12089258196146291747061760'
- 1" = 24178516392292583494123520'
- 1" = 48357032784585166988247040'
- 1" = 96714065569170333976494080'
- 1" = 193428131138340667952988160'
- 1" = 386856262276681335905976320'
- 1" = 773712524553362671811952640'
- 1" = 1547425049106725343623905280'
- 1" = 3094850098213450687247810560'
- 1" = 6189700196426901374495621120'
- 1" = 12379400392853802748991242240'
- 1" = 24758800785707605497982484480'
- 1" = 49517601571415210995964968960'
- 1" = 99035203142830421991929937920'
- 1" = 198070406285660843983859875840'
- 1" = 396140812571321687967719751680'
- 1" = 792281625142643375935439503360'
- 1" = 1584563250285286751870879006720'
- 1" = 3169126500570573503741758013440'
- 1" = 6338253001141147007483516026880'
- 1" = 12676506002282294014967032053760'
- 1" = 25353012004564588029934064107520'
- 1" = 50706024009129176059868128215040'
- 1" = 101412048018258352119736256430080'
- 1" = 202824096036516704239472512860160'
- 1" = 405648192073033408478945025720320'
- 1" = 811296384146066816957890051440640'
- 1" = 1622592768292133633915780102881280'
- 1" = 3245185536584267267831560205762560'
- 1" = 6490371073168534535663120411525120'
- 1" = 12980742146337069071326240823050240'
- 1" = 25961484292674138142652481646100480'
- 1" = 51922968585348276285304963292200960'
- 1" = 103845937170696552570609926584401920'
- 1" = 207691874341393105141219853168803840'
- 1" = 415383748682786210282439706337607680'
- 1" = 830767497365572420564879412675215360'
- 1" = 1661534994731144841129758825350430720'
- 1" = 3323069989462289682259517650700861440'
- 1" = 6646139978924579364519035301401722880'
- 1" = 13292279957849158729038070602803445760'
- 1" = 26584559915698317458076141205606891520'
- 1" = 53169119831396634916152282411213783040'
- 1" = 106338239662793269832304564822427566080'
- 1" = 212676479325586539664609129644855132160'
- 1" = 425352958651173079329218259289710264320'
- 1" = 850705917302346158658436518579420528640'
- 1" = 1701411834604692317316873037158841057280'
- 1" = 3402823669209384634633746074317682114560'
- 1" = 6805647338418769269267492148635364229120'
- 1" = 13611294676837538538534984297270728458240'
- 1" = 27222589353675077077069968594541456916480'
- 1" = 54445178707350154154139937189082913832960'
- 1" = 108890357414700308308279874378165827665920'
- 1" = 217780714829400616616559748756331655331840'
- 1" = 435561429658801233233119497512663310663680'
- 1" = 871122859317602466466238995025326621327360'
- 1" = 1742245718635204932932477990050653242654720'
- 1" = 3484491437270409865864955980101306485309440'
- 1" = 6968982874540819731729911960202612970618880'
- 1" = 13937965749081639463459823920405225941237760'
- 1" = 27875931498163278926919647840810451882475520'
- 1" = 55751862996326557853839295681620903764951040'
- 1" = 111503725992653115707678591363241807529902080'
- 1" = 223007451985306231415357182726483615059804160'
- 1" = 446014903970612462830714365452967230119608320'
- 1" = 892029807941224925661428730905934460239216640'
- 1" = 1784059615882449851322857461811868920478433280'
- 1" = 3568119231764899702645714923623737840956866560'
- 1" = 7136238463529799405291429847247475681913733120'
- 1" = 14272476927059598810582859694494951363827466240'
- 1" = 28544953854119197621165719388989902727654932480'
- 1" = 57089907708238395242331438777979805455309864960'
- 1" = 114179815416476790484662877555959610910619729920'
- 1" = 228359630832953580969325755111919221821239459840'
- 1" = 456719261665907161938651510223838443642478919680'
- 1" = 913438523331814323877303020447676887284957839360'
- 1" = 1826877046663628647754606040895353774569915678720'
- 1" = 3653754093327257295509212081790707549139831357440'
- 1" = 7307508186654514591018424163581415098279662714880'
- 1" = 14615016373309029182036848327162830196559325429760'
- 1" = 29230032746618058364073696654325660393118650859520'
- 1" = 58460065493236116728147393308651320786237301719040'
- 1" = 116920130986472233456294786617302641572474603438080'
- 1" = 233840261972944466912589573234605283144949206876160'
- 1" = 467680523945888933825179146469210566289898413752320'
- 1" = 935361047891777867650358292938421132579796827504640'
- 1" = 1870722095783555735300716585876842265159593655009280'
- 1" = 3741444191567111470601433171753684530319187310018560'
- 1" = 7482888383134222941202866343507369060638374620037120'
- 1" = 14965776766268445882405732687014738121276749240074240'
- 1" = 29931553532536891764811465374029476242553498480148480'
- 1" = 59863107065073783529622930748058952485106996960296960'
- 1" = 119726214130147567059245861496117904970213993920593920'
- 1" = 239452428260295134118491722992235809940427987841187840'
- 1" = 478904856520590268236983445984471619880855975682375680'
- 1" = 957809713041180536473966891968943239761711951364751360'
- 1" = 1915619426082361072947933783937886479523423902729502720'
- 1" = 3831238852164722145895867567875772959046847805459005440'
- 1" = 7662477704329444291791735135751545918093695610918010880'
- 1" = 15324955408658888583583470271503091836187391221836021760'
- 1" = 30649910817317777167166940543006183672374782443672043520'
- 1" = 61299821634635554334333881086012367344749564887344087040'
- 1" = 12259964326927110866866776217202473468949912977468817280'
- 1" = 24519928653854221733733552434404946937899825954937634560'
- 1" = 49039857307708443467467104868809893875799651909875269120'
- 1" = 98079714615416886934934209737619787751599303819750538240'
- 1" = 196159429228833773869868419475239575503198607639501076480'
- 1" = 392318858457667547739736838950479151006397215279002152960'
- 1" = 784637716915335095479473677900958302012794430558004305920'
- 1" = 1569275433830670190958947355801916604025588861116008611840'
- 1" = 313855086766134038191789471160383320805117772223201723680'
- 1" = 627710173532268076383578942320766641610235544446403447360'
- 1" = 1255420347064536152767157884641533283220471088892806894720'
- 1" = 2510840694129072305534315769283066566440942177785613789440'
- 1" = 5021681388258144611068631538566133132881884355571227578880'
- 1" = 10043362776516289222137263077132262657763768711142455157760'
- 1" = 20086725553032578444274526154264525315527537422284910355520'
- 1" = 40173451106065156888549052308529050631055074844569820711040'
- 1" = 80346902212130313777098104617058101262110149689139641422080'
- 1" = 160693804424260627554196209234116202524220299378279282844160'
- 1" = 321387608848521255108392418468232405048440598756558565688320'
- 1" = 642775217697042510216784836936464810096881197513117131376640'
- 1" = 1285550435394085020433569673872929620193762395026234262753280'
- 1" = 2571100870788170040867139347745859240387524790052468525506560'
- 1" = 5142201741576340081734278695491718480775049580104937051013120'
- 1" = 10284403483152680163468557390983436961550099160209874102026240'
- 1" = 20568806966305360326937114781966873923100198320419748204052480'
- 1" = 41137613932610720653874229563933747846200396640839496408104960'
- 1" = 82275227865221441307748459127867495692400793281678992816209920'
- 1" = 164550455730442882615496918255734991384801586563357985632419840'
- 1" = 329100911460885765230993836511469982769603173126715971264839680'
- 1" = 658201822921771530461987673022939965539206346253431942529679360'
- 1" = 1316403645843543060923975346045879931078412692506863885059358720'
- 1" = 2632807291687086121847950692091759862156825385013727770118717440'
- 1" = 5265614583374172243695901384183519724313650770027455540237434880'
- 1" = 10531229166748344487391802768367039448627301540054911084754869760'
- 1" = 21062458333496688974783605536734078897254603080109822169509739520'
- 1" = 42124916666993377949567211073468157794509206160219644339019479040'
- 1" = 84249833333986755899134422146936315589018412320439288678038958080'
- 1" = 168499666667973511798268844293872631178036824640878577356077916160'
- 1" = 336999333335947023596537688587745262356073649281757154712155832320'
- 1" = 673998666671894047193075377175490524712147298563514309424311664640'
- 1" = 134799733334378809438615075435098104942429459712702861884862329280'
- 1" = 269599466668757618877230150870196209884858919425405723769724658560'
- 1" = 539198933337515237754460301740392419769717838850811447539449317120'
- 1" = 1078397866675030475508920603480784839539435677701622895078898634240'
- 1" = 2156795733350060951017841206961569679078871355403245790157797268480'
- 1" = 4313591466700121902035682413923139358157742710806491580315594536960'
- 1" = 8627182933400243804071364827846278716315485421612983160631189073920'
- 1" = 17254365866800487608142729655692557432630970843225966321262378147840'
- 1" = 34508731733600975216285459311385114865261941686451932642524756295680'
- 1" = 69017463467201950432570918622770229730523883372903865285049512591360'
- 1" = 138034926934403900865141837245540459461047766745807730570099025182720'
- 1" = 276069853868807801730283674491080918922095533491615461140198050365440'
- 1" = 552139707737615603460567348982161837844191066983230922280396100730880'
- 1" = 1104279415475231206921134697964323675688382133966461844560792201461760'
- 1" = 2208558830950462413842269395928647351376764267932923689121584402923520'
- 1" = 4417117661900924827684538791857294702753528535865847378243168805847040'
- 1" = 8834235323801849655369077583714589405507057071731694756486337611694080'
- 1" = 17668470647603699310738155167429178811014114143463389512972675223388160'
- 1" = 35336941295207398621476310334858357622028228286926779025945350446776320'
- 1" = 70673882590414797242952620669716715244056456573853558051890700893552640'
- 1" = 141347765180829594485905241339433430488112913147707116103781401787105280'
- 1" = 282695530361659188971810482678866860976225826295414232207562803574210560'
- 1" = 565391060723318377943620965357733721952451652590828464415125607148421120'
- 1" = 1130782121446636755887241930715467443904903305181656928830251214296842240'
- 1" = 2261564242893273511774483861430934887809806610363313857660502428593684480'
- 1" = 4523128485786547023548967722861869775619613220726627715321004857187368960'
- 1" = 9046256971573094047097935445723739551239226441453255430642009714374737920'
- 1" = 18092513943146188094195870891447479102478452882906510861284019428749475840'
- 1" = 36185027886292376188391741782894958204956905765813021722568038857498951680'
- 1" = 72370055772584752376783483565789916409913811531626043445

