

Late-Filed Exhibit 8

An East-West profile detail of the solar array on proposed grades. *This profile detail is provided in **Late-File Exhibit 1.***

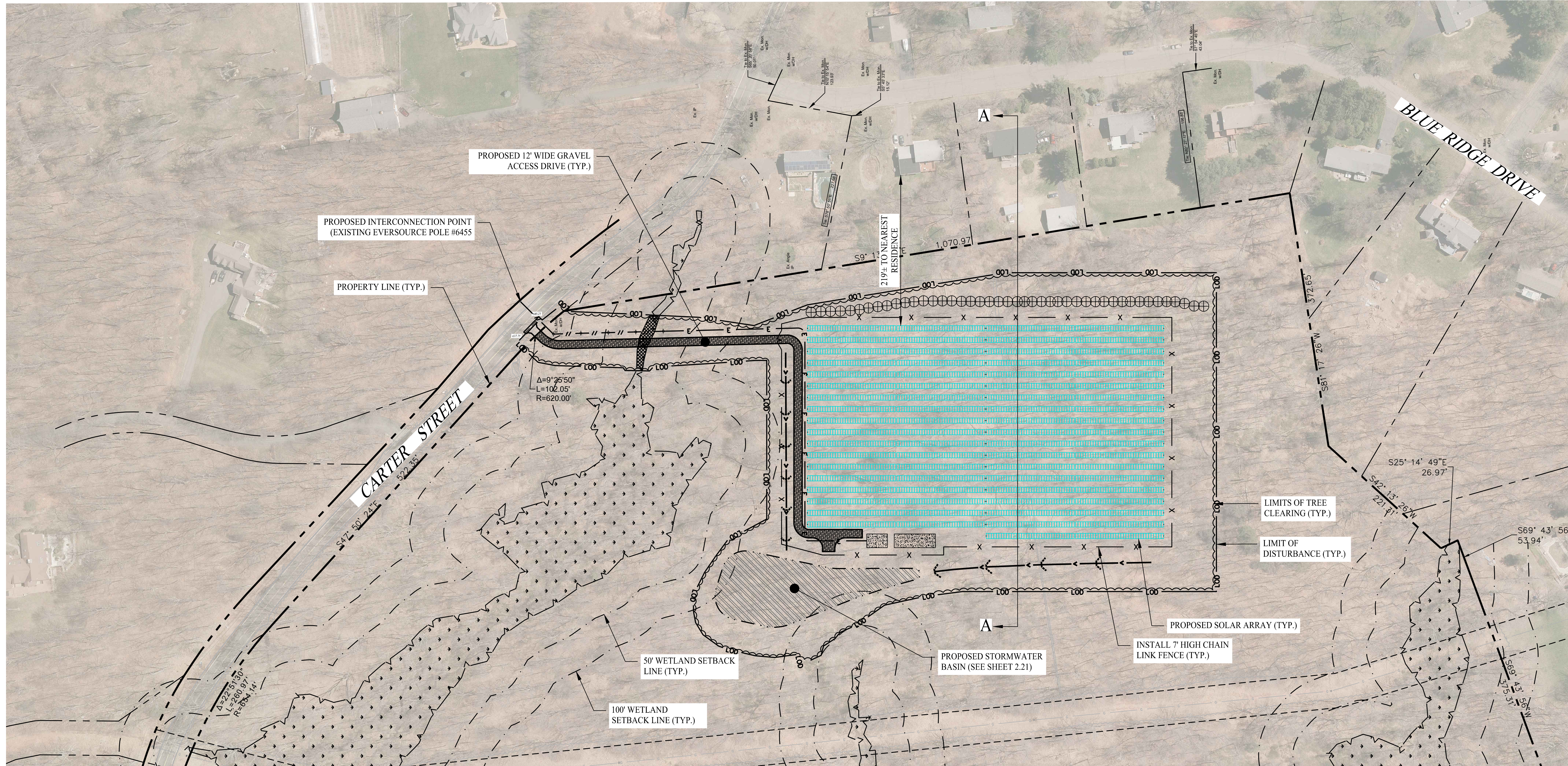

PARTIAL SITE PLAN

SCALE: 1" = 100'

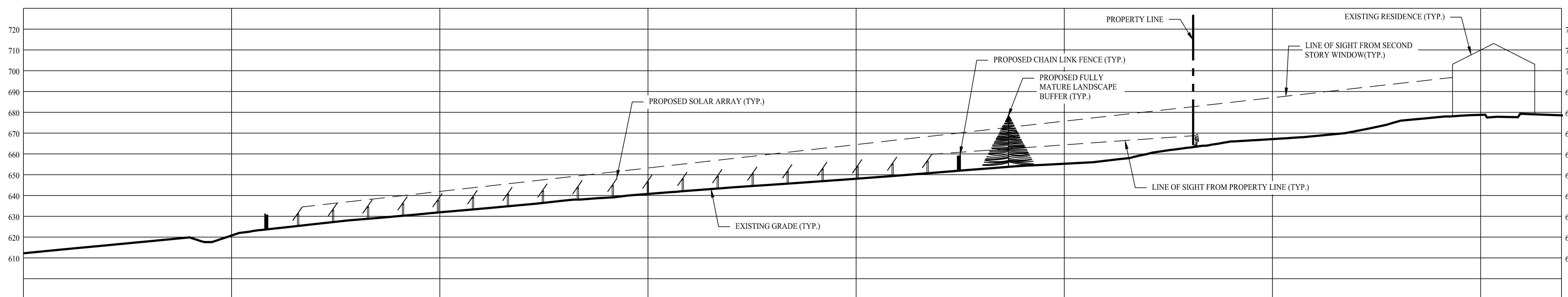

SECTION 'A-A'

SCALE: 1" = 30'

Rev. #:	Date	Description

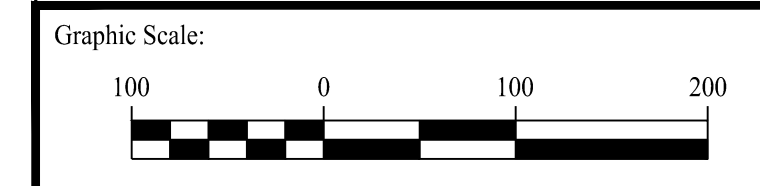

SOLLI ENGINEERING

501 Main Street, Monro, CT 06468 T: (203) 880-5455 F: (203) 880-9695
 11 Vanderbilt Ave, Norwood, MA 02062 T: (781) 352-8491 F: (203) 880-9695

Drawn By:	CSH
Checked By:	EEL
Approved By:	KMS
Project #:	23100101
Plan Date:	05/06/24
Scale:	AS NOTED

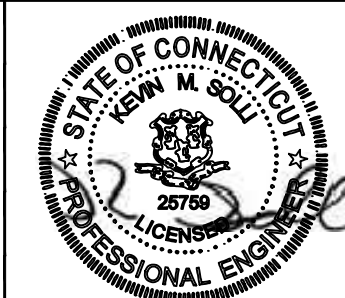

Project:

PROPOSED SOLAR PHOTOVOLTAIC ARRAY

250 CARTER STREET
 MANCHESTER, CONNECTICUT

Sheet Title:	Sheet #:
VIEWSHED FIGURE	

May 06, 2024 - 11:27am chendy
 X:\SE Files\Project Data\2023\23100101 - 250 Carter Street - Manchester, CT\Cadd Data\23100101-2.10 viewshed.dwg