

National Flood Hazard Layer FIRMette

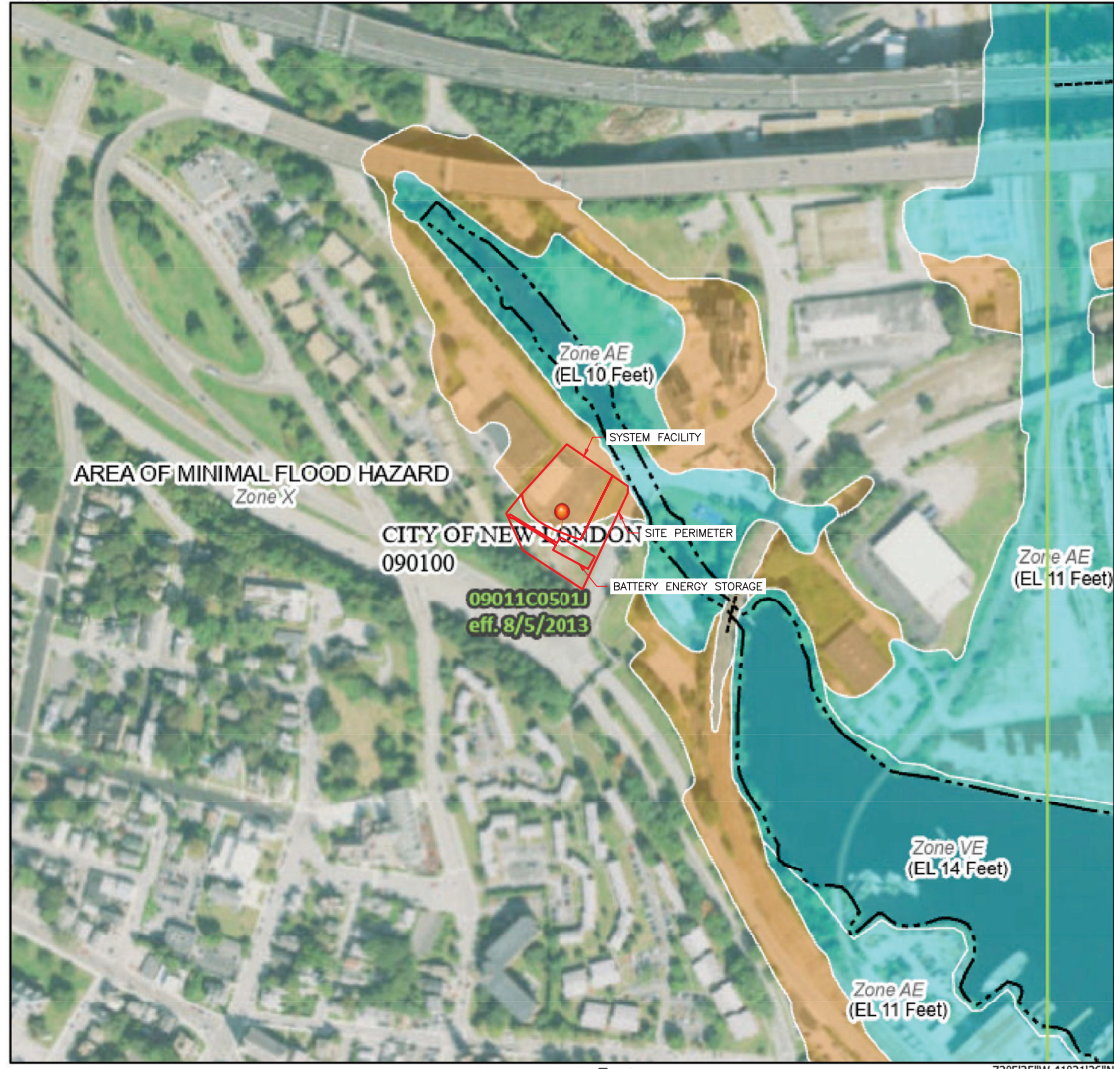

72°6'13"W 41°21'53"N



Basemap Imagery Source: USGS National Map 2023

SEE FIS REPORT FOR DETAILED LEGEND AND INDEX MAP FOR FIRM PANEL LAYOUT

Legend

SPECIAL FLOOD HAZARD AREAS

- Without Base Flood Elevation (BFE) Zone A, V, A99
- With BFE or Depth Zone AE, AO, AH, VE, AR
- Regulatory Floodway

OTHER AREAS OF FLOOD HAZARD

- 0.2% Annual Chance Flood Hazard, Areas of 1% annual chance flood with average depth less than one foot or with drainage areas of less than one square mile Zone X
- Future Conditions 1% Annual Chance Flood Hazard Zone X
- Area with Reduced Flood Risk due to Levee. See Notes, Zone X
- Area with Flood Risk due to Levee Zone D

OTHER AREAS

- NO SCREEN Area of Minimal Flood Hazard Zone X
- Effective LOMRs
- Area of Undetermined Flood Hazard Zone D

GENERAL STRUCTURES

- Channel, Culvert, or Storm Sewer
- Levee, Dike, or Floodwall

OTHER FEATURES

- Cross Sections with 1% Annual Chance Water Surface Elevation
- Coastal Transect
- Base Flood Elevation Line (BFE)
- Limit of Study
- Jurisdiction Boundary
- Coastal Transect Baseline
- Profile Baseline
- Hydrographic Feature

MAP PANELS

- Digital Data Available
- No Digital Data Available
- Unmapped

The pin displayed on the map is an approximate point selected by the user and does not represent an authoritative property location.

This map complies with FEMA's standards for the use of digital flood maps if it is not void as described below. The basemap shown complies with FEMA's basemap accuracy standards.

The flood hazard information is derived directly from the authoritative NFHL web services provided by FEMA. This map was exported on 3/6/2024 at 12:26 PM and does not reflect changes or amendments subsequent to this date and time. The NFHL and effective information may change or become superseded by new data over time.

This map image is void if the one or more of the following map elements do not appear: basemap imagery, flood zone labels, legend, scale bar, map creation date, community identifiers, FIRM panel number, and FIRM effective date. Map images for unmapped and unmodernized areas cannot be used for regulatory purposes.



THESE DRAWINGS AND SPECIFICATIONS HAVE BEEN PREPARED BY HYDE RENEWABLES, INC. FOR THEIR EXCLUSIVE USE IN ACCORD WITH TITLE 20 SEC. 20-300-10 OF THE CONNECTICUT ADMINISTRATIVE CODE.

SCALE: AS NOTED (PRINT ON 36"X24")

RK	M	AMT COMMENTS	03/13/23
AR	L	90%	01/03/24
RK	K	REDLINES	12/07/23
RK	J	60% UPDATE	10/05/23
RK	H	60% UPDATE	7/31/23
RK	G	60% UPDATE	07/27/23
ST	F	REDLINES	06/12/23
ST	E	REDLINES	05/23/23
CB	D	60%	05/11/23
CB	C	30%	04/12/23
CB	B	INTXN DRAFT 2	02/09/23
CB	A	INTXN DRAFT 1	02/08/23
BY	REV	ISSUE	DATE

FIRM NAME AND ADDRESS
 HYDE RENEWABLES, INC
 4735 WALNUT ST, SUITE #110
 BOULDER, CO 80301
 INFO@HYDERENEWABLES.COM
 720-900-1009
 WWW.HYDERENEWABLES.COM

PROJECT NAME AND ADDRESS
 Q CELLS
 STATE PIER RD
 STATE PIER RD
 NEW LONDON, CT 06320
 LAT=N 41° 21'38.4"
 LON=W 72° 05'56.0"

PROJECT #: 069-1000

SHEET TITLE
 ENVIRONMENTAL
 RESOURCES

DRAWN BY CB	SHEET # E.501
DATE 02/08/23	
CHECKED BY TRIPP HYDE	