

Appendix B: Site Plans

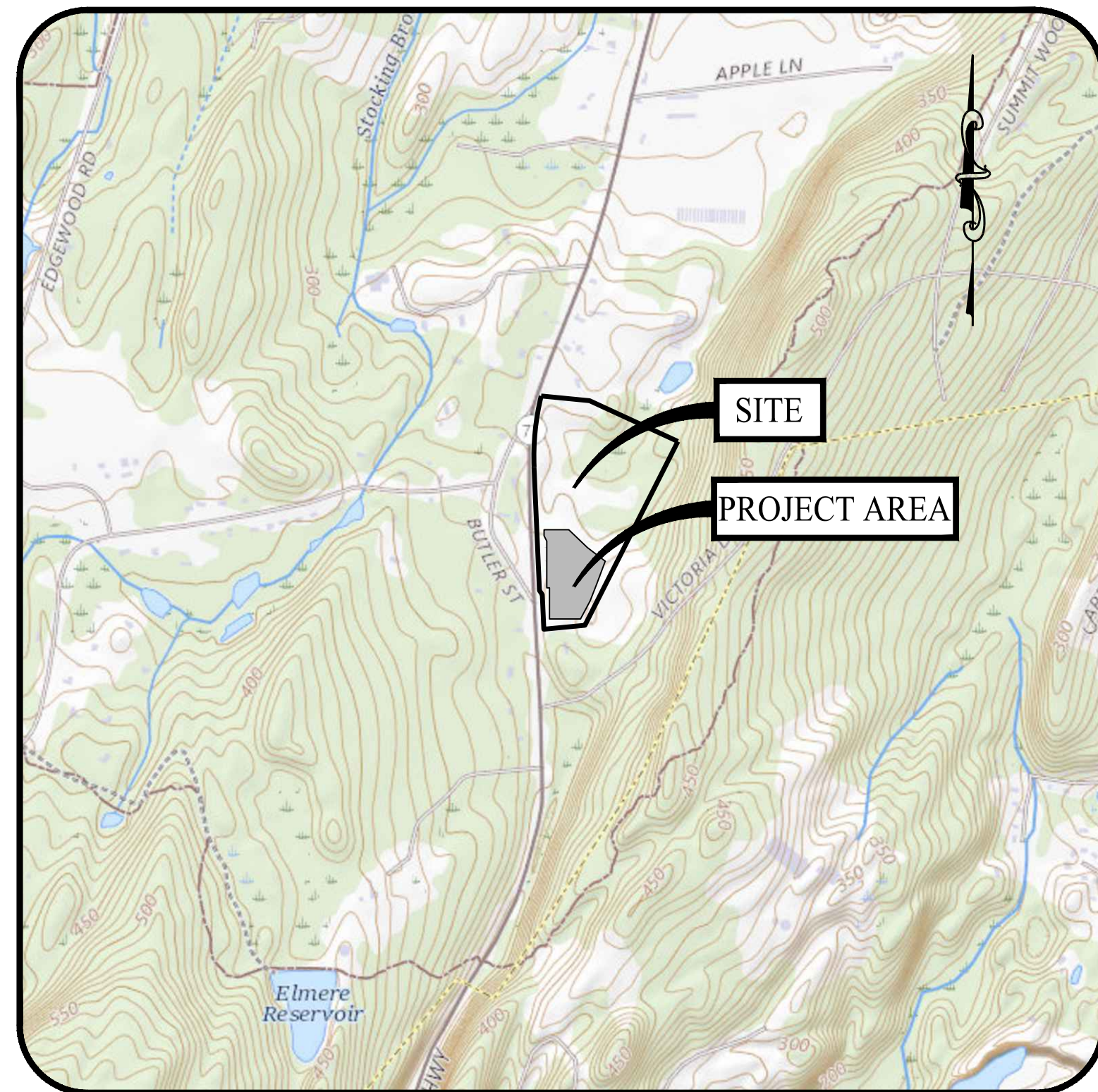

USGS MAP

SCALE: 1" = 1,000'

PROPOSED SOLAR PHOTOVOLTAIC ARRAY

0 CHAMBERLAIN HIGHWAY
BERLIN, CONNECTICUT

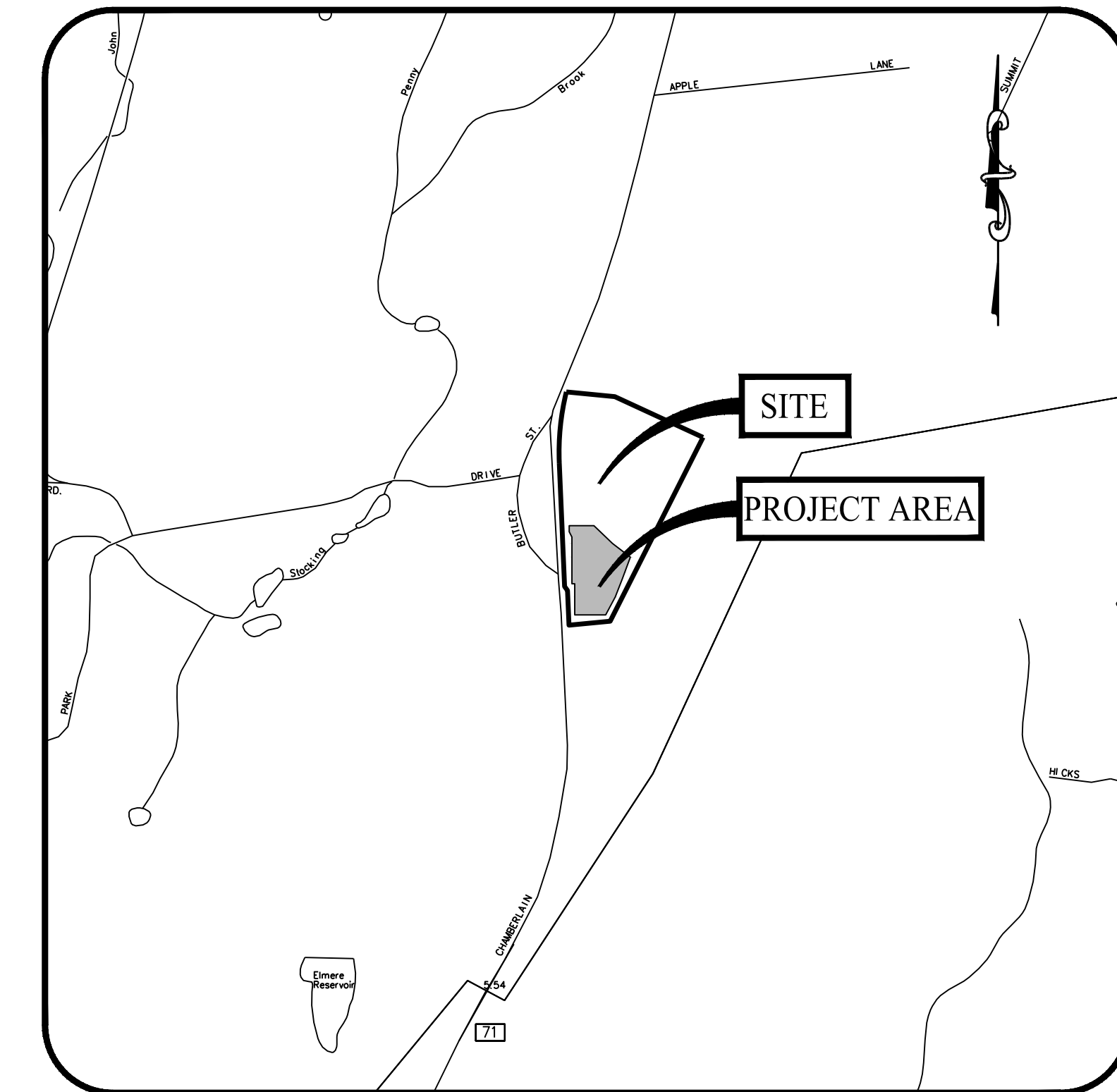

LOCATION MAP

SCALE: 1" = 1,000'

PREPARED FOR:



888 PROSPECT STREET, SUITE 200
LA JOLLA, CALIFORNIA

PREPARED BY:



501 MAIN STREET, MONROE, CONNECTICUT 06468
11 VANDERBILT AVENUE, NORWOOD, MASSACHUSETTS 02062

OWNER

TRITEC AMERICAS, LLC
800 NORTH STATE STREET
DOVER, DELAWARE 19901

APPLICANT

TRITEC AMERICAS, LLC
888 PROSPECT STREET, SUITE 200
LA JOLLA, CALIFORNIA 92307

PROPERTY INFORMATION

ADDRESS: 0 CHAMBERLAIN HIGHWAY, BERLIN, CONNECTICUT
MAP-BLOCK-LOT: 30-2-74-40
AREA: ±26.82 AC
BOOK/PAGE: 816/924

SOIL SCIENTIST

WILLIAM KENNY, CPWS, PLA, ASLA
WILLIAM KENNY ASSOCIATES
195 TUNXIS HILL, CUTOFF SOUTH
FAIRFIELD, CT 06825
(203) 366-0588

ELECTRICAL ENGINEER

PURE POWER ENGINEERING, INC.
111 RIVER STREET, SUITE 1110
HOBOKEN, NJ 07030
(201) 687-9975

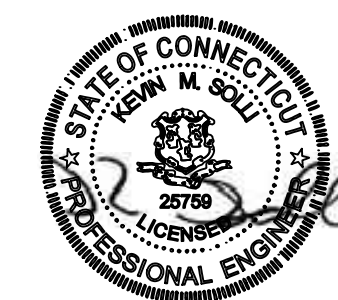

ENGINEER OF RECORD

KEVIN SOLLI, P.E., CPESC, LEED AP BD+C
LICENSE NO. 25759
SOLLI ENGINEERING, LLC
501 MAIN STREET
MONROE, CONNECTICUT 06468
(203) 880-5455

LANDSCAPE ARCHITECT

MARY BLACKBURN, P.L.A.,
LICENSE CT NO. 1499
SOLLI ENGINEERING, LLC
501 MAIN STREET
MONROE, CONNECTICUT 06468
(203) 880-5455

SURVEYOR OF RECORD

PATRICK J CORLESS, JR., L.S. LICENSE NO. 70015
BL COMPANIES
355 RESEARCH PARKWAY
MERIDEN, CONNECTICUT 06450
(203) 630-1406

DRAWING LIST

SHEET #	SHEET NAME	PLAN DATE	LATEST REVISION
0.00	COVER SHEET	09/30/23	N/A
EX-1	PROPERTY/TOPOGRAPHIC SURVEY	11/04/22	N/A
2.10	OVERALL SITE LAYOUT PLAN	09/30/23	N/A
2.11	SITE LAYOUT PLAN	09/30/23	N/A
2.21	GRADING & DRAINAGE PLAN	09/30/23	N/A
2.31	SOIL EROSION & SEDIMENT CONTROL PLAN - PHASE I	09/30/23	N/A
2.32	SOIL EROSION & SEDIMENT CONTROL PLAN - PHASE II	09/30/23	N/A
2.41	SOIL EROSION & SEDIMENT CONTROL NOTES & DETAILS	09/30/23	N/A
3.01	CONSTRUCTION DETAILS	09/30/23	N/A

Rev. #: Date Description

Project:
PROPOSED SOLAR PHOTOVOLTAIC ARRAY
0 CHAMBERLAIN HIGHWAY
BERLIN, CONNECTICUT

Sheet Title: **COVER SHEET** Sheet #: **0.00**

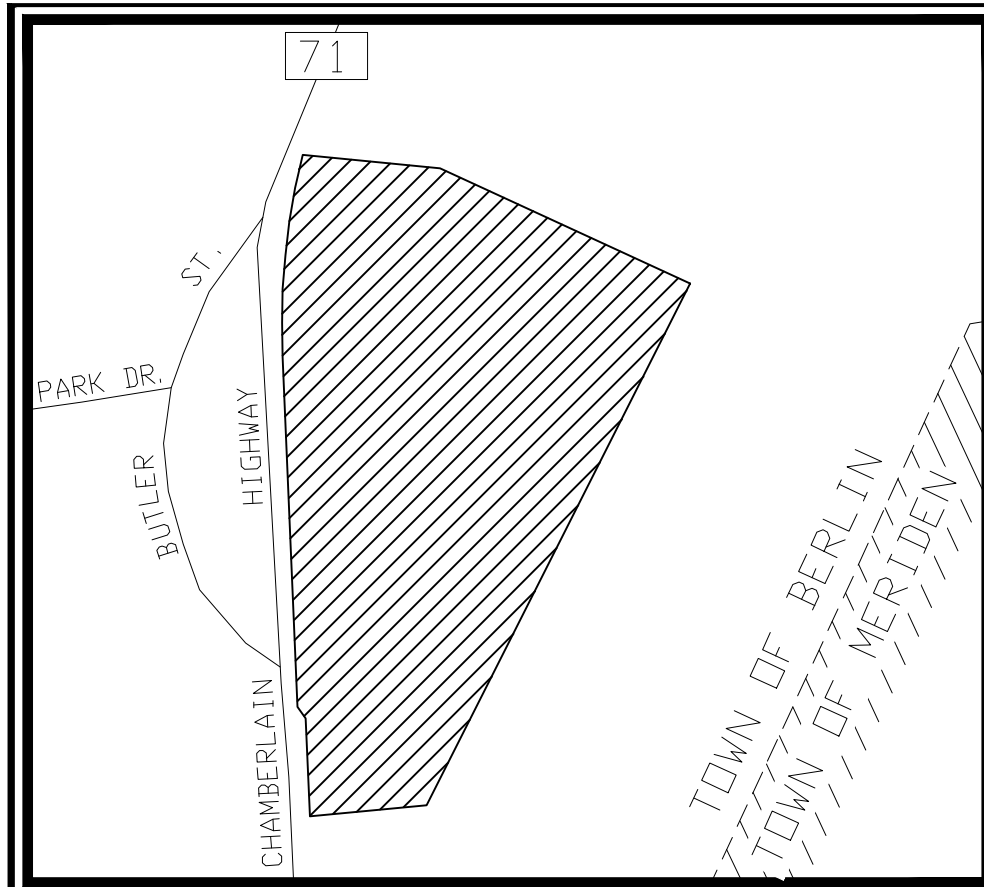

LOCATION MAP

SCALE: 1" = 500'

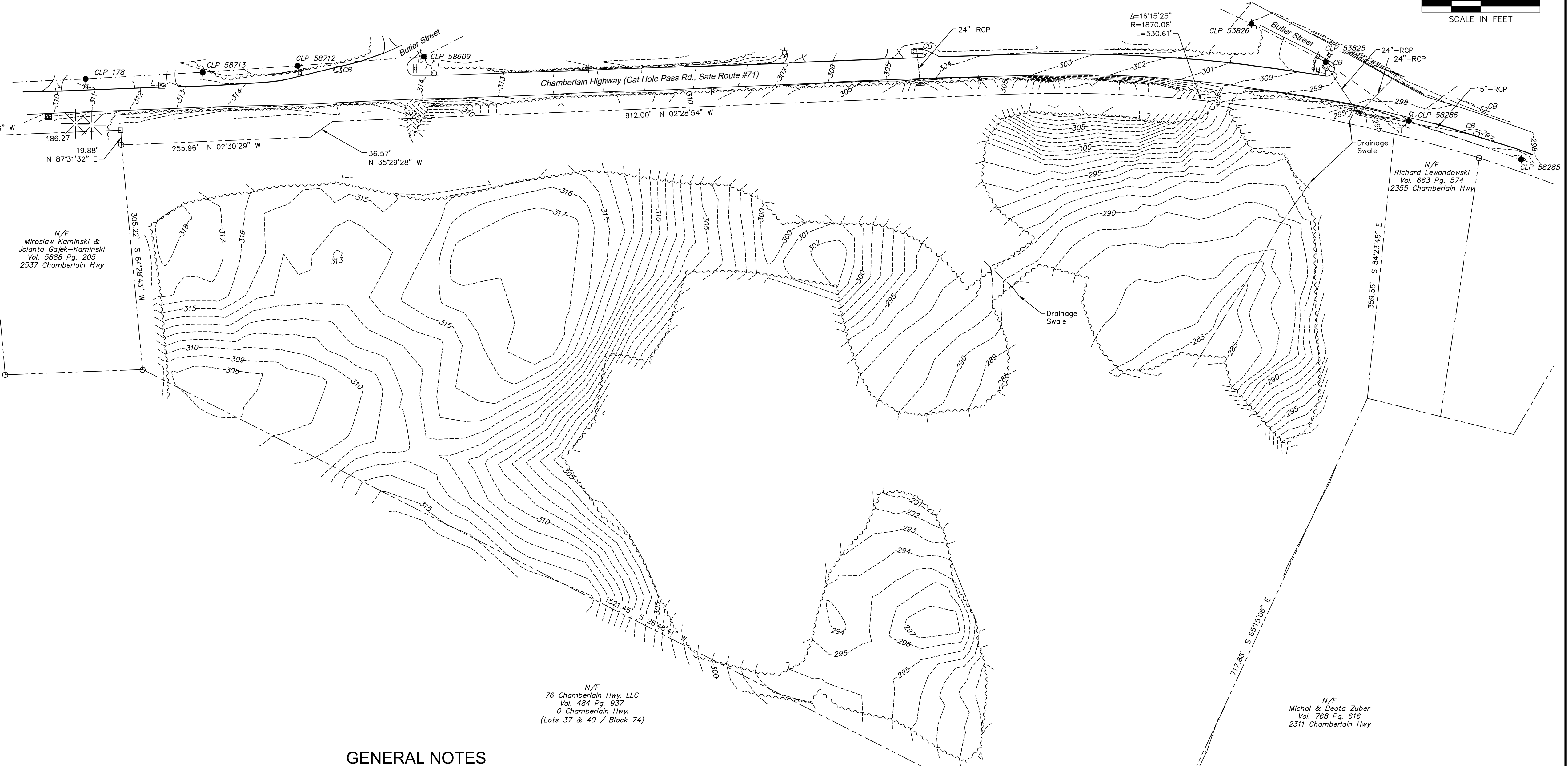
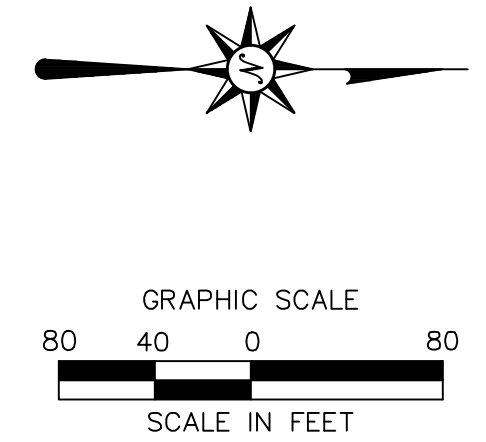
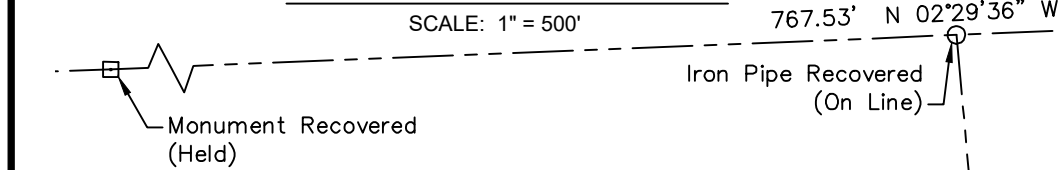

LEGEND

	Property Line		Electric Meter
	Easement Line		Utility Pole
	Setback Line		Utility Pole w/ Light
	Limit of Wetlands		Light Pole
	Wetlands/Marsh		Double Light Standard
	Trellise		Light on Parapet
	Major Contour		Gas Valve
	Minor Contour		Gas Meter
	Stone Wall		Cleanout
	Retaining Wall		Catch Basin
	Guide Rail		Manhole
	Fence		Roof Drain
	Underground Electric Line		Fire Hydrant
	Underground Stalight/Streetlight Electric Line		Water Valve
	Gas Line		Water Meter
	Sanitary Sewer		Fire Connection - Single
	Storm Sewer		Fire Connection - Double
	Underground Cable Television Line		Fire-Protection Valve
	Underground Telecommunications Line		Sign
	Water Line		Ballard
	Fire-Protection Line		Monitoring Well
	Underground Utility - Type Unknown		Irrigation Control Box

GENERAL NOTES

- A) THIS MAP HAS BEEN PREPARED IN ACCORDANCE WITH THE REGULATIONS OF CONNECTICUT STATE AGENCIES, SECTIONS 20-300b-1 THROUGH 20-300b-20 AS AMENDED OCTOBER 26, 2018.
 - B) THIS PLAN CONFORMS TO HORIZONTAL ACCURACY CLASS A-2 AND A VERTICAL ACCURACY CLASS V-2 AND TOPOGRAPHIC ACCURACY CLASS T-2.
 - C) BOUNDARY DETERMINATION IS A RESURVEY OF MAP REFERENCE.
 - D) THE TYPE OF SURVEY PERFORMED IS A PROPERTY SURVEY AND IS INTENDED TO DEPICT BOUNDARIES, EASEMENTS, RIGHTS AND PRINCIPAL IMPROVEMENTS (ONLY) ON AND ADJACENT TO THE PROPERTY.
- NORTH ARROW AND BEARINGS REFER TO THE CONNECTICUT STATE PLANE COORDINATE SYSTEM (NAD 83) AND ARE BASED ON GPS OBSERVATIONS PERFORMED BY JULIANO ASSOCIATES DURING OCTOBER 2022, REFERENCED TO THE SUPERIOR GPS NETWORK.
 - ELEVATIONS REFER TO THE CONNECTICUT STATE PLANE COORDINATED SYSTEM NAVD 88 (GEOID 12B) AND ARE BASED ON GPS OBSERVATIONS PERFORMED BY JULIANO ASSOCIATES DURING OCTOBER 2022, REFERENCED TO THE SUPERIOR GPS NETWORK.
 - PARCEL IS LOCATED IN A FLOOD HAZARD AREA "X", (AREAS DETERMINED TO BE OUTSIDE 100-YEAR FLOOD) AS DEPICTED ON F.I.R.M. COMMUNITY PANEL NO. 09003C 0608 F PANEL 608 OF 675 REVISED: SEPTEMBER 26, 2008.
 - THERE WAS NO EVIDENCE OF RECENT EARTH MOVING WORK, BUILDING CONSTRUCTION, OR BUILDING ADDITIONS OBSERVED WHILE CONDUCTING THE FIELDWORK.
 - THERE WAS NO EVIDENCE OF RECENT STREET OR SIDEWALK CONSTRUCTION OR REPAIR WHILE CONDUCTING FIELDWORK.
 - THE UNDERGROUND UTILITIES DEPICTED HAVE BEEN PLOTTED FROM FIELD SURVEY INFORMATION AND EXISTING DRAWINGS. THE SURVEYOR MAKES NO GUARANTEES THAT THE UNDERGROUND UTILITIES DEPICTED COMPRISE ALL SUCH UTILITIES IN THE AREA, EITHER IN SERVICE OR ABANDONED. THE SURVEYOR FURTHER DOES NOT WARRANT THAT THE UNDERGROUND UTILITIES DEPICTED ARE IN THE EXACT LOCATION INDICATED THOUGH THEY ARE PLOTTED AS ACCURATELY AS POSSIBLE FROM INFORMATION AVAILABLE. THE SURVEYOR HAS NOT PHYSICALLY EXPOSED THE UNDERGROUND UTILITIES. PER CONNECTICUT STATE LAW THE CONTRACTOR SHALL CONFIRM THE LOCATION OF ALL UTILITIES PRIOR TO THE COMMENCEMENT OF EXCAVATION. CALL BEFORE YOU DIG 1-800-922-4455.

MAP REFERENCE(S)

- "MAP SHOWING PROPOSED PROPERTY LINE REALIGNMENT, PROPERTY KNOWN AS LOT 37 & 40 / BLOCK 74, CHAMBERLAIN HIGHWAY (CAT HOLE PASS ROAD, STATE ROUTE #71) BERLIN, CONNECTICUT" SCALE 1" = 100', DATE NOVEMBER 6, 2002, PREPARED BY MBA ENGINEERING INC. AND FILED AS MAP 3376 ON THE TOWN OF BERLIN CLERKS OFFICE.
- "MAP SHOWING PROPERTY OF CHARLES & MARGARET KSZYWANSKI, CHAMBERLAIN HIGHWAY BERLIN, CT. SCALE 1" = 50', DATE MAY 1962, PREPARED BY JB MARKS L.S. 4397 AND FILED AS MAP 674 ON THE TOWN OF BERLIN CLERKS OFFICE.

SURVEY CERTIFICATION

THIS IS TO CERTIFY THAT THIS MAP OR PLAT AND THE SURVEY ON WHICH IT IS BASED WERE MADE IN ACCORDANCE WITH THE 2016 MINIMUM STANDARD DETAIL REQUIREMENTS FOR ALTA/NSPS LAND TITLE SURVEYS, JOINTLY ESTABLISHED AND ADOPTED BY ALTA AND NSPS, AND INCLUDES ITEMS 2,3,4,5,6(a),7(c),7(e),8,9,11,13,14,18 OF TABLE A THEREOF. THE FIELD WORK WAS COMPLETED ON 10/28/22.

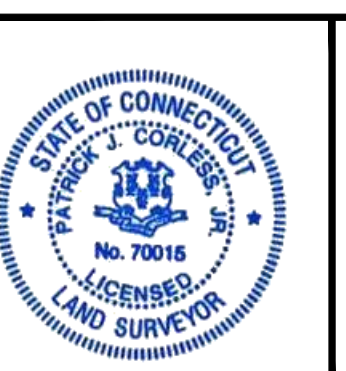

TO MY KNOWLEDGE AND BELIEF THIS MAP IS SUBSTANTIALLY CORRECT AS NOTED HEREON.
 11/4/2022
 PATRICK J. CORLESS, JR. L.S. #70015

NO CERTIFICATION IS EXPRESSED OR IMPLIED UNLESS THIS MAP BEARS THE ORIGINAL SIGNATURE AND EMBOSSED SEAL OF THE ABOVE NAMED LAND SURVEYOR.

PROPERTY & LIMITED TOPOGRAPHIC SURVEY
 00 CHAMBERLAIN HIGHWAY
 BERLIN, CONNECTICUT



Revisions	Date	Drawn	DER/MSM
No.		Reviewed	ZG
		Scale	1"=80'
		Project No.	2101762
		Date	11/4/22
CAD File:	233002-1-0	Title	PROPERTY/ TOPOGRAPHIC SURVEY
Sheet No.			EX-1

Nov 04, 2022 11:26am zjzhegma.M:\Working\2022\233002-1-0.dwg
 Layout: Layout1



LEGEND

	PROPERTY LINE
	SOLAR SETBACK
	WETLAND LIMIT
	UPLAND REVIEW AREA - 100 FT BUFFER
	EDGE OF ACCESS DRIVE
	STORMWATER CATCHMENT AREA
	CHAIN LINK FENCE
	TRINA S40W SOLAR MODULES
	LIMIT OF TREE CLEARING
	LIMIT OF DISTURBANCE
	OVERHEAD ELECTRIC LINE (BY OTHERS)

Rev. #:	Date	Description



SOLLI ENGINEERING
 501 Main Street, Monroeville, CT 06468 T: (203) 880-5455 F: (203) 880-9695
 11 Vanderbilt Ave, Norwood, MA 02062 T: (781) 352-8491 F: (203) 880-9695

Drawn By:	RHF
Checked By:	CJB
Approved By:	KMS
Project #:	23100201
Plan Date:	09/30/23
Scale:	1" = 80'



Project:
PROPOSED SOLAR PHOTOVOLTAIC ARRAY
 0 CHAMBERLAIN HIGHWAY
 BERLIN, CONNECTICUT

Sheet Title:	Sheet #:
OVERALL SITE LAYOUT PLAN	2.10

Oct 09, 2023 - 12:14pm Anthony
 X:\SE Files\Project Data\2023\23100201 - 0 Chamberlain Highway - Berlin, CT\Cadd Data\23100201-2.10.dwg

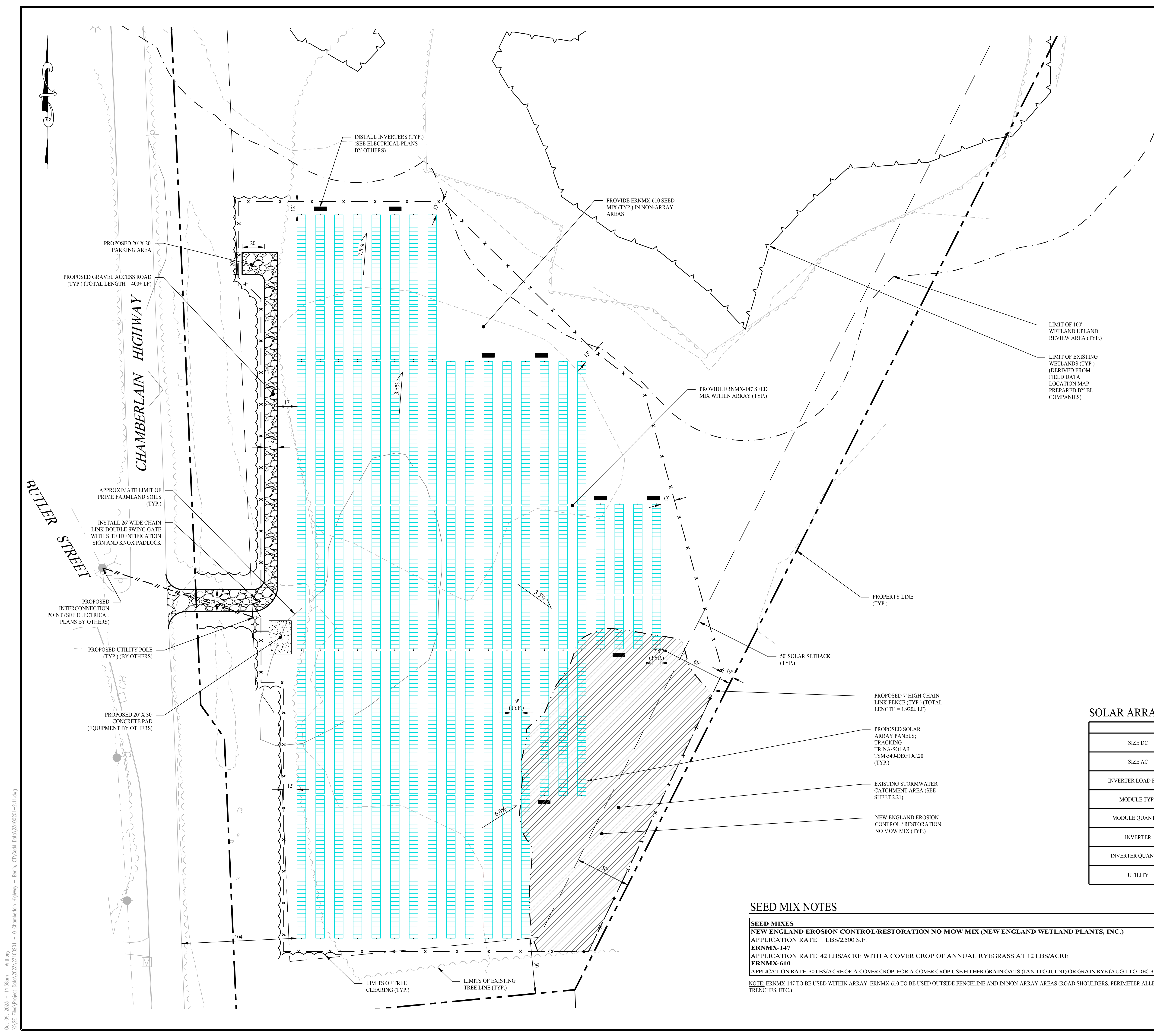

LEGEND

	PROPERTY LINE
	SOLAR SETBACK LINE
	WETLAND LIMIT
	WETLAND UPLAND REVIEW AREA - 100 FT BUFFER
	7' TALL CHAIN LINK FENCE
	STORMWATER CATCHMENT AREA
	OVERHEAD ELECTRIC LINE (BY OTHERS)
	ELECTRIC CONDUIT (BY OTHERS)
	UTILITY POLE (BY OTHERS)
	TRINA 540W SOLAR MODULES
	EVERGREEN TREE
	NEW ENGLAND EROSION CONTROL / RESTORATION NO MOW MIX
	GRAVEL ROAD
	LIMITS OF TREE CLEARING
	LIMITS OF EXISTING TREE LINE
	CONCRETE PAD
	INVERTER

- ### GENERAL NOTES
1. THESE PLANS ARE FOR PERMITTING PURPOSES ONLY AND ARE NOT FOR CONSTRUCTION. NO CONSTRUCTION OR DEMOLITION SHALL BEGIN UNTIL FINAL APPROVAL OF THIS PLAN IS GRANTED.
 2. EXISTING BOUNDARY, TOPOGRAPHY AND SITE CONDITIONS INFORMATION TAKEN FROM A PLAN ENTITLED "PROPERTY/TOPOGRAPHIC SURVEY" DATED 11/04/22, SCALE: 1"=80', BY BL COMPANIES.
 3. ALL CONSTRUCTION SHALL COMPLY WITH TOWN OF MONTVILLE STANDARDS, CONNECTICUT DEPARTMENT OF TRANSPORTATION STANDARDS AND SPECIFICATIONS IN THE ABOVE REFERENCED INCREASING HIERARCHY. IF SPECIFICATIONS ARE IN CONFLICT, THE MORE STRINGENT SPECIFICATION SHALL APPLY. ALL CONSTRUCTION SHALL BE PERFORMED IN ACCORDANCE WITH ALL APPLICABLE OSHA, FEDERAL, STATE, AND LOCAL REGULATIONS.
 4. THE OWNER IS RESPONSIBLE FOR OBTAINING ALL NECESSARY ZONING PERMITS REQUIRED BY GOVERNMENT AGENCIES PRIOR TO CONSTRUCTION. THE CONTRACTOR SHALL OBTAIN ALL COUNTY AND TOWN CONSTRUCTION PERMITS. THE CONTRACTOR SHALL POST ALL BONDS, PAY ALL FEES, PROVIDE PROOF OF INSURANCE, AND PROVIDE TRAFFIC CONTROL NECESSARY FOR THIS WORK.
 5. THE CONTRACTOR SHALL VERIFY ALL SITE CONDITIONS IN THE FIELD AND CONTACT THE ENGINEER OF RECORD IF THERE ARE ANY QUESTIONS OR CONFLICTS REGARDING THE CONSTRUCTION DOCUMENTS AND/OR FIELD CONDITIONS SO THAT APPROPRIATE REVISIONS CAN BE MADE PRIOR TO BIDDING. ANY CONFLICT BETWEEN THE DRAWINGS SHALL BE CONFIRMED WITH THE OWNER'S CONSTRUCTION MANAGER PRIOR TO BIDDING.
 6. SHOULD ANY UNCHARTED OR INCORRECTLY CHARTED, EXISTING PIPING, OR OTHER UTILITY BE UNCOVERED DURING EXCAVATION, CONSULT THE ENGINEER OF RECORD IMMEDIATELY FOR DIRECTIONS BEFORE PROCEEDING FURTHER WITH WORK IN THIS AREA.
 7. DO NOT INTERRUPT EXISTING UTILITIES SERVING FACILITIES OCCUPIED AND USED BY THE OWNER OR OTHERS DURING OCCUPIED HOURS EXCEPT WHEN SUCH INTERRUPTIONS HAVE BEEN AUTHORIZED IN WRITING BY THE OWNER AND THE LOCAL MUNICIPALITIES. INTERRUPTIONS SHALL ONLY OCCUR AFTER ACCEPTABLE TEMPORARY SERVICE HAS BEEN PROVIDED.
 8. THE CONTRACTOR SHALL RESTORE ANY DRAINAGE STRUCTURE, PIPE, UTILITY, PAVEMENT, CURBS, SIDEWALKS, LANDSCAPED AREAS, OR SIGNAGE DISTURBED DURING CONSTRUCTION TO THEIR ORIGINAL CONDITION OR BETTER, AS APPROVED BY THE ENGINEER OF RECORD.
 9. THE ENGINEER OF RECORD IS NOT RESPONSIBLE FOR SITE SAFETY MEASURES TO BE EMPLOYED DURING CONSTRUCTION. THE ENGINEER OF RECORD HAS NO CONTRACTUAL DUTY TO CONTROL THE SAFEST METHODS OR MEANS OF THE WORK, JOB SITE RESPONSIBILITIES, SUPERVISION OR TO SUPERVISE SAFETY AND DOES NOT VOLUNTARILY ASSUME ANY SUCH DUTY OR RESPONSIBILITY.
 10. THE CONTRACTOR SHALL COMPLY WITH CFR 29 PART 1926 FOR EXCAVATION/TRENCHING AND TRENCH PROTECTION REQUIREMENTS.
 11. ALTERNATIVE METHODS AND PRODUCTS OTHER THAN THOSE SPECIFIED MAY BE USED IF REVIEWED AND APPROVED BY THE ENGINEER OF RECORD AND APPROPRIATE REGULATORY AGENCY PRIOR TO INSTALLATION DURING THE BIDDING PROCESS.
 12. INFORMATION ON EXISTING UTILITIES AND STORM DRAINAGE SYSTEMS HAS BEEN COMPILED FROM AVAILABLE INFORMATION INCLUDING UTILITY PROVIDER, MUNICIPAL RECORD MAPS, AND/OR FIELD SURVEY AND IS NOT GUARANTEED CORRECT OR COMPLETE. UTILITIES AND STORM DRAINAGE SYSTEMS ARE SHOWN TO ALERT THE CONTRACTOR TO THEIR PRESENCE AND THE CONTRACTOR IS SOLELY RESPONSIBLE FOR DETERMINING ACTUAL LOCATIONS AND ELEVATIONS OF ALL UTILITIES AND STORM DRAINAGE SYSTEMS INCLUDING SERVICES. PRIOR TO DEMOLITION OR CONSTRUCTION, THE CONTRACTOR SHALL CONTACT "CALL BEFORE YOU DIG" 72 HOURS BEFORE COMMENCEMENT OF WORK AT (800) 922-4455 AND VERIFY ALL UTILITY AND STORM DRAINAGE SYSTEM LOCATIONS.

SOLAR ARRAY SYSTEM INFORMATION

	TOTAL
SIZE DC	1,399 MW
SIZE AC	0,999 MW
INVERTER LOAD RATIO	1.40
MODULE TYPE	TRACKING TRINA SOLAR TSM-540-DEG19C.20 (540W)
MODULE QUANTITY	2,590
INVERTER	SUNGROW SG125HV 125KW
INVERTER QUANTITY	8
UTILITY	EVERSOURCE

SEED MIX NOTES

SEED MIXES
NEW ENGLAND EROSION CONTROL/RESTORATION NO MOW MIX (NEW ENGLAND WETLAND PLANTS, INC.)
 APPLICATION RATE: 1 LBS/2,500 S.F.
ERNMX-147
 APPLICATION RATE: 42 LBS/ACRE WITH A COVER CROP OF ANNUAL RYEGRASS AT 12 LBS/ACRE
ERNMX-610
 APPLICATION RATE: 30 LBS/ACRE OF A COVER CROP. FOR A COVER CROP USE EITHER GRAIN OATS (JAN 1 TO JUL 31) OR GRAIN RYE (AUG 1 TO DEC 31)

NOTE: ERNMX-147 TO BE USED WITHIN ARRAY. ERNMX-610 TO BE USED OUTSIDE FENCELINE AND IN NON-ARRAY AREAS (ROAD SHOULDERS, PERIMETER ALLEYS, ELECTRIC TRENCHES, ETC.)

Rev. #:	Date	Description

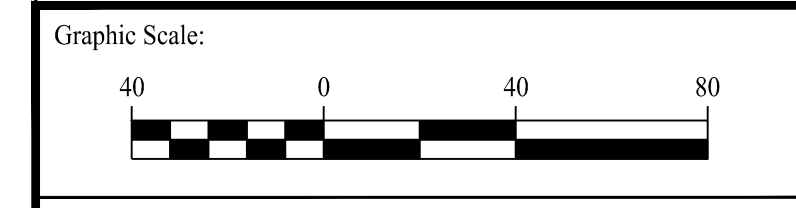

501 Main Street, Monroe, CT 06468 T: (203) 880-5455 F: (203) 880-9695
 11 Vanderbilt Ave, Norwood, MA 02062 T: (781) 352-8491 F: (203) 880-9695

Drawn By: RHF
 Checked By: CJB
 Approved By: KMS
 Project #: 23100201
 Plan Date: 09/30/23
 Scale: 1" = 40'

Kevin Solli, P.E.
 CT 25759

PROPOSED SOLAR PHOTOVOLTAIC ARRAY

0 CHAMBERLAIN HIGHWAY
 BERLIN, CONNECTICUT

Sheet Title: **SITE LAYOUT PLAN** Sheet #: **2.11**

Oct 09, 2023 - 11:58am Anthony
 X:\SE_Files\Project Data\2023\23100201 - 0 Chamberlain Highway - Berlin, CT\Coord Data\23100201-2.11.dwg

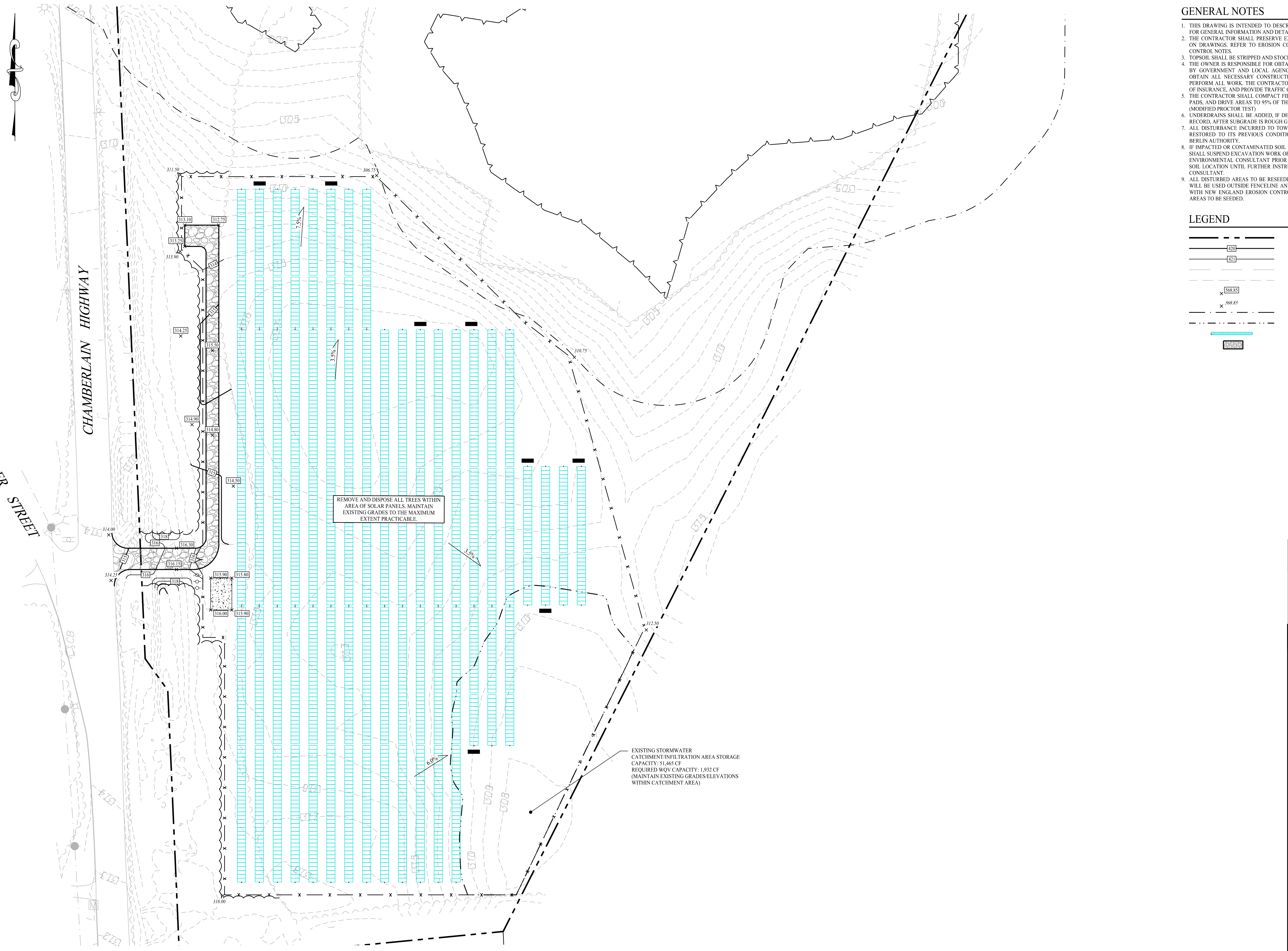

GENERAL NOTES

1. THIS DRAWING IS INTENDED TO DESCRIBE GRADING AND DRAINAGE ONLY. REFER TO SITE PLAN FOR GENERAL INFORMATION AND DETAIL SHEETS FOR CONSTRUCTION DETAILS.
2. THE CONTRACTOR SHALL PRESERVE EXISTING VEGETATION WHERE POSSIBLE AND OR AS NOTED ON DRAWINGS. REFER TO EROSION CONTROL PLAN FOR LIMIT OF DISTURBANCE AND EROSION CONTROL NOTES.
3. TOPSOIL SHALL BE STRIPPED AND STOCKPILED ON SITE FOR USE IN FINAL LANDSCAPING.
4. THE OWNER IS RESPONSIBLE FOR OBTAINING ALL NECESSARY CONSTRUCTION PERMITS REQUIRED BY GOVERNMENT AND LOCAL AGENCIES PRIOR TO CONSTRUCTION. THE CONTRACTOR SHALL OBTAIN ALL NECESSARY CONSTRUCTION PERMITS FROM THE TOWN OF BERLIN REQUIRED TO PERFORM ALL WORK. THE CONTRACTOR SHALL POST ALL BONDS, PAY ALL FEES, PROVIDE PROOF OF INSURANCE, AND PROVIDE TRAFFIC CONTROL NECESSARY FOR THIS WORK.
5. THE CONTRACTOR SHALL COMPACT FILL IN 12" MAXIMUM LIFTS UNDER ALL PARKING, CONCRETE PADS, AND DRIVE AREAS TO 95% OF THE MAXIMUM DRY DENSITY AS DETERMINED BY ASTM D1557 (MODIFIED PROCTOR TEST).
6. UNDERDRAINS SHALL BE ADDED, IF DETERMINED NECESSARY IN THE FIELD BY THE ENGINEER OF RECORD, AFTER SUBGRADE IS ROUGH GRADED.
7. ALL DISTURBANCE INCURRED TO TOWN OR STATE PROPERTY DUE TO CONSTRUCTION SHALL BE RESTORED TO ITS PREVIOUS CONDITION OR BETTER, TO THE SATISFACTION OF THE TOWN OF BERLIN AUTHORITY.
8. IF IMPACTED OR CONTAMINATED SOIL IS ENCOUNTERED BY THE CONTRACTOR, THE CONTRACTOR SHALL SUSPEND EXCAVATION WORK OF IMPACTED SOIL AND NOTIFY THE OWNER AND/OR OWNER'S ENVIRONMENTAL CONSULTANT PRIOR TO PROCEEDING WITH FURTHER WORK IN THE IMPACTED SOIL. LOCATION UNTIL FURTHER INSTRUCTED BY THE OWNER AND/OR OWNER'S ENVIRONMENTAL CONSULTANT.
9. ALL DISTURBED AREAS TO BE RESEED WITH ERNMX-147 WITHIN THE ARRAY AREA. ERNMX-610 WILL BE USED OUTSIDE FENCELINE AND IN NON-ARRAY AREAS. CATCHMENT AREA TO BE SEEDDED WITH NEW ENGLAND EROSION CONTROL/RESTORATION NO MOW MIX. REFER TO SHEET 2.11 FOR AREAS TO BE SEEDDED.

LEGEND

- PROPERTY LINE
- MAJOR CONTOURS
- MINOR CONTOURS
- EXISTING MAJOR CONTOURS
- EXISTING MINOR CONTOURS
- x 568.85 PROPOSED SPOT ELEVATION
- 568.85 EXISTING SPOT ELEVATION
- - - WETLAND UPLAND REVIEW AREA - 100 FT BUFFER
- - - STORMWATER CATCHMENT AREA
- ▨ TRINA S40W SOLAR MODULES
- ▨ GRAVEL ROAD

REMOVE AND DISPOSE ALL TREES WITHIN AREA OF SOLAR PANELS. MAINTAIN EXISTING GRADES TO THE MAXIMUM EXTENT PRACTICABLE.

EXISTING STORMWATER CATCHMENT INFILTRATION AREA STORAGE CAPACITY: 51,465 CF
 REQUIRED WQV CAPACITY: 1,932 CF
 (MAINTAIN EXISTING GRADES/ELEVATIONS WITHIN CATCHMENT AREA)

Rev. #:	Date	Description

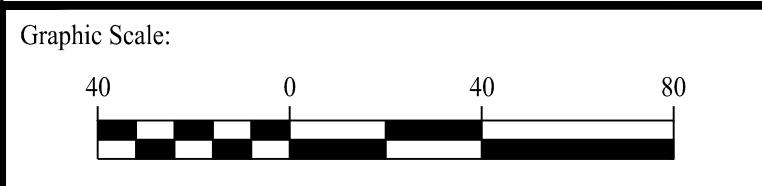

SOLLI ENGINEERING
 501 Main Street, Monroe, CT 06468 T: (203) 880-5455 F: (203) 880-9695
 11 Vanderbilt Ave, Norwood, MA 02062 T: (781) 352-8491 F: (203) 880-9695

Drawn By:	RHF	Kevin Solli, P.E. CT 25759
Checked By:	AWC	
Approved By:	KMS	
Project #:	23100201	
Plan Date:	09/30/23	
Scale:	1" = 40'	

PROPOSED SOLAR PHOTOVOLTAIC ARRAY
 0 CHAMBERLAIN HIGHWAY
 BERLIN, CONNECTICUT

Sheet Title:	Sheet #:
GRADING & DRAINAGE PLAN	2.21

Oct. 25, 2023 - 12:19pm Anthony
 X:\SE Files\Project Data\2023\23100201 - 0 Chamberlain Highway - Berlin, CT\Cadd Data\23100201-2.21.dwg

Oct 02, 2023 - 1:29pm Anthony
 X:\SE Files\Project Data\2023\23100201 - 0 Chamberlain Highway - 0 Chamberlain Highway - 2.31.dwg

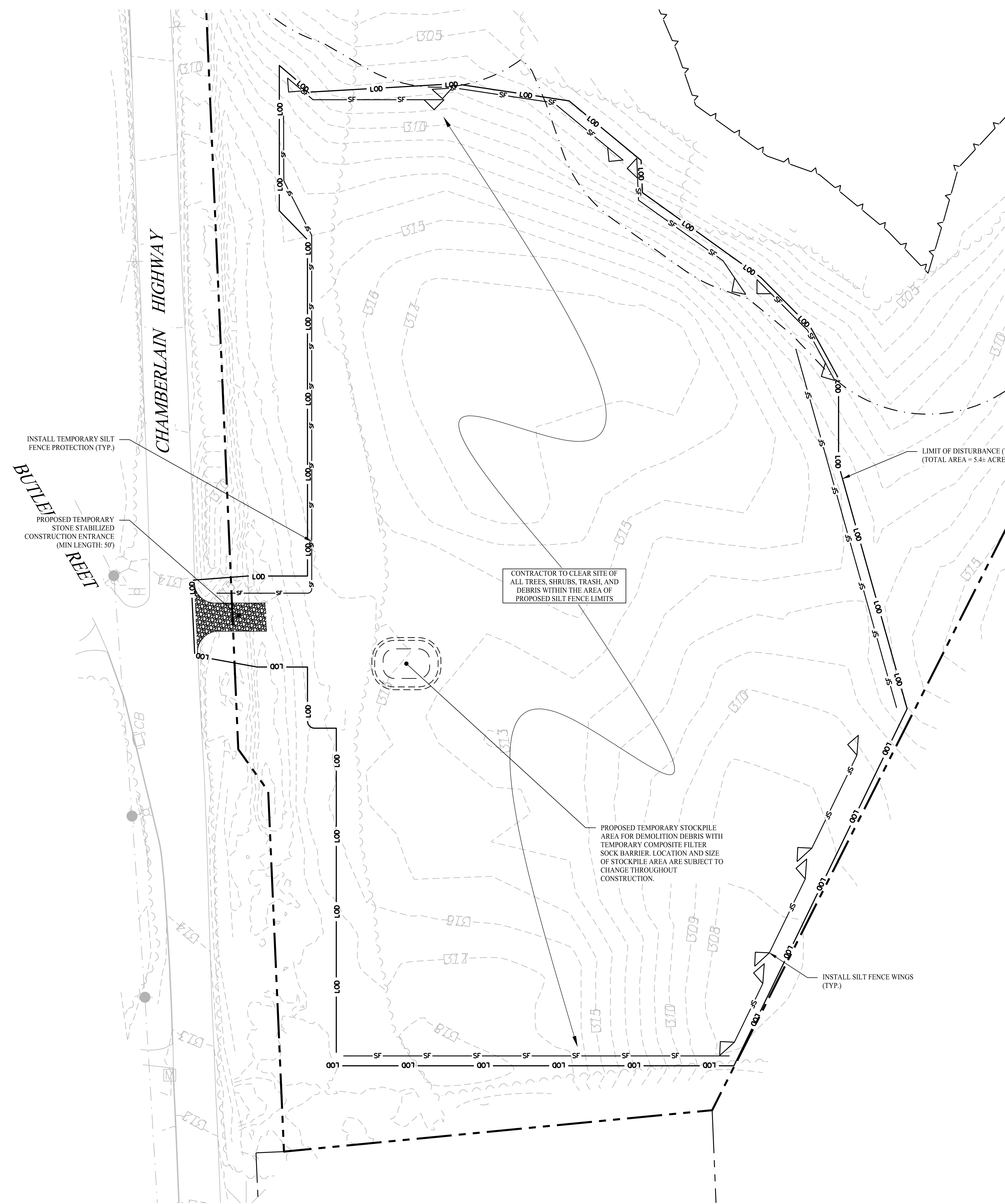

SEDIMENT & EROSION CONTROL NOTES

1. THE CONTRACTOR SHALL CONSTRUCT ALL SEDIMENT AND EROSION CONTROLS IN ACCORDANCE WITH THE 2002 CONNECTICUT GUIDELINES FOR SOIL EROSION AND SEDIMENT CONTROL, LATEST EDITION, IN ACCORDANCE WITH THE CONTRACT DOCUMENTS, AND AS DIRECTED BY THE TOWN OF BERLIN, PERMITTEE, AND/OR SWPCP MONITOR. ALL PERIMETER SEDIMENTATION AND EROSION CONTROL MEASURES SHALL BE INSTALLED PRIOR TO THE START OF CLEARING AND GRUBBING AND DEMOLITION OPERATIONS.
2. THESE DRAWINGS ARE ONLY INTENDED TO DESCRIBE THE SEDIMENT AND EROSION CONTROL MEASURES FOR THIS SITE. SEE CONSTRUCTION SEQUENCE FOR ADDITIONAL INFORMATION. ALL TEMPORARY EROSION AND SEDIMENT CONTROL MEASURES SHOWN ON THE EROSION & SEDIMENT CONTROL PLAN ARE SHOWN AS REQUIRED BY THE ENGINEER OF RECORD. THE CONTRACTOR SHALL BE RESPONSIBLE FOR ENSURING THAT ALL EROSION CONTROL MEASURES ARE CONFIGURED AND CONSTRUCTED IN A MANNER THAT WILL MINIMIZE EROSION OF SOILS AND PREVENT THE TRANSPORT OF SEDIMENTS AND OTHER POLLUTANTS TO STORM DRAINAGE SYSTEMS AND/OR WATERCOURSES. ACTUAL SITE CONDITIONS OR SEASONAL AND CLIMATIC CONDITIONS MAY WARRANT ADDITIONAL CONTROLS OR CONFIGURATIONS, AS REQUIRED, AND AS DIRECTED BY THE PERMITTEE AND/OR SWPCP MONITOR. REFER TO SITE PLAN FOR GENERAL INFORMATION AND OTHER CONTRACT PLANS FOR APPROPRIATE INFORMATION.
3. A BOND OR LETTER OF CREDIT MAY BE REQUIRED TO BE POSTED WITH THE GOVERNING AUTHORITY FOR THE EROSION CONTROL INSTALLATION AND MAINTENANCE.
4. THE CONTRACTOR SHALL APPLY THE MINIMUM EROSION & SEDIMENT CONTROL MEASURES SHOWN ON THE PLAN IN CONJUNCTION WITH CONSTRUCTION SEQUENCING, SUCH THAT ALL ACTIVE WORK ZONES ARE PROTECTED. ADDITIONAL AND/OR ALTERNATIVE SEDIMENT AND EROSION CONTROL MEASURES MAY BE INSTALLED DURING THE CONSTRUCTION PERIOD IF FOUND NECESSARY BY THE CONTRACTOR, OWNER, ENGINEER OF RECORD, MUNICIPAL OFFICIALS, OR ANY GOVERNING AGENCY. THE CONTRACTOR SHALL CONTACT THE OWNER AND APPROPRIATE GOVERNING AGENCIES FOR APPROVAL IF ALTERNATIVE CONTROLS OTHER THAN THOSE SHOWN ON THE PLANS ARE PROPOSED BY THE CONTRACTOR.
5. THE CONTRACTOR SHALL TAKE EXTREME CARE DURING CONSTRUCTION SO AS NOT TO DISTURB UNPROTECTED WETLAND AREAS OR INSTALLED SEDIMENTATION AND EROSION CONTROL MEASURES. THE CONTRACTOR SHALL INSPECT ALL SEDIMENT AND EROSION CONTROLS WEEKLY AND WITHIN 24 HOURS OF A STORM WITH A RAINFALL AMOUNT OF 0.25 INCHES OR GREATER TO VERIFY THAT THE CONTROLS ARE OPERATING PROPERLY AND MAKE REPAIRS AS NECESSARY IN A TIMELY MANNER.
6. THE CONTRACTOR SHALL KEEP A SUPPLY OF EROSION CONTROL MATERIAL (SILT FENCE, COMPOSITE FILTER SOCK, EROSION CONTROL BLANKET, ETC) ON-SITE FOR PERIODIC MAINTENANCE AND EMERGENCY REPAIRS.
7. ALL FILL MATERIAL PLACED ADJACENT TO ANY WETLAND AREA SHALL BE GOOD QUALITY, WITH LESS THAN 5% FINES PASSING THROUGH A #200 SIEVE (BANK RUN), SHALL BE PLACED IN MAXIMUM ONE FOOT LIFTS, AND SHALL BE COMPACTED TO 95% MAX. DRY DENSITY MODIFIED PROCTOR OR AS SPECIFIED IN THE CONTRACT SPECIFICATIONS.
8. PROTECT EXISTING TREES THAT ARE TO BE SAVED BY FENCING, ORANGE SAFETY FENCE, CONSTRUCTION TAPE, OR EQUIVALENT FENCING TAPE. ANY LIMB TRIMMING SHOULD BE DONE AFTER CONSULTATION WITH AN ARBORIST AND BEFORE CONSTRUCTION BEGINS IN THAT AREA. FENCING SHALL BE MAINTAINED AND REPAIRED DURING CONSTRUCTION.
9. CONSTRUCTION ENTRANCES (ANTI-TRACKING PADS) SHALL BE INSTALLED PRIOR TO ANY SITE EXCAVATION OR CONSTRUCTION ACTIVITY AND SHALL BE MAINTAINED THROUGHOUT THE DURATION OF ALL CONSTRUCTION IF REQUIRED. THE LOCATION OF THE TRACKING PADS MAY CHANGE AS VARIOUS PHASES OF CONSTRUCTION ARE COMPLETED. CONTRACTOR SHALL ENSURE THAT ALL VEHICLES EXITING THE SITE ARE PASSING OVER THE ANTI-TRACKING PADS PRIOR TO EXITING.
10. ALL CONSTRUCTION SHALL BE CONTAINED WITHIN THE LIMIT OF DISTURBANCE, WHICH SHALL BE MARKED WITH SILT FENCE, SAFETY FENCE, HAY BALES, RIBBONS, OR OTHER MEANS PRIOR TO CLEARING. CONSTRUCTION ACTIVITY SHALL REMAIN ON THE UPHILL SIDE OF THE SEDIMENT BARRIER UNLESS WORK IS SPECIFICALLY CALLED FOR ON THE DOWNHILL SIDE OF THE BARRIER.
11. NO CUT OR FILL SLOPES SHALL EXCEED 2:1 EXCEPT WHERE STABILIZED BY ROCK FACED EMBANKMENTS OR EROSION CONTROL BLANKETS. ALL SLOPES SHALL BE SEEDED AND BANKS WILL BE STABILIZED IMMEDIATELY UPON COMPLETION OF FINAL GRADING UNTIL TURF IS ESTABLISHED.
12. DIRECT ANY DEWATERING PUMP DISCHARGE TO A SEDIMENT CONTROL DEVICE CONFORMING TO THE GUIDELINES WITHIN THE APPROVED LIMIT OF DISTURBANCE IF REQUIRED. DISCHARGE TO STORM DRAINS OR SURFACE WATERS FROM SEDIMENT CONTROLS SHALL BE CLEAR AND APPROVED BY THE PERMITTEE OR MUNICIPALITY.
13. THE CONTRACTOR SHALL MAINTAIN A CLEAN CONSTRUCTION SITE AND SHALL NOT ALLOW THE ACCUMULATION OF RUBBISH OR CONSTRUCTION DEBRIS ON THE SITE. PROPER SANITARY DEVICES SHALL BE MAINTAINED ON-SITE AT ALL TIMES AND SECURED APPROPRIATELY. THE CONTRACTOR SHALL TAKE ALL NECESSARY PRECAUTIONS TO AVOID THE SPILLAGE OF FUEL OR OTHER POLLUTANTS ON THE CONSTRUCTION SITE AND SHALL ADHERE TO ALL APPLICABLE POLICIES AND REGULATIONS RELATED TO SPILL PREVENTION AND RESPONSE/CONTAINMENT.
14. MINIMIZE LAND DISTURBANCES. SEED AND MULCH DISTURBED AREAS WITH TEMPORARY MIX AS SOON AS PRACTICABLE (2 WEEK MAXIMUM UNSTABILIZED PERIOD) USING PERENNIAL RYEGRASS AT 40 LBS PER ACRE. MULCH ALL CUT AND FILL SLOPES AND SWALES WITH LOOSE HAY AT A RATE OF 2 TONS PER ACRE. IF NECESSARY, REPLACE LOOSE HAY ON SLOPES WITH EROSION CONTROL BLANKETS OR JUTE CLOTH. MODERATELY GRADED AREAS, ISLANDS, AND TEMPORARY CONSTRUCTION STAGING AREAS MAY BE HYDROSEEDED WITH TACKIFIER.
15. SWEEP AFFECTED PORTIONS OF OFF SITE ROADS ONE OR MORE TIMES A DAY (OR LESS FREQUENTLY IF TRACKING IS NOT A PROBLEM) DURING CONSTRUCTION. FOR DUST CONTROL, PERIODICALLY MOISTEN EXPOSED SOIL SURFACES WITH WATER ON UNPAVED TRAVELWAYS TO KEEP THE TRAVELWAYS DAMP. CALCIUM CHLORIDE MAY ALSO BE APPLIED TO ACCESS ROADS. DUMP TRUCK LOADS EXITING THE SITE SHALL BE COVERED.
16. VEGETATIVE ESTABLISHMENT SHALL OCCUR ON ALL DISTURBED SOIL, UNLESS THE AREA IS UNDER ACTIVE CONSTRUCTION. IT IS COVERED IN STONE OR SCHEDULED FOR PAVING WITHIN 30 DAYS. TEMPORARY SEEDING OR NON-LIVING SOIL PROTECTION OF ALL EXPOSED SOILS AND SLOPES SHALL BE INITIATED WITHIN THE FIRST 7 DAYS OF SUSPENDING WORK IN AREAS TO BE LEFT LONGER THAN 30 DAYS.
17. MAINTAIN ALL PERMANENT AND TEMPORARY SEDIMENT CONTROL DEVICES IN EFFECTIVE CONDITION THROUGHOUT THE CONSTRUCTION PERIOD. UPON COMPLETION OF WORK SWEEP CONCRETE PADS, CLEAN THE STORMWATER MANAGEMENT SYSTEMS AND REMOVE ALL TEMPORARY SEDIMENT CONTROLS ONCE THE SITE IS FULLY STABILIZED AND APPROVAL HAS BEEN RECEIVED FROM PERMITTEE OR THE MUNICIPALITY.
18. SEEDING MIXTURES SHALL BE FUZZ & BUZZ MIX - PREMIUM - ERNMX-147, OR APPROVED EQUAL. NEW ENGLAND EROSION CONTROL/ RESTORATION MIX FOR STORMWATER BASINS & MOIST SITES, OR APPROVED EQUAL, SHALL BE UTILIZED ON THE BOTTOM OF THE BASIN & FUZZ & BUZZ MIX - PREMIUM - ERNMX-147, OR APPROVED EQUAL, ON THE SIDE SLOPES OF THE BASIN. SEE SHEET DN-2 FOR ALL SEED MIXTURES.
19. REFER TO SHEET 2.41 FOR SEDIMENT & EROSION CONTROL NARRATIVE & DETAILS.

CONSTRUCTION SEQUENCE (PHASE I)

SEQUENCE THE FOLLOWING SUGGESTED SEQUENCE OF CONSTRUCTION ACTIVITIES IS PROJECTED BASED UPON ENGINEERING JUDGEMENT AND BEST MANAGEMENT PRACTICES. THE CONTRACTOR MAY ELECT TO ALTER THE SEQUENCING TO BEST MEET THE CONSTRUCTION SCHEDULE, THE EXISTING SITE ACTIVITIES, AND WEATHER CONDITIONS. SHOULD THE CONTRACTOR ALTER THE CONSTRUCTION SEQUENCE OR ANY EROSION AND SEDIMENTATION CONTROL MEASURES THEY SHALL MODIFY THE STORMWATER POLLUTION CONTROL PLAN ("SWPCP") AS REQUIRED BY THE GENERAL PERMIT. MAJOR CHANGES IN SEQUENCING AND/OR METHODS MAY REQUIRE REGULATORY APPROVAL PRIOR TO IMPLEMENTATION.

- PHASE I:**
1. THE CONTRACTOR SHALL SCHEDULE A PRE-CONSTRUCTION MEETING. PHYSICALLY FLAG THE LIMITS OF DISTURBANCE IN THE FIELD AS NECESSARY TO FACILITATE THE PRE-CONSTRUCTION MEETING.
 2. CONDUCT A PRE-CONSTRUCTION MEETING TO DISCUSS THE PROPOSED WORK AND EROSION AND SEDIMENTATION CONTROL MEASURES. THE MEETING SHOULD BE ATTENDED BY THE OWNER, THE OWNER'S REPRESENTATIVES, THE GENERAL CONTRACTOR, DESIGNATED SUB-CONTRACTORS AND THE PERSON, OR PERSONS, RESPONSIBLE FOR THE IMPLEMENTATION, OPERATION, MONITORING AND MAINTENANCE OF THE EROSION AND SEDIMENTATION MEASURES. THE CONSTRUCTION PROCEDURES FOR THE ENTIRE PROJECT SHALL BE REVIEWED AT THIS MEETING.
 3. NOTIFY CALL BEFORE YOU DIG AT ("800) 922-4455", AS REQUIRED, PRIOR TO THE START OF CONSTRUCTION PHASE I.
 4. REMOVE EXISTING IMPEDIMENTS AS NECESSARY AND PROVIDE MINIMAL DISTURBANCE TO INSTALL THE REQUIRED CONSTRUCTION ENTRANCE.
 5. INSTALL PERIMETER EROSION CONTROL.
 6. INSTALL ACCESS DRIVE.
 7. INSTALL ELECTRICAL CONDUIT, RACKING POSTS FOR GROUND MOUNTED SOLAR PANELS AND GROUND MOUNTED SOLAR PANELS AND COMPLETE ELECTRICAL INSTALLATION.
 8. TEMPORARILY SEED DISTURBED AREAS NOT UNDER CONSTRUCTION FOR THIRTY (30) DAYS OR MORE.

LEGEND

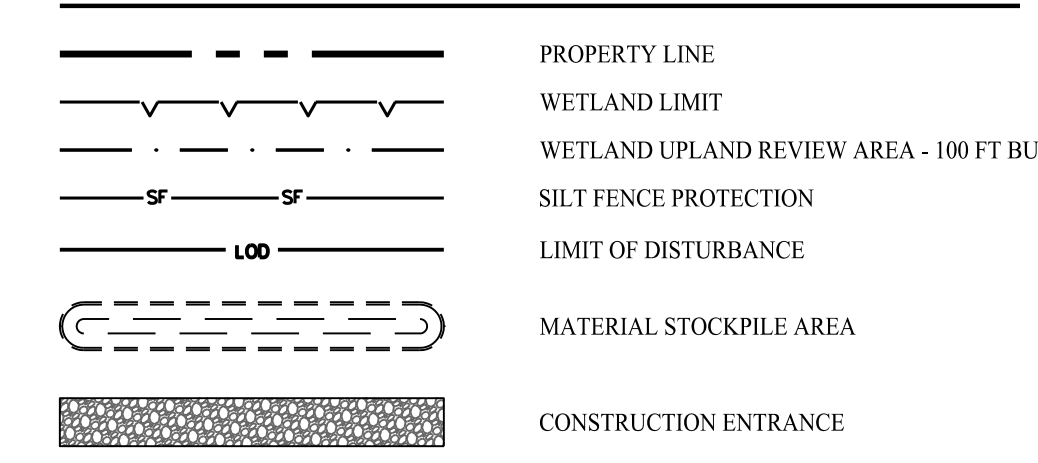

CONTRACTOR TO CLEAR SITE OF ALL TREES, SHRUBS, TRASH, AND DEBRIS WITHIN THE AREA OF PROPOSED SILT FENCE LIMITS

PROPOSED TEMPORARY STOCKPILE AREA FOR DEMOLITION DEBRIS WITH TEMPORARY COMPOSITE FILTER SOCK BARRIER. LOCATION AND SIZE OF STOCKPILE AREA ARE SUBJECT TO CHANGE THROUGHOUT CONSTRUCTION.

INSTALL SILT FENCE WINGS (TYP.)

SOIL EROSION & SEDIMENT CONTROL PHASE I

Rev. #:	Date	Description

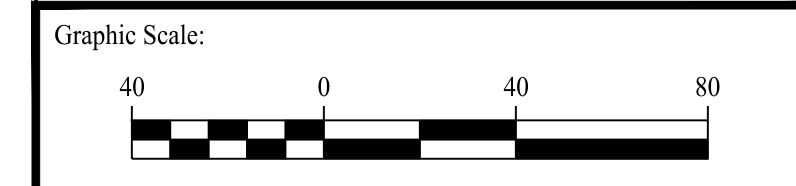

SOLLI ENGINEERING
 501 Main Street, Meriden, CT 06468 T: (203) 880-5455 F: (203) 880-9695
 11 Vanderbilt Ave, Norwood, MA 02062 T: (781) 352-8491 F: (203) 880-9695

Drawn By:	RHF
Checked By:	CJB
Approved By:	KMS
Project #:	23100201
Plan Date:	09/30/23
Scale:	1" = 40'
Project:	Kevin Solli, P.E. CT 25759

PROPOSED SOLAR PHOTOVOLTAIC ARRAY
 0 CHAMBERLAIN HIGHWAY
 BERLIN, CONNECTICUT

Sheet Title:	Sheet #:
SOIL EROSION & SEDIMENT CONTROL PLAN PHASE I	2.31

Oct 02, 2023 - 1:30pm Anthony
 X:\SE Files\Project Data\2023\23100201 - 0 Chamberlain Highway - 0 Chamberlain Highway - 23100201 - 232.dwg

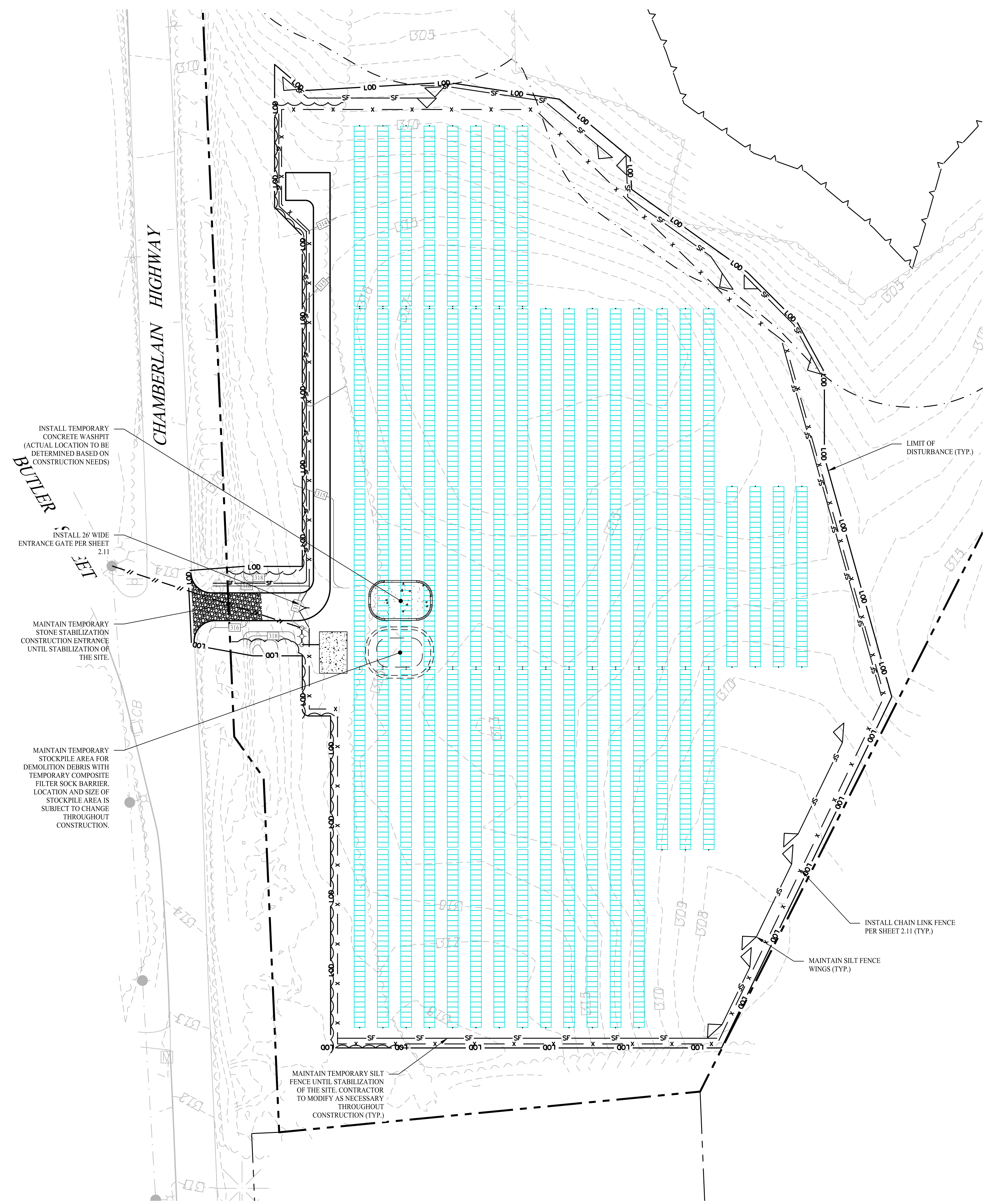

SOIL EROSION & SEDIMENT CONTROL PHASE II

SEDIMENT & EROSION CONTROL NOTES

1. THE CONTRACTOR SHALL CONSTRUCT ALL SEDIMENT AND EROSION CONTROLS IN ACCORDANCE WITH THE 2002 CONNECTICUT GUIDELINES FOR SOIL EROSION AND SEDIMENT CONTROL, LATEST EDITION, IN ACCORDANCE WITH THE CONTRACT DOCUMENTS, AND AS DIRECTED BY THE TOWN OF BERLIN, PERMITTEE, AND/OR SWPCP MONITOR. ALL PERIMETER SEDIMENTATION AND EROSION CONTROL MEASURES SHALL BE INSTALLED PRIOR TO THE START OF CLEARING AND GRUBBING AND DEMOLITION OPERATIONS.
2. THESE DRAWINGS ARE ONLY INTENDED TO DESCRIBE THE SEDIMENT AND EROSION CONTROL MEASURES FOR THIS SITE. SEE CONSTRUCTION SEQUENCE FOR ADDITIONAL INFORMATION. ALL TEMPORARY EROSION AND SEDIMENT CONTROL MEASURES SHOWN ON THE EROSION & SEDIMENT CONTROL PLAN ARE SHOWN AS REQUIRED BY THE ENGINEER OF RECORD. THE CONTRACTOR SHALL BE RESPONSIBLE FOR ENSURING THAT ALL EROSION CONTROL MEASURES ARE CONFIGURED AND CONSTRUCTED IN A MANNER THAT WILL MINIMIZE EROSION OF SOILS AND PREVENT THE TRANSPORT OF SEDIMENTS AND OTHER POLLUTANTS TO STORM DRAINAGE SYSTEMS AND/OR WATERCOURSES. ACTUAL SITE CONDITIONS OR SEASONAL AND CLIMATIC CONDITIONS MAY WARRANT ADDITIONAL CONTROLS OR CONFIGURATIONS, AS REQUIRED, AND AS DIRECTED BY THE PERMITTEE AND/OR SWPCP MONITOR. REFER TO SITE PLAN FOR GENERAL INFORMATION AND OTHER CONTRACT PLANS FOR APPROPRIATE INFORMATION.
3. A BOND OR LETTER OF CREDIT MAY BE REQUIRED TO BE POSTED WITH THE GOVERNING AUTHORITY FOR THE EROSION CONTROL INSTALLATION AND MAINTENANCE.
4. THE CONTRACTOR SHALL APPLY THE MINIMUM EROSION & SEDIMENT CONTROL MEASURES SHOWN ON THE PLAN IN CONJUNCTION WITH CONSTRUCTION SEQUENCING, SUCH THAT ALL ACTIVE WORK ZONES ARE PROTECTED. ADDITIONAL AND/OR ALTERNATIVE SEDIMENT AND EROSION CONTROL MEASURES MAY BE INSTALLED DURING THE CONSTRUCTION PERIOD IF FOUND NECESSARY BY THE CONTRACTOR, OWNER, ENGINEER OF RECORD, MUNICIPAL OFFICIALS, OR ANY GOVERNING AGENCY. THE CONTRACTOR SHALL CONTACT THE OWNER AND APPROPRIATE GOVERNING AGENCIES FOR APPROVAL IF ALTERNATIVE CONTROLS OTHER THAN THOSE SHOWN ON THE PLANS ARE PROPOSED BY THE CONTRACTOR.
5. THE CONTRACTOR SHALL TAKE EXTREME CARE DURING CONSTRUCTION SO AS NOT TO DISTURB UNPROTECTED WETLAND AREAS OR INSTALLED SEDIMENTATION AND EROSION CONTROL MEASURES. THE CONTRACTOR SHALL INSPECT ALL SEDIMENT AND EROSION CONTROLS WEEKLY AND WITHIN 24 HOURS OF A STORM WITH A RAINFALL AMOUNT OF 0.25 INCHES OR GREATER TO VERIFY THAT THE CONTROLS ARE OPERATING PROPERLY AND MAKE REPAIRS AS NECESSARY IN A TIMELY MANNER.
6. THE CONTRACTOR SHALL KEEP A SUPPLY OF EROSION CONTROL MATERIAL (SILT FENCE, COMPOSITE FILTER SOCK, EROSION CONTROL BLANKET, ETC) ON-SITE FOR PERIODIC MAINTENANCE AND EMERGENCY REPAIRS.
7. ALL FILL MATERIAL PLACED ADJACENT TO ANY WETLAND AREA SHALL BE GOOD QUALITY, WITH LESS THAN 5% FINES PASSING THROUGH A #200 SIEVE (BANK RUN), SHALL BE PLACED IN MAXIMUM ONE FOOT LIFTS, AND SHALL BE COMPACTED TO 95% MAX. DRY DENSITY MODIFIED PROCTOR OR AS SPECIFIED IN THE CONTRACT SPECIFICATIONS.
8. PROTECT EXISTING TREES THAT ARE TO BE SAVED BY FENCING, ORANGE SAFETY FENCE, CONSTRUCTION TAPE, OR EQUIVALENT FENCING TAPE. ANY LIMB TRIMMING SHOULD BE DONE AFTER CONSULTATION WITH AN ARBORIST AND BEFORE CONSTRUCTION BEGINS IN THAT AREA. FENCING SHALL BE MAINTAINED AND REPAIRED DURING CONSTRUCTION.
9. CONSTRUCTION ENTRANCES (ANTI-TRACKING PADS) SHALL BE INSTALLED PRIOR TO ANY SITE EXCAVATION OR CONSTRUCTION ACTIVITY AND SHALL BE MAINTAINED THROUGHOUT THE DURATION OF ALL CONSTRUCTION IF REQUIRED. THE LOCATION OF THE TRACKING PADS MAY CHANGE AS VARIOUS PHASES OF CONSTRUCTION ARE COMPLETED. CONTRACTOR SHALL ENSURE THAT ALL VEHICLES EXITING THE SITE ARE PASSING OVER THE ANTI-TRACKING PADS PRIOR TO EXITING.
10. ALL CONSTRUCTION SHALL BE CONTAINED WITHIN THE LIMIT OF DISTURBANCE, WHICH SHALL BE MARKED WITH SILT FENCE, SAFETY FENCE, HAY BALES, RIBBONS, OR OTHER MEANS PRIOR TO CLEARING. CONSTRUCTION ACTIVITY SHALL REMAIN ON THE UPHILL SIDE OF THE SEDIMENT BARRIER UNLESS WORK IS SPECIFICALLY CALLED FOR ON THE DOWNHILL SIDE OF THE BARRIER.
11. NO CUT OR FILL SLOPES SHALL EXCEED 2:1 EXCEPT WHERE STABILIZED BY ROCK FACED EMBANKMENTS OR EROSION CONTROL BLANKETS. ALL SLOPES SHALL BE SEEDED AND BANKS WILL BE STABILIZED IMMEDIATELY UPON COMPLETION OF FINAL GRADING UNTIL TURF IS ESTABLISHED.
12. DIRECT ANY DEWATERING PUMP DISCHARGE TO A SEDIMENT CONTROL DEVICE CONFORMING TO THE GUIDELINES WITHIN THE APPROVED LIMIT OF DISTURBANCE IF REQUIRED. DISCHARGE TO STORM DRAINS OR SURFACE WATERS FROM SEDIMENT CONTROLS SHALL BE CLEAR AND APPROVED BY THE PERMITTEE OR MUNICIPALITY.
13. THE CONTRACTOR SHALL MAINTAIN A CLEAN CONSTRUCTION SITE AND SHALL NOT ALLOW THE ACCUMULATION OF RUBBISH OR CONSTRUCTION DEBRIS ON THE SITE. PROPER SANITARY DEVICES SHALL BE MAINTAINED ON-SITE AT ALL TIMES AND SECURED APPROPRIATELY. THE CONTRACTOR SHALL TAKE ALL NECESSARY PRECAUTIONS TO AVOID THE SPILLAGE OF FUEL OR OTHER POLLUTANTS ON THE CONSTRUCTION SITE AND SHALL ADHERE TO ALL APPLICABLE POLICIES AND REGULATIONS RELATED TO SPILL PREVENTION AND RESPONSE/CONTAINMENT.
14. MINIMIZE LAND DISTURBANCES. SEED AND MULCH DISTURBED AREAS WITH TEMPORARY MIX AS SOON AS PRACTICABLE (2 WEEK MAXIMUM UNSTABILIZED PERIOD) USING PERENNIAL RYEGRASS AT 40 LBS PER ACRE. MULCH ALL CUT AND FILL SLOPES AND SWALES WITH LOOSE HAY AT A RATE OF 2 TONS PER ACRE. IF NECESSARY, REPLACE LOOSE HAY ON SLOPES WITH EROSION CONTROL BLANKETS OR JUTE CLOTH. MODERATELY GRADED AREAS, ISLANDS, AND TEMPORARY CONSTRUCTION STAGING AREAS MAY BE HYDROSEEDED WITH TACKIFIER.
15. SWEEP AFFECTED PORTIONS OF OFF SITE ROADS ONE OR MORE TIMES A DAY (OR LESS FREQUENTLY IF TRACKING IS NOT A PROBLEM) DURING CONSTRUCTION. FOR DUST CONTROL, PERIODICALLY MOISTEN EXPOSED SOIL SURFACES WITH WATER ON UNPAVED TRAVELWAYS TO KEEP THE TRAVELWAYS DAMP. CALCIUM CHLORIDE MAY ALSO BE APPLIED TO ACCESS ROADS. DUMP TRUCK LOADS EXITING THE SITE SHALL BE COVERED.
16. VEGETATIVE ESTABLISHMENT SHALL OCCUR ON ALL DISTURBED SOIL, UNLESS THE AREA IS UNDER ACTIVE CONSTRUCTION. IT IS COVERED IN STONE OR SCHEDULED FOR PAVING WITHIN 30 DAYS. TEMPORARY SEEDING OR NON-LIVING SOIL PROTECTION OF ALL EXPOSED SOILS AND SLOPES SHALL BE INITIATED WITHIN THE FIRST 7 DAYS OF SUSPENDING WORK IN AREAS TO BE LEFT LONGER THAN 30 DAYS.
17. MAINTAIN ALL PERMANENT AND TEMPORARY SEDIMENT CONTROL DEVICES IN EFFECTIVE CONDITION THROUGHOUT THE CONSTRUCTION PERIOD. UPON COMPLETION OF WORK SWEEP CONCRETE PADS, CLEAN THE STORMWATER MANAGEMENT SYSTEMS AND REMOVE ALL TEMPORARY SEDIMENT CONTROLS ONCE THE SITE IS FULLY STABILIZED AND APPROVAL HAS BEEN RECEIVED FROM PERMITTEE OR THE MUNICIPALITY.
18. SEEDING MIXTURES SHALL BE FUZZ & BUZZ MIX - PREMIUM - ERNMX-147, OR APPROVED EQUAL. NEW ENGLAND EROSION CONTROL/ RESTORATION MIX FOR STORMWATER BASINS AND MOIST SITES, OR APPROVED EQUAL, SHALL BE UTILIZED ON THE BOTTOM OF THE BASIN & FUZZ & BUZZ MIX - PREMIUM - ERNMX-147, OR APPROVED EQUAL, ON THE SIDE SLOPES OF THE BASIN. SEE SHEET DN-2 FOR ALL SEED MIXTURES.
19. REFER TO SHEET 2.41 FOR SEDIMENT & EROSION CONTROL NARRATIVE & DETAILS.

CONSTRUCTION SEQUENCE (PHASE II)

- PHASE II:**
1. AFTER SUBSTANTIAL COMPLETION OF THE INSTALLATION OF THE SOLAR PANELS, COMPLETE REMAINING SITE WORK, INCLUDING ANY REQUIRED LANDSCAPE SCREENING, CHAIN LINK FENCE, AND STABILIZE ALL DISTURBED AREAS.
 2. FOR SLOPES GREATER THAN OR EQUAL TO 8%, EROSION CONTROL BLANKETS OR STUMP GRINDINGS OR EROSION CONTROL MIX MULCH OR HYDROSEED WITH TACKIFIER SHALL BE APPLIED WITHIN 72 HOURS OF FINAL GRADING, OR WHEN A RAINFALL OF 0.5 INCHES OR GREATER IS PREDICTED WITHIN 24 HOURS OF FINAL GRADING, WHICHEVER TIME PERIOD IS LESS.
 3. FINE GRADE, RAKE, SEED, AND MULCH ALL REMAINING DISTURBED AREAS.
 4. AFTER THE SITE IS STABILIZED AND WITH THE APPROVAL OF THE PERMITTEE AND IF NECESSARY THE CONSERVATION AGENT, REMOVE PERIMETER EROSION AND SEDIMENTATION CONTROLS.

LEGEND

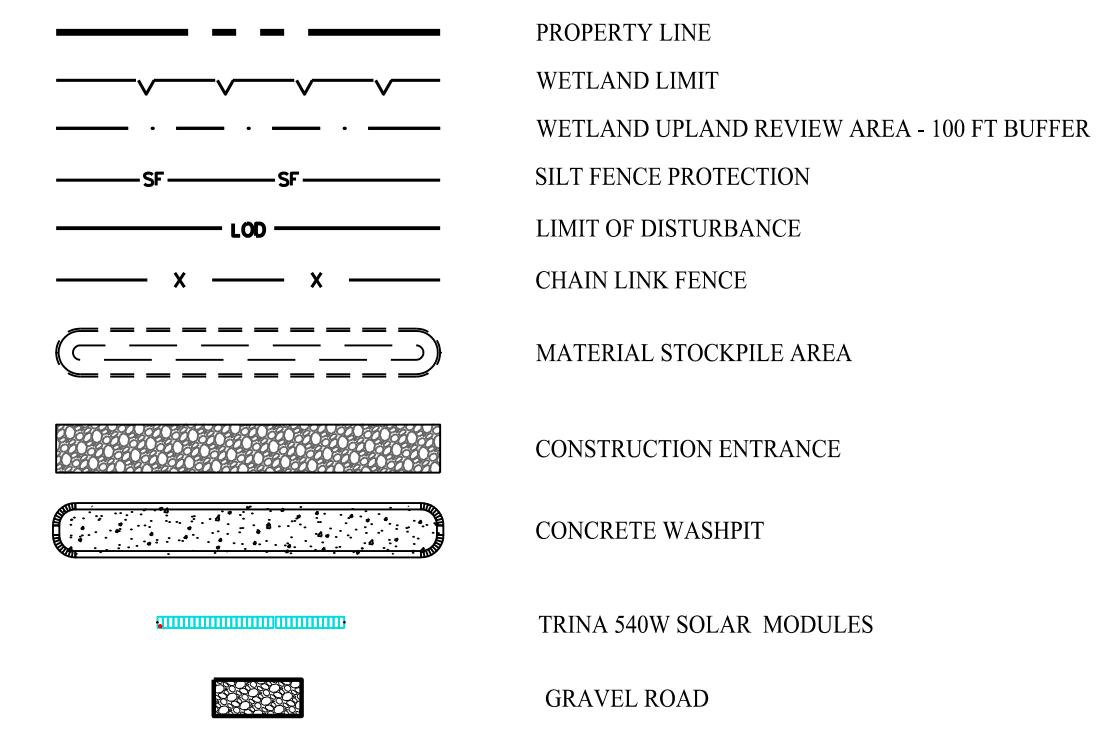

Rev. #:	Date	Description

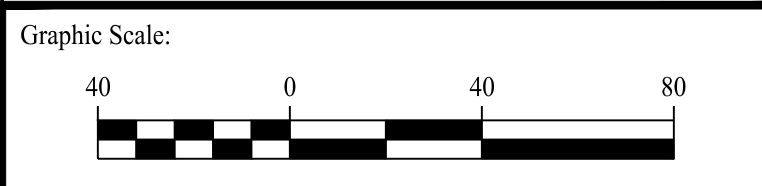

SOLLI ENGINEERING
 501 Main Street, Monroe, CT 06468 T: (203) 880-5455 F: (203) 880-9695
 11 Vanderbilt Ave, Norwood, MA 02062 T: (781) 352-8491 F: (203) 880-9695

Drawn By:	RHF
Checked By:	CJB
Approved By:	KMS
Project #:	23100201
Plan Date:	09/30/23
Scale:	1" = 40'
Project:	Kevin Solli, P.E. CT 25759

PROPOSED SOLAR PHOTOVOLTAIC ARRAY
 0 CHAMBERLAIN HIGHWAY
 BERLIN, CONNECTICUT

Sheet Title:	Sheet #:
SOIL EROSION & SEDIMENT CONTROL PLAN PHASE II	2.32

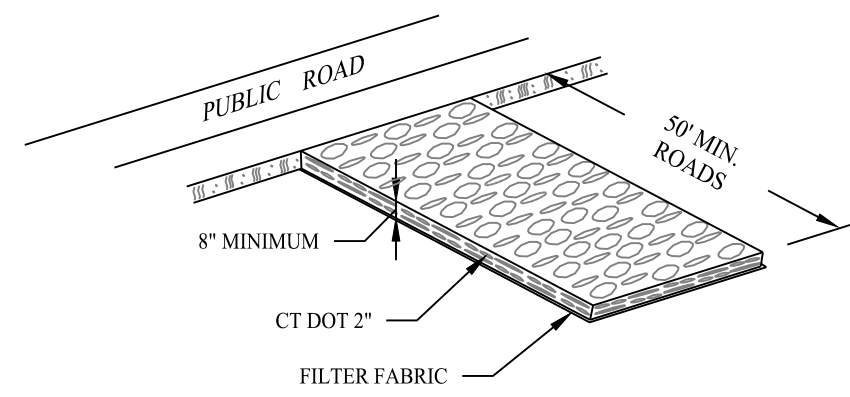

GRADATION TABLE

SQUARE MESH SIEVES	CONN. DOT	ASTM	ASTM
	2" CRUSHED GRAVEL	C-53 NO. 2	C-53 NO. 3
	% FINER	% FINER	% FINER
2 1/2 INCHES	100	90-100	100
2 INCHES	95-100	35-70	90-100
1 1/2 INCHES	35-70	0-15	35-70
1 1/4 INCHES	0-25	—	—
1 INCHES	0-10	—	0-15
3/4 INCHES	—	0-5	—
1/2 INCHES	—	—	0-5
3/8 INCHES	—	—	—

SOURCE:
U.S. DEPARTMENT OF AGRICULTURE, SOIL CONSERVATION SERVICE,
STORRS, CONNECTICUT

CONSTRUCTION ENTRANCE

SCALE: NTS

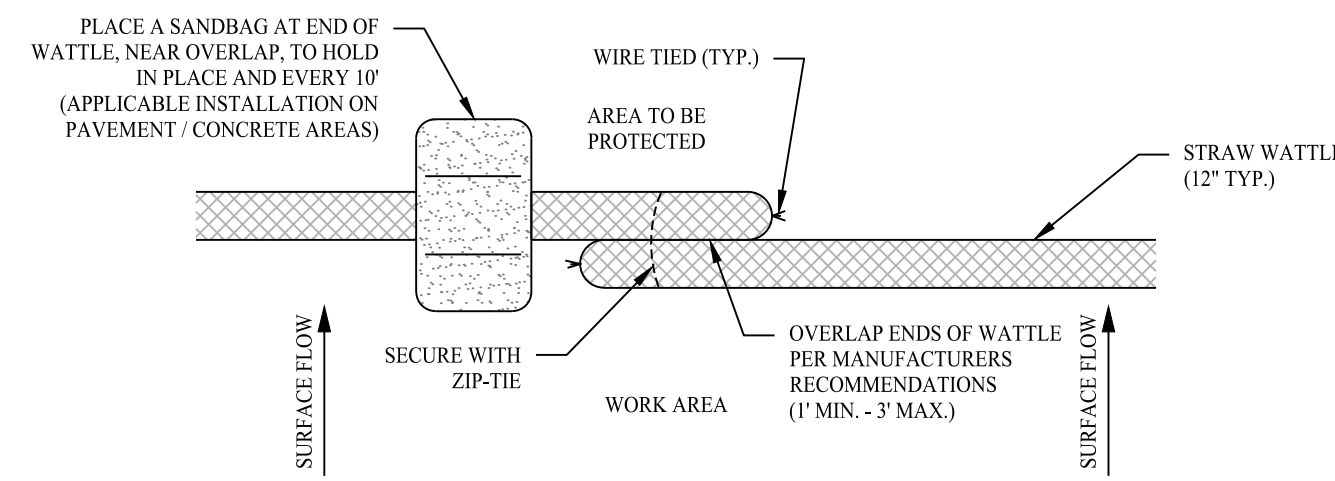

COMPOST FILTER SOCK

SCALE: NTS

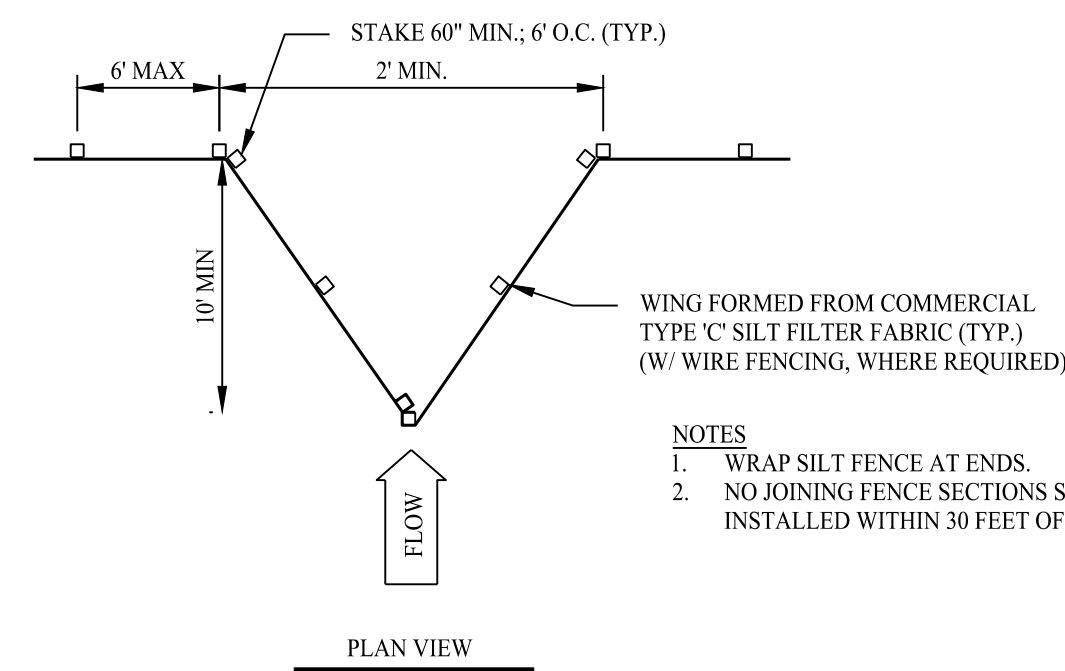

SILT FENCE WING DETAIL

SCALE: NTS

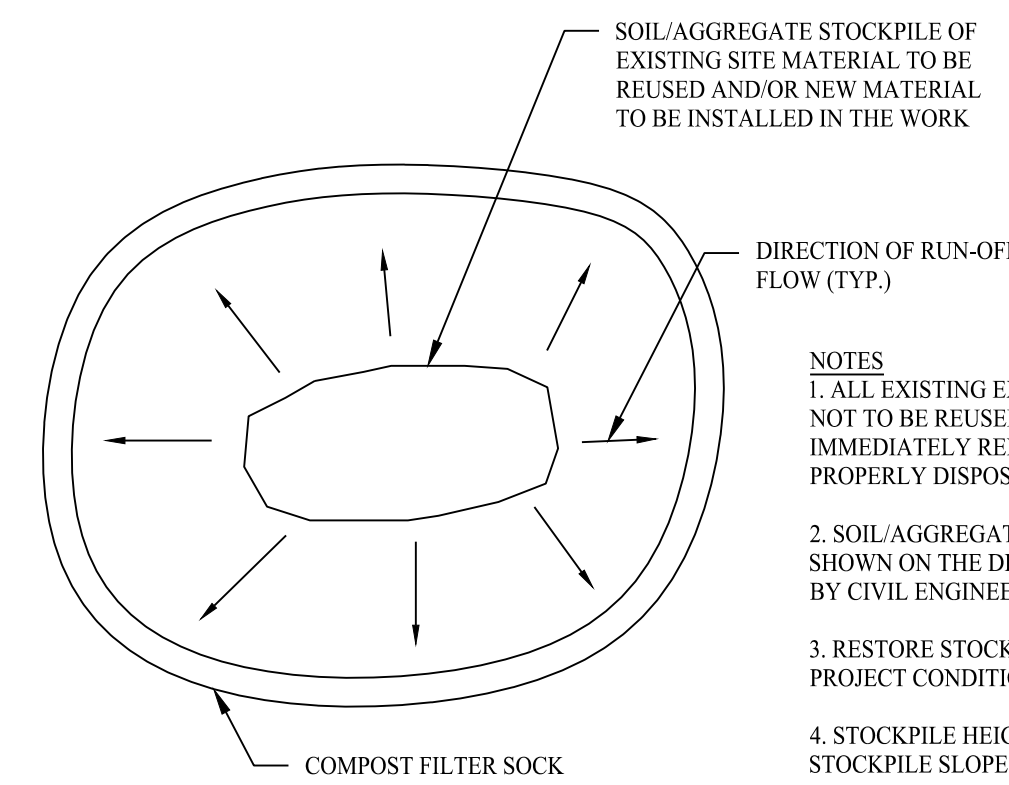

MATERIALS STOCKPILE DETAIL

SCALE: NTS

- SOIL AGGREGATE STOCKPILE OF EXISTING SITE MATERIAL TO BE REUSED AND/OR NEW MATERIAL TO BE INSTALLED IN THE WORK
- DIRECTION OF RUN-OFF FLOW (TYP.)
- NOTES
1. ALL EXISTING EXCAVATED MATERIAL THAT IS NOT TO BE REUSED IN THE WORK IS TO BE IMMEDIATELY REMOVED FROM THE SITE AND PROPERLY DISPOSED OF.
 2. SOIL AGGREGATE STOCKPILE SITES TO BE WHERE SHOWN ON THE DRAWINGS OR WHERE APPROVED BY CIVIL ENGINEER.
 3. RESTORE STOCKPILE SITES TO PRE-EXISTING PROJECT CONDITION AND RESEED AS REQUIRED.
 4. STOCKPILE HEIGHTS MUST NOT EXCEED 35'. STOCKPILE SLOPES MUST BE 2:1 OR FLATTER.

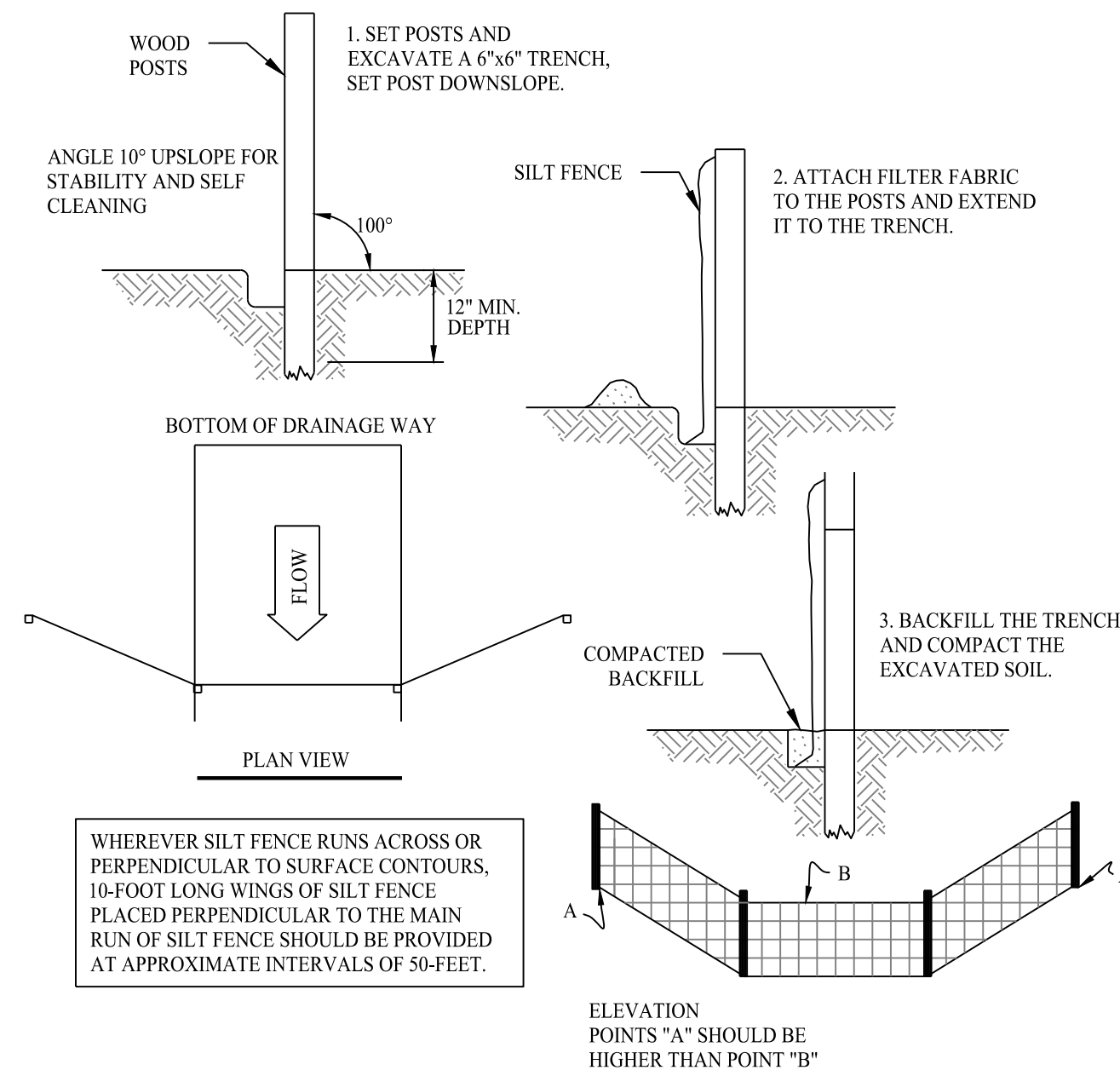

SILT FENCE PROTECTION DETAIL

SCALE: NTS

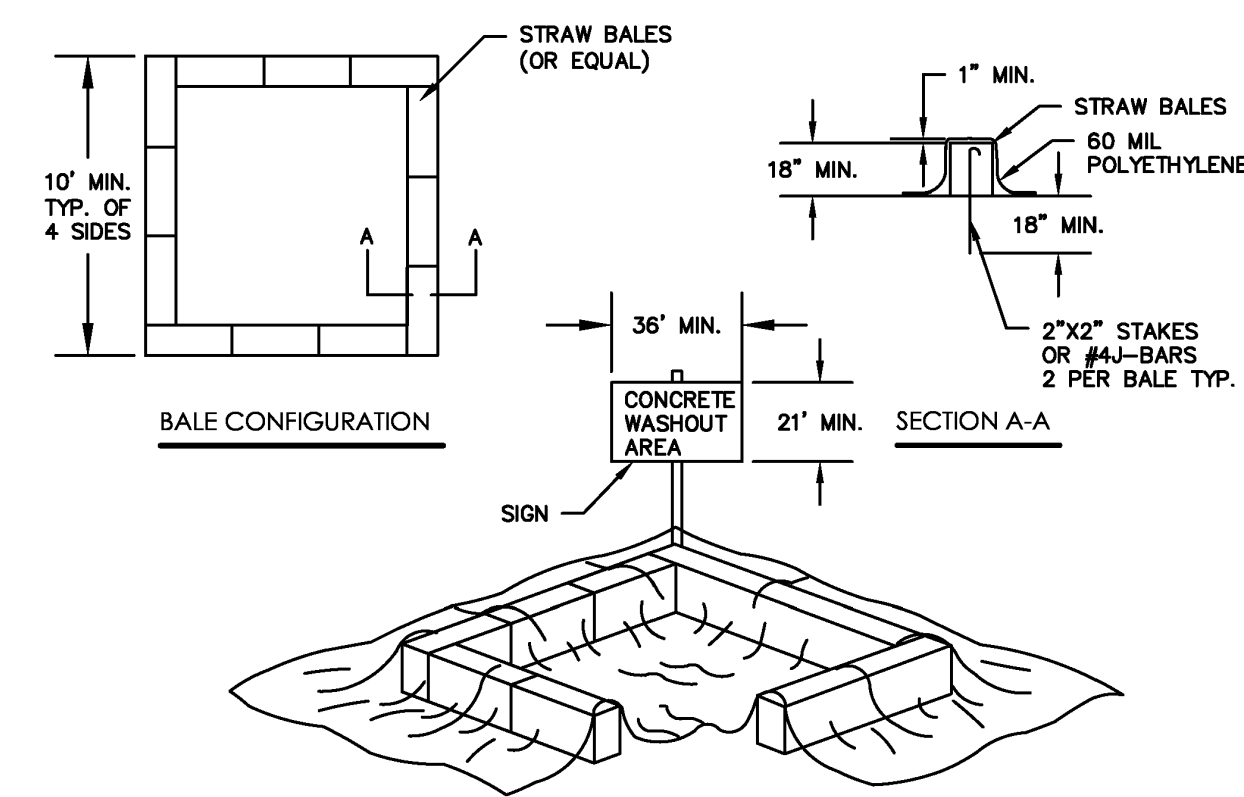

CONCRETE WASH PIT DETAIL

SCALE: NTS

SEDIMENT & EROSION CONTROL NARRATIVE

1. THE PROJECT INVOLVES THE CONSTRUCTION OF A GROUND MOUNTED SOLAR PANEL FACILITY WITH ASSOCIATED EQUIPMENT, INCLUDING GRADING OF APPROXIMATELY 5.5+ ACRES OF EXISTING LOT.
 - THE PROPOSED PROJECT INVOLVES THE FOLLOWING CONSTRUCTION:
 - A. CLEARING, GRUBBING, AND GRADING OF EXISTING LOT.
 - B. CONSTRUCTION OF 2,590 GROUND MOUNTED SOLAR PANELS AND ASSOCIATED EQUIPMENT, EQUIPMENT PADS, CONDUIT AND POLES.
 - C. THE STABILIZATION OF DISTURBED AREAS WITH PERMANENT VEGETATIVE TREATMENTS.
2. FOR THIS PROJECT, THERE ARE APPROXIMATELY 5.6+ ACRES OF THE SITE BEING DISTURBED WITH NEGLIGIBLE INCREASE IN THE IMPERVIOUS AREA OF THE SITE. IMPERVIOUS AREAS ARE LIMITED TO THE CONCRETE PADS FOR ELECTRICAL EQUIPMENT AND GRAVEL ACCESS DRIVE.
3. THE PROJECT AREA, AS MAPPED IN THE SOIL SURVEY OF STATE OF CONNECTICUT (NRCS, VERSION 18, DEC 6, 2018), CONTAINS TYPE 37C (HYDROLOGIC SOIL GROUP A) AND 20A & 30B (HYDROLOGIC SOIL GROUP B). A GEOTECHNICAL ENGINEERING REPORT IS SCHEDULED AND WILL BE PROVIDED UNDER SEPARATE COVER.
4. IT IS ANTICIPATED THAT CONSTRUCTION WILL BE COMPLETED IN APPROXIMATELY 46 MONTHS.
5. REFER TO THE CONSTRUCTION SEQUENCING AND EROSION AND SEDIMENTATION NOTES FOR INFORMATION REGARDING SEQUENCING OF MAJOR OPERATIONS IN THE ON-SITE CONSTRUCTION PHASES.
6. STORMWATER MANAGEMENT DESIGN CRITERIA UTILIZES THE APPLICABLE SECTIONS OF THE 2004 CONNECTICUT STORMWATER QUALITY MANUAL AND THE TOWN OF BERLIN STANDARDS, TO THE EXTENT POSSIBLE AND PRACTICABLE FOR THIS PROJECT ON THIS SITE. EROSION AND SEDIMENTATION MEASURES ARE BASED UPON ENGINEERING PRACTICE, JUDGMENT AND THE APPLICABLE SECTIONS OF THE CONNECTICUT EROSION AND SEDIMENT CONTROL GUIDELINES FOR URBAN AND SUBURBAN AREAS, LATEST EDITION.
7. DETAILS FOR THE TYPICAL STORMWATER MANAGEMENT AND EROSION AND SEDIMENTATION MEASURES ARE SHOWN ON THE PLAN SHEETS OR PROVIDED AS SEPARATE SUPPORT DOCUMENTATION FOR REVIEW IN THIS PLAN.
8. CONSERVATION PRACTICES TO BE USED DURING CONSTRUCTION:
 - A. STAGED CONSTRUCTION;
 - B. MINIMIZE THE DISTURBED AREAS TO THE EXTENT PRACTICABLE DURING CONSTRUCTION;
 - C. STABILIZE DISTURBED AREAS WITH TEMPORARY OR PERMANENT MEASURES AS SOON AS POSSIBLE, BUT NO LATER THAN 7-DAYS FOLLOWING DISTURBANCE;
 - D. MINIMIZE IMPERVIOUS AREAS;
 - E. UTILIZE APPROPRIATE CONSTRUCTION EROSION AND SEDIMENTATION MEASURES.
9. THE FOLLOWING SEPARATE DOCUMENTS ARE TO BE CONSIDERED A PART OF THE EROSION AND SEDIMENTATION PLAN:
 - A. STORMWATER MANAGEMENT REPORT, TO BE ISSUED AT A LATER DATE.
 - B. SWPCP, TO BE ISSUED AT A LATER DATE.

Rev. #:	Date	Description

Graphic Scale:



501 Main Street, Monroe, CT 06468 T: (203) 880-5455 F: (203) 880-9695
11 Vanderbilt Ave, Norwood, MA 02062 T: (781) 352-8491 F: (203) 880-9695

Drawn By: RHF
Checked By: AWC
Approved By: KMS
Project #: 23100201
Plan Date: 09/30/23
Scale: NTS



PROPOSED SOLAR PHOTOVOLTAIC ARRAY
0 CHAMBERLAIN HIGHWAY
BERLIN, CONNECTICUT

Sheet Title:
SOIL EROSION & SEDIMENT CONTROL NOTES & DETAILS

Sheet #:
2.41

- ① POINT OF APPLICATION OF GRADE OR MATCH EXISTING GROUND
- ② 8" LAYER CRUSHER RUN GRAVEL
- ③ NONWOVEN GEOTEXTILE (MIRAFI 140N OR EQUAL)
- ④ LIMIT OF EXCAVATION OR LIMIT OF COMPACTION
- ⑤ EROSION CONTROL BLANKET ON SLOPES 3:1 OR GREATER
- ⑥ 6" TOPSOIL AND SEED
- ⑦ VEGETATED CHANNEL

NOTES:
 1. THE CONTRACTOR SHALL CONTACT CT CALL BEFORE YOU DIG (CBYD) A MINIMUM OF 72 HOURS PRIOR TO BEGINNING CONSTRUCTION.
 2. TRANSITIONS BETWEEN TYPICAL ACCESS ROAD SECTIONS SHALL OCCUR OVER 50 FEET. (TYPICAL)

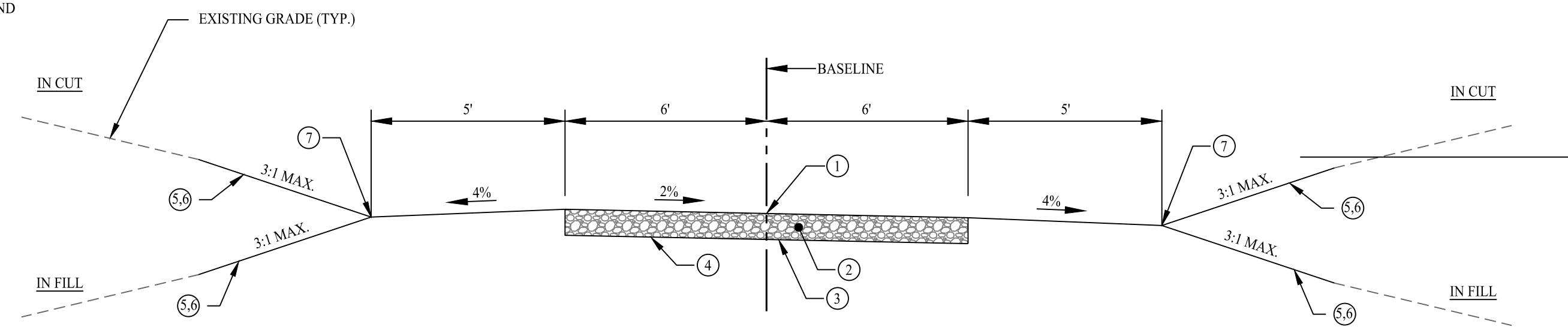

TYPICAL GRAVEL ROADWAY SECTION

SCALE: NTS

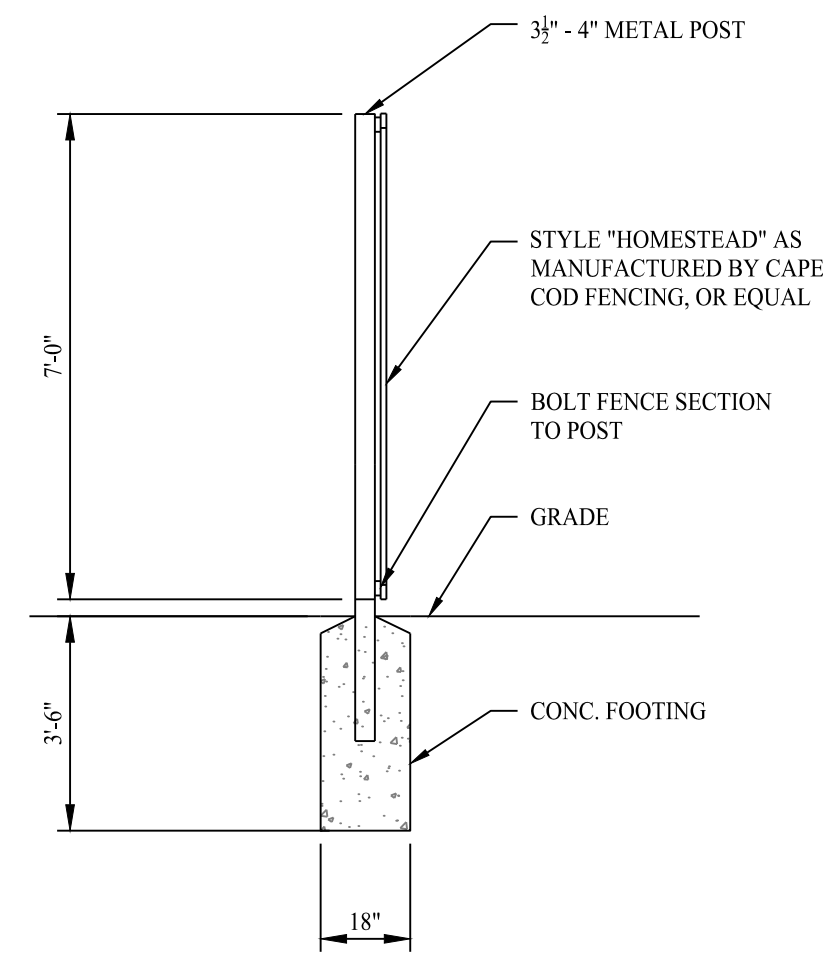

FENCE POST INSTALLATION

SCALE: NTS

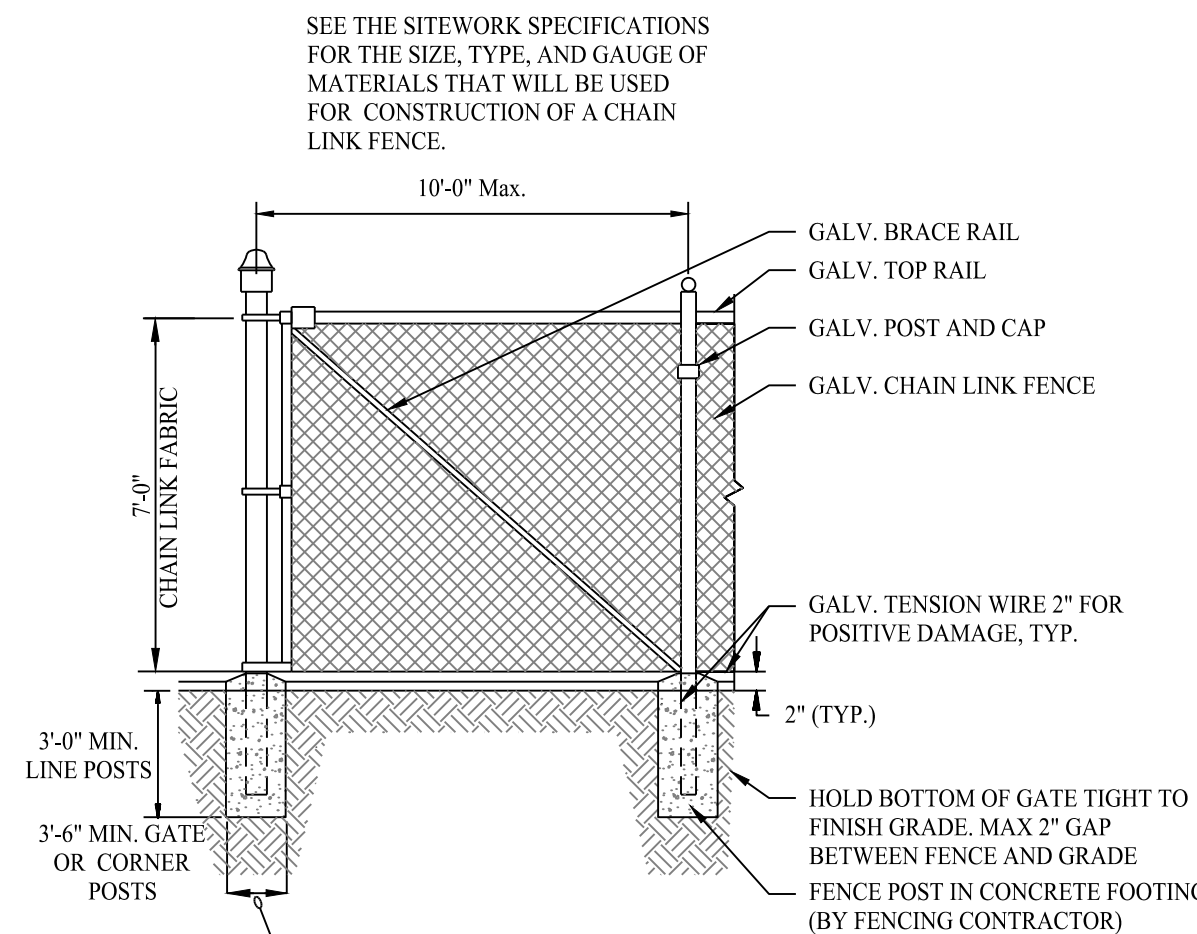

7' HIGH CHAIN LINK FENCE DETAIL

SCALE: NTS

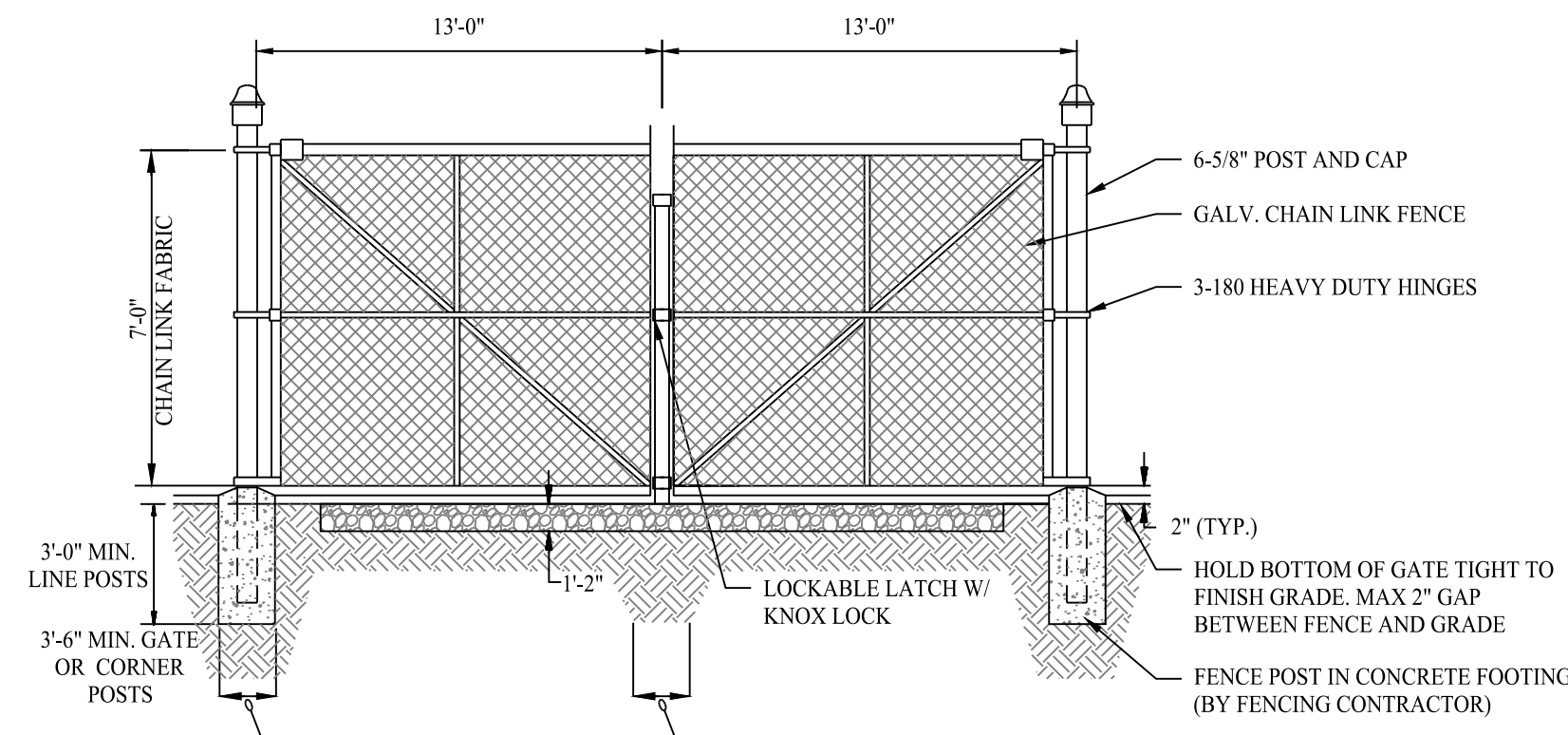

DOUBLE SWING GATE DETAIL

SCALE: NTS

Rev. #: Date Description

Graphic Scale:



501 Main Street, Monroeville, CT 06468 T: (203) 880-5455 F: (203) 880-9695
 11 Vanderbilt Ave, Norwood, MA 02062 T: (781) 352-8491 F: (203) 880-9695

Drawn By: RHF
 Checked By: CJB
 Approved By: KMS
 Project #: 23100201
 Plan Date: 09/30/23
 Scale: NTS



Project:
PROPOSED SOLAR PHOTOVOLTAIC ARRAY
 0 CHAMBERLAIN HIGHWAY
 BERLIN, CONNECTICUT

Sheet Title:
CONSTRUCTION DETAILS

Sheet #:
3.01