



## Key Capture Energy Project Municipal Meeting Record

**Date: 9/12/2022**

**Project Name: KCE CT 5, LLC**

**Project Address: Village Hill Rd, Willington, CT**

**Municipality: Town of Willington**

### Key Capture Energy Attendees

Participant Name	Title	Email
Lara Rippeon	Associate, Development	Lara.rippeon@keycaptureenergy.com
Paul Williamson	Senior Manager, Development	Paul.williamson@keycaptureenergy.com

### Municipality Attendees

Participant Name	Title	Email
Mike D'Amato	Willington Zoning Agent	mdamato@willingtonct.org

**Subject matter of meeting:** Project introduction meeting

**Attach copy of information provided (if applicable)**



## Key Capture Energy Project Municipal Meeting Record

**Date: 3/3/2023**

**Project Name: KCE CT 5, LLC**

**Project Address: Village Hill Rd, Willington, CT**

**Municipality: Town of Willington Fire Marshall**

### Key Capture Energy Attendees

Participant Name	Title	Email
Lara Rippeon	Associate, Development	Lara.rippeon@keycaptureenergy.com
Paul Williamson	Senior Manager, Development	Paul.williamson@keycaptureenergy.com

### Municipality Attendees

Participant Name	Title	Email
Trevor Gantick	Willington Fire Marshall	tgantick@willingtonct.gov

**Subject matter of meeting:** Introductory meeting regarding safety issues for proposed BESS project in Willington.

**Attach copy of information provided (if applicable)**

CT Fire and Safety Presentation \_CT 5.ppt



## Key Capture Energy Project Municipal Meeting Record

**Date: 5/3/2023**

**Project Name: KCE CT 5, LLC**

**Project Address: Village Hill Rd, Willington, CT**

**Municipality: Town of Stafford CT**

### Key Capture Energy Attendees

Participant Name	Title	Email
Lara Rippeon	Associate, Development	Lara.rippeon@keycaptureenergy.com
Paul Williamson	Senior Manager, Development	Paul.williamson@keycaptureenergy.com

### Municipality Attendees

Participant Name	Title	Email
Glenn T. Setzler	Building Official	gsetzler@staffordct.org
Mark Morrison	Fire Marshall	firemarshal@staffordct.org
Sal Titus	First Selectman	firstselectman@staffordct.org

**Subject matter of meeting:** Introduction to project and provide Town officials with any technical reports concerning the public need, the site selection process and the environmental effects of the proposed facility.

### **Attach copy of information provided (if applicable)**

PowerPoint presentation titled:

Key Capture Energy

KCE CT 5 BESS

Willington and Stafford, CT

File name: KCE\_CT5-StaffordTownMeeting2023\_05\_03



**Recorded responses from participants (if applicable)**

Name	Comment	Project response
Glenn	Please confirm the ownership of the properties being the same owner.	The lease property and the easement property under agreement with the project are both owned by Donna Dewolf and family.
Mark	Does the BESS have a fire suppression system?	The Sungrow system typically has a dry sprinkler system. However, this is not always recommended to be used. KCE will provide a full draft ERP which will include guidance on use of such systems and response to fire incident, and seek comment on the plan from the town.
Glenn	If the stream crossing for the access road is in the town of Stafford, does the town Wetland officer need to be involved in permitting?	KCE researched this with assistance from permitting consultant, Flycatcher Environmental: The town does not need to be involved in permitting the stream crossing, This will be under jurisdiction of the CSC.
Glenn	Is the sound study performed at project full size?	Yes, the sound study models the project at max size and max output to ensure project meets sound standards at all operating times.
Sal	Will the project hold a public meeting.	The Project may hold a informal public informational meeting. The project has not made a final determination on this, and is glad to get feedback from the towns. Any decision for an official public hearing would be under the jurisdiction of the CSC.



## Key Capture Energy Project Municipal Meeting Record

**Date: 5/9/2023**

**Project Name: KCE CT 5, LLC**

**Project Address: Village Hill Rd, Willington, CT**

**Municipality: Town of Willington**

### Key Capture Energy Attendees

Participant Name	Title	Email
Lara Rippeon	Associate, Development	Lara.rippeon@keycaptureenergy.com
Paul Williamson	Senior Manager, Development	Paul.williamson@keycaptureenergy.com

### Municipality Attendees

Participant Name	Title	Email
Mike D'Amato	Willington Zoning Agent	mdamato@willingtonct.org
Randy Heckman	Willington Building Official	rheckman@willingtonct.gov

**Subject matter of meeting:** CSC Pre-application meeting to provide Town officials with summary of any technical reports concerning the public need, the site selection process, and the environmental effects of the proposed facility, as follow up to meeting held 9/12/2022.

**Attach copy of information provided (if applicable)**

KCE\_CT5-Willington TownMeeting2023\_05\_09.ppt



**Recorded responses from participants (if applicable)**

Name	Comment	Project response
M D'Amato	What are the parameters for identifying a location?	Refer to PPT slide 9- <i>Development Cycle</i> , project site identification begins with grid analysis to be certain infrastructure has capacity to accept electricity, KCE performs a regulatory review, the site is reviewed for environmental due diligence, and a project is designed to avoid reduce impact on surrounding areas including existing uses, environmental issues, and effects on abutters and public.
M D'Amato	How does the use of energy benefit greater public?	Refer to PPT slide 3, Benefits of Energy Storage: Enhance reliability, reduce peak demand on system, allows greater penetration of low carbon and renewable energies, reduces need for additional transmission infrastructure.
R Heckman	How does the project impact local fire department?	Refer to PPT slides 18- 23. KCE takes safety and cooperation with local community emergency responders seriously. KCE will provide a draft Emergency Response Plan (ERP) to the local fire department. The ERP will be part of the CT CSC submissions. KCE will invite comment, feedback and opportunities to improve and align the draft plan with local emergency resources. Prior to construction, KCE will work with local responders to finalize the ERP, and will coordinate safety training with local responders. KCE will continue to facilitate ongoing relationships with communications and updated training through life of project.
M D'Amato	Which parties are involved in permitting the stream crossing and which town is that located in?	The permitting of the stream crossing will be within the jurisdiction of the CSC permit application and review process. The published Town of Stafford and Willington boundaries are not fully accurate. KCE has completed a full boundary and ALTA survey for the Willington parcel and is in process of completing Survey for the Stafford Parcel. Completion of these surveys will allow accurate identification of the stream location.



M D'Amato	Did the project consider avoiding the stream crossing by crossing wetland further east?	The original project concept access road traveled through the wetland area. Full field survey and wetland delineation found that the access road would have a lesser square feet of wetland impact (none) by shifting north and using an existing crossing at the stream. The new proposed access road will be located on and improving an existing logging road. There is a damaged culvert where the logging road crosses the stream. KCE will use this crossing location and improve the stream crossing with a replaced culvert meeting current standards. This will result in an overall beneficial impact to the stream and road crossing, compared to negative impacts should the project cross wetland areas.
M D'Amato	What is the likelihood that people from surrounding residences will hear noise from the project?	Refer to sound map and contours on PPT slide 14. Project sound modeling demonstrates that the project will be in compliance with State sound standards at all boundary lines in Willington. Sound science can be complex and we cannot guarantee that an abutting residence will never be able to discern noise emitted from the project. However, based on sound modeling, the sound levels will dissipate to a low level prior to reaching residential buildings making it very unlikely that the BESS noise will be heard or discernable, especially with the existence of ambient noise from other resources (wind, wildlife, traffic, residential and farming activities).
M D'Amato	The access roads should include pullouts as needed to allow vehicles to pass during access.	Good suggestion. KCE has requested that the project engineering team include such pullouts as typically applied to single lane commercial access road operations.
R Heckman	Does the ICC publish BESS codes?	A relevant document about BESS from the ICC can be found here: <a href="https://sustainableenergyaction.org/wp-content/uploads/2022/10/energy_storage_systems_1st_ptg-1.pdf">https://sustainableenergyaction.org/wp-content/uploads/2022/10/energy_storage_systems_1st_ptg-1.pdf</a>



<p>M D'Amato</p>	<p>Does the project plan to provide any further informational presentations? Recommendation: present to the Planning and Zoning Commission prior to submission of the application to CSC. Meetings are held 1<sup>st</sup> and 3<sup>rd</sup> Tuesdays of each month.</p>	<p>KCE appreciates the recommendation and will coordinate with M D'Amato to schedule a project informational presentation to the Planning and Zoning Commission prior to submission of the application to CSC.</p>
<p>M D'Amato</p>	<p>Project should be aware that if the project seeks any type of tax agreement with the town, the town will need to pass a new ordinance. Project should prepare for the timing required to do so.</p>	<p>KCE appreciates the additional information. Project will likely engage in any tax related discussions with the town in Q4 2023.</p>
<p>M D'Amato</p>	<p>Request a digital copy of these notes and the PPT when available.</p>	<p>KCE will do so.</p>



**From:** [Lisa Houlihan](#)  
**To:** [Lara Rippeon](#)  
**Cc:** [Paul Williamson](#); [Barbra Galovich](#)  
**Subject:** RE: KCE CT 5 Project Introduction  
**Date:** Tuesday, May 30, 2023 9:06:19 AM  
**Attachments:** [image001.png](#)

---

Hi Lara,  
Thank you for the clarification about notice requirements associated with your project in Willington.

Kind regards,

*Lisa*

Lisa M. Houlihan, AICP, CZEO  
Ellington Town Planner  
PO Box 187 / 55 Main Street / Ellington, CT 06029  
Phone: 860-870-3120 / Fax: 860-870-3122  
Website: [www.ellington-ct.gov](http://www.ellington-ct.gov) Email: [lhoulihan@ellington-ct.gov](mailto:lhoulihan@ellington-ct.gov)

---

**From:** Lara Rippeon <[lara.rippeon@keycaptureenergy.com](mailto:lara.rippeon@keycaptureenergy.com)>  
**Sent:** Thursday, May 25, 2023 10:51 AM  
**To:** Lisa Houlihan <[LHoulihan@ELLINGTON-CT.GOV](mailto:LHoulihan@ELLINGTON-CT.GOV)>  
**Cc:** Paul Williamson <[paul.williamson@keycaptureenergy.com](mailto:paul.williamson@keycaptureenergy.com)>; Barbra Galovich <[bgalovich@ELLINGTON-CT.GOV](mailto:bgalovich@ELLINGTON-CT.GOV)>  
**Subject:** RE: KCE CT 5 Project Introduction

CAUTION: This email originated from outside of the organization. Do not click links or open attachments unless you recognize the sender and know the content is safe.

Lisa,

We'll be sending official notices to the applicable following departments, officials, and civic groups in Ellington prior to petition submission as given in Sec. 16-50L.2b of the CT General Statutes:

"...any adjoining municipality having a boundary not more than two thousand five hundred feet from such facility, which copy shall be served on the chief executive officer of each such municipality and shall include notice of the date on or about which the application is to be filed, and the zoning commissions, planning commissions, planning and zoning commissions, conservation commissions and inland wetlands agencies of each such municipality..."

Thanks,

**Lara Rippeon**

Associate, Development  
Key Capture Energy  
518-860-0527  
[lara.rippeon@keycaptureenergy.com](mailto:lara.rippeon@keycaptureenergy.com)



---

**From:** Lisa Houlihan <[LHoulihan@ELLINGTON-CT.GOV](mailto:LHoulihan@ELLINGTON-CT.GOV)>  
**Sent:** Wednesday, May 24, 2023 3:41 PM  
**To:** Lara Rippeon <[lara.rippeon@keycaptureenergy.com](mailto:lara.rippeon@keycaptureenergy.com)>  
**Cc:** Paul Williamson <[paul.williamson@keycaptureenergy.com](mailto:paul.williamson@keycaptureenergy.com)>; Barbra Galovich <[bgalovich@ELLINGTON-CT.GOV](mailto:bgalovich@ELLINGTON-CT.GOV)>  
**Subject:** RE: KCE CT 5 Project Introduction

Dear Lara,

Thank you for notice about KCE's BESS project in Willington, 2500' from the Ellington town line. Will you be sending notice to the Ellington First Selectperson or any other department or civic group in Ellington?

Thanks again!  
Kind regards,

*Lisa*

Lisa M. Houlihan, AICP, CZEO  
Ellington Town Planner  
PO Box 187 / 55 Main Street / Ellington, CT 06029  
Phone: 860-870-3120 / Fax: 860-870-3122  
Website: [www.ellington-ct.gov](http://www.ellington-ct.gov) Email: [lhoulihan@ellington-ct.gov](mailto:lhoulihan@ellington-ct.gov)

---

**From:** Lara Rippeon <[lara.rippeon@keycaptureenergy.com](mailto:lara.rippeon@keycaptureenergy.com)>  
**Sent:** Wednesday, May 24, 2023 3:20 PM  
**To:** Lisa Houlihan <[LHoulihan@ELLINGTON-CT.GOV](mailto:LHoulihan@ELLINGTON-CT.GOV)>  
**Cc:** Paul Williamson <[paul.williamson@keycaptureenergy.com](mailto:paul.williamson@keycaptureenergy.com)>; Barbra Galovich <[bgalovich@ELLINGTON-CT.GOV](mailto:bgalovich@ELLINGTON-CT.GOV)>  
**Subject:** KCE CT 5 Project Introduction

CAUTION: This email originated from outside of the organization. Do not click links or open attachments unless you recognize the sender and know the content is safe.

Dear Ms. Houlihan,

I am writing to inform you that my company, Key Capture Energy, is proposing a battery energy storage system (BESS) at Village Hill Road in Willington. We are seeking to submit a petition for a declaratory ruling from the Connecticut Siting Council (CSC) that a certificate of compatibility and public need is not required for this project by June 16<sup>th</sup>. I wanted to provide preliminary notice with information about our project before petition submission given that the project will be within 2500 feet of the Ellington town boundary. You will also receive notice of our CSC petition when it is

submitted.

This project will be a 5 MW/20 MWh system that interconnects to the local Eversource distribution infrastructure. It will take up approximately an acre of the property that has previously been forested. We have completed major permitting studies for this project, such as a wetland delineation survey, geotechnical analysis, and civil design of the project, all of which will be included in the CSC petition. We have also met with several officials from the Town of Willington to share basic project information, including the Zoning Agent, Mike D'Amato, and Fire Marshal, Trevor Gantick. Additionally, the access road for our project will be located at 83 Village Hill Road in Stafford, so we've met with officials from that municipality as well. Finally, more details on our company, basic project information, results of permitting studies, and project safety information can be found in the attached document. Its content is very similar to what we presented to the officials from Willington and Stafford. Feel free to reach out to me at the contact information below with any questions.

Sincerely,

**Lara Rippeon**

Associate, Development  
Key Capture Energy  
518-860-0527  
[lara.rippeon@keycaptureenergy.com](mailto:lara.rippeon@keycaptureenergy.com)



**From:** [Tully, Emily](#)  
**To:** [paul.williamson@keycaptureenergy.com](mailto:paul.williamson@keycaptureenergy.com); [Katelin Nickerson](#); [skochis@vhb.com](mailto:skochis@vhb.com); [ishamas@vhb.com](mailto:ishamas@vhb.com); [lara.rippeon@keycaptureenergy.com](mailto:lara.rippeon@keycaptureenergy.com)  
**Cc:** [Sydoriak, Jamie](#); [Blum, Robin](#); [Stone, Chris](#); [Beland, Bianca](#); [Brunza, Linda](#); [Riese, Frederick](#); [Fontanella, Camille](#); [DEEP OPPD](#)  
**Subject:** RE: Pre-Application Meeting - Key Capture Energy, 4 Battery Energy Storage Sites  
**Date:** Thursday, March 23, 2023 12:36:15 PM  
**Attachments:** [image002.png](#)  
[image003.png](#)  
[image004.png](#)  
[image005.png](#)  
[image006.png](#)  
[image007.png](#)  
[image008.png](#)

---

**It was a pleasure to meet with you regarding your current proposed activity. Thank you to all who attended.**

In summary, Key Capture is proposing construction of battery energy storage system (BESS) projects at four sites, summarized below.

*107 Blair Road & 83 Village Hill Road, Willington/Stafford - CT 5*

A 5 MW BESS site is proposed at CT 5, which is anticipated to require 1 to 1.5 acres of disturbance. Access is proposed to be from Village Hill Road to the east through the farm area and woods around a delineated wetlands corridor utilizing an existing woods road and stream crossing that will be improved. A vernal pool survey will be performed in spring 2023. Minimal visual and noise impacts are anticipated. The interconnection will tap into the existing power line on Blair Road due to a lack of capacity in the Village Hill Road line system. Key Capture is working with the Town Planning and Fire Departments.

*57 Ruddy Ferry Road, Haddam - CT 7*

A 130 MW BESS is proposed at CT 7, also known as the “hourglass site”. All development is proposed in the northern portion of the hourglass parcel in an existing gravel pit; no work is proposed in the southern portion of the hourglass parcel, which has steep topography to the Connecticut River and wetlands. There is an existing substation located adjacent to the gravel that may be directly connected to. Access will be from Ruddy Ferry Road to the north via an existing access road. Approximately 6 acres of disturbance within the “bowl” of the gravel pit is proposed. The gravel pit has an existing drain that discharges stormwater, and a stormwater basin that has become naturalized with wetland characteristics that is proposed to be relocated. A preliminary assessment from NDDB was received on July 29, 2022, and NDDB will continue to work with the applicant. No visual impacts are anticipated as the equipment is proposed to be located within the bowl of the gravel pit and the overall area is an industrial visual area with the existing large substation adjacent to the project. Sound impacts are anticipated due to the shape and topography of the site, and mitigation methods are currently under investigation.

*44 Skinner Street, East Hampton - CT 8*

A 5 MW BESS is proposed at CT 8 in a forested, former quarry area adjacent to an existing solar array. Less than one acre of disturbance for the installation of the battery pad and interconnection are anticipated as there is an existing path to the solar facility and the site has low slopes. There are mapped NDDB areas on the site, and a final determination from NDDB was received on August 25,

2022. The BESS will interconnect independently of the existing solar site. The proposed underground tie-in to Forest Street will cross 350 ft of State-owned land, and an interconnection agreement was filed with DEEP on December 23, 2022. Visual impacts are anticipated to be limited; moderate noise impacts are expected as there are residential properties located to the north along Forest Street.

#### *2 Ella Grasso Turnpike, Windsor Locks - CT 9*

A 5 MW BESS is proposed within the existing parking area in commercial/industrial area adjacent to Rt 20 with little to no clearing or disturbance anticipated to be required. The site has an improved gravel entrance, underground detention system, and 48-inch diameter culvert at the north corner of the project site that discharges into a wetland area. The site is within a commercial area and may have limited visual and sound impacts to commercial buildings to the east.

Based upon the information presented at the meeting, a summary of the permitting requirements is as follows:

#### **Land Acquisition Management (LAM): your contact is Jamie Sydoriak**

The East Hampton site, CT 8, includes a proposal to cross 350 ft of State-owned land. The proposal to affect DEEP property will be presented at LAM's March 28, 2023 Property Management Review Committee Meeting, after which the office will determine whether the grant of easement will be made to Key Capture or its assignee. Please contact Jamie if you have any questions on the process or anticipated timeline.

#### **Natural Diversity Database (NDDB): your contact is Robin Blum**

The East Hampton site, CT 8, has received [NDDB](#) Final Determination 20220825; please follow guidelines from that determination prior to, during, and after construction.

The Haddam site, CT 7, has a preliminary determination from NDDB, and the NDDB program anticipated continuing to work with the environmental consultant toward receipt of a final determination. Please contact Robin if you have any questions or to discuss further as needed.

#### **Stormwater: your contact is Chris Stone**

Registration under the [General Permit for the Discharge of Stormwater and Dewatering Wastewaters from Construction Activities](#) is anticipated to be required for the Willington site (CT 5), Haddam site (CT 7), and potentially for the East Hampton site (CT 8). Recommendations by site are summarized below. Please reach out to Chris with any questions or to discuss further as needed.

Willington, CT 5: it is recommended to keep disturbance associated with the installation of the interconnection to the west to Blair Road to a minimum, as that portion of the property is steeply sloped and clearing the path down the hill may result in inadvertent creation of a swale or erosion gullies. It might be useful to consider installation of water bars across the interconnection path to prevent erosion associated with construction or future maintenance.

Haddam, CT 7: the existing stormwater basin appears to be a settling basin that has since naturalized with wetland features, with an existing manhole with a discharge pipe to the southeast. The manhole and discharge pipe are under consideration for future use after replication of the wetland

area in a different location. If discharge is expected from the site, which is a former sand and gravel operation, water quality volume will need to be addressed, and the Town may also request that peak volumes be addressed. Consider use of on-site infiltration for the water quality volume.

East Hampton, CT 8: ensure that a stable outlet is provided for the stormwater coming from the site, which may traverse to the small brook to the east of the property line before heading to the catch basin on Skinner Street.

**Land and Water Resources Division (LWRD): your contact is Bianca Beland**

Wetland resource area impacts and concerns are anticipated to be addressed through Connecticut Siting Council review of the proposed projects. Recommendations by site are summarized below.

Willington, CT 5: as discussed in the stormwater recommendations, please be aware of the erosion potential associated with the maintenance and vegetation management of the interconnection to Blair Road on the steep slope. The proposed use and improvement of the existing woods road and stream crossing to access the site from Village Hill Road will help to minimize impacts to the large wetland complex and potential vernal pools identified on site.

Haddam, CT 7: in the case of the proposed impacts to the existing stormwater basin that has naturalized with wetland characteristics, minimal concerns are expected if a more robust replacement wetland area is proposed as discussed as sensitive species are not likely to be impacted by the proposed activity; additional discussion may occur as part of the Siting Council application process. Please include LWRD in future conversations about the potential conservation of the southern portion of the parcel.

East Hampton, CT 8: LWRD will coordinate with LAM regarding potential questions or concerns about access across DEEP-owned land if needed.

**Office of Planning and Program Development: your contacts are Linda Brunza and Fred Riese**

It may be beneficial to include the proposal to keep the southern portion of the Haddam hourglass site undeveloped or placed into conservation in future communication with the Town and Siting Council.

**Additional Information**

The Connecticut Department of Energy and Environmental Protection (DEEP) [recently announced](#) its intention to conduct [two new procurements](#) for grid-scale zero-carbon energy resources this year as the state continues making progress on Governor Lamont's Energy Action Plan to improve energy affordability and reliability and achieve state statutory mandates for greenhouse gas emissions reduction of at least 80 percent below 2001 levels by 2050 and a 100 percent zero carbon electric sector by 2040.

On March 29, 2023, beginning at 9:30 am, DEEP will hold an all-day Zoom public Energy Procurement and Siting Workshop to describe the upcoming clean energy procurements, provide an update on best siting practices, and hear stakeholder input to inform the development of the requests for proposals (RFPs). All stakeholders are invited to join this meeting – if you are interested

in attending, please register using this link:

[https://ctdeep.zoom.us/webinar/register/WN\\_PUItxAbDQsSn-uxaJh6mXA](https://ctdeep.zoom.us/webinar/register/WN_PUItxAbDQsSn-uxaJh6mXA).

**Meanwhile, if you could help us improve our pre-application process, we would appreciate it!  
Please complete a quick [follow-up survey](#) of 5 questions!**

Thank you,  
Emily

**Emily Tully**

Client Concierge Service  
Office of Planning and Program Development  
Connecticut Department of Energy & Environmental Protection  
79 Elm Street, Hartford, CT 06106-5127  
p: 860.424.3470 | [Emily.Tully@ct.gov](mailto:Emily.Tully@ct.gov)



*Conserving, improving, and protecting our natural resources and environment;  
Ensuring a clean, affordable, reliable, and sustainable energy supply.*

 | [portal.ct.gov/DEEP](http://portal.ct.gov/DEEP)

<https://portal.ct.gov/DEEP/Permits-and-Licenses/Client-Concierge-Permit-Assistance>

**Sign up** to receive email updates on the Client Concierge Service and Permit Assistance.

+

**KEY CAPTURE ENERGY  
CT-5 PETITION FILING  
VILLAGE HILL ROAD, WILLINGTON / STAFFORD, CONNECTICUT**

**CERTIFICATION OF SERVICE TO GOVERNMENT ENTITIES  
CT SITING COUNCIL**

<b><u>GOVERNMENT NAME / ENTITY</u></b>	<b>MAILED From P &amp; C via Certified Mail</b>	<b>RETURN RECEIPT BACK [Green Card]</b>
<b><u>TOWN OF WILLINGTON</u></b>		
Erika Wiecenski, First Selectman Willington Town Office Building 40 Old Farms Road Willington, CT 06279	05/23/23	05/30/23
Robin Campbell, Town Clerk Willington Town Office Building 40 Old Farms Road Willington, CT 06279	05/23/23	05/30/23
Kathleen Demers, Chair Conservation Commission Willington Town Office Building 40 Old Farms Road Willington, CT 06279	05/23/23	05/30/23
Walter Parsell III, Chairman Planning and Zoning Commission Willington Town Office Building 40 Old Farms Road Willington, CT 06279	05/23/23	05/30/23
Matt Clark, Interim Chairman Economic Development Commission Willington Town Office Building 40 Old Farms Road Willington, CT 06279	05/23/23	05/30/23
Maragret DuPilka, Land Use Secretary Inland Wetlands & Watercourses Commission Willington Town Office Building 40 Old Farms Road Willington, CT 06279	05/23/23	05/30/23



**KEY CAPTURE ENERGY  
CT-5 PETITION FILING  
VILLAGE HILL ROAD, WILLINGTON / STAFFORD, CONNECTICUT**

**CERTIFICATION OF SERVICE TO GOVERNMENT ENTITIES  
CT SITING COUNCIL**

<b><u>GOVERNMENT NAME / ENTITY</u></b>	<b>MAILED From P &amp; C via Certified Mail</b>	<b>RETURN RECEIPT BACK [Green Card]</b>
Randy Heckman, Building Official Willington Town Office Building 40 Old Farms Road Willington, CT 06279	05/23/23	05/30/23
Michael D'Amato, Zoning Agent Willington Town Office Building 40 Old Farms Road Willington, CT 06279	05/23/23	05/30/23
CAPITOL REGION COUNCIL OF GOVERNMENTS Attn: Lyle Wray, Executive Director 241 Main Street Hartford, CT 06106	05/23/23	06/01/23
<b><u>TOWN OF STAFFORD</u></b>		
Salverio P. Titus, First Selectman Warren Memorial Town Hall 1 Main Street Stafford Springs, CT 06076	05/23/23	05/30/23
Karen G. Troiano, Town Clerk PO Box 11 Stafford Springs, CT 06076	05/23/23	05/30/23
Katherine Schooley, Chairperson, Conservation Commission Warren Memorial Town Hall 1 Main Street Stafford Springs, CT 06076	05/23/23	05/30/23

**KEY CAPTURE ENERGY  
CT-5 PETITION FILING  
VILLAGE HILL ROAD, WILLINGTON / STAFFORD, CONNECTICUT**

**CERTIFICATION OF SERVICE TO GOVERNMENT ENTITIES  
CT SITING COUNCIL**

<b><u>GOVERNMENT NAME / ENTITY</u></b>	<b>MAILED From P &amp; C via Certified Mail</b>	<b>RETURN RECEIPT BACK [Green Card]</b>
David Palmberg, Chairman, Planning & Zoning Commission Warren Memorial Town Hall 1 Main Street Stafford Springs, CT 06076	05/23/23	05/30/23
Anthony Armelin, Chairman, Economic Development Commission Warren Memorial Town Hall 1 Main Street Stafford Springs, CT 06076	05/23/23	05/30/23
John D. Wilson, Chair, Inland Wetlands Commission Warren Memorial Town Hall 1 Main Street Stafford Springs, CT 06076	05/23/23	05/30/23
Glenn T. Setzler - Chief Building Official Warren Memorial Town Hall 1 Main Street Stafford Springs, CT 06076	05/23/23	05/30/23
<b><u>STATE GOVERNMENT</u></b>		
Office of the Attorney General State of Connecticut Attorney General William Tong 165 Capitol Avenue Hartford, CT 06106	05/23/23	05/30/23
Senator Richard Blumenthal 90 State House Square, 10 <sup>th</sup> Floor Hartford, CT 06103	05/23/23	

**KEY CAPTURE ENERGY  
CT-5 PETITION FILING  
VILLAGE HILL ROAD, WILLINGTON / STAFFORD, CONNECTICUT**

**CERTIFICATION OF SERVICE TO GOVERNMENT ENTITIES  
CT SITING COUNCIL**

<b><u>GOVERNMENT NAME / ENTITY</u></b>	<b>MAILED From P &amp; C via Certified Mail</b>	<b>RETURN RECEIPT BACK [Green Card]</b>
Senator Christopher Murphy Colt Gateway 120 Huyshope Avenue Suite 401 Hartford, CT 06106	05/23/23	05/30/23
US Representative Joe Courtney 77 Hazard Ave, Unit J Enfield, CT 06082	05/23/23	05/30/23
State Senator Jeff Gordon Legislative Office Building Room 3400 300 Capitol Avenue Hartford, CT 06106	05/23/23	05/30/23
State Representative Tammy Nuccio Legislative Office Building Room 4200 300 Capitol Avenue Hartford, CT 06106	05/23/23	05/30/23
State Representative Kurt Vail Legislative Office Building Room 4200 300 Capitol Avenue Hartford, CT 06106	05/23/23	05/30/23
<b><u>STATE AGENCIES</u></b>		
Connecticut Department of Energy and Environmental Protection Katie Dykes, Commissioner 79 Elm Street Hartford, CT 06106	05/23/23	05/30/23

**KEY CAPTURE ENERGY  
CT-5 PETITION FILING  
VILLAGE HILL ROAD, WILLINGTON / STAFFORD, CONNECTICUT**

**CERTIFICATION OF SERVICE TO GOVERNMENT ENTITIES  
CT SITING COUNCIL**

<b><u>GOVERNMENT NAME / ENTITY</u></b>	<b>MAILED From P &amp; C via Certified Mail</b>	<b>RETURN RECEIPT BACK [Green Card]</b>
Commissioner Manisha Juthani, MD Connecticut Department of Public Health 410 Capitol Avenue Hartford, CT 06134	05/23/23	05/30/23
State of Connecticut Council on Environmental Quality c/o Paul Aresta, Exec. Director 79 Elm Street Hartford, CT 06106	05/23/23	05/30/23
State of Connecticut Department of Agriculture c/o Bryan P. Hurlburt, Commissioner 450 Columbus Blvd, Suite 701 Hartford, CT 06103	05/23/23	
State of Connecticut Public Utility Regulatory Authority c/o Marissa Gillett, Chairman Ten Franklin Square New Britain, CT 06051	05/23/23	05/30/23
State of Connecticut Office of Policy and Management Jeffrey Beckham, Secretary 450 Capitol Avenue Hartford, CT 06106	05/23/23	05/30/23
State of Connecticut Department of Economic and Community Development Alexandra Daum, Commissioner 450 Columbus Boulevard Hartford, CT 06103	05/23/23	

**KEY CAPTURE ENERGY  
CT-5 PETITION FILING  
VILLAGE HILL ROAD, WILLINGTON / STAFFORD, CONNECTICUT**

**CERTIFICATION OF SERVICE TO GOVERNMENT ENTITIES  
CT SITING COUNCIL**

<b><u>GOVERNMENT NAME / ENTITY</u></b>	<b>MAILED From P &amp; C via Certified Mail</b>	<b>RETURN RECEIPT BACK [Green Card]</b>
State of Connecticut Department of Transportation c/o Garrett Eucalitto, Commissioner 2800 Berlin Turnpike Newington, CT 06111	05/23/23	05/30/23
Connecticut Department of Emergency Services and Public Protection James Rovella, Commissioner 1111 Country Club Road Middletown, CT 06457	05/23/23	05/30/23
State of Connecticut Department of Consumer Protection Bryan T. Cafferelli, Commissioner 450 Columbus Boulevard, Suite 901 Hartford, Connecticut 06103-1840	05/23/23	06/07/23
Connecticut Department of Administrative Services Michelle Gilman, Commissioner Department of Administrative Services 450 Columbus Boulevard Hartford CT, 06103	05/23/23	05/30/23
State of Connecticut Department of Labor Danté Bartolomeo, Commissioner 200 Folly Brook Boulevard Wethersfield, CT 06109	05/23/23	



LEE D. HOFFMAN  
90 State House Square  
Hartford, CT 06103-3702  
p (860) 424-4315  
f (860) 424-4370  
lhoffman@pullcom.com  
www.pullcom.com

May 23, 2023

*Via Certified Mail/  
Return Receipt Requested*

Erika Wiecenski, First Selectman  
Willington Town Office Building  
40 Old Farms Road  
Willington, CT 06279

**Re: Battery Energy Storage Project, KCE CT 5, LLC, Village Hill Road,  
Willington / Stafford, Connecticut**

Dear Selectman Wiecenski:

Please be advised that this office represents KCE CT 5, LLC, a subsidiary of Key Capture Energy, who are developers of battery storage systems. This letter is being sent to inform you that KCE CT 5, LLC intends to develop a 5.0-megawatt ("MW") battery energy storage system to be located at Village Hill Road, Willington, Connecticut ("Property"), near the Willington / Stafford town line.

In connection with this proposed project, KCE CT 5, LLC will be filing a petition for declaratory ruling with the Connecticut Siting Council on or after June 9, 2023, seeking the Council's approval of the battery energy storage project at the Property.

Once filed, a full digital copy of the initial Petition will be provided to the Towns of Willington and Stafford. A full hard copy will be provided to the Towns of Willington and Stafford if so requested. In addition, an electronic copy of the petition will be available on the Siting Council's website at [www.ct.gov/csc](http://www.ct.gov/csc). Should you have any further questions or concerns regarding this matter, please contact me at 860-424-4315 or the Connecticut Siting Council.

Sincerely,

Lee D. Hoffman

**U.S. Postal Service™  
CERTIFIED MAIL® RECEIPT**

Domestic Mail Only

For delivery information, visit our website at [www.usps.com](http://www.usps.com)®.

**OFFICIAL USE**

7020 0090 0002 3340 1212

Certified Mail Fee	\$	
Extra Services & Fees (check box, add fee as appropriate)		
<input type="checkbox"/> Return Receipt (hardcopy)	\$	
<input type="checkbox"/> Return Receipt (electronic)	\$	
<input type="checkbox"/> Certified Mail Restricted Delivery	\$	
<input type="checkbox"/> Adult Signature Required	\$	
<input type="checkbox"/> Adult Signature Restricted Delivery	\$	
Postage	\$	
<b>Total Postage and Fees</b>	\$	
Sent To	Erika Wiecenski, First Selectman	
Street and Apt. No. - PO Box No.	Wilmington Town Office Building	
City, State, ZIP+4®	40 Old Farms Road Wilmington, CT 06279	

MAY 23 2023  
WILMINGTON, CT 06279

Postmark Here

PS Form 3800, April 2015 PSN 7530-02-000-9047

See Reverse for Instructions

**SENDER: COMPLETE THIS SECTION**

- Complete items 1, 2, and 3.
- Print your name and address on the reverse so that we can return the card to you.
- Attach this card to the back of the mailpiece, or on the front if space permits.

1. Article Addressed to:  
Erika Wiecenski, First Selectman  
Wilmington Town Office Building  
40 Old Farms Road  
Wilmington, CT 06279



9590 9402 7398 2055 1565 95

2. Article Number (Transfer from service label)

7020 0090 0002 3340 1212

PS Form 3811, July 2020 PSN 7530-02-000-9053

**COMPLETE THIS SECTION ON DELIVERY**

A. Signature  
 *Jan Clausen*  Agent  
 Addressee

B. Received by (Printed Name)  
*Janice Clausen*

C. Date of Delivery  
*5-25-23*

D. Is delivery address different from item 1?  Yes  
 If YES, enter delivery address below:  No

3. Service Type

<input type="checkbox"/> Adult Signature	<input type="checkbox"/> Priority Mail Express®
<input type="checkbox"/> Adult Signature Restricted Delivery	<input type="checkbox"/> Registered Mail™
<input checked="" type="checkbox"/> Certified Mail®	<input type="checkbox"/> Registered Mail Restricted Delivery
<input type="checkbox"/> Certified Mail Restricted Delivery	<input type="checkbox"/> Signature Confirmation™
<input type="checkbox"/> Collect on Delivery	<input type="checkbox"/> Signature Confirmation Restricted Delivery
<input type="checkbox"/> Collect on Delivery Restricted Delivery	

Domestic Return Receipt



LEE D. HOFFMAN  
90 State House Square  
Hartford, CT 06103-3702  
p (860) 424-4315  
f (860) 424-4370  
lhoffman@pullcom.com  
www.pullcom.com

May 23, 2023

***Via Certified Mail/  
Return Receipt Requested***

Robin Campbell, Town Clerk  
Willington Town Office Building  
40 Old Farms Road  
Willington, CT 06279

**Re: Battery Energy Storage Project, KCE CT 5, LLC, Village Hill Road,  
Willington / Stafford, Connecticut**

Dear Clerk Campbell:

Please be advised that this office represents KCE CT 5, LLC, a subsidiary of Key Capture Energy, who are developers of battery storage systems. This letter is being sent to inform you that KCE CT 5, LLC intends to develop a 5.0-megawatt (“MW”) battery energy storage system to be located at Village Hill Road, Willington, Connecticut (“Property”), near the Willington / Stafford town line.

In connection with this proposed project, KCE CT 5, LLC will be filing a petition for declaratory ruling with the Connecticut Siting Council on or after June 9, 2023, seeking the Council’s approval of the battery energy storage project at the Property.

Once filed, a full digital copy of the initial Petition will be provided to the Towns of Willington and Stafford. A full hard copy will be provided to the Towns of Willington and Stafford if so requested. In addition, an electronic copy of the petition will be available on the Siting Council’s website at [www.ct.gov/csc](http://www.ct.gov/csc). Should you have any further questions or concerns regarding this matter, please contact me at 860-424-4315 or the Connecticut Siting Council.

Sincerely,

Lee D. Hoffman



**U.S. Postal Service™**  
**CERTIFIED MAIL® RECEIPT**  
 Domestic Mail Only

For delivery information, visit our website at [www.usps.com](http://www.usps.com)®.

**OFFICIAL USE**

7020 0090 0002 3340 1229

Certified Mail Fee		Postmark Here 
Extra Services & Fees (check box, add fee as appropriate)		
<input type="checkbox"/> Return Receipt (hardcopy)		
<input type="checkbox"/> Return Receipt (electronic)		
<input type="checkbox"/> Certified Mail Restricted Delivery	\$	
<input type="checkbox"/> Adult Signature Required	\$	
<input type="checkbox"/> Adult Signature Restricted Delivery	\$	
Postage	\$	
Total Postage and Fees	\$	
Sent To	Robin Campbell, Town Clerk	
Street and Apt. No.	Willington Town Office Building	
City, State, ZIP+4	Willington, CT 06279	

PS Form 3800, April 2015 PSN 7530-02-000-9047 See Reverse for Instructions

SENDER: COMPLETE THIS SECTION	COMPLETE THIS SECTION ON DELIVERY												
<ul style="list-style-type: none"> <li>Complete items 1, 2, and 3.</li> <li>Print your name and address on the reverse so that we can return the card to you.</li> <li>Attach this card to the back of the mailpiece, or on the front if space permits.</li> </ul>	<p>A. Signature                  x <i>Jaw Clou</i> <input type="checkbox"/> Agent <input type="checkbox"/> Addressee</p> <p>B. Received by (Printed Name) <i>Janice Clouson</i></p> <p>C. Date of Delivery <i>5-25-23</i></p> <p>D. Is delivery address different from item 1? <input type="checkbox"/> Yes                  If YES, enter delivery address below: <input type="checkbox"/> No</p>												
<p>1. Article Addressed to:                  Robin Campbell, Town Clerk                  Willington Town Office Building                  40 Old Farms Road                  Willington, CT 06279</p>	<p>3. Service Type</p> <table border="0"> <tr> <td><input type="checkbox"/> Adult Signature</td> <td><input type="checkbox"/> Priority Mail Express®</td> </tr> <tr> <td><input type="checkbox"/> Adult Signature Restricted Delivery</td> <td><input type="checkbox"/> Registered Mail™</td> </tr> <tr> <td><input checked="" type="checkbox"/> Certified Mail®</td> <td><input type="checkbox"/> Registered Mail Restricted Delivery</td> </tr> <tr> <td><input type="checkbox"/> Certified Mail Restricted Delivery</td> <td><input type="checkbox"/> Signature Confirmation™</td> </tr> <tr> <td><input type="checkbox"/> Collect on Delivery</td> <td><input type="checkbox"/> Signature Confirmation Restricted Delivery</td> </tr> <tr> <td><input type="checkbox"/> Collect on Delivery Restricted Delivery</td> <td></td> </tr> </table>	<input type="checkbox"/> Adult Signature	<input type="checkbox"/> Priority Mail Express®	<input type="checkbox"/> Adult Signature Restricted Delivery	<input type="checkbox"/> Registered Mail™	<input checked="" type="checkbox"/> Certified Mail®	<input type="checkbox"/> Registered Mail Restricted Delivery	<input type="checkbox"/> Certified Mail Restricted Delivery	<input type="checkbox"/> Signature Confirmation™	<input type="checkbox"/> Collect on Delivery	<input type="checkbox"/> Signature Confirmation Restricted Delivery	<input type="checkbox"/> Collect on Delivery Restricted Delivery	
<input type="checkbox"/> Adult Signature	<input type="checkbox"/> Priority Mail Express®												
<input type="checkbox"/> Adult Signature Restricted Delivery	<input type="checkbox"/> Registered Mail™												
<input checked="" type="checkbox"/> Certified Mail®	<input type="checkbox"/> Registered Mail Restricted Delivery												
<input type="checkbox"/> Certified Mail Restricted Delivery	<input type="checkbox"/> Signature Confirmation™												
<input type="checkbox"/> Collect on Delivery	<input type="checkbox"/> Signature Confirmation Restricted Delivery												
<input type="checkbox"/> Collect on Delivery Restricted Delivery													
<p>2. Article Number (Transfer from service label)                  7020 0090 0002 3340 1229</p>	<p>Registered Mail Restricted Delivery (over \$500)</p>												

PS Form 3811, July 2020 PSN 7530-02-000-9053 Domestic Return Receipt



LEE D. HOFFMAN  
90 State House Square  
Hartford, CT 06103-3702  
p (860) 424-4315  
f (860) 424-4370  
lhoffman@pullcom.com  
www.pullcom.com

May 23, 2023

*Via Certified Mail/  
Return Receipt Requested*

Kathleen Demers, Chair  
Conservation Commission  
Willington Town Office Building  
40 Old Farms Road  
Willington, CT 06279

**Re: Battery Energy Storage Project, KCE CT 5, LLC, Village Hill Road,  
Willington / Stafford, Connecticut**

Dear Ms. Demers:

Please be advised that this office represents KCE CT 5, LLC, a subsidiary of Key Capture Energy, who are developers of battery storage systems. This letter is being sent to inform you that KCE CT 5, LLC intends to develop a 5.0-megawatt ("MW") battery energy storage system to be located at Village Hill Road, Willington, Connecticut ("Property"), near the Willington / Stafford town line.

In connection with this proposed project, KCE CT 5, LLC will be filing a petition for declaratory ruling with the Connecticut Siting Council on or after June 9, 2023, seeking the Council's approval of the battery energy storage project at the Property.

Once filed, a full digital copy of the initial Petition will be provided to the Towns of Willington and Stafford. A full hard copy will be provided to the Towns of Willington and Stafford if so requested. In addition, an electronic copy of the petition will be available on the Siting Council's website at [www.ct.gov/csc](http://www.ct.gov/csc). Should you have any further questions or concerns regarding this matter, please contact me at 860-424-4315 or the Connecticut Siting Council.

Sincerely,

Lee D. Hoffman

**U.S. Postal Service™**  
**CERTIFIED MAIL® RECEIPT**  
 Domestic Mail Only

For delivery information, visit our website at [www.usps.com](http://www.usps.com)®.

**OFFICIAL USE**

7020 0090 0002 3340 1236

Certified Mail Fee \$  
 Extra Services & Fees (check box, add fee as appropriate)  
 Return Receipt (hardcopy) \$  
 Return Receipt (electronic) \$  
 Certified Mail Restricted Delivery \$  
 Adult Signature Required \$  
 Adult Signature Restricted Delivery \$



Postmark Here

Postage \$  
 Total Postage and Fees \$

\$ Kathleen Demers, Chair

Sent To Conservation Commission

Street and Apt. No., or PO Box No. Willington Town Office Building

40 Old Farms Road

City, State, ZIP+4® Willington, CT 06279

PS Form 3800, April 2015 PSN 7530-02-000-9047

See Reverse for Instructions

**SENDER: COMPLETE THIS SECTION**

- Complete items 1, 2, and 3.
- Print your name and address on the reverse so that we can return the card to you.
- Attach this card to the back of the mailpiece, or on the front if space permits.

1. Article Addressed to:  
 Kathleen Demers, Chair  
 Conservation Commission  
 Willington Town Office Building  
 40 Old Farms Road  
 Willington, CT 06279



9590 9402 7398 2055 1565 71

2. Article Number (Transfer from service label)

7020 0090 0002 3340 1236

**COMPLETE THIS SECTION ON DELIVERY**

A. Signature  Agent  
 Addressee

B. Received by (Printed Name) C. Date of Delivery  
 Janice Clauson 5-25-22

D. Is delivery address different from item 1?  Yes  
 If YES, enter delivery address below:  No

3. Service Type
- Adult Signature
  - Adult Signature Restricted Delivery
  - Certified Mail®
  - Certified Mail Restricted Delivery
  - Collect on Delivery
  - Collect on Delivery Restricted Delivery
  - Registered Mail™
  - Registered Mail Restricted Delivery
  - Signature Confirmation™
  - Signature Confirmation Restricted Delivery

PS Form 3811, July 2020 PSN 7530-02-000-9053

Domestic Return Receipt



LEE D. HOFFMAN  
90 State House Square  
Hartford, CT 06103-3702  
p (860) 424-4315  
f (860) 424-4370  
lhoffman@pullcom.com  
www.pullcom.com

May 23, 2023

*Via Certified Mail/  
Return Receipt Requested*

Walter Parsell III, Chairman  
Planning and Zoning Commission  
Wilmington Town Office Building  
40 Old Farms Road  
Wilmington, CT 06279

**Re: Battery Energy Storage Project, KCE CT 5, LLC, Village Hill Road,  
Wilmington / Stafford, Connecticut**

Dear Mr. Parsell:

Please be advised that this office represents KCE CT 5, LLC, a subsidiary of Key Capture Energy, who are developers of battery storage systems. This letter is being sent to inform you that KCE CT 5, LLC intends to develop a 5.0-megawatt ("MW") battery energy storage system to be located at Village Hill Road, Wilmington, Connecticut ("Property"), near the Wilmington / Stafford town line.

In connection with this proposed project, KCE CT 5, LLC will be filing a petition for declaratory ruling with the Connecticut Siting Council on or after June 9, 2023, seeking the Council's approval of the battery energy storage project at the Property.

Once filed, a full digital copy of the initial Petition will be provided to the Towns of Wilmington and Stafford. A full hard copy will be provided to the Towns of Wilmington and Stafford if so requested. In addition, an electronic copy of the petition will be available on the Siting Council's website at [www.ct.gov/csc](http://www.ct.gov/csc). Should you have any further questions or concerns regarding this matter, please contact me at 860-424-4315 or the Connecticut Siting Council.

Sincerely,

Lee D. Hoffman

**U.S. Postal Service™**  
**CERTIFIED MAIL® RECEIPT**  
 Domestic Mail Only

For delivery information, visit our website at [www.usps.com](http://www.usps.com)®.

**OFFICIAL USE**

Certified Mail Fee \$  
 Extra Services & Fees (check box, add fee as appropriate)  
 Return Receipt (hardcopy) \$  
 Return Receipt (electronic) \$  
 Certified Mail Restricted Delivery \$  
 Adult Signature Required \$  
 Adult Signature Restricted Delivery \$

Postmark  
Here

Postage \$

Total Postage and Fees \$  
 Walter Parsell III, Chairman

Sent To Planning and Zoning Commission  
 Willington Town Office Building  
 Street and Apt. No., or PO Box No. 40 Old Farms Road  
 City, State, Willington, CT 06279

PS Form 3800, April 2015 PSN 7530-02-000-9047 See Reverse for Instructions

7020 0090 0002 3340 1243



**SENDER: COMPLETE THIS SECTION**

- Complete items 1, 2, and 3.
- Print your name and address on the reverse so that we can return the card to you.
- Attach this card to the back of the mailpiece, or on the front if space permits.

1. Article Addressed to:  
 Walter Parsell III, Chairman  
 Planning and Zoning Commission  
 Willington Town Office Building  
 40 Old Farms Road  
 Willington, CT 06279



9590 9402 7398 2055 1565 64

2. Article Number (Transfer from service label)

7020 0090 0002 3340 1243

PS Form 3811, July 2020 PSN 7530-02-000-9053

**COMPLETE THIS SECTION ON DELIVERY**

A. Signature  Agent  
 *Jan Claw*  Addressee  
 B. Received by (Printed Name) *Janice Clawson* C. Date of Delivery *5-25-23*  
 D. Is delivery address different from item 1?  Yes  
 If YES, enter delivery address below:  No

3. Service Type  Priority Mail Express®  
 Adult Signature  Registered Mail™  
 Adult Signature Restricted Delivery  Registered Mail Restricted Delivery  
 Certified Mail®  Signature Confirmation™  
 Certified Mail Restricted Delivery  Signature Confirmation Restricted Delivery  
 Collect on Delivery  Signature Confirmation Restricted Delivery  
 Collect on Delivery Restricted Delivery  Registered Mail Restricted Delivery (over \$500)

Domestic Return Receipt

May 23, 2023

*Via Certified Mail/  
Return Receipt Requested*

Matt Clark, Interim Chairman  
Economic Development Commission  
Wilmington Town Office Building  
40 Old Farms Road  
Wilmington, CT 06279

**Re: Battery Energy Storage Project, KCE CT 5, LLC, Village Hill Road,  
Wilmington / Stafford, Connecticut**

Dear Mr. Clark:

Please be advised that this office represents KCE CT 5, LLC, a subsidiary of Key Capture Energy, who are developers of battery storage systems. This letter is being sent to inform you that KCE CT 5, LLC intends to develop a 5.0-megawatt ("MW") battery energy storage system to be located at Village Hill Road, Wilmington, Connecticut ("Property"), near the Wilmington / Stafford town line.

In connection with this proposed project, KCE CT 5, LLC will be filing a petition for declaratory ruling with the Connecticut Siting Council on or after June 9, 2023, seeking the Council's approval of the battery energy storage project at the Property.

Once filed, a full digital copy of the initial Petition will be provided to the Towns of Wilmington and Stafford. A full hard copy will be provided to the Towns of Wilmington and Stafford if so requested. In addition, an electronic copy of the petition will be available on the Siting Council's website at [www.ct.gov/csc](http://www.ct.gov/csc). Should you have any further questions or concerns regarding this matter, please contact me at 860-424-4315 or the Connecticut Siting Council.

Sincerely,



Lee D. Hoffman

**U.S. Postal Service™  
CERTIFIED MAIL® RECEIPT**

Domestic Mail Only

For delivery information, visit our website at [www.usps.com](http://www.usps.com)®.

**OFFICIAL USE**

Certified Mail Fee  
\$  
Extra Services & Fees (check box, add fee as appropriate)  
 Return Receipt (hardcopy) \$  
 Return Receipt (electronic) \$  
 Certified Mail Restricted Delivery \$  
 Adult Signature Required \$  
 Adult Signature Restricted Delivery \$

MAY 23 2023

Postmark  
Here

Postage  
\$  
Total Postage and Fees  
\$

Sent To Matt Clark, Interim Chairman  
Economic Development Commission  
Wilmington Town Office Building  
Street and Apt. No., or PO Box No. 40 Old Farms Road  
City, State, ZIP+4® Wilmington, CT 06279

PS Form 3800, April 2015 PSN 7530-02-000-9047 See Reverse for Instructions

7020 0090 0002 3340 1250

**SENDER: COMPLETE THIS SECTION**

- Complete items 1, 2, and 3.
- Print your name and address on the reverse so that we can return the card to you.
- Attach this card to the back of the mailpiece, or on the front if space permits.

1. Article Addressed to:  
Matt Clark, Interim Chairman  
Economic Development Commission  
Wilmington Town Office Building  
40 Old Farms Road  
Wilmington, CT 06279



9590 9402 7398 2055 1565 57

2. Article Number (Transfer from service label)  
7020 0090 0002 3340 1250

**COMPLETE THIS SECTION ON DELIVERY**

A. Signature  
 *Matt Clark*  Agent  
 Addressee  
B. Received by (Printed Name) *Denise Clauson*  
C. Date of Delivery *5-25-23*

D. Is delivery address different from item 1?  Yes  
If YES, enter delivery address below:  No

3. Service Type
- Adult Signature
  - Adult Signature Restricted Delivery
  - Certified Mail®
  - Certified Mail Restricted Delivery
  - Collect on Delivery
  - Collect on Delivery Restricted Delivery
  - Priority Mail Express®
  - Registered Mail™
  - Registered Mail Restricted Delivery
  - Signature Confirmation™
  - Signature Confirmation Restricted Delivery

PS Form 3811, July 2020 PSN 7530-02-000-9053

Domestic Return Receipt



LEE D. HOFFMAN  
90 State House Square  
Hartford, CT 06103-3702  
p (860) 424-4315  
f (860) 424-4370  
lhoffman@pullcom.com  
www.pullcom.com

May 23, 2023

***Via Certified Mail/  
Return Receipt Requested***

Margaret DuPilka, Land Use Secretary  
Inland Wetlands & Watercourses Commission  
Willington Town Office Building  
40 Old Farms Road  
Willington, CT 06279

**Re: Battery Energy Storage Project, KCE CT 5, LLC, Village Hill Road,  
Willington / Stafford, Connecticut**

Dear Ms. DuPilka:

Please be advised that this office represents KCE CT 5, LLC, a subsidiary of Key Capture Energy, who are developers of battery storage systems. This letter is being sent to inform you that KCE CT 5, LLC intends to develop a 5.0-megawatt ("MW") battery energy storage system to be located at Village Hill Road, Willington, Connecticut ("Property"), near the Willington / Stafford town line.

In connection with this proposed project, KCE CT 5, LLC will be filing a petition for declaratory ruling with the Connecticut Siting Council on or after June 9, 2023, seeking the Council's approval of the battery energy storage project at the Property.

Once filed, a full digital copy of the initial Petition will be provided to the Towns of Willington and Stafford. A full hard copy will be provided to the Towns of Willington and Stafford if so requested. In addition, an electronic copy of the petition will be available on the Siting Council's website at [www.ct.gov/csc](http://www.ct.gov/csc). Should you have any further questions or concerns regarding this matter, please contact me at 860-424-4315 or the Connecticut Siting Council.

Sincerely,

Lee D. Hoffman



**U.S. Postal Service™**  
**CERTIFIED MAIL® RECEIPT**

Domestic Mail Only

For delivery information, visit our website at [www.usps.com](http://www.usps.com)®.

**OFFICIAL USE**

7020 0090 0002 3340 1267

Certified Mail Fee \$  
 Extra Services & Fees (check box, add fee as appropriate)  
 Return Receipt (hardcopy) \$  
 Return Receipt (electronic) \$  
 Certified Mail Restricted Delivery \$  
 Adult Signature Required \$  
 Adult Signature Restricted Delivery \$

MAY 23 2023



Postmark Here

Postage \$

Total Postage and Fees \$

Maragret DuPilka, Land Use Secretary

Inland Wetlands & Watercourses Commission

Street and Apt. No., or PO Box No. Willington Town Office Building

40 Old Farms Road

City, State, ZIP+4® Willington, CT 06279

PS Form 3800, April 2015 PSN 7530-02-000-9047

See Reverse for Instructions

**SENDER: COMPLETE THIS SECTION**

- Complete items 1, 2, and 3.
- Print your name and address on the reverse so that we can return the card to you.
- Attach this card to the back of the mailpiece, or on the front if space permits.

1. Article Addressed to:  
 Maragret DuPilka, Land Use Secretary  
 Inland Wetlands & Watercourses Commission  
 Willington Town Office Building  
 40 Old Farms Road  
 Willington, CT 06279



9590 9402 7398 2055 1565 40

2. Article Number (Transfer from service label)

7020 0090 0002 3340 1267

PS Form 3811, July 2020 PSN 7530-02-000-9053

**COMPLETE THIS SECTION ON DELIVERY**

A. Signature  Agent  
 Addressee  
 B. Received by (Printed Name) Jenie Clavson  
 C. Date of Delivery 5-25-23  
 D. Is delivery address different from item 1?  Yes  
 If YES, enter delivery address below:  No

3. Service Type  
 Adult Signature  Priority Mail Express®  
 Adult Signature Restricted Delivery  Registered Mail™  
 Certified Mail®  Registered Mail Restricted Delivery  
 Certified Mail Restricted Delivery  Signature Confirmation™  
 Collect on Delivery  Signature Confirmation Restricted Delivery  
 Collect on Delivery Restricted Delivery  Restricted Delivery

Domestic Return Receipt

# PULLMAN & COMLEY

LEE D. HOFFMAN  
90 State House Square  
Hartford, CT 06103-3702  
p (860) 424-4315  
f (860) 424-4370  
lhoffman@pullcom.com  
www.pullcom.com

May 23, 2023

*Via Certified Mail/  
Return Receipt Requested*

Randy Heckman, Building Official  
Willington Town Office Building  
40 Old Farms Road  
Willington, CT 06279

**Re: Battery Energy Storage Project, KCE CT 5, LLC, Village Hill Road,  
Willington / Stafford, Connecticut**

Dear Mr. Heckman:

Please be advised that this office represents KCE CT 5, LLC, a subsidiary of Key Capture Energy, who are developers of battery storage systems. This letter is being sent to inform you that KCE CT 5, LLC intends to develop a 5.0-megawatt ("MW") battery energy storage system to be located at Village Hill Road, Willington, Connecticut ("Property"), near the Willington / Stafford town line.

In connection with this proposed project, KCE CT 5, LLC will be filing a petition for declaratory ruling with the Connecticut Siting Council on or after June 9, 2023, seeking the Council's approval of the battery energy storage project at the Property.

Once filed, a full digital copy of the initial Petition will be provided to the Towns of Willington and Stafford. A full hard copy will be provided to the Towns of Willington and Stafford if so requested. In addition, an electronic copy of the petition will be available on the Siting Council's website at [www.ct.gov/csc](http://www.ct.gov/csc). Should you have any further questions or concerns regarding this matter, please contact me at 860-424-4315 or the Connecticut Siting Council.

Sincerely,

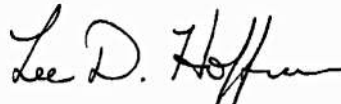

Lee D. Hoffman

7020 0090 0002 3340 1274

# U.S. Postal Service™ CERTIFIED MAIL® RECEIPT

Domestic Mail Only

For delivery information, visit our website at [www.usps.com](http://www.usps.com)®.

## OFFICIAL USE

Certified Mail Fee \$

Extra Services & Fees (check box, add fee as appropriate)

Return Receipt (hardcopy) \$

Return Receipt (electronic) \$

Certified Mail Restricted Delivery \$

Adult Signature Required \$

Adult Signature Restricted Delivery \$

Postmark Here

Postage \$

**Total Postage and Fees** \$

Randy Heckman, Building Official

Sent To Willington Town Office Building

Street and Apt. No. 40 Old Farms Road

City, State, ZIP+4® Willington, CT 06279

PS Form 3800, April 2015 PSN 7530-02-000-9047 See Reverse for Instructions

### SENDER: COMPLETE THIS SECTION

- Complete items 1, 2, and 3.
- Print your name and address on the reverse so that we can return the card to you.
- Attach this card to the back of the mailpiece, or on the front if space permits.

1. Article Addressed to:  
Randy Heckman, Building Official  
Willington Town Office Building  
40 Old Farms Road  
Willington, CT 06279



9590 9402 7398 2055 1565 33

2. Article Number (Transfer from service label)  
7020 0090 0002 3340 1274

### COMPLETE THIS SECTION ON DELIVERY

A. Signature  Agent  Addressee  
 *[Signature]*

B. Received by (Printed Name)  Agent  Addressee  
 Janice Clarkson

C. Date of Delivery 5-25-23

D. Is delivery address different from item 1?  Yes  No  
 If YES, enter delivery address below:

3. Service Type  Priority Mail Express®

Adult Signature  Registered Mail™

Adult Signature Restricted Delivery  Registered Mail Restricted Delivery

Certified Mail®  Signature Confirmation™

Certified Mail Restricted Delivery  Signature Confirmation Restricted Delivery

Collect on Delivery  Signature Confirmation Restricted Delivery

Collect on Delivery Restricted Delivery  Signature Confirmation Restricted Delivery

Insured Mail (over \$500)

Insured Mail Restricted Delivery (over \$500)

PS Form 3811, July 2020 PSN 7530-02-000-9053

Domestic Return Receipt

# PULLMAN & COMLEY

LEE D. HOFFMAN  
90 State House Square  
Hartford, CT 06103-3702  
p (860) 424-4315  
f (860) 424-4370  
lhoffman@pullcom.com  
www.pullcom.com

May 23, 2023

*Via Certified Mail/  
Return Receipt Requested*

Michael D'Amato, Zoning Agent  
Willington Town Office Building  
40 Old Farms Road  
Willington, CT 06279

**Re: Battery Energy Storage Project, KCE CT 5, LLC, Village Hill Road,  
Willington / Stafford, Connecticut**

Dear Mr. D'Amato:

Please be advised that this office represents KCE CT 5, LLC, a subsidiary of Key Capture Energy, who are developers of battery storage systems. This letter is being sent to inform you that KCE CT 5, LLC intends to develop a 5.0-megawatt ("MW") battery energy storage system to be located at Village Hill Road, Willington, Connecticut ("Property"), near the Willington / Stafford town line.

In connection with this proposed project, KCE CT 5, LLC will be filing a petition for declaratory ruling with the Connecticut Siting Council on or after June 9, 2023, seeking the Council's approval of the battery energy storage project at the Property.

Once filed, a full digital copy of the initial Petition will be provided to the Towns of Willington and Stafford. A full hard copy will be provided to the Towns of Willington and Stafford if so requested. In addition, an electronic copy of the petition will be available on the Siting Council's website at [www.ct.gov/csc](http://www.ct.gov/csc). Should you have any further questions or concerns regarding this matter, please contact me at 860-424-4315 or the Connecticut Siting Council.

Sincerely,



Lee D. Hoffman

**U.S. Postal Service™**  
**CERTIFIED MAIL® RECEIPT**  
 Domestic Mail Only

For delivery information, visit our website at [www.usps.com](http://www.usps.com)®.

**OFFICIAL RECEIPT**

7020 0090 0002 3340 1281

Certified Mail Fee \$		Postmark Here	
Extra Services & Fees (check box, add fee as appropriate)			
<input type="checkbox"/> Return Receipt (hardcopy)		\$	
<input type="checkbox"/> Return Receipt (electronic)		\$	
<input type="checkbox"/> Certified Mail Restricted Delivery		\$	
<input type="checkbox"/> Adult Signature Required	\$		
<input type="checkbox"/> Adult Signature Restricted Delivery	\$		
Postage \$			
<b>Total Postage and Fees</b> \$			
Sent To Michael D'Amato, Zoning Agent Wilmington Town Office Building 40 Old Farms Road Wilmington, CT 06279			
Street and Apt. No., P.O. Box, or other address Wilmington, CT 06279			
City, State, ZIP+4®			
PS Form 3800, April 2015 PSN 7530-02-000-9047 See Reverse for Instructions			

**SENDER: COMPLETE THIS SECTION**

- Complete items 1, 2, and 3.
- Print your name and address on the reverse so that we can return the card to you.
- Attach this card to the back of the mailpiece, or on the front if space permits.

1. Article Addressed to:  
 Michael D'Amato, Zoning Agent  
 Wilmington Town Office Building  
 40 Old Farms Road  
 Wilmington, CT 06279



9590 9402 7398 2055 1565 26

2. Article Number (Transfer from service label)

7020 0090 0002 3340 1281

**COMPLETE THIS SECTION ON DELIVERY**

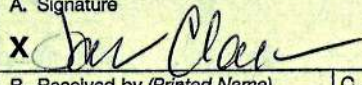
A. Signature  
 X   Agent  
 Addressee

B. Received by (Printed Name)  
 Jonice Clauson

C. Date of Delivery  
 5-25-23

D. Is delivery address different from item 1?  Yes  
 If YES, enter delivery address below:  No

3. Service Type

<input type="checkbox"/> Adult Signature	<input type="checkbox"/> Priority Mail Express®
<input type="checkbox"/> Adult Signature Restricted Delivery	<input type="checkbox"/> Registered Mail™
<input checked="" type="checkbox"/> Certified Mail®	<input type="checkbox"/> Registered Mail Restricted Delivery
<input type="checkbox"/> Certified Mail Restricted Delivery	<input type="checkbox"/> Signature Confirmation™
<input type="checkbox"/> Collect on Delivery	<input type="checkbox"/> Signature Confirmation Restricted Delivery
<input type="checkbox"/> Collect on Delivery Restricted Delivery	

Registered Mail Restricted Delivery (over \$500)

PS Form 3811, July 2020 PSN 7530-02-000-9053

Domestic Return Receipt



LEE D. HOFFMAN  
90 State House Square  
Hartford, CT 06103-3702  
p (860) 424-4315  
f (860) 424-4370  
lhoffman@pullcom.com  
www.pullcom.com

May 23, 2023

*Via Certified Mail/  
Return Receipt Requested*

CAPITOL REGION COUNCIL  
OF GOVERNMENTS  
Attn: Lyle Wray, Executive Director  
241 Main Street  
Hartford, CT 06106

**Re: Battery Energy Storage Project, KCE CT 5, LLC, Village Hill Road,  
Willington / Stafford, Connecticut**

Dear Director Wray:

Please be advised that this office represents KCE CT 5, LLC, a subsidiary of Key Capture Energy, who are developers of battery storage systems. This letter is being sent to inform you that KCE CT 5, LLC intends to develop a 5.0-megawatt ("MW") battery energy storage system to be located at Village Hill Road, Willington, Connecticut ("Property"), near the Willington / Stafford town line.

In connection with this proposed project, KCE CT 5, LLC will be filing a petition for declaratory ruling with the Connecticut Siting Council on or after June 9, 2023, seeking the Council's approval of the battery energy storage project at the Property.

Once filed, a full digital copy of the initial Petition will be provided to the Towns of Willington and Stafford. A full hard copy will be provided to the Towns of Willington and Stafford if so requested. In addition, an electronic copy of the petition will be available on the Siting Council's website at [www.ct.gov/csc](http://www.ct.gov/csc). Should you have any further questions or concerns regarding this matter, please contact me at 860-424-4315 or the Connecticut Siting Council.

Sincerely,

Lee D. Hoffman

**U.S. Postal Service™**  
**CERTIFIED MAIL® RECEIPT**

Domestic Mail Only

For delivery information, visit our website at [www.usps.com](http://www.usps.com)®.

**OFFICIAL USE**

Certified Mail Fee \$  
 Extra Services & Fees (check box, add fee as appropriate)  
 Return Receipt (hardcopy) \$  
 Return Receipt (electronic) \$  
 Certified Mail Restricted Delivery \$  
 Adult Signature Required \$  
 Adult Signature Restricted Delivery \$

Postmark  
Here

Postage \$  
 Total Postage and Fees \$

Sent To **CAPITOL REGION COUNCIL OF GOVERNMENTS**  
 Attn: Lyle Wray, Executive Director  
 Street and Apt. **241 W Main Street**  
 City, State, ZIP+4® **Hartford, CT 06106**

PS Form 3800, April 2015 PSN 7530-02-000-9047 See Reverse for Instructions

7020 0090 0002 3340 1298

SENDER: COMPLETE THIS SECTION	COMPLETE THIS SECTION ON DELIVERY
<ul style="list-style-type: none"> <li>Complete Items 1, 2, and 3.</li> <li>Print your name and address on the reverse so that we can return the card to you.</li> <li>Attach this card to the back of the mailpiece, or on the front if space permits.</li> </ul>	<p>A. Signature  <b>X</b> <input type="checkbox"/> Agent  <input type="checkbox"/> Addressee</p> <p>B. Received by (Printed Name) C. Date of Delivery</p>
<p>1. Article Addressed to:                  CAPITOL REGION COUNCIL OF GOVERNMENTS                  Attn: Lyle Wray, Executive Director                  241 W Main Street                  Hartford, CT 06106</p>	<p>D. Is delivery address different from item 1? <input type="checkbox"/> Yes                  If YES, enter delivery address below: <input type="checkbox"/> No</p>
<p>9590 9402 7398 2055 1565 19</p>	<p>3. Service Type <input type="checkbox"/> Priority Mail Express®  <input type="checkbox"/> Adult Signature <input type="checkbox"/> Registered Mail™  <input type="checkbox"/> Adult Signature Restricted Delivery <input type="checkbox"/> Registered Mail Restricted Delivery  <input checked="" type="checkbox"/> Certified Mail® <input type="checkbox"/> Signature Confirmation™  <input type="checkbox"/> Certified Mail Restricted Delivery <input type="checkbox"/> Signature Confirmation Restricted Delivery  <input type="checkbox"/> Collect on Delivery  <input type="checkbox"/> Collect on Delivery Restricted Delivery</p>
<p>2. Article Number (Transfer from service label)                  7020 0090 0002 3340 1298</p>	<p>ured Mail                  ured Mail Restricted Delivery                  or \$500)</p>
<p>PS Form 3811, July 2020 PSN 7530-02-000-9053</p>	<p>Domestic Return Receipt</p>

May 23, 2023

*Via Certified Mail/  
Return Receipt Requested*

Salverio P. Titus, First Selectman  
Warren Memorial Town Hall  
1 Main Street  
Stafford Springs, CT 06076

**Re: Battery Energy Storage Project, KCE CT 5, LLC, Village Hill Road,  
Willington / Stafford, Connecticut**

Dear Selectman Titus:

Please be advised that this office represents KCE CT 5, LLC, a subsidiary of Key Capture Energy, who are developers of battery storage systems. This letter is being sent to inform you that KCE CT 5, LLC intends to develop a 5.0-megawatt ("MW") battery energy storage system to be located at Village Hill Road, Willington, Connecticut ("Property"), near the Willington / Stafford town line.

In connection with this proposed project, KCE CT 5, LLC will be filing a petition for declaratory ruling with the Connecticut Siting Council on or after June 9, 2023, seeking the Council's approval of the battery energy storage project at the Property.

Once filed, a full digital copy of the initial Petition will be provided to the Towns of Willington and Stafford. A full hard copy will be provided to the Towns of Willington and Stafford if so requested. In addition, an electronic copy of the petition will be available on the Siting Council's website at [www.ct.gov/csc](http://www.ct.gov/csc). Should you have any further questions or concerns regarding this matter, please contact me at 860-424-4315 or the Connecticut Siting Council.

Sincerely,



Lee D. Hoffman



**U.S. Postal Service™**  
**CERTIFIED MAIL® RECEIPT**  
*Domestic Mail Only*

For delivery information, visit our website at [www.usps.com](http://www.usps.com)®.

**OFFICIAL USE**

7020 0090 0002 3340 1304

Certified Mail Fee	\$	
Extra Services & Fees (check box, add fee as appropriate)	\$	
<input type="checkbox"/> Return Receipt (hardcopy)	\$	
<input type="checkbox"/> Return Receipt (electronic)	\$	
<input type="checkbox"/> Certified Mail Restricted Delivery	\$	
<input type="checkbox"/> Adult Signature Required	\$	
<input type="checkbox"/> Adult Signature Restricted Delivery	\$	
Postage	\$	
<b>Total Postage and Fees</b>	\$	
Sent To <b>Salverio P. Titus, First Selectman</b>		
Street and Apt. No., P.O. Box No. <b>Warren Memorial Town Hall</b>		
City, State, ZIP+4® <b>Stafford Springs, CT 06076</b>		

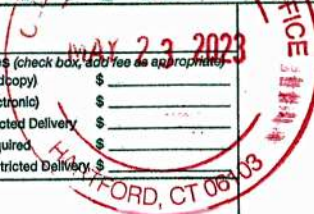

Postmark Here

PS Form 3800, April 2015 PSN 7530-02-000-9047 See Reverse for Instructions

**SENDER: COMPLETE THIS SECTION**

- Complete items 1, 2, and 3.
- Print your name and address on the reverse so that we can return the card to you.
- Attach this card to the back of the mailpiece, or on the front if space permits.

1. Article Addressed to:  
 Salverio P. Titus, First Selectman  
 Warren Memorial Town Hall  
 1 Main Street  
 Stafford Springs, CT 06076



9590 9402 7398 2055 1565 02

2. Article Number (Transfer from service label)

7020 0090 0002 3340 1304

**COMPLETE THIS SECTION ON DELIVERY**

A. Signature  
 X *Beth A. DeDea*  Agent  
 Addressee

B. Received by (Printed Name) **Beth A DeDea** C. Date of Delivery **5/25**

D. Is delivery address different from item 1?  Yes  
 If YES, enter delivery address below:  No

3. Service Type

<input type="checkbox"/> Adult Signature	<input type="checkbox"/> Priority Mail Express®
<input type="checkbox"/> Adult Signature Restricted Delivery	<input type="checkbox"/> Registered Mail™
<input checked="" type="checkbox"/> Certified Mail®	<input type="checkbox"/> Registered Mail Restricted Delivery
<input type="checkbox"/> Certified Mail Restricted Delivery	<input type="checkbox"/> Signature Confirmation™
<input type="checkbox"/> Collect on Delivery	<input type="checkbox"/> Signature Confirmation Restricted Delivery
<input type="checkbox"/> Collect on Delivery Restricted Delivery	

PS Form 3811, July 2020 PSN 7530-02-000-9053

Domestic Return Receipt

May 23, 2023

*Via Certified Mail/  
Return Receipt Requested*

Karen G. Troiano, Town Clerk  
PO Box 11  
Stafford Springs, CT 06076

**Re: Battery Energy Storage Project, KCE CT 5, LLC, Village Hill Road,  
Willington / Stafford, Connecticut**

Dear Clerk Troiano:

Please be advised that this office represents KCE CT 5, LLC, a subsidiary of Key Capture Energy, who are developers of battery storage systems. This letter is being sent to inform you that KCE CT 5, LLC intends to develop a 5.0-megawatt ("MW") battery energy storage system to be located at Village Hill Road, Willington, Connecticut ("Property"), near the Willington / Stafford town line.

In connection with this proposed project, KCE CT 5, LLC will be filing a petition for declaratory ruling with the Connecticut Siting Council on or after June 9, 2023, seeking the Council's approval of the battery energy storage project at the Property.

Once filed, a full digital copy of the initial Petition will be provided to the Towns of Willington and Stafford. A full hard copy will be provided to the Towns of Willington and Stafford if so requested. In addition, an electronic copy of the petition will be available on the Siting Council's website at [www.ct.gov/csc](http://www.ct.gov/csc). Should you have any further questions or concerns regarding this matter, please contact me at 860-424-4315 or the Connecticut Siting Council.

Sincerely,



Lee D. Hoffman

**U.S. Postal Service™**  
**CERTIFIED MAIL® RECEIPT**  
 Domestic Mail Only

For delivery information, visit our website at [www.usps.com](http://www.usps.com)®.

**OFFICIAL USE**

Certified Mail Fee \$ \_\_\_\_\_  
 Extra Services & Fees (check box, add fee as appropriate)  
 Return Receipt (hardcopy) \$ \_\_\_\_\_  
 Return Receipt (electronic) \$ \_\_\_\_\_  
 Certified Mail Restricted Delivery \$ \_\_\_\_\_  
 Adult Signature Required \$ \_\_\_\_\_  
 Adult Signature Restricted Delivery \$ \_\_\_\_\_

Postmark  
Here

Postage \$ \_\_\_\_\_  
 Total Postage and Fees \$ \_\_\_\_\_

Sent To Karen G. Troiano, Town Clerk  
 Street and Apt. No., or PO Box No. PO Box 11  
 City, State, ZIP+4® Stafford Springs, CT 06076

PS Form 3800, April 2015 PSN 7530-02-000-9047 See Reverse for Instructions

7020 0090 0002 3340 1311



**SENDER: COMPLETE THIS SECTION**

- Complete items 1, 2, and 3.
- Print your name and address on the reverse so that we can return the card to you.
- Attach this card to the back of the mailpiece, or on the front if space permits.

1. Article Addressed to:  
 Karen G. Troiano, Town Clerk  
 PO Box 11  
 Stafford Springs, CT 06076



9590 9402 7398 2055 1564 96

2. Article Number (Transfer from service label)  
 7020 0090 0002 3340 1311

**COMPLETE THIS SECTION ON DELIVERY**

A. Signature *Heidi Wilton*  Agent  Addressee  
 B. Received by (Printed Name) \_\_\_\_\_ C. Date of Delivery MAY 25 2022  
 D. Is delivery address different from item 1?  Yes  No  
 If YES, enter delivery address below: \_\_\_\_\_

3. Service Type  
 Adult Signature  Priority Mail Express®  
 Adult Signature Restricted Delivery  Registered Mail™  
 Certified Mail®  Registered Mail Restricted Delivery  
 Certified Mail Restricted Delivery  Signature Confirmation™  
 Collect on Delivery  Signature Confirmation Restricted Delivery  
 Collect on Delivery Restricted Delivery  Registered Mail Restricted Delivery (\$500)

May 23, 2023

*Via Certified Mail/  
Return Receipt Requested*

Katherine Schooley, Chairperson,  
Conservation Commission  
Warren Memorial Town Hall  
1 Main Street  
Stafford Springs, CT 06076

**Re: Battery Energy Storage Project, KCE CT 5, LLC, Village Hill Road,  
Willington / Stafford, Connecticut**

Dear Ms. Schooley:

Please be advised that this office represents KCE CT 5, LLC, a subsidiary of Key Capture Energy, who are developers of battery storage systems. This letter is being sent to inform you that KCE CT 5, LLC intends to develop a 5.0-megawatt ("MW") battery energy storage system to be located at Village Hill Road, Willington, Connecticut ("Property"), near the Willington / Stafford town line.

In connection with this proposed project, KCE CT 5, LLC will be filing a petition for declaratory ruling with the Connecticut Siting Council on or after June 9, 2023, seeking the Council's approval of the battery energy storage project at the Property.

Once filed, a full digital copy of the initial Petition will be provided to the Towns of Willington and Stafford. A full hard copy will be provided to the Towns of Willington and Stafford if so requested. In addition, an electronic copy of the petition will be available on the Siting Council's website at [www.ct.gov/csc](http://www.ct.gov/csc). Should you have any further questions or concerns regarding this matter, please contact me at 860-424-4315 or the Connecticut Siting Council.

Sincerely,



Lee D. Hoffman

**U.S. Postal Service™**  
**CERTIFIED MAIL® RECEIPT**

Domestic Mail Only

For delivery information, visit our website at [www.usps.com](http://www.usps.com)®.

**OFFICIAL USE**

7020 0090 0002 3340 1328

Certified Mail Fee	\$	
Extra Services & Fees (check box, add fee as appropriate)		
<input type="checkbox"/> Return Receipt (hardcopy)	\$	
<input type="checkbox"/> Return Receipt (electronic)	\$	
<input type="checkbox"/> Certified Mail Restricted Delivery	\$	
<input type="checkbox"/> Adult Signature Required	\$	
<input type="checkbox"/> Adult Signature Restricted Delivery	\$	
Postage	\$	
<b>Total Postage and Fees</b>	\$	
Sent To	Katherine Schooley, Chairperson	
Street and Apt. No., or PO Box No.	Conservation Commission Warren Memorial Town Hall 1 Main Street	
City, State, ZIP+4®	Stafford Springs, CT 06076	
PS Form 3800, April 2015 PSN 7530-02-000-9047 See Reverse for Instructions		



Postmark Here

**SENDER: COMPLETE THIS SECTION**

- Complete items 1, 2, and 3.
- Print your name and address on the reverse so that we can return the card to you.
- Attach this card to the back of the mailpiece, or on the front if space permits.

1. Article Addressed to:  
 Katherine Schooley, Chairperson  
 Conservation Commission  
 Warren Memorial Town Hall  
 1 Main Street  
 Stafford Springs, CT 06076



9590 9402 7398 2055 1564 89

2. Article Number (Transfer from service label)

7020 0090 0002 3340 1328

**COMPLETE THIS SECTION ON DELIVERY**

A. Signature  
 X *[Signature]*  Agent  
 Addressee

B. Received by (Printed Name)  
 Beth A DeDait

C. Date of Delivery  
 5/25

D. Is delivery address different from item 1?  Yes  
 If YES, enter delivery address below:  No

3. Service Type

<input type="checkbox"/> Adult Signature	<input type="checkbox"/> Priority Mail Express®
<input type="checkbox"/> Adult Signature Restricted Delivery	<input type="checkbox"/> Registered Mail™
<input checked="" type="checkbox"/> Certified Mail®	<input type="checkbox"/> Registered Mail Restricted Delivery
<input type="checkbox"/> Certified Mail Restricted Delivery	<input type="checkbox"/> Signature Confirmation™
<input type="checkbox"/> Collect on Delivery	<input type="checkbox"/> Signature Confirmation Restricted Delivery
<input type="checkbox"/> Collect on Delivery Restricted Delivery	

Registered Mail Restricted Delivery (\$500)

May 23, 2023

*Via Certified Mail/  
Return Receipt Requested*

David Palmberg, Chairman,  
Planning & Zoning Commission  
Warren Memorial Town Hall  
1 Main Street  
Stafford Springs, CT 06076

**Re: Battery Energy Storage Project, KCE CT 5, LLC, Village Hill Road,  
Willington / Stafford, Connecticut**

Dear Mr. Palmberg:

Please be advised that this office represents KCE CT 5, LLC, a subsidiary of Key Capture Energy, who are developers of battery storage systems. This letter is being sent to inform you that KCE CT 5, LLC intends to develop a 5.0-megawatt ("MW") battery energy storage system to be located at Village Hill Road, Willington, Connecticut ("Property"), near the Willington / Stafford town line.

In connection with this proposed project, KCE CT 5, LLC will be filing a petition for declaratory ruling with the Connecticut Siting Council on or after June 9, 2023, seeking the Council's approval of the battery energy storage project at the Property.

Once filed, a full digital copy of the initial Petition will be provided to the Towns of Willington and Stafford. A full hard copy will be provided to the Towns of Willington and Stafford if so requested. In addition, an electronic copy of the petition will be available on the Siting Council's website at [www.ct.gov/csc](http://www.ct.gov/csc). Should you have any further questions or concerns regarding this matter, please contact me at 860-424-4315 or the Connecticut Siting Council.

Sincerely,



Lee D. Hoffman

7020 0090 0002 3340 1335

**U.S. Postal Service™**  
**CERTIFIED MAIL® RECEIPT**  
 Domestic Mail Only

For delivery information, visit our website at [www.usps.com](http://www.usps.com)®.

**OFFICIAL USE**

Certified Mail Fee \$ \_\_\_\_\_

Extra Services & Fees (check box, add fee as appropriate)

Return Receipt (hardcopy) \$ \_\_\_\_\_

Return Receipt (electronic) \$ \_\_\_\_\_

Certified Mail Restricted Delivery \$ \_\_\_\_\_

Adult Signature Required \$ \_\_\_\_\_

Adult Signature Restricted Delivery \$ \_\_\_\_\_

Postage \$ \_\_\_\_\_

Total Postage and Fees \$ \_\_\_\_\_

Sent To **David Palmberg, Chairman**  
**Planning & Zoning Commission**  
**Warren Memorial Town Hall**  
 Street and Apt. No., or P.O. Box **1 Main Street**  
 City, State, ZIP+4® **Stafford Springs, CT 06076**

Postmark Here

PS Form 3800, April 2015 PSN 7530-02-000-9047 See Reverse for Instructions



SENDER: COMPLETE THIS SECTION	COMPLETE THIS SECTION ON DELIVERY
<ul style="list-style-type: none"> <li>Complete items 1, 2, and 3.</li> <li>Print your name and address on the reverse so that we can return the card to you.</li> <li>Attach this card to the back of the mailpiece, or on the front if space permits.</li> </ul>	<p>A. Signature <input checked="" type="checkbox"/> Agent <input type="checkbox"/> Addressee</p> <p>B. Received by (Printed Name) <b>Beth A. DeWalt</b> C. Date of Delivery <b>5/25</b></p>
<p>1. Article Addressed to:        David Palmberg, Chairman        Planning &amp; Zoning Commission        Warren Memorial Town Hall        1 Main Street        Stafford Springs, CT 06076</p>	<p>D. Is delivery address different from item 1? <input type="checkbox"/> Yes <input type="checkbox"/> No        If YES, enter delivery address below:</p>
<p>2. Article Number (Transfer from service label)  <b>7020 0090 0002 3340 1335</b></p>	<p>3. Service Type</p> <p><input type="checkbox"/> Adult Signature <input type="checkbox"/> Priority Mail Express®</p> <p><input type="checkbox"/> Adult Signature Restricted Delivery <input type="checkbox"/> Registered Mail™</p> <p><input checked="" type="checkbox"/> Certified Mail® <input type="checkbox"/> Registered Mail Restricted Delivery</p> <p><input type="checkbox"/> Certified Mail Restricted Delivery <input type="checkbox"/> Signature Confirmation™</p> <p><input type="checkbox"/> Collect on Delivery <input type="checkbox"/> Signature Confirmation Restricted Delivery</p> <p><input type="checkbox"/> Collect on Delivery Restricted Delivery <input type="checkbox"/> Registered Mail Restricted Delivery (\$500)</p>
<p>PS Form 3811, July 2020 PSN 7530-02-000-9053 Domestic Return Receipt</p>	



LEE D. HOFFMAN  
90 State House Square  
Hartford, CT 06103-3702  
p (860) 424-4315  
f (860) 424-4370  
lhoffman@pullcom.com  
www.pullcom.com

May 23, 2023

*Via Certified Mail/  
Return Receipt Requested*

Anthony Armelin, Chairman,  
Economic Development Commission  
Warren Memorial Town Hall  
1 Main Street  
Stafford Springs, CT 06076

**Re: Battery Energy Storage Project, KCE CT 5, LLC, Village Hill Road,  
Willington / Stafford, Connecticut**

Dear Mr. Armelin:

Please be advised that this office represents KCE CT 5, LLC, a subsidiary of Key Capture Energy, who are developers of battery storage systems. This letter is being sent to inform you that KCE CT 5, LLC intends to develop a 5.0-megawatt ("MW") battery energy storage system to be located at Village Hill Road, Willington, Connecticut ("Property"), near the Willington / Stafford town line.

In connection with this proposed project, KCE CT 5, LLC will be filing a petition for declaratory ruling with the Connecticut Siting Council on or after June 9, 2023, seeking the Council's approval of the battery energy storage project at the Property.

Once filed, a full digital copy of the initial Petition will be provided to the Towns of Willington and Stafford. A full hard copy will be provided to the Towns of Willington and Stafford if so requested. In addition, an electronic copy of the petition will be available on the Siting Council's website at [www.ct.gov/csc](http://www.ct.gov/csc). Should you have any further questions or concerns regarding this matter, please contact me at 860-424-4315 or the Connecticut Siting Council.

Sincerely,

Lee D. Hoffman



U.S. Postal Service™  
**CERTIFIED MAIL® RECEIPT**  
 Domestic Mail Only

For delivery information, visit our website at [www.usps.com](http://www.usps.com)®.

**OFFICIAL USE**

Certified Mail Fee \$  
 Extra Services & Fees (check box, add fee as appropriate)  
 Return Receipt (hardcopy) \$  
 Return Receipt (electronic) \$  
 Certified Mail Restricted Delivery \$  
 Adult Signature Required \$  
 Adult Signature Restricted Delivery \$

Postmark  
 Here

Postage \$  
 Total Postage and Fees \$

Sent To Anthony Armelin, Chairman  
 Economic Development Commission  
 Warren Memorial Town Hall  
 1 Main Street  
 Stafford Springs, CT 06076

PS Form 3800, April 2015 PSN 7530-02-000-9047 See Reverse for Instructions

7020 0090 0002 3340 1342



**SENDER: COMPLETE THIS SECTION**

- Complete items 1, 2, and 3.
- Print your name and address on the reverse so that we can return the card to you.
- Attach this card to the back of the mailpiece, or on the front if space permits.

1. Article Addressed to:  
 Anthony Armelin, Chairman  
 Economic Development Commission  
 Warren Memorial Town Hall  
 1 Main Street  
 Stafford Springs, CT 06076



9590 9402 7398 2055 1564 65

2. Article Number (Transfer from service label)

7020 0090 0002 3340 1342

**COMPLETE THIS SECTION ON DELIVERY**

A. Signature  Agent  
 X *Berna Dada*  Addressee  
 B. Received by (Printed Name) *Berna Dada*  
 C. Date of Delivery *5/25*  
 D. Is delivery address different from item 1?  Yes  
 If YES, enter delivery address below:  No

3. Service Type  
 Adult Signature  Priority Mail Express®  
 Adult Signature Restricted Delivery  Registered Mail™  
 Certified Mail®  Registered Mail Restricted Delivery  
 Certified Mail Restricted Delivery  Signature Confirmation™  
 Collect on Delivery  Signature Confirmation Restricted Delivery  
 Collect on Delivery Restricted Delivery  Restricted Delivery

PS Form 3811, July 2020 PSN 7530-02-000-9053

Domestic Return Receipt

May 23, 2023

*Via Certified Mail/  
Return Receipt Requested*

John D. Wilson, Chair,  
Inland Wetlands Commission  
Warren Memorial Town Hall  
1 Main Street  
Stafford Springs, CT 06076

**Re: Battery Energy Storage Project, KCE CT 5, LLC, Village Hill Road,  
Willington / Stafford, Connecticut**

Dear Mr. Wison:

Please be advised that this office represents KCE CT 5, LLC, a subsidiary of Key Capture Energy, who are developers of battery storage systems. This letter is being sent to inform you that KCE CT 5, LLC intends to develop a 5.0-megawatt ("MW") battery energy storage system to be located at Village Hill Road, Willington, Connecticut ("Property"), near the Willington / Stafford town line.

In connection with this proposed project, KCE CT 5, LLC will be filing a petition for declaratory ruling with the Connecticut Siting Council on or after June 9, 2023, seeking the Council's approval of the battery energy storage project at the Property.

Once filed, a full digital copy of the initial Petition will be provided to the Towns of Willington and Stafford. A full hard copy will be provided to the Towns of Willington and Stafford if so requested. In addition, an electronic copy of the petition will be available on the Siting Council's website at [www.ct.gov/csc](http://www.ct.gov/csc). Should you have any further questions or concerns regarding this matter, please contact me at 860-424-4315 or the Connecticut Siting Council.

Sincerely,



Lee D. Hoffman

**U.S. Postal Service™**  
**CERTIFIED MAIL® RECEIPT**  
*Domestic Mail Only*

For delivery information, visit our website at [www.usps.com](http://www.usps.com)®.

**OFFICIAL USE**

7020 0090 0002 3340 1359

Certified Mail Fee

\$

Extra Services & Fees (check box, add fee as appropriate)

- Return Receipt (hardcopy) \$
- Return Receipt (electronic) \$
- Certified Mail Restricted Delivery \$
- Adult Signature Required \$
- Adult Signature Restricted Delivery \$

Postmark  
Here

Postage

\$

Total Postage and Fees

\$

John D. Wilson, Chair, Inland Wetlands

Sent To

Commission

Street and Apt. No., or PO Box No.

Warren Memorial Town Hall

City, State, ZIP+4®

1 Main Street

Stafford Springs, CT 06076

PS Form 3800, April 2015 PSN 7530-02-000-9047

See Reverse for Instructions

**SENDER: COMPLETE THIS SECTION**

- Complete items 1, 2, and 3.
- Print your name and address on the reverse so that we can return the card to you.
- Attach this card to the back of the mailpiece, or on the front if space permits.

1. Article Addressed to:  
 John D. Wilson, Chair, Inland Wetlands  
 Commission  
 Warren Memorial Town Hall  
 1 Main Street  
 Stafford Springs, CT 06076



9590 9402 7398 2055 1564 58

2. Article Number (Transfer from service label)

7020 0090 0002 3340 1359

**COMPLETE THIS SECTION ON DELIVERY**

A. Signature

X *[Signature]*

- Agent
- Addressee

B. Received by (Printed Name)

*Beth A. DeH*

C. Date of Delivery

5/25

D. Is delivery address different from item 1?  
 If YES, enter delivery address below:

- Yes
- No

3. Service Type

- Adult Signature
- Adult Signature Restricted Delivery
- Certified Mail®
- Certified Mail Restricted Delivery
- Collect on Delivery
- Collect on Delivery Restricted Delivery
- Priority Mail Express®
- Registered Mail™
- Registered Mail Restricted Delivery
- Signature Confirmation™
- Signature Confirmation Restricted Delivery

Mail Restricted Delivery (00)

PS Form 3811, July 2020 PSN 7530-02-000-9053

Domestic Return Receipt



LEE D. HOFFMAN  
90 State House Square  
Hartford, CT 06103-3702  
p (860) 424-4315  
f (860) 424-4370  
lhoffman@pullcom.com  
www.pullcom.com

May 23, 2023

***Via Certified Mail/  
Return Receipt Requested***

Glenn T. Setzler - Chief Building Official  
Warren Memorial Town Hall  
1 Main Street  
Stafford Springs, CT 06076

**Re: Battery Energy Storage Project, KCE CT 5, LLC, Village Hill Road,  
Willington / Stafford, Connecticut**

Dear Mr. Setzler:

Please be advised that this office represents KCE CT 5, LLC, a subsidiary of Key Capture Energy, who are developers of battery storage systems. This letter is being sent to inform you that KCE CT 5, LLC intends to develop a 5.0-megawatt ("MW") battery energy storage system to be located at Village Hill Road, Willington, Connecticut ("Property"), near the Willington / Stafford town line.

In connection with this proposed project, KCE CT 5, LLC will be filing a petition for declaratory ruling with the Connecticut Siting Council on or after June 9, 2023, seeking the Council's approval of the battery energy storage project at the Property.

Once filed, a full digital copy of the initial Petition will be provided to the Towns of Willington and Stafford. A full hard copy will be provided to the Towns of Willington and Stafford if so requested. In addition, an electronic copy of the petition will be available on the Siting Council's website at [www.ct.gov/csc](http://www.ct.gov/csc). Should you have any further questions or concerns regarding this matter, please contact me at 860-424-4315 or the Connecticut Siting Council.

Sincerely,

Lee D. Hoffman

**U.S. Postal Service™**  
**CERTIFIED MAIL® RECEIPT**  
 Domestic Mail Only

For delivery information, visit our website at [www.usps.com](http://www.usps.com)®.

**OFFICIAL USE**

7020 0090 0002 3340 1366

Certified Mail Fee \$ \_\_\_\_\_

Extra Services & Fees (check box, add fee as appropriate)

Return Receipt (hardcopy) \$ \_\_\_\_\_

Return Receipt (electronic) \$ \_\_\_\_\_

Certified Mail Restricted Delivery \$ \_\_\_\_\_

Adult Signature Required \$ \_\_\_\_\_

Adult Signature Restricted Delivery \$ \_\_\_\_\_

Postage \$ \_\_\_\_\_

Total Postage and Fees \$ \_\_\_\_\_

Sent To **Glenn T. Setzler - Chief Building Official**

Street and Apt. No., or PO Box No. **Warren Memorial Town Hall**  
**1 Main Street**

City, State, ZIP+4® **Stafford Springs, CT 06076**

PS Form 3800, April 2015 PSN 7530-02-000-9047 See Reverse for Instructions



Postmark Here

**SENDER: COMPLETE THIS SECTION**

- Complete items 1, 2, and 3.
- Print your name and address on the reverse so that we can return the card to you.
- Attach this card to the back of the mailpiece, or on the front if space permits.

1. Article Addressed to:  
 Glenn T. Setzler - Chief Building Official  
 Warren Memorial Town Hall  
 1 Main Street  
 Stafford Springs, CT 06076



9590 9402 7398 2055 1564 41

2. Article Number (Transfer from service label)  
 7020 0090 0002 3340 1366

**COMPLETE THIS SECTION ON DELIVERY**

A. Signature   Agent  
 Addressee

B. Received by (Printed Name) **BETH A DADA** C. Date of Delivery **5/25**

D. Is delivery address different from item 1?  Yes  
 If YES, enter delivery address below:  No

3. Service Type

Adult Signature  Priority Mail Express®

Adult Signature Restricted Delivery  Registered Mail™

Certified Mail®  Certified Mail Restricted Delivery  Registered Mail Restricted Delivery

Collect on Delivery  Signature Confirmation™

Collect on Delivery Restricted Delivery  Signature Confirmation Restricted Delivery



LEE D. HOFFMAN  
90 State House Square  
Hartford, CT 06103-3702  
p (860) 424-4315  
f (860) 424-4370  
lhoffman@pullcom.com  
www.pullcom.com

May 23, 2023

*Via Certified Mail/  
Return Receipt Requested*

State of Connecticut  
Attorney General William Tong  
165 Capitol Avenue  
Hartford, CT 06106

**Re: Battery Energy Storage Project, KCE CT 5, LLC, Village Hill Road,  
Willington / Stafford, Connecticut**

Dear Attorney General Tong:

Please be advised that this office represents KCE CT 5, LLC, a subsidiary of Key Capture Energy, who are developers of battery storage systems. This letter is being sent to inform you that KCE CT 5, LLC intends to develop a 5.0-megawatt ("MW") battery energy storage system to be located at Village Hill Road, Willington, Connecticut ("Property"), near the Willington / Stafford town line.

In connection with this proposed project, KCE CT 5, LLC will be filing a petition for declaratory ruling with the Connecticut Siting Council on or after June 9, 2023, seeking the Council's approval of the battery energy storage project at the Property.

Once filed, a full digital copy of the initial Petition will be provided to the Towns of Willington and Stafford. A full hard copy will be provided to the Towns of Willington and Stafford if so requested. In addition, an electronic copy of the petition will be available on the Siting Council's website at [www.ct.gov/csc](http://www.ct.gov/csc). Should you have any further questions or concerns regarding this matter, please contact me at 860-424-4315 or the Connecticut Siting Council.

Sincerely,

Lee D. Hoffman

7020 0090 0002 3340 1373

**U.S. Postal Service™**  
**CERTIFIED MAIL® RECEIPT**  
*Domestic Mail Only*

For delivery information, visit our website at [www.usps.com](http://www.usps.com)®.

**OFFICIAL USE**

**MAY 23 2023**

**POST OFFICE CT 06103**

Postmark Here

Certified Mail Fee \$

Extra Services & Fees (check box, add fee as appropriate)

Return Receipt (hardcopy) \$

Return Receipt (electronic) \$

Certified Mail Restricted Delivery \$

Adult Signature Required \$

Adult Signature Restricted Delivery \$

Postage \$

Total Postage and Fees \$

Sent To **Attorney General William Tong**

Street and Apt. No. or PO Box **165 Capitol Avenue**

City, State, ZIP+4® **Hartford, CT 06106**

PS Form 3800, April 2015 PSN 7530-02-000-9047 See Reverse for Instructions

SENDER: COMPLETE THIS SECTION	COMPLETE THIS SECTION ON DELIVERY
<ul style="list-style-type: none"> <li>Complete items 1, 2, and 3.</li> <li>Print your name and address on the reverse so that we can return the card to you.</li> <li>Attach this card to the back of the mailpiece, or on the front if space permits.</li> </ul>	<p>A. Signature</p> <p><b>X</b> <input type="checkbox"/> Agent <input type="checkbox"/> Addressee</p> <p>B. Received by (Printed Name) C. Date of Delivery</p>
<p>1. Article Addressed to:</p> <p><b>Attorney General William Tong</b>  <b>165 Capitol Avenue</b>  <b>Hartford, CT 06106</b></p>	<p>Is delivery address different from item 1? Yes <input type="checkbox"/> No <input checked="" type="checkbox"/></p> <p>If Yes, enter delivery address below:</p> <p><b>RECEIVED</b></p> <p><b>MAY 25 2023</b></p> <p><b>OFFICE OF THE ATTORNEY GENERAL</b></p>
<p>2. Article Number (Transfer from service label)</p> <p><b>7020 0090 0002 3340 1373</b></p>	<p>3. Service Type <b>BUSINESS OFFICE</b></p> <p><input type="checkbox"/> Priority Mail Express®</p> <p><input type="checkbox"/> Adult Signature <input type="checkbox"/> Registered Mail™</p> <p><input type="checkbox"/> Adult Signature Restricted Delivery <input type="checkbox"/> Registered Mail Restricted Delivery</p> <p><input checked="" type="checkbox"/> Certified Mail® <input type="checkbox"/> Signature Confirmation™</p> <p><input type="checkbox"/> Certified Mail Restricted Delivery <input type="checkbox"/> Signature Confirmation Restricted Delivery</p> <p><input type="checkbox"/> Collect on Delivery</p> <p><input type="checkbox"/> Collect on Delivery Restricted Delivery</p>
<p>Barcode</p> <p>9590 9402 7398 2055 1564 34</p>	<p>PS Form 3811, July 2020 PSN 7530-02-000-9053 Domestic Return Receipt</p>

May 23, 2023

*Via Certified Mail/  
Return Receipt Requested*

Senator Richard Blumenthal  
90 State House Square, 10th Floor  
Hartford, CT 06103

**Re: Battery Energy Storage Project, KCE CT 5, LLC, Village Hill Road,  
Willington / Stafford, Connecticut**

Dear Senator Blumenthal:

Please be advised that this office represents KCE CT 5, LLC, a subsidiary of Key Capture Energy, who are developers of battery storage systems. This letter is being sent to inform you that KCE CT 5, LLC intends to develop a 5.0-megawatt ("MW") battery energy storage system to be located at Village Hill Road, Willington, Connecticut ("Property"), near the Willington / Stafford town line.

In connection with this proposed project, KCE CT 5, LLC will be filing a petition for declaratory ruling with the Connecticut Siting Council on or after June 9, 2023, seeking the Council's approval of the battery energy storage project at the Property.

Once filed, a full digital copy of the initial Petition will be provided to the Towns of Willington and Stafford. A full hard copy will be provided to the Towns of Willington and Stafford if so requested. In addition, an electronic copy of the petition will be available on the Siting Council's website at [www.ct.gov/csc](http://www.ct.gov/csc). Should you have any further questions or concerns regarding this matter, please contact me at 860-424-4315 or the Connecticut Siting Council.

Sincerely,



Lee D. Hoffman



U.S. Postal Service™  
CERTIFIED MAIL® RECEIPT

Domestic Mail Only

For delivery information, visit our website at [www.usps.com](http://www.usps.com)®.

OFFICIAL USE

Certified Mail Fee

\$

Extra Services & Fees (check box, add fee as appropriate)

- Return Receipt (hardcopy) \$
- Return Receipt (electronic) \$
- Certified Mail Restricted Delivery \$
- Adult Signature Required \$
- Adult Signature Restricted Delivery \$

Postage

\$

Total Postage and Fees

\$

Senator Richard Blumenthal

Sent To

90 State House Square, 10<sup>th</sup> Floor

Street and Apt. No., or PO Box No.

Hartford, CT 06103

City, State, ZIP+4®

PS Form 3800, April 2015 PSN 7530-02-000-9047

See Reverse for Instructions

7020 0090 0002 3340 1360



Postmark  
Here



LEE D. HOFFMAN  
90 State House Square  
Hartford, CT 06103-3702  
p (860) 424-4315  
f (860) 424-4370  
lhoffman@pullcom.com  
www.pullcom.com

May 23, 2023

*Via Certified Mail/  
Return Receipt Requested*

Senator Christopher Murphy  
Colt Gateway  
120 Huyshope Avenue  
Suite 401  
Hartford, CT 06106

**Re: Battery Energy Storage Project, KCE CT 5, LLC, Village Hill Road,  
Willington / Stafford, Connecticut**

Dear Senator Murphy:

Please be advised that this office represents KCE CT 5, LLC, a subsidiary of Key Capture Energy, who are developers of battery storage systems. This letter is being sent to inform you that KCE CT 5, LLC intends to develop a 5.0-megawatt (“MW”) battery energy storage system to be located at Village Hill Road, Willington, Connecticut (“Property”), near the Willington / Stafford town line.

In connection with this proposed project, KCE CT 5, LLC will be filing a petition for declaratory ruling with the Connecticut Siting Council on or after June 9, 2023, seeking the Council’s approval of the battery energy storage project at the Property.

Once filed, a full digital copy of the initial Petition will be provided to the Towns of Willington and Stafford. A full hard copy will be provided to the Towns of Willington and Stafford if so requested. In addition, an electronic copy of the petition will be available on the Siting Council’s website at [www.ct.gov/csc](http://www.ct.gov/csc). Should you have any further questions or concerns regarding this matter, please contact me at 860-424-4315 or the Connecticut Siting Council.

Sincerely,

Lee D. Hoffman

U.S. Postal Service<sup>TM</sup>  
**CERTIFIED MAIL<sup>®</sup> RECEIPT**  
 Domestic Mail Only

For delivery information, visit our website at [www.usps.com](http://www.usps.com)<sup>®</sup>.

**OFFICIAL USE**

7020 0090 0002 3340 1397

CERTIFIED MAIL RECEIPT  
 MAY 23 2023  
 HARTFORD, CT 06106

Certified Mail Fee \$ \_\_\_\_\_

Extra Services & Fees (check box, add fee as appropriate)

Return Receipt (hardcopy) \$ \_\_\_\_\_

Return Receipt (electronic) \$ \_\_\_\_\_

Certified Mail Restricted Delivery \$ \_\_\_\_\_

Adult Signature Required \$ \_\_\_\_\_

Adult Signature Restricted Delivery \$ \_\_\_\_\_

Postage \$ \_\_\_\_\_

Total Postage and Fees \$ \_\_\_\_\_

Sent To **Senator Christopher Murphy**  
**Colt Gateway**  
 Street and Apt. No., or PO Box No. **120 Huyshope Avenue, Suite 401**  
 City, State, ZIP+4<sup>®</sup> **Hartford, CT 06106**

Postmark Here

PS Form 3800, April 2015 PSN 7530-02-000-9047 See Reverse for Instructions

SENDER: COMPLETE THIS SECTION	COMPLETE THIS SECTION ON DELIVERY
<ul style="list-style-type: none"> <li>Complete items 1, 2, and 3.</li> <li>Print your name and address on the reverse so that we can return the card to you.</li> <li>Attach this card to the back of the mailpiece, or on the front if space permits.</li> </ul>	<p>A. Signature <input type="checkbox"/> Agent <input type="checkbox"/> Addressee</p> <p><i>Abi Dresser</i></p>
<p>1. Article Addressed to:</p> <p><b>Senator Christopher Murphy</b>  <b>Colt Gateway</b>  <b>120 Huyshope Avenue, Suite 401</b>  <b>Hartford, CT 06106</b></p>	<p>B. Received by (Printed Name) <b>Abi Dresser</b></p> <p>C. Date of Delivery <b>5/25/23</b></p>
<p>2. Article Number (Transfer from service label)</p> <p><b>7020 0090 0002 3340 1397</b></p>	<p>D. Is delivery address different from item 1? <input type="checkbox"/> Yes <input checked="" type="checkbox"/> No</p> <p>If YES, enter delivery address below:</p>
<p>3. Service Type</p> <p><input type="checkbox"/> Adult Signature</p> <p><input type="checkbox"/> Adult Signature Restricted Delivery</p> <p><input checked="" type="checkbox"/> Certified Mail<sup>®</sup></p> <p><input type="checkbox"/> Certified Mail Restricted Delivery</p> <p><input type="checkbox"/> Collect on Delivery</p> <p><input type="checkbox"/> Collect on Delivery Restricted Delivery</p>	<p><input type="checkbox"/> Priority Mail Express<sup>®</sup></p> <p><input type="checkbox"/> Registered Mail<sup>TM</sup></p> <p><input type="checkbox"/> Registered Mail Restricted Delivery</p> <p><input type="checkbox"/> Signature Confirmation<sup>TM</sup></p> <p><input type="checkbox"/> Signature Confirmation Restricted Delivery</p>

May 23, 2023

***Via Certified Mail/  
Return Receipt Requested***

US Representative Joe Courtney  
77 Hazard Ave, Unit J  
Enfield, CT 06082

**Re: Battery Energy Storage Project, KCE CT 5, LLC, Village Hill Road,  
Willington / Stafford, Connecticut**

Dear Representative Courtney:

Please be advised that this office represents KCE CT 5, LLC, a subsidiary of Key Capture Energy, who are developers of battery storage systems. This letter is being sent to inform you that KCE CT 5, LLC intends to develop a 5.0-megawatt ("MW") battery energy storage system to be located at Village Hill Road, Willington, Connecticut ("Property"), near the Willington / Stafford town line.

In connection with this proposed project, KCE CT 5, LLC will be filing a petition for declaratory ruling with the Connecticut Siting Council on or after June 9, 2023, seeking the Council's approval of the battery energy storage project at the Property.

Once filed, a full digital copy of the initial Petition will be provided to the Towns of Willington and Stafford. A full hard copy will be provided to the Towns of Willington and Stafford if so requested. In addition, an electronic copy of the petition will be available on the Siting Council's website at [www.ct.gov/csc](http://www.ct.gov/csc). Should you have any further questions or concerns regarding this matter, please contact me at 860-424-4315 or the Connecticut Siting Council.

Sincerely,



Lee D. Hoffman

**U.S. Postal Service™  
CERTIFIED MAIL® RECEIPT**  
Domestic Mail Only

For delivery information, visit our website at [www.usps.com](http://www.usps.com)®.

**OFFICIAL USE**

7020 0090 0002 3340 1403

Certified Mail Fee \$ \_\_\_\_\_

Extra Services & Fees (check box, add fee as appropriate)

Return Receipt (hardcopy) \$ \_\_\_\_\_

Return Receipt (electronic) \$ \_\_\_\_\_

Certified Mail Restricted Delivery \$ \_\_\_\_\_

Adult Signature Required \$ \_\_\_\_\_

Adult Signature Restricted Delivery \$ \_\_\_\_\_

Postage \$ \_\_\_\_\_

Total Postage and Fees \$ \_\_\_\_\_

Sent To **US Representative Joe Courtney**

Enfield District Office

Street and Apt. No. **77 Hazard Ave, Unit J**

City, State, ZIP+4 **Enfield, CT 06082**



PS Form 3800, April 2015 PSN 7530-02-000-9047 See Reverse for Instructions

**SENDER: COMPLETE THIS SECTION**

- Complete items 1, 2, and 3.
- Print your name and address on the reverse so that we can return the card to you.
- Attach this card to the back of the mailpiece, or on the front if space permits.

1. Article Addressed to:  
 US Representative Joe Courtney  
 Enfield District Office  
 77 Hazard Ave, Unit J  
 Enfield, CT 06082



2. Article Number (Transfer from service label)  
 7020 0090 0002 3340 1403

**COMPLETE THIS SECTION ON DELIVERY**

A. Signature  Agent  Addressee  
*Raven Weisz*

B. Received by (Printed Name) **Raven Weisz** C. Date of Delivery **5-25-23**

D. Is delivery address different from item 1?  Yes  NO  
 If YES, enter delivery address below:

3. Service Type

Adult Signature  Priority Mail Express®

Adult Signature Restricted Delivery  Registered Mail™

Certified Mail®  Registered Mail Restricted Delivery

Certified Mail Restricted Delivery  Signature Confirmation™

Collect on Delivery  Signature Confirmation Restricted Delivery

Collect on Delivery Restricted Delivery  Registered Mail Restricted Delivery (over \$500)



LEE D. HOFFMAN  
90 State House Square  
Hartford, CT 06103-3702  
p (860) 424-4315  
f (860) 424-4370  
lhoffman@pullcom.com  
www.pullcom.com

May 23, 2023

*Via Certified Mail/  
Return Receipt Requested*

State Senator Jeff Gordon  
Legislative Office Building Room 3400  
300 Capitol Avenue  
Hartford, CT 06106

**Re: Battery Energy Storage Project, KCE CT 5, LLC, Village Hill Road,  
Willington / Stafford, Connecticut**

Dear Senator Gordon:

Please be advised that this office represents KCE CT 5, LLC, a subsidiary of Key Capture Energy, who are developers of battery storage systems. This letter is being sent to inform you that KCE CT 5, LLC intends to develop a 5.0-megawatt (“MW”) battery energy storage system to be located at Village Hill Road, Willington, Connecticut (“Property”), near the Willington / Stafford town line.

In connection with this proposed project, KCE CT 5, LLC will be filing a petition for declaratory ruling with the Connecticut Siting Council on or after June 9, 2023, seeking the Council’s approval of the battery energy storage project at the Property.

Once filed, a full digital copy of the initial Petition will be provided to the Towns of Willington and Stafford. A full hard copy will be provided to the Towns of Willington and Stafford if so requested. In addition, an electronic copy of the petition will be available on the Siting Council’s website at [www.ct.gov/csc](http://www.ct.gov/csc). Should you have any further questions or concerns regarding this matter, please contact me at 860-424-4315 or the Connecticut Siting Council.

Sincerely,

Lee D. Hoffman

**U.S. Postal Service™**  
**CERTIFIED MAIL® RECEIPT**  
 Domestic Mail Only

For delivery information, visit our website at [www.usps.com](http://www.usps.com)®.

**OFFICIAL USE**

7020 0090 0002 3340 1410

Certified Mail Fee \$ \_\_\_\_\_

Extra Services & Fees (check box, add fee as appropriate)

Return Receipt (hardcopy) \$ \_\_\_\_\_

Return Receipt (electronic) \$ \_\_\_\_\_

Certified Mail Restricted Delivery \$ \_\_\_\_\_

Adult Signature Required \$ \_\_\_\_\_

Adult Signature Restricted Delivery \$ \_\_\_\_\_

Postmark  
Here

Postage \$ \_\_\_\_\_

**Total Postage and Fees** \$ \_\_\_\_\_

State Senator Jeff Gordon

Sent To Legislative Office Building Room 3400

Street and Apt. No. 300 Capitol Avenue

City, State, ZIP+4® Hartford, CT 06106

PS Form 3800, April 2015 PSN 7530-02-000-9047 See Reverse for Instructions



**SENDER: COMPLETE THIS SECTION**

- Complete items 1, 2, and 3.
- Print your name and address on the reverse so that we can return the card to you.
- Attach this card to the back of the mailpiece, or on the front if space permits.

1. Article Addressed to:  
 State Senator Jeff Gordon  
 Legislative Office Building Room 3400  
 300 Capitol Avenue  
 Hartford, CT 06106



9590 9402 7398 2055 1563 97

2. Article Number (Transfer from service label)

7020 0090 0002 3340 1410

**COMPLETE THIS SECTION ON DELIVERY**

A. Signature

X *Kelley J*

Agent  
 Addressee

B. Received by (Printed Name)

C. Date of Delivery

D. Is delivery address different from item 1?  Yes  
 If YES, enter delivery address below:  No

3. Service Type

- Adult Signature
- Adult Signature Restricted Delivery
- Certified Mail®
- Certified Mail Restricted Delivery
- Collect on Delivery
- Collect on Delivery Restricted Delivery
- Priority Mail Express®
- Registered Mail™
- Registered Mail Restricted Delivery
- Signature Confirmation™
- Signature Confirmation Restricted Delivery

Registered Mail Restricted Delivery (500)

PS Form 3811, July 2020 PSN 7530-02-000-9053

Domestic Return Receipt



LEE D. HOFFMAN  
90 State House Square  
Hartford, CT 06103-3702  
p (860) 424-4315  
f (860) 424-4370  
lhoffman@pullcom.com  
www.pullcom.com

May 23, 2023

*Via Certified Mail/  
Return Receipt Requested*

State Representative Tammy Nuccio  
Legislative Office Building Room 4200  
300 Capitol Avenue  
Hartford, CT 06106

**Re: Battery Energy Storage Project, KCE CT 5, LLC, Village Hill Road,  
Willington / Stafford, Connecticut**

Dear Representative Nuccio:

Please be advised that this office represents KCE CT 5, LLC, a subsidiary of Key Capture Energy, who are developers of battery storage systems. This letter is being sent to inform you that KCE CT 5, LLC intends to develop a 5.0-megawatt ("MW") battery energy storage system to be located at Village Hill Road, Willington, Connecticut ("Property"), near the Willington / Stafford town line.

In connection with this proposed project, KCE CT 5, LLC will be filing a petition for declaratory ruling with the Connecticut Siting Council on or after June 9, 2023, seeking the Council's approval of the battery energy storage project at the Property.

Once filed, a full digital copy of the initial Petition will be provided to the Towns of Willington and Stafford. A full hard copy will be provided to the Towns of Willington and Stafford if so requested. In addition, an electronic copy of the petition will be available on the Siting Council's website at [www.ct.gov/csc](http://www.ct.gov/csc). Should you have any further questions or concerns regarding this matter, please contact me at 860-424-4315 or the Connecticut Siting Council.

Sincerely,

Lee D. Hoffman





LEE D. HOFFMAN  
90 State House Square  
Hartford, CT 06103-3702  
p (860) 424-4315  
f (860) 424-4370  
lhoffman@pullcom.com  
www.pullcom.com

May 23, 2023

*Via Certified Mail/  
Return Receipt Requested*

State Representative Kurt Vail  
Legislative Office Building Room 4200  
300 Capitol Avenue  
Hartford, CT 06106

**Re: Battery Energy Storage Project, KCE CT 5, LLC, Village Hill Road,  
Willington / Stafford, Connecticut**

Dear Representative Vail:

Please be advised that this office represents KCE CT 5, LLC, a subsidiary of Key Capture Energy, who are developers of battery storage systems. This letter is being sent to inform you that KCE CT 5, LLC intends to develop a 5.0-megawatt ("MW") battery energy storage system to be located at Village Hill Road, Willington, Connecticut ("Property"), near the Willington / Stafford town line.

In connection with this proposed project, KCE CT 5, LLC will be filing a petition for declaratory ruling with the Connecticut Siting Council on or after June 9, 2023, seeking the Council's approval of the battery energy storage project at the Property.

Once filed, a full digital copy of the initial Petition will be provided to the Towns of Willington and Stafford. A full hard copy will be provided to the Towns of Willington and Stafford if so requested. In addition, an electronic copy of the petition will be available on the Siting Council's website at [www.ct.gov/csc](http://www.ct.gov/csc). Should you have any further questions or concerns regarding this matter, please contact me at 860-424-4315 or the Connecticut Siting Council.

Sincerely,

Lee D. Hoffman

7020 0090 0002 3340 1427

**U.S. Postal Service™**  
**CERTIFIED MAIL® RECEIPT**  
 Domestic Mail Only

For delivery information, visit our website at [www.usps.com](http://www.usps.com)®.

**OFFICIAL USE**

MAY 23 2023  
 HARTFORD, CT 06103

Certified Mail Fee \$  
 Extra Services & Fees (check box, add fee as appropriate)  
 Return Receipt (hardcopy) \$  
 Return Receipt (electronic) \$  
 Certified Mail Restricted Delivery \$  
 Adult Signature Required \$  
 Adult Signature Restricted Delivery \$

Postage \$  
 Total Postage and Fees \$

Sent To State Representative Tammy Nuccio  
 Legislative Office Building Room 4200  
 Street and Apt. 300 Capitol Avenue  
 Hartford, CT 06106  
 City, State, ZIP+4®

PS Form 3800, April 2015 PSN 7530-02-000-9047 See Reverse for Instructions

**SENDER: COMPLETE THIS SECTION**

- Complete items 1, 2, and 3.
- Print your name and address on the reverse so that we can return the card to you.
- Attach this card to the back of the mailpiece, or on the front if space permits.

1. Article Addressed to:  
 State Representative Tammy Nuccio  
 Legislative Office Building Room 4200  
 300 Capitol Avenue  
 Hartford, CT 06106



9590 9402 7398 2055 1563 80

2. Article Number (Transfer from service label)  
 7020 0090 0002 3340 1427

**COMPLETE THIS SECTION ON DELIVERY**

A. Signature  
 X *Kelley Taylor*  Agent  
 Addressee

B. Received by (Printed Name) C. Date of Delivery

D. Is delivery address different from item 1?  Yes  
 If YES, enter delivery address below:  No

3. Service Type
- Adult Signature
  - Adult Signature Restricted Delivery
  - Certified Mail®
  - Certified Mail Restricted Delivery
  - Collect on Delivery
  - Collect on Delivery Restricted Delivery
  - Registered Mail Express®
  - Registered Mail™
  - Registered Mail Restricted Delivery
  - Signature Confirmation™
  - Signature Confirmation Restricted Delivery

**U.S. Postal Service™**  
**CERTIFIED MAIL® RECEIPT**

Domestic Mail Only

For delivery information, visit our website at [www.usps.com](http://www.usps.com)®.

**OFFICIAL USE**

Certified Mail Fee

\$

Extra Services & Fees (check box, add fee as appropriate)

Return Receipt (hardcopy) \$

Return Receipt (electronic) \$

Certified Mail Restricted Delivery \$

Adult Signature Required \$

Adult Signature Restricted Delivery \$

Postage

\$

Total Postage and Fees

\$

Sent To

State Representative Kurt Vail

Street and Apt. No., P.O. Box No.

Legislative Office Building Room 4200

City, State, ZIP+4®

300 Capitol Avenue

City, State, ZIP+4®

Hartford, CT 06106

PS Form 3800, April 2015 PSN 7530-02-000-9047

See Reverse for Instructions

7020 0090 0002 3340 1434



**SENDER: COMPLETE THIS SECTION**

- Complete items 1, 2, and 3.
- Print your name and address on the reverse so that we can return the card to you.
- Attach this card to the back of the mailpiece, or on the front if space permits.

1. Article Addressed to:  
 State Representative Kurt Vail  
 Legislative Office Building Room 4200  
 300 Capitol Avenue  
 Hartford, CT 06106



9590 9402 7398 2055 1563 73

2. Article Number (Transfer from service label)

7020 0090 0002 3340 1434

**COMPLETE THIS SECTION ON DELIVERY**

A. Signature

X *Kelley*

Agent  
 Addressee

B. Received by (Printed Name)

C. Date of Delivery

D. Is delivery address different from item 1?  Yes  
 If YES, enter delivery address below:  No

3. Service Type

- Adult Signature
- Adult Signature Restricted Delivery
- Certified Mail®
- Certified Mail Restricted Delivery
- Collect on Delivery
- Collect on Delivery Restricted Delivery
- Priority Mail Express®
- Registered Mail™
- Registered Mail Restricted Delivery
- Signature Confirmation™
- Signature Confirmation Restricted Delivery

red Mail  
 red Mail Restricted Delivery  
 r \$500)

PS Form 3811, July 2020 PSN 7530-02-000-9053

Domestic Return Receipt



LEE D. HOFFMAN  
90 State House Square  
Hartford, CT 06103-3702  
p (860) 424-4315  
f (860) 424-4370  
lhoffman@pullcom.com  
www.pullcom.com

May 23, 2023

*Via Certified Mail/  
Return Receipt Requested*

Connecticut Department of Energy and  
Environmental Protection  
Katie Dykes, Commissioner  
79 Elm Street  
Hartford, CT 06106

**Re: Battery Energy Storage Project, KCE CT 5, LLC, Village Hill Road,  
Willington / Stafford, Connecticut**

Dear Commissioner Dykes:

Please be advised that this office represents KCE CT 5, LLC, a subsidiary of Key Capture Energy, who are developers of battery storage systems. This letter is being sent to inform you that KCE CT 5, LLC intends to develop a 5.0-megawatt ("MW") battery energy storage system to be located at Village Hill Road, Willington, Connecticut ("Property"), near the Willington / Stafford town line.

In connection with this proposed project, KCE CT 5, LLC will be filing a petition for declaratory ruling with the Connecticut Siting Council on or after June 9, 2023, seeking the Council's approval of the battery energy storage project at the Property.

Once filed, a full digital copy of the initial Petition will be provided to the Towns of Willington and Stafford. A full hard copy will be provided to the Towns of Willington and Stafford if so requested. In addition, an electronic copy of the petition will be available on the Siting Council's website at [www.ct.gov/csc](http://www.ct.gov/csc). Should you have any further questions or concerns regarding this matter, please contact me at 860-424-4315 or the Connecticut Siting Council.

Sincerely,

Lee D. Hoffman

**U.S. Postal Service™**  
**CERTIFIED MAIL® RECEIPT**  
 Domestic Mail Only

For delivery information, visit our website at [www.usps.com](http://www.usps.com)®.

**OFFICIAL USE**

7020 0090 0002 3340 144J

Certified Mail Fee	\$	
Extra Services & Fees (check box, add fee as appropriate)		
<input type="checkbox"/> Return Receipt (hardcopy)	\$	
<input type="checkbox"/> Return Receipt (electronic)	\$	
<input type="checkbox"/> Certified Mail Restricted Delivery	\$	
<input type="checkbox"/> Adult Signature Required	\$	
<input type="checkbox"/> Adult Signature Restricted Delivery	\$	
Postage	\$	
Total Postage and Fees	\$	
Sent To	Connecticut Department of Energy and Environmental Protection	
Street and Apt. No., or PO Box No.	Katie Dykes, Commissioner 79 Elm Street	
City, State, ZIP+4	Hartford, CT 06106	



Postmark Here

PS Form 3800, April 2015 PSN 7530-02-000-9047 See Reverse for Instructions

**SENDER: COMPLETE THIS SECTION**

- Complete items 1, 2, and 3.
- Print your name and address on the reverse so that we can return the card to you.
- Attach this card to the back of the mailpiece, or on the front if space permits.

1. Article Addressed to:  
 Connecticut Department of Energy and Environmental Protection  
 Katie Dykes, Commissioner  
 79 Elm Street  
 Hartford, CT 06106



2. Article Number (Transfer from service label)  
 7020 0090 0002 3340 144J

**COMPLETE THIS SECTION ON DELIVERY**

A. Signature  Agent  Addressee  
 *[Signature]*

B. Received by (Printed Name)  Agent  Addressee  
*Sey A. [Signature]*

C. Date of Delivery  
 5/25/23

D. Is delivery address different from item 1?  Yes  No  
 If YES, enter delivery address below:

3. Service Type
- Adult Signature
  - Adult Signature Restricted Delivery
  - Certified Mail®
  - Certified Mail Restricted Delivery
  - Collect on Delivery
  - Collect on Delivery Restricted Delivery
  - Registered Mail
  - Registered Mail Restricted Delivery (over \$500)
  - Priority Mail Express®
  - Registered Mail™
  - Registered Mail Restricted Delivery
  - Signature Confirmation™
  - Signature Confirmation Restricted Delivery

PS Form 3811, July 2020 PSN 7530-02-000-9053

Domestic Return Receipt



LEE D. HOFFMAN  
90 State House Square  
Hartford, CT 06103-3702  
p (860) 424-4315  
f (860) 424-4370  
lhoffman@pullcom.com  
www.pullcom.com

May 23, 2023

*Via Certified Mail/  
Return Receipt Requested*

Commissioner Manisha Juthani, MD  
Connecticut Department of Public Health  
410 Capitol Avenue  
Hartford, CT 06134

**Re: Battery Energy Storage Project, KCE CT 5, LLC, Village Hill Road,  
Willington / Stafford, Connecticut**

Dear Commissioner Juthani:

Please be advised that this office represents KCE CT 5, LLC, a subsidiary of Key Capture Energy, who are developers of battery storage systems. This letter is being sent to inform you that KCE CT 5, LLC intends to develop a 5.0-megawatt ("MW") battery energy storage system to be located at Village Hill Road, Willington, Connecticut ("Property"), near the Willington / Stafford town line.

In connection with this proposed project, KCE CT 5, LLC will be filing a petition for declaratory ruling with the Connecticut Siting Council on or after June 9, 2023, seeking the Council's approval of the battery energy storage project at the Property.

Once filed, a full digital copy of the initial Petition will be provided to the Towns of Willington and Stafford. A full hard copy will be provided to the Towns of Willington and Stafford if so requested. In addition, an electronic copy of the petition will be available on the Siting Council's website at [www.ct.gov/csc](http://www.ct.gov/csc). Should you have any further questions or concerns regarding this matter, please contact me at 860-424-4315 or the Connecticut Siting Council.

Sincerely,

Lee D. Hoffman

7020 0090 0002 3340 1458

<b>U.S. Postal Service™</b> <b>CERTIFIED MAIL® RECEIPT</b> Domestic Mail Only	
For delivery information, visit our website at <a href="http://www.usps.com">www.usps.com</a> ®.	
<b>OFFICIAL USE</b> MAY 23 2023 HARTFORD, CT 06108	
Certified Mail Fee	\$ _____
Extra Services & Fees (check box, add fee as appropriate)	
<input type="checkbox"/> Return Receipt (hardcopy)	\$ _____
<input type="checkbox"/> Return Receipt (electronic)	\$ _____
<input type="checkbox"/> Certified Mail Restricted Delivery	\$ _____
<input type="checkbox"/> Adult Signature Required	\$ _____
<input type="checkbox"/> Adult Signature Restricted Delivery	\$ _____
Postage	\$ _____
<b>Total Postage and Fees</b>	\$ _____
Sent To <b>Commissioner Manisha Juthani, MD</b> <b>Connecticut Department of Public Health</b> Street and Apt. No. <b>410 Capitol Avenue</b> City, State, ZIP+4® <b>Hartford, CT 06134</b>	
PS Form 3800, April 2015 PSN 7530-02-000-9047 See Reverse for Instructions	

SENDER: COMPLETE THIS SECTION	COMPLETE THIS SECTION ON DELIVERY	
<ul style="list-style-type: none"> <li>Complete items 1, 2, and 3.</li> <li>Print your name and address on the reverse so that we can return the card to you.</li> <li>Attach this card to the back of the mailpiece, or on the front if space permits.</li> </ul>	A. Signature <b>X C Roberts</b> <input type="checkbox"/> Agent <input type="checkbox"/> Addressee	
1. Article Addressed to: Commissioner Manisha Juthani, MD Connecticut Department of Public Health 410 Capitol Avenue Hartford, CT 06134	B. Received by (Printed Name)	C. Date of Delivery <b>5-25-23</b>
2. Article Number (Transfer from service label) <b>7020 0090 0002 3340 1458</b>	D. Is delivery address different from item 1? <input type="checkbox"/> Yes If YES, enter delivery address below: <input type="checkbox"/> No	
3. Service Type <input type="checkbox"/> Adult Signature <input type="checkbox"/> Adult Signature Restricted Delivery <input checked="" type="checkbox"/> Certified Mail® <input type="checkbox"/> Certified Mail Restricted Delivery <input type="checkbox"/> Collect on Delivery <input type="checkbox"/> Collect on Delivery Restricted Delivery <input type="checkbox"/> Registered Mail™ <input type="checkbox"/> Registered Mail Restricted Delivery <input type="checkbox"/> Signature Confirmation™ <input type="checkbox"/> Signature Confirmation Restricted Delivery	<input type="checkbox"/> Priority Mail Express® <input type="checkbox"/> Registered Mail™ <input type="checkbox"/> Registered Mail Restricted Delivery <input type="checkbox"/> Signature Confirmation™ <input type="checkbox"/> Signature Confirmation Restricted Delivery	
PS Form 3811, July 2020 PSN 7530-02-000-9053 Domestic Return Receipt		



LEE D. HOFFMAN  
90 State House Square  
Hartford, CT 06103-3702  
p (860) 424-4315  
f (860) 424-4370  
lhoffman@pullcom.com  
www.pullcom.com

May 23, 2023

*Via Certified Mail/  
Return Receipt Requested*

State of Connecticut  
Council on Environmental Quality  
c/o Paul Aresta, Exec. Director  
79 Elm Street  
Hartford, CT 06106

**Re: Battery Energy Storage Project, KCE CT 5, LLC, Village Hill Road,  
Willington / Stafford, Connecticut**

Dear Director Aresta:

Please be advised that this office represents KCE CT 5, LLC, a subsidiary of Key Capture Energy, who are developers of battery storage systems. This letter is being sent to inform you that KCE CT 5, LLC intends to develop a 5.0-megawatt ("MW") battery energy storage system to be located at Village Hill Road, Willington, Connecticut ("Property"), near the Willington / Stafford town line.

In connection with this proposed project, KCE CT 5, LLC will be filing a petition for declaratory ruling with the Connecticut Siting Council on or after June 9, 2023, seeking the Council's approval of the battery energy storage project at the Property.

Once filed, a full digital copy of the initial Petition will be provided to the Towns of Willington and Stafford. A full hard copy will be provided to the Towns of Willington and Stafford if so requested. In addition, an electronic copy of the petition will be available on the Siting Council's website at [www.ct.gov/csc](http://www.ct.gov/csc). Should you have any further questions or concerns regarding this matter, please contact me at 860-424-4315 or the Connecticut Siting Council.

Sincerely,

Lee D. Hoffman



**U.S. Postal Service™  
CERTIFIED MAIL® RECEIPT**

Domestic Mail Only

For delivery information, visit our website at [www.usps.com](http://www.usps.com)®.

**OFFICIAL USE**

Certified Mail Fee \$ \_\_\_\_\_

Extra Services & Fees (check box, add fee as appropriate)

Return Receipt (hardcopy) \$ \_\_\_\_\_

Return Receipt (electronic) \$ \_\_\_\_\_

Certified Mail Restricted Delivery \$ \_\_\_\_\_

Adult Signature Required \$ \_\_\_\_\_

Adult Signature Restricted Delivery \$ \_\_\_\_\_

Postmark  
Here

Postage \$ \_\_\_\_\_

Total Postage and Fees \$ \_\_\_\_\_

State of Connecticut

Sent To Council on Environmental Quality  
c/o Paul Aresta, Executive Director  
Street and Apt. No., or PO Box No. 79 Elm Street  
City, State, Zip+4 Hartford, CT 06106

PS Form 3800, April 2015 PSN 7530-02-000-9047 See Reverse for Instructions

7020 0090 0002 3340 1465

SENDER: COMPLETE THIS SECTION	COMPLETE THIS SECTION ON DELIVERY
<ul style="list-style-type: none"> <li>Complete items 1, 2, and 3.</li> <li>Print your name and address on the reverse so that we can return the card to you.</li> <li>Attach this card to the back of the mailpiece, or on the front if space permits.</li> </ul>	<p>A. Signature <input type="checkbox"/> Agent <input checked="" type="checkbox"/> Addressee</p> <p><i>[Signature]</i></p>
<p>1. Article Addressed to: State of Connecticut Council on Environmental Quality c/o Paul Aresta, Executive Director 79 Elm Street Hartford, CT 06106</p>	<p>B. Received by (Printed Name) <i>Paul Aresta</i> C. Date of Delivery <i>5/25/23</i></p>
<p>9590 9402 7398 2055 1562 81</p>	<p>D. Is delivery address different from item 1? <input type="checkbox"/> Yes <input checked="" type="checkbox"/> No If YES, enter delivery address below:</p>
<p>2. Article Number (Transfer from service label) 7020 0090 0002 3340 1465</p>	<p>3. Service Type</p> <p><input type="checkbox"/> Adult Signature <input type="checkbox"/> Priority Mail Express®</p> <p><input type="checkbox"/> Adult Signature Restricted Delivery <input type="checkbox"/> Registered Mail™</p> <p><input checked="" type="checkbox"/> Certified Mail® <input type="checkbox"/> Registered Mail Restricted Delivery</p> <p><input type="checkbox"/> Certified Mail Restricted Delivery <input type="checkbox"/> Signature Confirmation™</p> <p><input type="checkbox"/> Collect on Delivery <input type="checkbox"/> Signature Confirmation Restricted Delivery</p> <p><input type="checkbox"/> Collect on Delivery Restricted Delivery</p>
<p>PS Form 3811, July 2020 PSN 7530-02-000-9053</p>	<p>Domestic Return Receipt</p>

May 23, 2023

*Via Certified Mail/  
Return Receipt Requested*

State of Connecticut  
Department of Agriculture  
c/o Bryan P. Hurlburt, Commissioner  
450 Columbus Blvd, Suite 701  
Hartford, CT 06103

**Re: Battery Energy Storage Project, KCE CT 5, LLC, Village Hill Road,  
Willington / Stafford, Connecticut**

Dear Commissioner Hurlburt:

Please be advised that this office represents KCE CT 5, LLC, a subsidiary of Key Capture Energy, who are developers of battery storage systems. This letter is being sent to inform you that KCE CT 5, LLC intends to develop a 5.0-megawatt ("MW") battery energy storage system to be located at Village Hill Road, Willington, Connecticut ("Property"), near the Willington / Stafford town line.

In connection with this proposed project, KCE CT 5, LLC will be filing a petition for declaratory ruling with the Connecticut Siting Council on or after June 9, 2023, seeking the Council's approval of the battery energy storage project at the Property.

Once filed, a full digital copy of the initial Petition will be provided to the Towns of Willington and Stafford. A full hard copy will be provided to the Towns of Willington and Stafford if so requested. In addition, an electronic copy of the petition will be available on the Siting Council's website at [www.ct.gov/csc](http://www.ct.gov/csc). Should you have any further questions or concerns regarding this matter, please contact me at 860-424-4315 or the Connecticut Siting Council.

Sincerely,



Lee D. Hoffman

U.S. Postal Service™  
**CERTIFIED MAIL® RECEIPT**  
Domestic Mail Only

For delivery information, visit our website at [www.usps.com](http://www.usps.com)®.

**OFFICIAL USE**

7020 0090 0002 3340 1472

**Certified Mail Fee**  
\$ \_\_\_\_\_

**Extra Services & Fees (check box, add fee as appropriate)**

<input type="checkbox"/> Return Receipt (hardcopy)	\$ _____
<input type="checkbox"/> Return Receipt (electronic)	\$ _____
<input type="checkbox"/> Certified Mail Restricted Delivery	\$ _____
<input type="checkbox"/> Adult Signature Required	\$ _____
<input type="checkbox"/> Adult Signature Restricted Delivery	\$ _____

**Postage**  
\$ \_\_\_\_\_

**Total Postage and Fees**  
\$ \_\_\_\_\_

**Sent To** State of Connecticut  
c/o Bryan P. Hurlburt, Commissioner  
Department of Agriculture

**Street and Apt. No., or PO Box No.** 450 Columbus Blvd, Suite 701

**City, State, ZIP+4®** Hartford, CT 06103



Postmark  
Here



LEE D. HOFFMAN  
90 State House Square  
Hartford, CT 06103-3702  
p (860) 424-4315  
f (860) 424-4370  
lhoffman@pullcom.com  
www.pullcom.com

May 23, 2023

*Via Certified Mail/  
Return Receipt Requested*

State of Connecticut  
Public Utility Regulatory Authority  
c/o Marissa Gillett, Chairman  
Ten Franklin Square  
New Britain, CT 06051

**Re: Battery Energy Storage Project, KCE CT 5, LLC, Village Hill Road,  
Willington / Stafford, Connecticut**

Dear Chairman Gillett:

Please be advised that this office represents KCE CT 5, LLC, a subsidiary of Key Capture Energy, who are developers of battery storage systems. This letter is being sent to inform you that KCE CT 5, LLC intends to develop a 5.0-megawatt (“MW”) battery energy storage system to be located at Village Hill Road, Willington, Connecticut (“Property”), near the Willington / Stafford town line.

In connection with this proposed project, KCE CT 5, LLC will be filing a petition for declaratory ruling with the Connecticut Siting Council on or after June 9, 2023, seeking the Council’s approval of the battery energy storage project at the Property.

Once filed, a full digital copy of the initial Petition will be provided to the Towns of Willington and Stafford. A full hard copy will be provided to the Towns of Willington and Stafford if so requested. In addition, an electronic copy of the petition will be available on the Siting Council’s website at [www.ct.gov/csc](http://www.ct.gov/csc). Should you have any further questions or concerns regarding this matter, please contact me at 860-424-4315 or the Connecticut Siting Council.

Sincerely,

Lee D. Hoffman

**U.S. Postal Service™  
CERTIFIED MAIL® RECEIPT**

Domestic Mail Only

For delivery information, visit our website at [www.usps.com](http://www.usps.com)®.

**OFFICIAL USE**

7020 0090 0002 3340 1489

Certified Mail Fee \$ \_\_\_\_\_  
 Extra Services & Fees (check box, add fee as appropriate)  
 Return Receipt (hardcopy) \$ \_\_\_\_\_  
 Return Receipt (electronic) \$ \_\_\_\_\_  
 Certified Mail Restricted Delivery \$ \_\_\_\_\_  
 Adult Signature Required \$ \_\_\_\_\_  
 Adult Signature Restricted Delivery \$ \_\_\_\_\_

Postmark Here

Postage \$ \_\_\_\_\_  
 Total Postage and Fees \$ \_\_\_\_\_

Sent To State of Connecticut  
 Public Utility Regulatory Authority  
 c/o Marissa Gillett, Chairman  
 Street and Apt. No., or PO Box No. Ten Franklin Square  
 City, State, ZIP+4® New Britain, CT 06051

PS Form 3800, April 2015 PSN 7530-02-000-9047 See Reverse for Instructions

**SENDER: COMPLETE THIS SECTION**

- Complete items 1, 2, and 3.
- Print your name and address on the reverse so that we can return the card to you.
- Attach this card to the back of the mailpiece, or on the front if space permits.

1. Article Addressed to:  
 State of Connecticut  
 Public Utility Regulatory Authority  
 c/o Marissa Gillett, Chairman  
 Ten Franklin Square  
 New Britain, CT 06051

2. Article Number (Transfer from service label)  
 7020 0090 0002 3340 1489

**COMPLETE THIS SECTION ON DELIVERY**

A. Signature  
 X *Ana Melissa*  Agent  Addressee

B. Received by (Printed Name)  
*Cooper*

C. Date of Delivery  
 5-28-23

D. Is delivery address different from item 1?  Yes  
 If YES, enter delivery address below:  No

3. Service Type  
 Adult Signature  Priority Mail Express®  
 Adult Signature Restricted Delivery  Registered Mail™  
 Certified Mail®  Registered Mail Restricted Delivery  
 Certified Mail Restricted Delivery  Signature Confirmation™  
 Collect on Delivery  Signature Confirmation Restricted Delivery  
 Collect on Delivery Restricted Delivery



LEE D. HOFFMAN  
90 State House Square  
Hartford, CT 06103-3702  
p (860) 424-4315  
f (860) 424-4370  
lhoffman@pullcom.com  
www.pullcom.com

May 23, 2023

*Via Certified Mail/  
Return Receipt Requested*

State of Connecticut  
Office of Policy and Management  
Jeffrey Beckham, Secretary  
450 Capitol Avenue  
Hartford, CT 06106

**Re: Battery Energy Storage Project, KCE CT 5, LLC, Village Hill Road,  
Willington / Stafford, Connecticut**

Dear Secretary Beckham:

Please be advised that this office represents KCE CT 5, LLC, a subsidiary of Key Capture Energy, who are developers of battery storage systems. This letter is being sent to inform you that KCE CT 5, LLC intends to develop a 5.0-megawatt ("MW") battery energy storage system to be located at Village Hill Road, Willington, Connecticut ("Property"), near the Willington / Stafford town line.

In connection with this proposed project, KCE CT 5, LLC will be filing a petition for declaratory ruling with the Connecticut Siting Council on or after June 9, 2023, seeking the Council's approval of the battery energy storage project at the Property.

Once filed, a full digital copy of the initial Petition will be provided to the Towns of Willington and Stafford. A full hard copy will be provided to the Towns of Willington and Stafford if so requested. In addition, an electronic copy of the petition will be available on the Siting Council's website at [www.ct.gov/csc](http://www.ct.gov/csc). Should you have any further questions or concerns regarding this matter, please contact me at 860-424-4315 or the Connecticut Siting Council.

Sincerely,

Lee D. Hoffman

**U.S. Postal Service™**  
**CERTIFIED MAIL® RECEIPT**  
 Domestic Mail Only

For delivery information, visit our website at [www.usps.com](http://www.usps.com)®.

**OFFICIAL USE**

7020 0090 0002 3340 1496

Certified Mail Fee \$  
 Extra Services & Fees (check box, add fee as appropriate)  
 Return Receipt (hardcopy) \$  
 Return Receipt (electronic) \$  
 Certified Mail Restricted Delivery \$  
 Adult Signature Required \$  
 Adult Signature Restricted Delivery \$

MAY 23 2023

Postmark Here

Postage \$  
 Total Postage and Fees \$  
 State of Connecticut

Sent To Jeffrey R. Beckham, Secretary  
 Office of Policy and Management  
 Street and Apt. No., or PO Box No. 450 Capitol Avenue  
 City, State, ZIP+4® Hartford, CT 06106

PS Form 3800, April 2015 PSN 7530-02-000-9047 See Reverse for Instructions

**SENDER: COMPLETE THIS SECTION**

- Complete items 1, 2, and 3.
- Print your name and address on the reverse so that we can return the card to you.
- Attach this card to the back of the mailpiece, or on the front if space permits.

1. Article Addressed to:  
 State of Connecticut  
 Jeffrey R. Beckham, Secretary  
 Office of Policy and Management  
 450 Capitol Avenue  
 Hartford, CT 06106



9590 9402 7398 2055 1562 50

2. Article Number (Transfer from service label)  
 7020 0090 0002 3340 1496

**COMPLETE THIS SECTION ON DELIVERY**

A. Signature  
 x *Bedward*  Agent  
 Addressee

B. Received by (Printed Name) C. Date of Delivery  
 B. C. S. C.

D. Is delivery address different from item 1?  Yes  
 If YES, enter delivery address below:  No

3. Service Type  Priority Mail Express®  
 Adult Signature  Registered Mail™  
 Adult Signature Restricted Delivery  Registered Mail Restricted Delivery  
 Certified Mail®  Signature Confirmation™  
 Certified Mail Restricted Delivery  Signature Confirmation Restricted Delivery  
 Collect on Delivery  
 Collect on Delivery Restricted Delivery  
 1 Mail  
 1 Mail Restricted Delivery (500)

PS Form 3811, July 2020 PSN 7530-02-000-9053

Domestic Return Receipt



LEE D. HOFFMAN  
90 State House Square  
Hartford, CT 06103-3702  
p (860) 424-4315  
f (860) 424-4370  
lhoffman@pullcom.com  
www.pullcom.com

May 23, 2023

*Via Certified Mail/  
Return Receipt Requested*

State of Connecticut  
Department of Economic and Community Development  
Alexandra Daum, Commissioner  
450 Columbus Boulevard  
Hartford, CT 06103

**Re: Battery Energy Storage Project, KCE CT 5, LLC, Village Hill Road,  
Willington / Stafford, Connecticut**

Dear Commissioner Daum:

Please be advised that this office represents KCE CT 5, LLC, a subsidiary of Key Capture Energy, who are developers of battery storage systems. This letter is being sent to inform you that KCE CT 5, LLC intends to develop a 5.0-megawatt (“MW”) battery energy storage system to be located at Village Hill Road, Willington, Connecticut (“Property”), near the Willington / Stafford town line.

In connection with this proposed project, KCE CT 5, LLC will be filing a petition for declaratory ruling with the Connecticut Siting Council on or after June 9, 2023, seeking the Council’s approval of the battery energy storage project at the Property.

Once filed, a full digital copy of the initial Petition will be provided to the Towns of Willington and Stafford. A full hard copy will be provided to the Towns of Willington and Stafford if so requested. In addition, an electronic copy of the petition will be available on the Siting Council’s website at [www.ct.gov/csc](http://www.ct.gov/csc). Should you have any further questions or concerns regarding this matter, please contact me at 860-424-4315 or the Connecticut Siting Council.

Sincerely,

Lee D. Hoffman



7020 0090 0002 3340 1502

**U.S. Postal Service™**  
**CERTIFIED MAIL® RECEIPT**  
*Domestic Mail Only*

For delivery information, visit our website at [www.usps.com](http://www.usps.com)®.

**OFFICIAL USE**



Certified Mail Fee	\$
Extra Services & Fees (check box, add fee as appropriate)	
<input type="checkbox"/> Return Receipt (hardcopy)	\$
<input type="checkbox"/> Return Receipt (electronic)	\$
<input type="checkbox"/> Certified Mail Restricted Delivery	\$
<input type="checkbox"/> Adult Signature Required	\$
<input type="checkbox"/> Adult Signature Restricted Delivery	\$

Postmark  
Here

Postage	\$
<b>Total Postage and Fees</b>	\$

	Connecticut Department of Economic and Community Development
Sent To	Alexandra Daum, Commissioner
Street and Apt. No., or PO Box No.	450 Columbus Boulevard
City, State, ZIP+4®	Hartford, CT 06103



LEE D. HOFFMAN  
90 State House Square  
Hartford, CT 06103-3702  
p (860) 424-4315  
f (860) 424-4370  
lhoffman@pullcom.com  
www.pullcom.com

May 23, 2023

*Via Certified Mail/  
Return Receipt Requested*

State of Connecticut  
Department of Transportation  
c/o Garrett Eucalitto, Commissioner  
2800 Berlin Turnpike  
Newington, CT 06111

**Re: Battery Energy Storage Project, KCE CT 5, LLC, Village Hill Road,  
Willington / Stafford, Connecticut**

Dear Commissioner Eucalitto:

Please be advised that this office represents KCE CT 5, LLC, a subsidiary of Key Capture Energy, who are developers of battery storage systems. This letter is being sent to inform you that KCE CT 5, LLC intends to develop a 5.0-megawatt (“MW”) battery energy storage system to be located at Village Hill Road, Willington, Connecticut (“Property”), near the Willington / Stafford town line.

In connection with this proposed project, KCE CT 5, LLC will be filing a petition for declaratory ruling with the Connecticut Siting Council on or after June 9, 2023, seeking the Council’s approval of the battery energy storage project at the Property.

Once filed, a full digital copy of the initial Petition will be provided to the Towns of Willington and Stafford. A full hard copy will be provided to the Towns of Willington and Stafford if so requested. In addition, an electronic copy of the petition will be available on the Siting Council’s website at [www.ct.gov/csc](http://www.ct.gov/csc). Should you have any further questions or concerns regarding this matter, please contact me at 860-424-4315 or the Connecticut Siting Council.

Sincerely,

Lee D. Hoffman

7020 0090 0002 3340 1519

<b>U.S. Postal Service™</b> <b>CERTIFIED MAIL® RECEIPT</b> Domestic Mail Only	
For delivery information, visit our website at <a href="http://www.usps.com">www.usps.com</a> ®.	
<b>OFFICIAL USE</b>	
Certified Mail Fee \$ _____ Extra Services & Fees (check box, add fee as appropriate) <input type="checkbox"/> Return Receipt (hardcopy) \$ _____ <input type="checkbox"/> Return Receipt (electronic) \$ _____ <input type="checkbox"/> Certified Mail Restricted Delivery \$ _____ <input type="checkbox"/> Adult Signature Required \$ _____ <input type="checkbox"/> Adult Signature Restricted Delivery \$ _____ Postage \$ _____ <b>Total Postage and Fees</b> \$ _____	Postmark Here
State of Connecticut Sent To Department of Transportation Street and Apt. No. Garrett Eucalitto, Commissioner 2800 Berlin Turnpike, P.O. Box 317546 City, State, ZIP+4® Newington, CT 06131-7546	
PS Form 3800, April 2015 PSN 7530-02-000-9047 See Reverse for Instructions	

<b>SENDER: COMPLETE THIS SECTION</b>	<b>COMPLETE THIS SECTION ON DELIVERY</b>
<ul style="list-style-type: none"> <li>Complete items 1, 2, and 3.</li> <li>Print your name and address on the reverse so that we can return the card to you.</li> <li>Attach this card to the back of the mailpiece, or on the front if space permits.</li> </ul>	A. Signature <input type="checkbox"/> Agent <input checked="" type="checkbox"/> Addressee B. Received by (Printed Name) C. Date of Delivery D. Is delivery address different from item 1? <input type="checkbox"/> Yes If YES, enter delivery address below: <input type="checkbox"/> No
1. Article Addressed to: State of Connecticut Department of Transportation Garrett Eucalitto, Commissioner 2800 Berlin Turnpike, P.O. Box 317546 Newington, CT 06131-7546	3. Service Type <input type="checkbox"/> Adult Signature <input type="checkbox"/> Priority Mail Express® <input type="checkbox"/> Adult Signature Restricted Delivery <input type="checkbox"/> Registered Mail™ <input checked="" type="checkbox"/> Certified Mail® <input type="checkbox"/> Registered Mail Restricted Delivery <input type="checkbox"/> Certified Mail Restricted Delivery <input type="checkbox"/> Signature Confirmation™ <input type="checkbox"/> Collect on Delivery <input type="checkbox"/> Signature Confirmation Restricted Delivery <input type="checkbox"/> Collect on Delivery Restricted Delivery
2. Article Number (Transfer from service label) 7020 0090 0002 3340 1519	<input type="checkbox"/> Mail <input type="checkbox"/> Mail Restricted Delivery (30)
PS Form 3811, July 2020 PSN 7530-02-000-9053	Domestic Return Receipt



9590 9402 7398 2055 1562 36



LEE D. HOFFMAN  
90 State House Square  
Hartford, CT 06103-3702  
p (860) 424-4315  
f (860) 424-4370  
lhoffman@pullcom.com  
www.pullcom.com

May 23, 2023

*Via Certified Mail/  
Return Receipt Requested*

Connecticut Department of Emergency  
Services and Public Protection  
James Rovella, Commissioner  
1111 Country Club Road  
Middletown, CT 06457

**Re: Battery Energy Storage Project, KCE CT 5, LLC, Village Hill Road,  
Willington / Stafford, Connecticut**

Dear Commissioner Rovella:

Please be advised that this office represents KCE CT 5, LLC, a subsidiary of Key Capture Energy, who are developers of battery storage systems. This letter is being sent to inform you that KCE CT 5, LLC intends to develop a 5.0-megawatt (“MW”) battery energy storage system to be located at Village Hill Road, Willington, Connecticut (“Property”), near the Willington / Stafford town line.

In connection with this proposed project, KCE CT 5, LLC will be filing a petition for declaratory ruling with the Connecticut Siting Council on or after June 9, 2023, seeking the Council’s approval of the battery energy storage project at the Property.

Once filed, a full digital copy of the initial Petition will be provided to the Towns of Willington and Stafford. A full hard copy will be provided to the Towns of Willington and Stafford if so requested. In addition, an electronic copy of the petition will be available on the Siting Council’s website at [www.ct.gov/csc](http://www.ct.gov/csc). Should you have any further questions or concerns regarding this matter, please contact me at 860-424-4315 or the Connecticut Siting Council.

Sincerely,

Lee D. Hoffman

**U.S. Postal Service™  
CERTIFIED MAIL® RECEIPT**

Domestic Mail Only

For delivery information, visit our website at [www.usps.com](http://www.usps.com)®.

**OFFICIAL USE**

7020 0090 0002 3340 1526

Certified Mail Fee	\$	
Extra Services & Fees (check box, add fee as appropriate)		
<input type="checkbox"/> Return Receipt (hardcopy)	\$	
<input type="checkbox"/> Return Receipt (electronic)	\$	
<input type="checkbox"/> Certified Mail Restricted Delivery	\$	
<input type="checkbox"/> Adult Signature Required	\$	
<input type="checkbox"/> Adult Signature Restricted Delivery	\$	
Postage	\$	
Total Postage and Fees	\$	
Sent To	CT Department of Emergency Services and Public Protection	
Street and Apt. No., or P.O. Box No.	James Rovella, Commissioner 1111 Country Club Road	
City, State, ZIP+4®	Middletown, CT 06457	



Postmark Here

PS Form 3800, April 2015 PSN 7530-02-000-9047 See Reverse for Instructions

**SENDER: COMPLETE THIS SECTION**

- Complete items 1, 2, and 3.
- Print your name and address on the reverse so that we can return the card to you.
- Attach this card to the back of the mailpiece, or on the front if space permits.

1. Article Addressed to:  
CT Department of Emergency Services and Public Protection  
James Rovella, Commissioner  
1111 Country Club Road  
Middletown, CT 06457



9590 9402 7398 2055 1562 29

2 Article Number (Transfer from service label)  
7020 0090 0002 3340 1526

**COMPLETE THIS SECTION ON DELIVERY**

A. Signature  
STATE OF CT  
DEPT. OF SAFETY  
 Agent  
 Addressee

B. Received by (Printed Name)  
MIDDLETOWN, CT 06457-9998  
C. Date of Delivery  
5/25/23

D. Is delivery address different from item 1?  Yes  
If YES, enter delivery address below:  No

3. Service Type
- |  |   |
|--|---|
| <input type="checkbox"/> Adult Signature                         | <input type="checkbox"/> Priority Mail Express®                     |
| <input type="checkbox"/> Adult Signature Restricted Delivery     | <input type="checkbox"/> Registered Mail™                           |
| <input checked="" type="checkbox"/> Certified Mail®              | <input type="checkbox"/> Registered Mail Restricted Delivery        |
| <input type="checkbox"/> Certified Mail Restricted Delivery      | <input type="checkbox"/> Signature Confirmation™                    |
| <input type="checkbox"/> Collect on Delivery                     | <input type="checkbox"/> Signature Confirmation Restricted Delivery |
| <input type="checkbox"/> Collect on Delivery Restricted Delivery |   |

PS Form 3811, July 2020 PSN 7530-02-000-9053

Domestic Return Receipt



LEE D. HOFFMAN  
90 State House Square  
Hartford, CT 06103-3702  
p (860) 424-4315  
f (860) 424-4370  
lhoffman@pullcom.com  
www.pullcom.com

May 23, 2023

*Via Certified Mail/  
Return Receipt Requested*

State of Connecticut Department  
of Consumer Protection  
Bryan T. Cafferelli, Commissioner  
450 Columbus Boulevard, Suite 901  
Hartford, Connecticut 06103-1840

**Re: Battery Energy Storage Project, KCE CT 5, LLC, Village Hill Road,  
Willington / Stafford, Connecticut**

Dear Commissioner Cafferelli:

Please be advised that this office represents KCE CT 5, LLC, a subsidiary of Key Capture Energy, who are developers of battery storage systems. This letter is being sent to inform you that KCE CT 5, LLC intends to develop a 5.0-megawatt (“MW”) battery energy storage system to be located at Village Hill Road, Willington, Connecticut (“Property”), near the Willington / Stafford town line.

In connection with this proposed project, KCE CT 5, LLC will be filing a petition for declaratory ruling with the Connecticut Siting Council on or after June 9, 2023, seeking the Council’s approval of the battery energy storage project at the Property.

Once filed, a full digital copy of the initial Petition will be provided to the Towns of Willington and Stafford. A full hard copy will be provided to the Towns of Willington and Stafford if so requested. In addition, an electronic copy of the petition will be available on the Siting Council’s website at [www.ct.gov/csc](http://www.ct.gov/csc). Should you have any further questions or concerns regarding this matter, please contact me at 860-424-4315 or the Connecticut Siting Council.

Sincerely,

Lee D. Hoffman

**U.S. Postal Service™  
CERTIFIED MAIL® RECEIPT**

Domestic Mail Only

For delivery information, visit our website at [www.usps.com](http://www.usps.com)®.

**OFFICIAL USE**

7020 0090 0002 3340 1533

Certified Mail Fee \$ \_\_\_\_\_

Extra Services & Fees (check box and fee as appropriate)

Return Receipt (hardcopy) \$ \_\_\_\_\_

Return Receipt (electronic) \$ \_\_\_\_\_

Certified Mail Restricted Delivery \$ \_\_\_\_\_

Adult Signature Required \$ \_\_\_\_\_

Adult Signature Restricted Delivery \$ \_\_\_\_\_

Postmark Here

Postage \$ \_\_\_\_\_

**Total Postage and Fees** \$ \_\_\_\_\_

Sent To **CT Department of Consumer Protection**  
**Bryan T. Cafferelli, Commissioner**  
 Street and Apt. No. or PO Box No. **490 Columbus Boulevard, Suite 901**  
 City, State, and ZIP+4® **Hartford, CT 06103-1840**

PS Form 3800, April 2015 PSN 7530-02-000-9047 See Reverse for Instructions



SENDER: COMPLETE THIS SECTION	COMPLETE THIS SECTION ON DELIVERY
<ul style="list-style-type: none"> <li>Complete items 1, 2, and 3.</li> <li>Print your name and address on the reverse so that we can return the card to you.</li> <li>Attach this card to the back of the mailpiece, or on the front if space permits.</li> </ul>	<p>A. Signature <input type="checkbox"/> Agent  <input checked="" type="checkbox"/> Addressee  <i>E. Walsh</i></p> <p>B. Received by (Printed Name) <i>Erin Walsh</i></p> <p>C. Date of Delivery <i>6/1/23</i></p> <p>D. Is delivery address different from item 1? <input type="checkbox"/> Yes                  If YES, enter delivery address below: <input checked="" type="checkbox"/> No</p>
<p>1. Article Addressed to:                  CT Department of Consumer Protection                  Bryan T. Cafferelli, Commissioner                  450 Columbus Boulevard, Suite 901                  Hartford, CT 06103-1840</p>	<p>3. Service Type</p> <p><input type="checkbox"/> Adult Signature <input type="checkbox"/> Priority Mail Express®</p> <p><input type="checkbox"/> Adult Signature Restricted Delivery <input type="checkbox"/> Registered Mail™</p> <p><input checked="" type="checkbox"/> Certified Mail® <input type="checkbox"/> Registered Mail Restricted Delivery</p> <p><input type="checkbox"/> Certified Mail Restricted Delivery <input type="checkbox"/> Signature Confirmation™</p> <p><input type="checkbox"/> Collect on Delivery <input type="checkbox"/> Signature Confirmation Restricted Delivery</p> <p><input type="checkbox"/> Collect on Delivery Restricted Delivery <input type="checkbox"/> Restricted Delivery</p> <p>red Mail                  red Mail Restricted Delivery                  (over \$500)</p>
<p>2. Article Number (Transfer from service label)</p> <p>9590 9402 7398 2055 1561 99</p> <p>7020 0090 0002 3340 1533</p>	



LEE D. HOFFMAN  
90 State House Square  
Hartford, CT 06103-3702  
p (860) 424-4315  
f (860) 424-4370  
lhoffman@pullcom.com  
www.pullcom.com

May 23, 2023

*Via Certified Mail/  
Return Receipt Requested*

Connecticut Department of Administrative Services  
Michelle Gilman, Commissioner  
Department of Administrative Services  
450 Columbus Boulevard  
Hartford CT, 06103

**Re: Battery Energy Storage Project, KCE CT 5, LLC, Village Hill Road,  
Willington / Stafford, Connecticut**

Dear Commissioner Gilman:

Please be advised that this office represents KCE CT 5, LLC, a subsidiary of Key Capture Energy, who are developers of battery storage systems. This letter is being sent to inform you that KCE CT 5, LLC intends to develop a 5.0-megawatt ("MW") battery energy storage system to be located at Village Hill Road, Willington, Connecticut ("Property"), near the Willington / Stafford town line.

In connection with this proposed project, KCE CT 5, LLC will be filing a petition for declaratory ruling with the Connecticut Siting Council on or after June 9, 2023, seeking the Council's approval of the battery energy storage project at the Property.

Once filed, a full digital copy of the initial Petition will be provided to the Towns of Willington and Stafford. A full hard copy will be provided to the Towns of Willington and Stafford if so requested. In addition, an electronic copy of the petition will be available on the Siting Council's website at [www.ct.gov/csc](http://www.ct.gov/csc). Should you have any further questions or concerns regarding this matter, please contact me at 860-424-4315 or the Connecticut Siting Council.

Sincerely,

Lee D. Hoffman



**U.S. Postal Service™  
CERTIFIED MAIL® RECEIPT**

Domestic Mail Only

For delivery information, visit our website at [www.usps.com](http://www.usps.com)®.

7020 0090 0002 3340 1540

**OFFICIAL USE**

Certified Mail Fee

\$

Extra Services & Fees (check box, add fee as appropriate)

- Return Receipt (hardcopy) \$ \_\_\_\_\_
- Return Receipt (electronic) \$ \_\_\_\_\_
- Certified Mail Restricted Delivery \$ \_\_\_\_\_
- Adult Signature Required \$ \_\_\_\_\_
- Adult Signature Restricted Delivery \$ \_\_\_\_\_

Postmark  
Here

Postage

\$

**Total Postage and Fees**

\$

CT Department of Administrative Services

Sent To

Michelle Gilman, Commissioner

Street and Apt. No.

450 Columbus Boulevard

City, State, ZIP+4

Hartford CT, 06103

PS Form 3800, April 2015 PSN 7530-02-000-9047

See Reverse for Instructions



**SENDER: COMPLETE THIS SECTION**

- Complete items 1, 2, and 3.
- Print your name and address on the reverse so that we can return the card to you.
- Attach this card to the back of the mailpiece, or on the front if space permits.

1. Article Addressed to:

CT Department of Administrative Services  
Michelle Gilman, Commissioner  
450 Columbus Boulevard  
Hartford CT, 06103



9590 9402 7398 2055 1562 05

2. Article Number (Transfer from service label)

7020 0090 0002 3340 1540

**COMPLETE THIS SECTION ON DELIVERY**

A. Signature

x Joshua Scussell

- Agent
- Addressee

B. Received by (Printed Name)

Joshua Scussell

C. Date of Delivery

5/25/23

D. Is delivery address different from item 1?

- Yes
- No

3. Service Type

- Adult Signature
- Adult Signature Restricted Delivery
- Certified Mail®
- Certified Mail Restricted Delivery
- Collect on Delivery
- Collect on Delivery Restricted Delivery
- Registered Mail™
- Registered Mail Restricted Delivery
- Signature Confirmation™
- Signature Confirmation Restricted Delivery
- Priority Mail Express®
- Registered Mail™
- Registered Mail Restricted Delivery
- Signature Confirmation™
- Signature Confirmation Restricted Delivery

PS Form 3811, July 2020 PSN 7530-02-000-9053

Domestic Return Receipt



LEE D. HOFFMAN  
90 State House Square  
Hartford, CT 06103-3702  
p (860) 424-4315  
f (860) 424-4370  
lhoffman@pullcom.com  
www.pullcom.com

May 23, 2023

*Via Certified Mail/  
Return Receipt Requested*

State of Connecticut Department of Labor  
Danté Bartolomeo, Commissioner  
200 Folly Brook Boulevard  
Wethersfield, CT 06109

**Re: Battery Energy Storage Project, KCE CT 5, LLC, Village Hill Road,  
Willington / Stafford, Connecticut**

Dear Commissioner Gilman:

Please be advised that this office represents KCE CT 5, LLC, a subsidiary of Key Capture Energy, who are developers of battery storage systems. This letter is being sent to inform you that KCE CT 5, LLC intends to develop a 5.0-megawatt ("MW") battery energy storage system to be located at Village Hill Road, Willington, Connecticut ("Property"), near the Willington / Stafford town line.

In connection with this proposed project, KCE CT 5, LLC will be filing a petition for declaratory ruling with the Connecticut Siting Council on or after June 9, 2023, seeking the Council's approval of the battery energy storage project at the Property.

Once filed, a full digital copy of the initial Petition will be provided to the Towns of Willington and Stafford. A full hard copy will be provided to the Towns of Willington and Stafford if so requested. In addition, an electronic copy of the petition will be available on the Siting Council's website at [www.ct.gov/csc](http://www.ct.gov/csc). Should you have any further questions or concerns regarding this matter, please contact me at 860-424-4315 or the Connecticut Siting Council.

Sincerely,

Lee D. Hoffman

U.S. Postal Service™  
**CERTIFIED MAIL® RECEIPT**  
Domestic Mail Only

For delivery information, visit our website at [www.usps.com](http://www.usps.com)®.

7020 0090 0002 3340 1557

**OFFICIAL USE**

Certified Mail Fee \$  
Extra Services & Fees (check box, add fee as appropriate)  
 Return Receipt (hardcopy) \$  
 Return Receipt (electronic) \$  
 Certified Mail Restricted Delivery \$  
 Adult Signature Required \$  
 Adult Signature Restricted Delivery \$

MAY 23 2023

Postmark  
Here

Postage \$  
Total Postage and Fees \$

Sent To Connecticut Department of Labor  
Dante Bartolomeo, Commissioner  
Street and Apt. No. 200 Park Brook Boulevard  
City, State, ZIP+4 Wethersfield, CT 06109

**KEY CAPTURE ENERGY  
CT-5  
PETITION FILING  
ABUTTERS  
VILLAGE HILL ROAD, WILLINGTON / STAFFORD, CONNECTICUT**

<b>ABUTTERS: ADDRESS PROPERTY ID (Mblu)</b>	<b>ABUTTING PROPERTY OWNER (MAILING ADDRESS FOR NOTIFICATION)</b>	<b>MAILED From P &amp; C via Certified Mail</b>	<b>RETURN RECEIPT BACK [Green Card]</b>	<b>NOTES</b>
<b>PROPERTIES IDENTIFIED FROM SITE, THEN FROM SE CORNER OF SITE COUNTERCLOCKWISE (SEE MAP BELOW)</b>				
<b>WILLINGTON</b>				
<b>VILLAGE HILL ROAD MBL: 52/ / 001-00/ /</b>	DONNA MARIE DEWOLF 7 LISKA RD WILLINGTON, CT 06279	<b>05/23/23</b>	<b>05/29/23</b>	<b>SITE</b>  <b>65.5 ACRES</b>
<b>VILLAGE HILL ROAD MBL: 52/ / 001-0A/ /</b>	JOSEPH KIRCH 65 LOHSE RD EXT WILLINGTON, CT 06279	<b>05/23/23</b>	<b>05/30/23</b>	<b>11 ACRES</b> <b>S &amp; E OF SITE</b>
<b>46 LAUREL DRIVE MBL: 53/ / 020-31/ /</b>	JUSTIN NIDERNO 46 LAUREL DR WILLINGTON, CT 06279	<b>05/23/23</b>	<b>06/14/23</b>	<b>2.92 ACRES</b> <b>S OF SITE</b>
<b>54 LAUREL DRIVE MBL: 53/ / 020-29/ /</b>	SHAUN THOMAS 54 LAUREL DR WILLINGTON, CT 06279	<b>05/23/23</b>		<b>3.38 ACRES</b> <b>S OF SITE</b>
<b>LAUREL DRIVE MBL: 53/ / 017-00/ /</b>	TOWN OF WILLINGTON 40 OLD FARMS RD WILLINGTON, CT 06279	<b>05/23/23</b>	<b>05/30/23</b>	<b>TOWN VACANT LAND</b>  <b>3.08 ACRES</b> <b>S OF SITE</b>
<b>88 BLAIR ROAD MBL: 53/ / 016-00/ /</b>	JASON COLLINS 88 BLAIR ROAD WILLINGTON, CT 06279	<b>05/23/23</b>	<b>06/09/23</b>	<b>1.8 ACRES</b> <b>S OF SITE</b>
<b>92 BLAIR ROAD MBL: 53/ / 015-00/ /</b>	BRIAN SHIPLEY & CORRINA OULETTE 92 BLAIR ROAD WILLINGTON, CT 06279	<b>05/23/23</b>	<b>06/14/23</b>	<b>1.87 ACRES</b> <b>S OF SITE</b>
<b>98 BLAIR ROAD MBL: 53/ / 014-00/ /</b>	MARY & MICHAEL SEAL 98 BLAIR ROAD WILLINGTON, CT 06279	<b>05/23/23</b>	<b>06/14/23</b>	<b>1.93 ACRES</b> <b>S OF SITE</b>
<b>106 BLAIR ROAD MBL: 53/ / 013-00/ /</b>	JASON & MARIA NELSON 106 BLAIR ROAD WILLINGTON, CT 06279	<b>05/23/23</b>	<b>05/30/23</b>	<b>2 ACRES</b> <b>W OF SITE</b>
<b>116 BLAIR ROAD MBL: 53/ / 012-00/ /</b>	OLGA VINOGRADOVA 116 BLAIR ROAD WILLINGTON, CT 06279	<b>05/23/23</b>	<b>05/31/23</b>	<b>1.5 ACRES</b> <b>W OF SITE</b>

<b>STAFFORD</b>				
<b>83 VILLAGE HILL ROAD</b> MBL: 71//6//	NICHOLAS BACON / DONNA DEWOLF 83 VILLAGE HILL ROAD STAFFORD SPRINGS, CT 06076	<b>05/23/23</b>		<b>SITE</b> <b>ACCESS ROAD</b>  <b>4.02 ACRES</b>  <i>NOTE: DONNA DEWOLF NOTIFIED &amp; RESPONDED; 1<sup>ST</sup> PROPERTY LISTED</i>
<b>81 VILLAGE HILL ROAD</b> MBL: 71//7//	JASON ZEIGER 81 VILLAGE HILL ROAD STAFFORD SPRINGS, CT 06076	<b>05/23/23</b>	<b>05/30/23</b>	<b>11.86 ACRES</b>  <b>N &amp; W OF SITE</b>

*Note: a parcel appears on the Stafford GIS to the west of 81 Village Hill with "no information available." I called the Stafford zoning department who confirmed it is merged into 81 Village Hill and is owned by Mr. Zeiger*

**CT-5  
VILLAGE HILL ROAD, WILLINGTON, CONNECTICUT  
[from Willington GIS System]**

Stafford

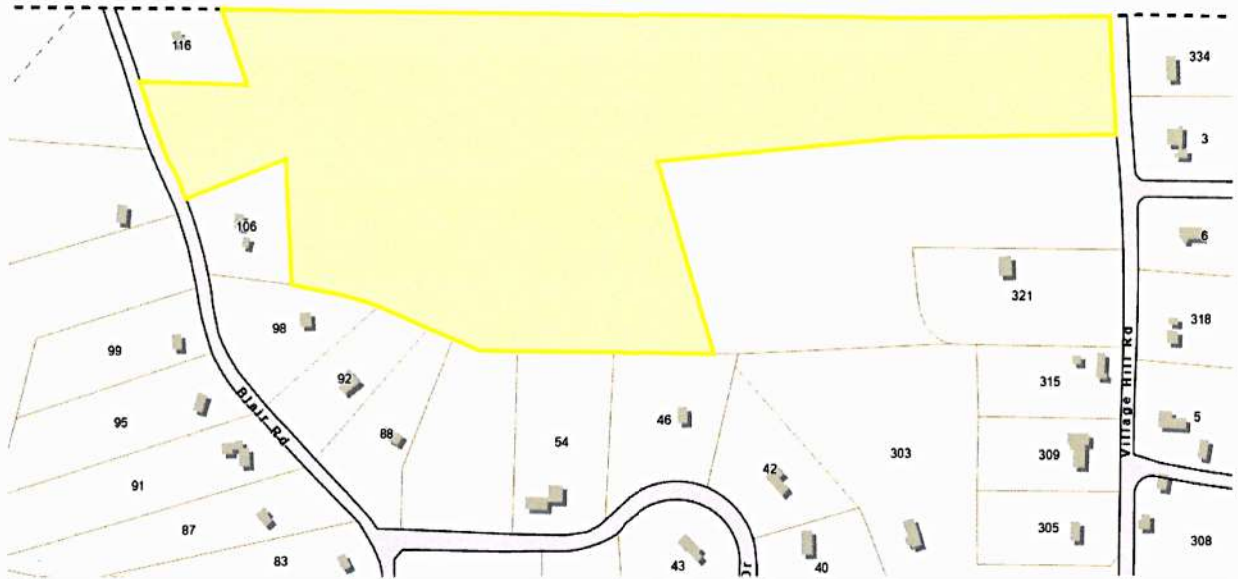

**CT-5  
83 VILLAGE HILL ROAD, STAFFORD, CONNECTICUT  
[from CRCOG Tax Parcel Reviewer System]**

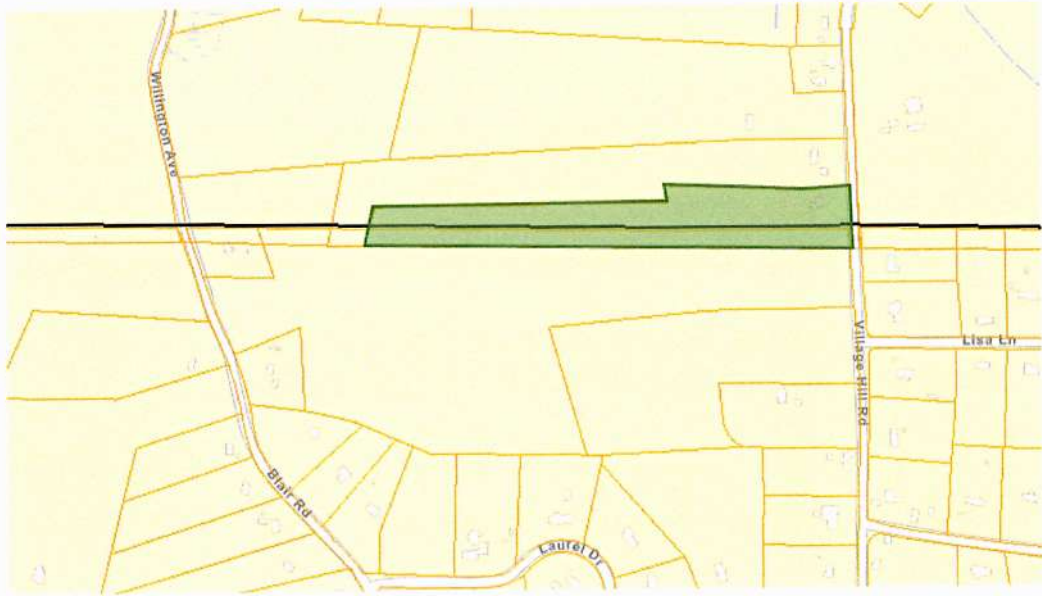



LEE D. HOFFMAN  
90 State House Square  
Hartford, CT 06103-3702  
p (860) 424-4315  
f (860) 424-4370  
lhoffman@pullcom.com  
www.pullcom.com

May23, 2023

***Via Certified Mail/  
Return Receipt Requested***

DONNA MARIE DEWOLF  
7 LISKA ROAD  
WILLINGTON, CT 06279

**Re: Battery Energy Storage Project, KCE CT 5, LLC, Village Hill Road,  
Willington / Stafford, Connecticut**

Dear Property Owner:

Please be advised that this office represents KCE CT 5, LLC, a subsidiary of Key Capture Energy, who are developers of battery storage systems. This letter is being sent to inform you that KCE CT 5, LLC intends to develop a 5.0-megawatt (“MW”) battery energy storage system to be located at Village Hill Road, Willington, Connecticut (“Property”), at the Willington / Stafford town line.

In connection with this proposed project, KCE CT 5, LLC will be filing a petition for declaratory ruling with the Connecticut Siting Council on or after June 1, 2023, seeking the Council’s approval of the battery energy storage project at the Property. You are receiving this notice from KCE CT 5, LLC because your property abuts the Property.

Once filed, a full digital copy of the initial Petition will be provided to the Towns of Willington and Stafford via link and access to an online *Sharepoint* file. A full hard copy will be provided to the Towns of Willington and Stafford if so requested upon receipt of this notice. In addition, an electronic copy of the petition will be available on the Siting Council’s website at [www.ct.gov/csc](http://www.ct.gov/csc). Should you have any further questions or concerns regarding this matter, please contact me at 860-424-4315 or the Connecticut Siting Council.

Sincerely,

Lee D. Hoffman



**U.S. Postal Service™**  
**CERTIFIED MAIL® RECEIPT**  
 Domestic Mail Only

For delivery information, visit our website at [www.usps.com](http://www.usps.com)®.

**OFFICIAL USE**

7020 0090 0002 3340 1090

Certified Mail Fee \$ \_\_\_\_\_

Extra Services & Fees (check box, add fee as appropriate)

Return Receipt (hardcopy) \$ \_\_\_\_\_

Return Receipt (electronic) \$ \_\_\_\_\_

Certified Mail Restricted Delivery \$ \_\_\_\_\_

Adult Signature Required \$ \_\_\_\_\_

Adult Signature Restricted Delivery \$ \_\_\_\_\_



Postmark Here

Postage \$ \_\_\_\_\_

Total Postage and Fees \$ \_\_\_\_\_

Sent To **DONNA MARIE DEWOLF**

7 LISKA RD.

WILLINGTON, CT 06279

PS Form 3800, April 2015 PSN 7530-02-000-9047 See Reverse for Instructions

**SENDER: COMPLETE THIS SECTION**

- Complete items 1, 2, and 3.
- Print your name and address on the reverse so that we can return the card to you.
- Attach this card to the back of the mailpiece, or on the front if space permits.

1. Article Addressed to:  
**DONNA MARIE DEWOLF**  
**7 LISKA RD**  
**WILLINGTON, CT 06279**



9590 9402 7398 2055 1560 21

2. Article Number (Transfer from service label)  
**7020 0090 0002 3340 1090**

**COMPLETE THIS SECTION ON DELIVERY**

A. Signature  Agent  
**X** *Donna Dewolf*  Addressee

B. Received by (Printed Name) \_\_\_\_\_ C. Date of Delivery \_\_\_\_\_

D. Is delivery address different from item 1?  Yes  
 If YES, enter delivery address below:  No

3. Service Type

Adult Signature  Priority Mail Express®

Adult Signature Restricted Delivery  Registered Mail™

Certified Mail®  Registered Mail Restricted Delivery

Certified Mail Restricted Delivery  Signature Confirmation™

Collect on Delivery  Signature Confirmation Restricted Delivery

Collect on Delivery Restricted Delivery  Mail Restricted Delivery (500)

PS Form 3811, July 2020 PSN 7530-02-000-9053

Domestic Return Receipt



LEE D. HOFFMAN  
90 State House Square  
Hartford, CT 06103-3702  
p (860) 424-4315  
f (860) 424-4370  
lhoffman@pullcom.com  
www.pullcom.com

May 23, 2023

*Via Certified Mail/  
Return Receipt Requested*

JOSEPH KIRCH  
65 LOHSE RD EXT  
WILLINGTON, CT 06279

**Re: Battery Energy Storage Project, KCE CT 5, LLC, Village Hill Road,  
Willington / Stafford, Connecticut**

Dear Property Owner:

Please be advised that this office represents KCE CT 5, LLC, a subsidiary of Key Capture Energy, who are developers of battery storage systems. This letter is being sent to inform you that KCE CT 5, LLC intends to develop a 5.0-megawatt (“MW”) battery energy storage system to be located at Village Hill Road, Willington, Connecticut (“Property”), near the Willington / Stafford town line.

In connection with this proposed project, KCE CT 5, LLC will be filing a petition for declaratory ruling with the Connecticut Siting Council on or after June 9, 2023, seeking the Council’s approval of the battery energy storage project at the Property. You are receiving this notice from KCE CT 5, LLC because your property abuts the Property.

Once filed, a full digital copy of the initial Petition will be provided to the Towns of Willington and Stafford. A full hard copy will be provided to the Towns of Willington and Stafford if so requested. In addition, an electronic copy of the petition will be available on the Siting Council’s website at [www.ct.gov/csc](http://www.ct.gov/csc). Should you have any further questions or concerns regarding this matter, please contact me at 860-424-4315 or the Connecticut Siting Council.

Sincerely,

Lee D. Hoffman

**U.S. Postal Service™**  
**CERTIFIED MAIL® RECEIPT**  
 Domestic Mail Only

For delivery information, visit our website at [www.usps.com](http://www.usps.com)®.

**OFFICIAL USE**

Certified Mail Fee \$  
 Extra Services & Fees (check box, add fee as appropriate)  
 Return Receipt (hardcopy) \$  
 Return Receipt (electronic) \$  
 Certified Mail Restricted Delivery \$  
 Adult Signature Required \$  
 Adult Signature Restricted Delivery \$  
 Postage \$  
 Total Postage and Fees \$

Postmark  
Here

Sent To **JOSEPH KIRCH**  
 Street and Apt. No. **65 LOHSE RD EXT**  
 City, State, ZIP+4® **WILLINGTON, CT 06279**

PS Form 3800, April 2015 PSN 7530-02-000-9047 See Reverse for Instructions

7020 0090 0002 3340 1106



**SENDER: COMPLETE THIS SECTION**

- Complete items 1, 2, and 3.
- Print your name and address on the reverse so that we can return the card to you.
- Attach this card to the back of the mailpiece, or on the front if space permits.

1. Article Addressed to:  
**JOSEPH KIRCH**  
**65 LOHSE RD EXT**  
**WILLINGTON, CT.06279**



2. Article Number (Transfer from service label)  
**7020 0090 0002 3340 1106**

**COMPLETE THIS SECTION ON DELIVERY**

A. Signature  
**X**  Agent  
 Addressee

B. Received by (Printed Name) C. Date of Delivery

D. Is delivery address different from Item 1?  Yes  
 If YES, enter delivery address below:  No

*Joseph Kirch*  
*Joe Kirch*

3. Service Type
- Adult Signature
  - Adult Signature Restricted Delivery
  - Certified Mail®
  - Certified Mail Restricted Delivery
  - Collect on Delivery
  - Collect on Delivery Restricted Delivery
  - Priority Mail Express®
  - Registered Mail™
  - Registered Mail Restricted Delivery
  - Signature Confirmation™
  - Signature Confirmation Restricted Delivery



LEE D. HOFFMAN  
90 State House Square  
Hartford, CT 06103-3702  
p (860) 424-4315  
f (860) 424-4370  
lhoffman@pullcom.com  
www.pullcom.com

May 23, 2023

*Via Certified Mail/  
Return Receipt Requested*

JUSTIN NIDERNO  
46 LAUREL DR  
WILLINGTON, CT 06279

**Re: Battery Energy Storage Project, KCE CT 5, LLC, Village Hill Road,  
Willington / Stafford, Connecticut**

Dear Property Owner:

Please be advised that this office represents KCE CT 5, LLC, a subsidiary of Key Capture Energy, who are developers of battery storage systems. This letter is being sent to inform you that KCE CT 5, LLC intends to develop a 5.0-megawatt ("MW") battery energy storage system to be located at Village Hill Road, Willington, Connecticut ("Property"), near the Willington / Stafford town line.

In connection with this proposed project, KCE CT 5, LLC will be filing a petition for declaratory ruling with the Connecticut Siting Council on or after June 9, 2023, seeking the Council's approval of the battery energy storage project at the Property. You are receiving this notice from KCE CT 5, LLC because your property abuts the Property.

Once filed, a full digital copy of the initial Petition will be provided to the Towns of Willington and Stafford. A full hard copy will be provided to the Towns of Willington and Stafford if so requested. In addition, an electronic copy of the petition will be available on the Siting Council's website at [www.ct.gov/csc](http://www.ct.gov/csc). Should you have any further questions or concerns regarding this matter, please contact me at 860-424-4315 or the Connecticut Siting Council.

Sincerely,

Lee D. Hoffman

**U.S. Postal Service™**  
**CERTIFIED MAIL® RECEIPT**  
 Domestic Mail Only

For delivery information, visit our website at [www.usps.com](http://www.usps.com)®.

**OFFICIAL USE**

7020 0090 0002 3340 1113

Certified Mail Fee \$ \_\_\_\_\_

Extra Services & Fees (check box, add fee as appropriate)

Return Receipt (hardcopy) \$ \_\_\_\_\_

Return Receipt (electronic) \$ \_\_\_\_\_

Certified Mail Restricted Delivery \$ \_\_\_\_\_

Adult Signature Required \$ \_\_\_\_\_

Adult Signature Restricted Delivery \$ \_\_\_\_\_



Postmark Here

Postage \$ \_\_\_\_\_

Total Postage and Fees \$ \_\_\_\_\_

Sent To **JUSTIN NIDERNO**

Street and Apt. No., or PO Box No. **46 LAUREL DR**

City, State, ZIP+4® **WILLINGTON, CT 06279**

PS Form 3800, April 2015 PSN 7530-02-000-9047 See Reverse for Instructions

**SENDER: COMPLETE THIS SECTION**

- Complete items 1, 2, and 3.
- Print your name and address on the reverse so that we can return the card to you.
- Attach this card to the back of the mailpiece, or on the front if space permits.

1. Article Addressed to:  
**JUSTIN NIDERNO**  
**46 LAUREL DR**  
**WILLINGTON, CT 06279**



9590 9402 7398 2055 1560 90

2. Article Number (Transfer from service label)  
**7020 0090 0002 3340 1113**

**COMPLETE THIS SECTION ON DELIVERY**

A. Signature  Agent  
 *Justin Niderno*  Addressee

B. Received by (Printed Name) **Justin Niderno** Date of Delivery \_\_\_\_\_

D. Is delivery address different from item 1?  Yes  
 If YES, enter delivery address below:  No

3. Service Type  Priority Mail Express®  
 Adult Signature  Registered Mail™  
 Adult Signature Restricted Delivery  Registered Mail Restricted Delivery  
 Certified Mail®  Signature Confirmation™  
 Certified Mail Restricted Delivery  Signature Confirmation Restricted Delivery  
 Collect on Delivery  Signature Confirmation Restricted Delivery  
 Collect on Delivery Restricted Delivery  Registered Mail Restricted Delivery (over \$500)



PS Form 3811, July 2020 PSN 7530-02-000-9053 Domestic Return Receipt



LEE D. HOFFMAN  
90 State House Square  
Hartford, CT 06103-3702  
p (860) 424-4315  
f (860) 424-4370  
lhoffman@pullcom.com  
www.pullcom.com

May 23, 2023

*Via Certified Mail/  
Return Receipt Requested*

SHAUN THOMAS  
54 LAUREL DR  
WILLINGTON, CT 06279

**Re: Battery Energy Storage Project, KCE CT 5, LLC, Village Hill Road,  
Willington / Stafford, Connecticut**

Dear Property Owner:

Please be advised that this office represents KCE CT 5, LLC, a subsidiary of Key Capture Energy, who are developers of battery storage systems. This letter is being sent to inform you that KCE CT 5, LLC intends to develop a 5.0-megawatt (“MW”) battery energy storage system to be located at Village Hill Road, Willington, Connecticut (“Property”), near the Willington / Stafford town line.

In connection with this proposed project, KCE CT 5, LLC will be filing a petition for declaratory ruling with the Connecticut Siting Council on or after June 9, 2023, seeking the Council’s approval of the battery energy storage project at the Property. You are receiving this notice from KCE CT 5, LLC because your property abuts the Property.

Once filed, a full digital copy of the initial Petition will be provided to the Towns of Willington and Stafford. A full hard copy will be provided to the Towns of Willington and Stafford if so requested. In addition, an electronic copy of the petition will be available on the Siting Council’s website at [www.ct.gov/csc](http://www.ct.gov/csc). Should you have any further questions or concerns regarding this matter, please contact me at 860-424-4315 or the Connecticut Siting Council.

Sincerely,

Lee D. Hoffman

U.S. Postal Service™  
**CERTIFIED MAIL® RECEIPT**  
Domestic Mail Only

For delivery information, visit our website at [www.usps.com](http://www.usps.com)®.

**OFFICIAL USE**

Certified Mail Fee

\$

Extra Services & Fees (check box, add fee as appropriate)

- Return Receipt (hardcopy) \$
- Return Receipt (electronic) \$
- Certified Mail Restricted Delivery \$
- Adult Signature Required \$
- Adult Signature Restricted Delivery \$

Postage

\$

Total Postage and Fees

\$

SHAUN THOMAS

Sent To

54 LAUREL DR

Street and Ap

WILMINGTON, CT 06279

City, State, ZIP+4®



Postmark  
Here

7020 0090 0002 3340 1120



LEE D. HOFFMAN  
90 State House Square  
Hartford, CT 06103-3702  
p (860) 424-4315  
f (860) 424-4370  
lhoffman@pullcom.com  
www.pullcom.com

May 23, 2023

*Via Certified Mail/  
Return Receipt Requested*

TOWN OF WILLINGTON  
40 OLD FARMS RD  
WILLINGTON, CT 06279

**Re: Battery Energy Storage Project, KCE CT 5, LLC, Village Hill Road,  
Willington / Stafford, Connecticut**

Dear Property Owner:

Please be advised that this office represents KCE CT 5, LLC, a subsidiary of Key Capture Energy, who are developers of battery storage systems. This letter is being sent to inform you that KCE CT 5, LLC intends to develop a 5.0-megawatt (“MW”) battery energy storage system to be located at Village Hill Road, Willington, Connecticut (“Property”), near the Willington / Stafford town line.

In connection with this proposed project, KCE CT 5, LLC will be filing a petition for declaratory ruling with the Connecticut Siting Council on or after June 9, 2023, seeking the Council’s approval of the battery energy storage project at the Property. You are receiving this notice from KCE CT 5, LLC because your property abuts the Property.

Once filed, a full digital copy of the initial Petition will be provided to the Towns of Willington and Stafford. A full hard copy will be provided to the Towns of Willington and Stafford if so requested. In addition, an electronic copy of the petition will be available on the Siting Council’s website at [www.ct.gov/csc](http://www.ct.gov/csc). Should you have any further questions or concerns regarding this matter, please contact me at 860-424-4315 or the Connecticut Siting Council.

Sincerely,

Lee D. Hoffman



7020 0090 0002 3340 1137

U.S. Postal Service™  
**CERTIFIED MAIL® RECEIPT**  
Domestic Mail Only

For delivery information, visit our website at [www.usps.com](http://www.usps.com)®.

**OFFICIAL USE**

Certified Mail Fee	\$
Extra Services & Fees (check box, add fee as appropriate)	
<input type="checkbox"/> Return Receipt (hardcopy)	\$
<input type="checkbox"/> Return Receipt (electronic)	\$
<input type="checkbox"/> Certified Mail Restricted Delivery	\$
<input type="checkbox"/> Adult Signature Required	\$
<input type="checkbox"/> Adult Signature Restricted Delivery	\$
Postage	\$
<b>Total Postage and Fees</b>	\$

Postmark Here

**OFFICE**  
MAY 23 2023  
WILLINGTON, CT 06109

Sent To **TOWN OF WILLINGTON**  
 Street and Apt. No., or PO Box No. **40 OLD FARMS RD**  
 City, State, ZIP+4® **WILLINGTON, CT 06279**

PS Form 3800, April 2015 PSN 7530-02-000-9047 See Reverse for Instructions

**SENDER: COMPLETE THIS SECTION**

- Complete items 1, 2, and 3.
- Print your name and address on the reverse so that we can return the card to you.
- Attach this card to the back of the mailpiece, or on the front if space permits.

1. Article Addressed to:  
**TOWN OF WILLINGTON**  
**40 OLD FARMS RD**  
**WILLINGTON, CT 06279**



9590 9402 7398 2055 1561 13

2. Article Number (Transfer from service label)  
**7020 0090 0002 3340 1137**

**COMPLETE THIS SECTION ON DELIVERY**

A. Signature  Agent  
 *Janice Clouston*  Addressee

B. Received by (Printed Name) **Janice Clouston** C. Date of Delivery **5-25-23**

D. Is delivery address different from item 1?  Yes  
 If YES, enter delivery address below:  No

3. Service Type

<input type="checkbox"/> Adult Signature	<input type="checkbox"/> Priority Mail Express®
<input type="checkbox"/> Adult Signature Restricted Delivery	<input type="checkbox"/> Registered Mail™
<input checked="" type="checkbox"/> Certified Mail®	<input type="checkbox"/> Registered Mail Restricted Delivery
<input type="checkbox"/> Certified Mail Restricted Delivery	<input type="checkbox"/> Signature Confirmation™
<input type="checkbox"/> Collect on Delivery	<input type="checkbox"/> Signature Confirmation Restricted Delivery
<input type="checkbox"/> Collect on Delivery Restricted Delivery	



LEE D. HOFFMAN  
90 State House Square  
Hartford, CT 06103-3702  
p (860) 424-4315  
f (860) 424-4370  
lhoffman@pullcom.com  
www.pullcom.com

May 23, 2023

*Via Certified Mail/  
Return Receipt Requested*

JASON COLLINS  
88 BLAIR ROAD  
WILLINGTON, CT 06279

**Re: Battery Energy Storage Project, KCE CT 5, LLC, Village Hill Road,  
Willington / Stafford, Connecticut**

Dear Property Owner:

Please be advised that this office represents KCE CT 5, LLC, a subsidiary of Key Capture Energy, who are developers of battery storage systems. This letter is being sent to inform you that KCE CT 5, LLC intends to develop a 5.0-megawatt ("MW") battery energy storage system to be located at Village Hill Road, Willington, Connecticut ("Property"), near the Willington / Stafford town line.

In connection with this proposed project, KCE CT 5, LLC will be filing a petition for declaratory ruling with the Connecticut Siting Council on or after June 9, 2023, seeking the Council's approval of the battery energy storage project at the Property. You are receiving this notice from KCE CT 5, LLC because your property abuts the Property.

Once filed, a full digital copy of the initial Petition will be provided to the Towns of Willington and Stafford. A full hard copy will be provided to the Towns of Willington and Stafford if so requested. In addition, an electronic copy of the petition will be available on the Siting Council's website at [www.ct.gov/csc](http://www.ct.gov/csc). Should you have any further questions or concerns regarding this matter, please contact me at 860-424-4315 or the Connecticut Siting Council.

Sincerely,

Lee D. Hoffman

**U.S. Postal Service™  
CERTIFIED MAIL® RECEIPT**

Domestic Mail Only

For delivery information, visit our website at [www.usps.com](http://www.usps.com)®.

**OFFICIAL USE**

7020 0090 0002 3340 1144

Certified Mail Fee \$		Postmark Here
Extra Services & Fees (check box, add fee as appropriate)		
<input type="checkbox"/> Return Receipt (hardcopy) \$		
<input type="checkbox"/> Return Receipt (electronic) \$		
<input type="checkbox"/> Certified Mail Restricted Delivery \$		
<input type="checkbox"/> Adult Signature Required \$		
<input type="checkbox"/> Adult Signature Restricted Delivery \$		
Postage \$		
<b>Total Postage and Fees</b> \$		
Sent To <b>JASON COLLINS</b> 88 BLAIR ROAD Street and Apt. No., or PO Box No. WILLINGTON, CT 06279 City, State, ZIP+4®		
PS Form 3800, April 2015 PSN 7530-02-000-9047 See Reverse for Instructions		

**SENDER: COMPLETE THIS SECTION**

- Complete items 1, 2, and 3.
- Print your name and address on the reverse so that we can return the card to you.
- Attach this card to the back of the mailpiece, or on the front if space permits.

1. Article Addressed to:  
**JASON COLLINS**  
**88 BLAIR ROAD**  
**WILLINGTON, CT 06279**



9590 9402 7398 2055 1561 20

2. Article Number (Transfer from service label)

7020 0090 0002 3340 1144

**COMPLETE THIS SECTION ON DELIVERY**

A. Signature  
 X *Jason Collins*  Agent  
 Addressee

B. Received by (Printed Name)  
 Jason Collins

C. Date of Delivery

D. Is delivery address different from item 1?  Yes  
 If YES, enter delivery address below:  No

3. Service Type

<input type="checkbox"/> Adult Signature	<input type="checkbox"/> Priority Mail Express®
<input type="checkbox"/> Adult Signature Restricted Delivery	<input type="checkbox"/> Registered Mail™
<input checked="" type="checkbox"/> Certified Mail®	<input type="checkbox"/> Registered Mail Restricted Delivery
<input type="checkbox"/> Certified Mail Restricted Delivery	<input type="checkbox"/> Signature Confirmation™
<input type="checkbox"/> Collect on Delivery	<input type="checkbox"/> Signature Confirmation Restricted Delivery
<input type="checkbox"/> Collect on Delivery Restricted Delivery	
red Mail	
red Mail Restricted Delivery (r \$500)	

PS Form 3811, July 2020 PSN 7530-02-000-9053

Domestic Return Receipt



LEE D. HOFFMAN  
90 State House Square  
Hartford, CT 06103-3702  
p (860) 424-4315  
f (860) 424-4370  
lhoffman@pullcom.com  
www.pullcom.com

May 23, 2023

*Via Certified Mail/  
Return Receipt Requested*

BRIAN SHIPLEY & CORRINA OULETTE  
92 BLAIR ROAD  
WILLINGTON, CT 06279

**Re: Battery Energy Storage Project, KCE CT 5, LLC, Village Hill Road,  
Willington / Stafford, Connecticut**

Dear Property Owner:

Please be advised that this office represents KCE CT 5, LLC, a subsidiary of Key Capture Energy, who are developers of battery storage systems. This letter is being sent to inform you that KCE CT 5, LLC intends to develop a 5.0-megawatt (“MW”) battery energy storage system to be located at Village Hill Road, Willington, Connecticut (“Property”), near the Willington / Stafford town line.

In connection with this proposed project, KCE CT 5, LLC will be filing a petition for declaratory ruling with the Connecticut Siting Council on or after June 9, 2023, seeking the Council’s approval of the battery energy storage project at the Property. You are receiving this notice from KCE CT 5, LLC because your property abuts the Property.

Once filed, a full digital copy of the initial Petition will be provided to the Towns of Willington and Stafford. A full hard copy will be provided to the Towns of Willington and Stafford if so requested. In addition, an electronic copy of the petition will be available on the Siting Council’s website at [www.ct.gov/csc](http://www.ct.gov/csc). Should you have any further questions or concerns regarding this matter, please contact me at 860-424-4315 or the Connecticut Siting Council.

Sincerely,

Lee D. Hoffman

**U.S. Postal Service™  
CERTIFIED MAIL® RECEIPT**

Domestic Mail Only

For delivery information, visit our website at [www.usps.com](http://www.usps.com)®.

**OFFICIAL USE**

Certified Mail Fee

\$

Extra Services & Fees (check box, add fee as appropriate)

- Return Receipt (hardcopy) \$
- Return Receipt (electronic) \$
- Certified Mail Restricted Delivery \$
- Adult Signature Required \$
- Adult Signature Restricted Delivery \$

Postmark  
Here

Postage

\$

**Total Postage and Fees**

\$

**BRIAN SHIPLEY & CORRINA OULETTE**

Sent To

92 BLAIR ROAD

Street and Apt. No. or PO Box No.

WILLINGTON, CT 06279

City, State, ZIP+4®

PS Form 3800, April 2015 PSN 7530-02-000-9047

See Reverse for Instructions

7020 0090 0002 3340 1151



**SENDER: COMPLETE THIS SECTION**

- Complete items 1, 2, and 3.
- Print your name and address on the reverse so that we can return the card to you.
- Attach this card to the back of the mailpiece, or on the front if space permits.

1. Article Addressed to:  
BRIAN SHIPLEY & CORRINA OULETTE  
92 BLAIR ROAD  
WILLINGTON, CT 06279



9590 9402 7398 2055 1561 37

2. Article Number (Transfer from service label)

7020 0090 0002 3340 1151

PS Form 3811, July 2020 PSN 7530-02-000-9053

**COMPLETE THIS SECTION ON DELIVERY**

A. Signature  Agent  
 *C. Oulette*  Addressee

B. Received by (Printed Name)  Date of Delivery  
*Corrina Oulette*  *6/14/2023*

D. Is delivery address different from item 1?  Yes  
If YES, enter delivery address below:  No

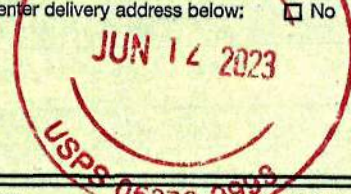

3. Service Type
- Adult Signature
  - Adult Signature Restricted Delivery
  - Certified Mail®
  - Certified Mail Restricted Delivery
  - Collect on Delivery
  - Collect on Delivery Restricted Delivery
  - Priority Mail Express®
  - Registered Mail™
  - Registered Mail Restricted Delivery
  - Signature Confirmation™
  - Signature Confirmation Restricted Delivery

Domestic Return Receipt



LEE D. HOFFMAN  
90 State House Square  
Hartford, CT 06103-3702  
p (860) 424-4315  
f (860) 424-4370  
lhoffman@pullcom.com  
www.pullcom.com

May 23, 2023

*Via Certified Mail/  
Return Receipt Requested*

MARY & MICHAEL SEAL  
98 BLAIR ROAD  
WILLINGTON, CT 06279

**Re: Battery Energy Storage Project, KCE CT 5, LLC, Village Hill Road,  
Willington / Stafford, Connecticut**

Dear Property Owner:

Please be advised that this office represents KCE CT 5, LLC, a subsidiary of Key Capture Energy, who are developers of battery storage systems. This letter is being sent to inform you that KCE CT 5, LLC intends to develop a 5.0-megawatt (“MW”) battery energy storage system to be located at Village Hill Road, Willington, Connecticut (“Property”), near the Willington / Stafford town line.

In connection with this proposed project, KCE CT 5, LLC will be filing a petition for declaratory ruling with the Connecticut Siting Council on or after June 9, 2023, seeking the Council’s approval of the battery energy storage project at the Property. You are receiving this notice from KCE CT 5, LLC because your property abuts the Property.

Once filed, a full digital copy of the initial Petition will be provided to the Towns of Willington and Stafford. A full hard copy will be provided to the Towns of Willington and Stafford if so requested. In addition, an electronic copy of the petition will be available on the Siting Council’s website at [www.ct.gov/csc](http://www.ct.gov/csc). Should you have any further questions or concerns regarding this matter, please contact me at 860-424-4315 or the Connecticut Siting Council.

Sincerely,

Lee D. Hoffman

**U.S. Postal Service™**  
**CERTIFIED MAIL® RECEIPT**  
 Domestic Mail Only

For delivery information, visit our website at [www.usps.com](http://www.usps.com)®.

**OFFICIAL USE**

7020 0090 0002 3340 1168

Certified Mail Fee \$  
 Extra Services & Fees (check box, add fee as appropriate)  
 Return Receipt (hardcopy) \$  
 Return Receipt (electronic) \$  
 Certified Mail Restricted Delivery \$  
 Adult Signature Required \$  
 Adult Signature Restricted Delivery \$

Postage \$  
 Total Postage and Fees \$



Postmark Here

Sent To **MARY & MICHAEL SEAL**  
 Street and Apt. No., or P.O. Box No. **98 BLAIR ROAD**  
 City, State, ZIP+4® **WILLINGTON, CT 06279**

PS Form 3800, April 2015 PSN 7530-02-000-9047

See Reverse for Instructions

**SENDER: COMPLETE THIS SECTION**

- Complete items 1, 2, and 3.
- Print your name and address on the reverse so that we can return the card to you.
- Attach this card to the back of the mailpiece, or on the front if space permits.

1. Article Addressed to:  
**MARY & MICHAEL SEAL**  
**98 BLAIR ROAD**  
**WILLINGTON, CT 06279**



9590 9402 7398 2055 1561 44

2. Article Number (Transfer from service label)  
**7020 0090 0002 3340 1168**

**COMPLETE THIS SECTION ON DELIVERY**

A. Signature  
 x *Mary B Seal*  Agent  Addressee

B. Received by (Printed Name)  
**MARY B SEAL**

C. Date of Delivery

D. Is delivery address different from item 1?  Yes  No  
 If YES, enter delivery address below:



3. Service Type  
 Adult Signature  
 Adult Signature Restricted Delivery  
 Certified Mail®  
 Certified Mail Restricted Delivery  
 Collect on Delivery  
 Collect on Delivery Restricted Delivery

Priority Mail Express®  
 Registered Mail™  
 Registered Mail Restricted Delivery  
 Signature Confirmation™  
 Signature Confirmation Restricted Delivery

ed Mail  
 ed Mail Restricted Delivery (\$500)

PS Form 3811, July 2020 PSN 7530-02-000-9053

Domestic Return Receipt



LEE D. HOFFMAN  
90 State House Square  
Hartford, CT 06103-3702  
p (860) 424-4315  
f (860) 424-4370  
lhoffman@pullcom.com  
www.pullcom.com

May 23, 2023

*Via Certified Mail/  
Return Receipt Requested*

JASON & MARIA NELSON  
106 BLAIR ROAD  
WILLINGTON, CT 06279

**Re: Battery Energy Storage Project, KCE CT 5, LLC, Village Hill Road,  
Willington / Stafford, Connecticut**

Dear Property Owner:

Please be advised that this office represents KCE CT 5, LLC, a subsidiary of Key Capture Energy, who are developers of battery storage systems. This letter is being sent to inform you that KCE CT 5, LLC intends to develop a 5.0-megawatt (“MW”) battery energy storage system to be located at Village Hill Road, Willington, Connecticut (“Property”), near the Willington / Stafford town line.

In connection with this proposed project, KCE CT 5, LLC will be filing a petition for declaratory ruling with the Connecticut Siting Council on or after June 9, 2023, seeking the Council’s approval of the battery energy storage project at the Property. You are receiving this notice from KCE CT 5, LLC because your property abuts the Property.

Once filed, a full digital copy of the initial Petition will be provided to the Towns of Willington and Stafford. A full hard copy will be provided to the Towns of Willington and Stafford if so requested. In addition, an electronic copy of the petition will be available on the Siting Council’s website at [www.ct.gov/csc](http://www.ct.gov/csc). Should you have any further questions or concerns regarding this matter, please contact me at 860-424-4315 or the Connecticut Siting Council.

Sincerely,

Lee D. Hoffman



**U.S. Postal Service™  
CERTIFIED MAIL® RECEIPT**

Domestic Mail Only

For delivery information, visit our website at [www.usps.com](http://www.usps.com)®.

**OFFICIAL USE**

7020 0090 0002 3340 1175

Certified Mail Fee  
\$  
Extra Services & Fees (check box, add fee as appropriate)  
 Return Receipt (hardcopy) \$  
 Return Receipt (electronic) \$  
 Certified Mail Restricted Delivery \$  
 Adult Signature Required \$  
 Adult Signature Restricted Delivery \$

MAY 23 2023

Postmark  
Here

Postage  
\$  
Total Postage and Fees  
\$

Sent To **JASON & MARIA NELSON**  
Street and Apt. No., P.O. Box No. **106 BLAIR ROAD**  
City, State, ZIP+4® **WILLINGTON, CT 06279**

PS Form 3800, April 2015 PSN 7530-02-000-9047 See Reverse for Instructions

**SENDER: COMPLETE THIS SECTION**

- Complete items 1, 2, and 3.
- Print your name and address on the reverse so that we can return the card to you.
  - Attach this card to the back of the mailpiece, or on the front if space permits.

1. Article Addressed to:  
**JASON & MARIA NELSON**  
**106 BLAIR ROAD**  
**WILLINGTON, CT 06279**

**COMPLETE THIS SECTION ON DELIVERY**

A. Signature  
**X Maria Nelson**  Agent  Addressee  
B. Received By (Printed Name) **MARIA NELSON** C. Date of Delivery **5/26/23**  
D. Is delivery address different from item 1?  Yes  No  
If YES, enter delivery address below:

MAY 26 2023



9590 9402 7398 2055 1561 51

2. Article Number (Transfer from service label)

7020 0090 0002 3340 1175

3. Service Type
- Adult Signature
  - Adult Signature Restricted Delivery
  - Certified Mail®
  - Certified Mail Restricted Delivery
  - Collect on Delivery
  - Collect on Delivery Restricted Delivery
  - Insured Mail
  - Insured Mail Restricted Delivery (over \$500)
  - Priority Mail Express®
  - Registered Mail™
  - Registered Mail Restricted Delivery
  - Signature Confirmation™
  - Signature Confirmation Restricted Delivery

PS Form 3811, July 2020 PSN 7530-02-000-9053

Domestic Return Receipt



LEE D. HOFFMAN  
90 State House Square  
Hartford, CT 06103-3702  
p (860) 424-4315  
f (860) 424-4370  
lhoffman@pullcom.com  
www.pullcom.com

May 23, 2023

*Via Certified Mail/  
Return Receipt Requested*

OLGA VINOGRADOVA  
116 BLAIR ROAD  
WILLINGTON, CT 06279

**Re: Battery Energy Storage Project, KCE CT 5, LLC, Village Hill Road,  
Willington / Stafford, Connecticut**

Dear Property Owner:

Please be advised that this office represents KCE CT 5, LLC, a subsidiary of Key Capture Energy, who are developers of battery storage systems. This letter is being sent to inform you that KCE CT 5, LLC intends to develop a 5.0-megawatt ("MW") battery energy storage system to be located at Village Hill Road, Willington, Connecticut ("Property"), near the Willington / Stafford town line.

In connection with this proposed project, KCE CT 5, LLC will be filing a petition for declaratory ruling with the Connecticut Siting Council on or after June 9, 2023, seeking the Council's approval of the battery energy storage project at the Property. You are receiving this notice from KCE CT 5, LLC because your property abuts the Property.

Once filed, a full digital copy of the initial Petition will be provided to the Towns of Willington and Stafford. A full hard copy will be provided to the Towns of Willington and Stafford if so requested. In addition, an electronic copy of the petition will be available on the Siting Council's website at [www.ct.gov/csc](http://www.ct.gov/csc). Should you have any further questions or concerns regarding this matter, please contact me at 860-424-4315 or the Connecticut Siting Council.

Sincerely,

Lee D. Hoffman

**U.S. Postal Service™**  
**CERTIFIED MAIL® RECEIPT**  
 Domestic Mail Only

7020 0090 0002 3340 1182

For delivery information, visit our website at [www.usps.com](http://www.usps.com)®

**OFFICIAL USE**

Certified Mail Fee \$ \_\_\_\_\_

Extra Services & Fees (check box, add fees as appropriate)

Return Receipt (hardcopy) \$ \_\_\_\_\_

Return Receipt (electronic) \$ \_\_\_\_\_

Certified Mail Restricted Delivery \$ \_\_\_\_\_

Adult Signature Required \$ \_\_\_\_\_

Adult Signature Restricted Delivery \$ \_\_\_\_\_

Postage \$ \_\_\_\_\_

**Total Postage and Fees** \$ \_\_\_\_\_

Sent To **OLGA VINOGRADOVA**

Street and Apt. No. **116 BLAIR ROAD**

City, State, ZIP+4® **WILLINGTON, CT 06279**

PS Form 3800, April 2015 PSN 7530-02-000-9047 See Reverse for Instructions



SENDER: COMPLETE THIS SECTION	COMPLETE THIS SECTION ON DELIVERY
<ul style="list-style-type: none"> <li>■ Complete items 1, 2, and 3.</li> <li>■ Print your name and address on the reverse so that we can return the card to you.</li> <li>■ Attach this card to the back of the mailpiece, or on the front if space permits.</li> </ul>	<p>A. Signature <input checked="" type="checkbox"/> X <i>[Signature]</i> <input type="checkbox"/> Agent <input type="checkbox"/> Addressee</p> <p>B. Received by (Printed Name) <i>Olga Vinogradova</i> C. Date of Delivery <i>30 2023</i></p>
<p>1. Article Addressed to:</p> <p><b>OLGA VINOGRADOVA</b>  <b>116 BLAIR ROAD</b>  <b>WILLINGTON, CT 06279</b></p>	<p>D. Is delivery address different from item 1? <input type="checkbox"/> Yes <input checked="" type="checkbox"/> No                  If YES, enter delivery address below:</p>
<p>9590 9402 7398 2055 1561 68</p> <p>2. Article Number (Transfer from service label)</p> <p><b>7020 0090 0002 3340 1182</b></p>	<p>3. Service Type</p> <p><input type="checkbox"/> Adult Signature <input type="checkbox"/> Registered Mail™</p> <p><input type="checkbox"/> Adult Signature Restricted Delivery <input type="checkbox"/> Registered Mail Restricted Delivery</p> <p><input checked="" type="checkbox"/> Certified Mail® <input type="checkbox"/> Signature Confirmation™</p> <p><input type="checkbox"/> Certified Mail Restricted Delivery <input type="checkbox"/> Signature Confirmation Restricted Delivery</p> <p><input type="checkbox"/> Collect on Delivery <input type="checkbox"/> Signature Confirmation Restricted Delivery</p> <p><input type="checkbox"/> Collect on Delivery Restricted Delivery <input type="checkbox"/> Registered Mail Restricted Delivery (\$500)</p>





LEE D. HOFFMAN  
90 State House Square  
Hartford, CT 06103-3702  
p (860) 424-4315  
f (860) 424-4370  
lhoffman@pullcom.com  
www.pullcom.com

May 23, 2023

*Via Certified Mail/  
Return Receipt Requested*

NICHOLAS BACON /  
DONNA DEWOLF  
83 VILLAGE HILL ROAD  
STAFFORD SPRINGS, CT 06076

**Re: Battery Energy Storage Project, KCE CT 5, LLC, Village Hill Road,  
Willington / Stafford, Connecticut**

Dear Property Owner:

Please be advised that this office represents KCE CT 5, LLC, a subsidiary of Key Capture Energy, who are developers of battery storage systems. This letter is being sent to inform you that KCE CT 5, LLC intends to develop a 5.0-megawatt ("MW") battery energy storage system to be located at Village Hill Road, Willington, Connecticut ("Property"), near the Willington / Stafford town line.

In connection with this proposed project, KCE CT 5, LLC will be filing a petition for declaratory ruling with the Connecticut Siting Council on or after June 9, 2023, seeking the Council's approval of the battery energy storage project at the Property. You are receiving this notice from KCE CT 5, LLC because your property abuts the Property.

Once filed, a full digital copy of the initial Petition will be provided to the Towns of Willington and Stafford. A full hard copy will be provided to the Towns of Willington and Stafford if so requested. In addition, an electronic copy of the petition will be available on the Siting Council's website at [www.ct.gov/csc](http://www.ct.gov/csc). Should you have any further questions or concerns regarding this matter, please contact me at 860-424-4315 or the Connecticut Siting Council.

Sincerely,

Lee D. Hoffman

**U.S. Postal Service™**  
**CERTIFIED MAIL® RECEIPT**  
Domestic Mail Only

For delivery information, visit our website at [www.usps.com](http://www.usps.com)®.

7020 0090 0002 3340 1199

**OFFICIAL USE**

Certified Mail Fee	\$
Extra Services & Fees (check box, add fees as appropriate)	
<input type="checkbox"/> Return Receipt (hardcopy)	\$
<input type="checkbox"/> Return Receipt (electronic)	\$
<input type="checkbox"/> Certified Mail Restricted Delivery	\$
<input type="checkbox"/> Adult Signature Required	\$
<input type="checkbox"/> Adult Signature Restricted Delivery	\$
Postage	\$
<b>Total Postage and Fees</b>	\$



Postmark  
Here

Sent To	NICHOLAS BACON / DONNA DEWOLF
Street and Apt. No., or PO Box No.	83 VILLAGE HILL ROAD
City, State, ZIP+4®	STAFFORD SPRINGS, CT 06076



LEE D. HOFFMAN  
90 State House Square  
Hartford, CT 06103-3702  
p (860) 424-4315  
f (860) 424-4370  
lhoffman@pullcom.com  
www.pullcom.com

May 23, 2023

*Via Certified Mail/  
Return Receipt Requested*

JASON ZEIGER  
81 VILLAGE HILL ROAD  
STAFFORD SPRINGS, CT 06076

**Re: Battery Energy Storage Project, KCE CT 5, LLC, Village Hill Road,  
Willington / Stafford, Connecticut**

Dear Property Owner:

Please be advised that this office represents KCE CT 5, LLC, a subsidiary of Key Capture Energy, who are developers of battery storage systems. This letter is being sent to inform you that KCE CT 5, LLC intends to develop a 5.0-megawatt (“MW”) battery energy storage system to be located at Village Hill Road, Willington, Connecticut (“Property”), near the Willington / Stafford town line.

In connection with this proposed project, KCE CT 5, LLC will be filing a petition for declaratory ruling with the Connecticut Siting Council on or after June 9, 2023, seeking the Council’s approval of the battery energy storage project at the Property. You are receiving this notice from KCE CT 5, LLC because your property abuts the Property.

Once filed, a full digital copy of the initial Petition will be provided to the Towns of Willington and Stafford. A full hard copy will be provided to the Towns of Willington and Stafford if so requested. In addition, an electronic copy of the petition will be available on the Siting Council’s website at [www.ct.gov/csc](http://www.ct.gov/csc). Should you have any further questions or concerns regarding this matter, please contact me at 860-424-4315 or the Connecticut Siting Council.

Sincerely,

Lee D. Hoffman

7020 0090 0002 3340 1205

**U.S. Postal Service™**  
**CERTIFIED MAIL® RECEIPT**  
*Domestic Mail Only*

For delivery information, visit our website at [www.usps.com](http://www.usps.com)®.

**OFFICIAL USE**

Certified Mail Fee  
 \$ \_\_\_\_\_

Extra Services & Fees (check box, add fee as appropriate)

Return Receipt (hardcopy) \$ \_\_\_\_\_

Return Receipt (electronic) \$ \_\_\_\_\_

Certified Mail Restricted Delivery \$ \_\_\_\_\_

Adult Signature Required \$ \_\_\_\_\_

Adult Signature Restricted Delivery \$ \_\_\_\_\_

Postage  
 \$ \_\_\_\_\_

**Total Postage and Fees**  
 \$ \_\_\_\_\_

Sent To **JASON ZEIGER**

Street and Apt. No. or P.O. Box No. **81 VILLAGE HILL ROAD**

City, State, ZIP+4® **STAFFORD SPRINGS, CT 06076**

PS Form 3800, April 2015 PSN 7530-02-000-9047 See Reverse for Instructions



SENDER: COMPLETE THIS SECTION	COMPLETE THIS SECTION ON DELIVERY
<ul style="list-style-type: none"> <li>Complete items 1, 2, and 3.</li> <li>Print your name and address on the reverse so that we can return the card to you.</li> <li>Attach this card to the back of the mailpiece, or on the front if space permits.</li> </ul>	<p>A. Signature  <b>X</b> <i>Jason Zeiger</i> <input type="checkbox"/> Agent <input checked="" type="checkbox"/> Addressee</p> <p>B. Received by (Printed Name) _____ C. Date of Delivery <b>5/26/23</b></p> <p>D. Is delivery address different from item 1? <input type="checkbox"/> Yes          If YES, enter delivery address below: <input checked="" type="checkbox"/> No</p>
<p>1. Article Addressed to:  <b>JASON ZEIGER</b>  <b>81 VILLAGE HILL ROAD</b>  <b>STAFFORD SPRINGS, CT 06076</b></p>	<p>3. Service Type</p> <p><input type="checkbox"/> Adult Signature <input type="checkbox"/> Priority Mail Express®</p> <p><input type="checkbox"/> Adult Signature Restricted Delivery <input type="checkbox"/> Registered Mail™</p> <p><input checked="" type="checkbox"/> Certified Mail® <input type="checkbox"/> Registered Mail Restricted Delivery</p> <p><input type="checkbox"/> Certified Mail Restricted Delivery <input type="checkbox"/> Signature Confirmation™</p> <p><input type="checkbox"/> Collect on Delivery <input type="checkbox"/> Signature Confirmation Restricted Delivery</p> <p><input type="checkbox"/> Collect on Delivery Restricted Delivery <input type="checkbox"/> Signature Confirmation Restricted Delivery</p> <p>red Mail          red Mail Restricted Delivery          r \$500)</p>
<p>2. Article Number (Transfer from service label)  <b>7020 0090 0002 3340 1205</b></p>	
<p>PS Form 3811, July 2020 PSN 7530-02-000-9053</p>	<p>Domestic Return Receipt</p>



9590 9402 7398 2055 1561 82

+

**KEY CAPTURE ENERGY  
 CT-5 PETITION FILING  
 VILLAGE HILL ROAD, WILLINGTON / STAFFORD, CONNECTICUT**

**CERTIFICATION OF SERVICE TO GOVERNMENT ENTITIES**

**TOWN OF ELLINGTON**

**CT SITING COUNCIL**

<b><u>GOVERNMENT NAME / ENTITY</u></b>	<b>MAILED From P &amp; C via Certified Mail</b>	<b>RETURN RECEIPT BACK [Green Card]</b>
<b><u>TOWN OF ELLINGTON</u></b>		
Lori Spielman, First Selectman Ellington Town Office Hall 55 Main Street Ellington, CT 06029	<b>07/11/23</b>	<b>07/17/23</b>
Donna Hosey, Town Clerk Ellington Town Office Hall 55 Main Street Ellington, CT 06029	<b>07/11/23</b>	<b>07/17/23</b>
Rebecca Quarno, Chairman Conservation Commission Ellington Town Office Hall 55 Main Street Ellington, CT 06029	<b>07/11/23</b>	<b>07/17/23</b>
Arlo Hoffman, Chairman Planning and Zoning Commission Ellington Town Office Hall 55 Main Street Ellington, CT 06029	<b>07/11/23</b>	<b>07/17/23</b>
Sean Kelly, Chairman Economic Development Commission Ellington Town Office Hall 55 Main Street Ellington, CT 06029	<b>07/11/23</b>	<b>07/17/23</b>
Jean Burns, Chairman Inland Wetlands Agency Ellington Town Office Hall 55 Main Street Ellington, CT 06029	<b>07/11/23</b>	<b>07/17/23</b>



**KEY CAPTURE ENERGY  
 CT-5 PETITION FILING  
 VILLAGE HILL ROAD, WILLINGTON / STAFFORD, CONNECTICUT**

**CERTIFICATION OF SERVICE TO GOVERNMENT ENTITIES**

**TOWN OF ELLINGTON**

**CT SITING COUNCIL**

<b><u>GOVERNMENT NAME / ENTITY</u></b>	<b>MAILED From P &amp; C via Certified Mail</b>	<b>RETURN RECEIPT BACK [Green Card]</b>
Raymond Martin, Building Official Ellington Town Office Hall 55 Main Street Ellington, CT 06029	<b>07/11/23</b>	<b>07/17/23</b>
Lisa Houlihan, Town Planner Ellington Town Office Hall 55 Main Street Ellington, CT 06029	<b>07/11/23</b>	<b>07/17/23</b>
John Colonese, Asst. Planner & Wetlands Officer Ellington Town Office Hall 55 Main Street Ellington, CT 06029	<b>07/11/23</b>	<b>07/17/23</b>



LEE D. HOFFMAN  
90 State House Square  
Hartford, CT 06103-3702  
p (860) 424-4315  
f (860) 424-4370  
lhoffman@pullcom.com  
www.pullcom.com

July 11, 2023

*Via Certified Mail/  
Return Receipt Requested*

Lori Spielman, First Selectman  
Ellington Town Office Hall  
55 Main Street  
Ellington, CT 06029

**Re: Battery Energy Storage Project, KCE CT 5, LLC, Village Hill Road,  
Willington / Stafford, Connecticut**

Dear Ms. Spielman:

Please be advised that this office represents KCE CT 5, LLC, a subsidiary of Key Capture Energy, who are developers of battery storage systems. This letter is being sent to inform you that KCE CT 5, LLC intends to develop a 5.0-megawatt ("MW") battery energy storage system to be located at Village Hill Road, Willington, Connecticut ("Property"), near the Willington / Stafford town line.

In connection with this proposed project, KCE CT 5, LLC will be filing a petition for declaratory ruling with the Connecticut Siting Council on or after July 14, 2023, seeking the Council's approval of the battery energy storage project at the Property.

Once filed, a full digital copy of the initial Petition will be provided to the Towns of Willington, Ellington and Stafford. A full hard copy will be provided to the Towns of Willington, Ellington and Stafford if so requested. In addition, an electronic copy of the petition will be available on the Siting Council's website at [www.ct.gov/csc](http://www.ct.gov/csc). Should you have any further questions or concerns regarding this matter, please contact me at 860-424-4315 or the Connecticut Siting Council.

Sincerely,

Lee D. Hoffman

7021 0950 0000 1467 3632

**U.S. Postal Service™**  
**CERTIFIED MAIL® RECEIPT**  
 Domestic Mail Only

For delivery information, visit our website at [www.usps.com](http://www.usps.com)®.

**OFFICIAL USE**

Certified Mail Fee \$ \_\_\_\_\_

Extra Services & Fees (check box, add fees as appropriate)

Return Receipt (hardcopy) \$ \_\_\_\_\_

Return Receipt (electronic) \$ \_\_\_\_\_

Certified Mail Restricted Delivery \$ \_\_\_\_\_

Adult Signature Required \$ \_\_\_\_\_

Adult Signature Restricted Delivery \$ \_\_\_\_\_

Postage \$ \_\_\_\_\_

**Total Postage and Fees** \$ \_\_\_\_\_

Sent To **Lori Spielman, First Selectman**

**Ellington Town Office Hall**

Street and Apt. No., or PO Box No. **55 Main Street**

City, State, ZIP+4® **Ellington, CT 06029**

PS Form 3800, April 2015 PSN 7530-02-000-9047 See Reverse for Instructions



Postmark Here

**SENDER: COMPLETE THIS SECTION**

- Complete items 1, 2, and 3.
- Print your name and address on the reverse so that we can return the card to you.
- Attach this card to the back of the mailpiece, or on the front if space permits.

1. Article Addressed to:  
 Lori Spielman, First Selectman  
 Ellington Town Office Hall  
 55 Main Street  
 Ellington, CT 06029



2. Article Number (Transfer from service label)  
 7021 0950 0000 1467 3632

**COMPLETE THIS SECTION ON DELIVERY**

A. Signature  Agent  
 *[Signature]*  Addressee

B. Received by (Printed Name) *Anna DiHalle* C. Date of Delivery *7/13/23*

D. Is delivery address different from item 1?  Yes  
 If YES, enter delivery address below:  No



3. Service Type
- Adult Signature
  - Adult Signature Restricted Delivery
  - Certified Mail®
  - Certified Mail Restricted Delivery
  - Collect on Delivery
  - Collect on Delivery Restricted Delivery
  - Priority Mail Express®
  - Registered Mail™
  - Registered Mail Restricted Delivery
  - Signature Confirmation™
  - Signature Confirmation Restricted Delivery



LEE D. HOFFMAN  
90 State House Square  
Hartford, CT 06103-3702  
p (860) 424-4315  
f (860) 424-4370  
lhoffman@pullcom.com  
www.pullcom.com

July 11, 2023

*Via Certified Mail/  
Return Receipt Requested*

Donna Hosey, Town Clerk  
Ellington Town Office Hall  
55 Main Street  
Ellington, CT 06029

**Re: Battery Energy Storage Project, KCE CT 5, LLC, Village Hill Road,  
Willington / Stafford, Connecticut**

Dear Ms. Hosey:

Please be advised that this office represents KCE CT 5, LLC, a subsidiary of Key Capture Energy, who are developers of battery storage systems. This letter is being sent to inform you that KCE CT 5, LLC intends to develop a 5.0-megawatt (“MW”) battery energy storage system to be located at Village Hill Road, Willington, Connecticut (“Property”), near the Willington / Stafford town line.

In connection with this proposed project, KCE CT 5, LLC will be filing a petition for declaratory ruling with the Connecticut Siting Council on or after July 14, 2023, seeking the Council’s approval of the battery energy storage project at the Property.

Once filed, a full digital copy of the initial Petition will be provided to the Towns of Willington, Ellington and Stafford. A full hard copy will be provided to the Towns of Willington, Ellington and Stafford if so requested. In addition, an electronic copy of the petition will be available on the Siting Council’s website at [www.ct.gov/csc](http://www.ct.gov/csc). Should you have any further questions or concerns regarding this matter, please contact me at 860-424-4315 or the Connecticut Siting Council.

Sincerely,

Lee D. Hoffman

**U.S. Postal Service™**  
**CERTIFIED MAIL® RECEIPT**  
 Domestic Mail Only

For delivery information, visit our website at [www.usps.com](http://www.usps.com)®.

7021 0950 0000 1467 3649

<b>OFFICIAL USE</b>	
Certified Mail Fee \$	Postmark Here
Extra Services & Fees (check box, add fee as appropriate)	
<input type="checkbox"/> Return Receipt (hardcopy)	
<input type="checkbox"/> Return Receipt (electronic)	
<input type="checkbox"/> Certified Mail Restricted Delivery	
<input type="checkbox"/> Adult Signature Required	
<input type="checkbox"/> Adult Signature Restricted Delivery	
Postage \$	
Total Postage and Fees \$	
Sent To Donna Hosey, Town Clerk Ellington Town Office Hall	
Street and Apartment or PO Box No. 55 Main Street	
City, State, ZIP+4® Ellington, CT 06029	
PS Form 3800, April 2015 PSN 7530-02-000-9047 See Reverse for Instructions	

**SENDER: COMPLETE THIS SECTION**

- Complete items 1, 2, and 3.
- Print your name and address on the reverse so that we can return the card to you.
- Attach this card to the back of the mailpiece, or on the front if space permits.

1. Article Addressed to:  
 Donna Hosey, Town Clerk  
 Ellington Town Office Hall  
 55 Main Street  
 Ellington, CT 06029



2. Article Number (Transfer from service label)  
 7021 0950 0000 1467 3649

**COMPLETE THIS SECTION ON DELIVERY**

A. Signature  
 [Signature]  Agent  
 Addressee

B. Received by (Printed Name)  
 Donna Hosey

C. Date of Delivery  
 7/13/23

D. Is delivery address different from item 1?  Yes  
 If YES, enter delivery address below:  No

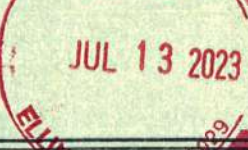

3. Service Type

<input type="checkbox"/> Adult Signature	<input type="checkbox"/> Priority Mail Express®
<input type="checkbox"/> Adult Signature Restricted Delivery	<input type="checkbox"/> Registered Mail™
<input checked="" type="checkbox"/> Certified Mail®	<input type="checkbox"/> Registered Mail Restricted Delivery
<input type="checkbox"/> Certified Mail Restricted Delivery	<input type="checkbox"/> Signature Confirmation™
<input type="checkbox"/> Collect on Delivery	<input type="checkbox"/> Signature Confirmation Restricted Delivery
<input type="checkbox"/> Collect on Delivery Restricted Delivery	
<input type="checkbox"/> Insured Mail (over \$500)	
<input type="checkbox"/> Insured Mail Restricted Delivery (over \$500)	



LEE D. HOFFMAN  
90 State House Square  
Hartford, CT 06103-3702  
p (860) 424-4315  
f (860) 424-4370  
lhoffman@pullcom.com  
www.pullcom.com

July 11, 2023

*Via Certified Mail/  
Return Receipt Requested*

Rebecca Quarno, Chairman  
Conservation Commission  
Ellington Town Office Hall  
55 Main Street  
Ellington, CT 06029

**Re: Battery Energy Storage Project, KCE CT 5, LLC, Village Hill Road,  
Willington / Stafford, Connecticut**

Dear Ms. Quarno:

Please be advised that this office represents KCE CT 5, LLC, a subsidiary of Key Capture Energy, who are developers of battery storage systems. This letter is being sent to inform you that KCE CT 5, LLC intends to develop a 5.0-megawatt ("MW") battery energy storage system to be located at Village Hill Road, Willington, Connecticut ("Property"), near the Willington / Stafford town line.

In connection with this proposed project, KCE CT 5, LLC will be filing a petition for declaratory ruling with the Connecticut Siting Council on or after July 14, 2023, seeking the Council's approval of the battery energy storage project at the Property.

Once filed, a full digital copy of the initial Petition will be provided to the Towns of Willington, Ellington and Stafford. A full hard copy will be provided to the Towns of Willington, Ellington and Stafford if so requested. In addition, an electronic copy of the petition will be available on the Siting Council's website at [www.ct.gov/csc](http://www.ct.gov/csc). Should you have any further questions or concerns regarding this matter, please contact me at 860-424-4315 or the Connecticut Siting Council.

Sincerely,

Lee D. Hoffman

**U.S. Postal Service™**  
**CERTIFIED MAIL® RECEIPT**  
 Domestic Mail Only

For delivery information, visit our website at [www.usps.com](http://www.usps.com)®.

**OFFICIAL USE**

7021 0950 0000 1467 3656

Certified Mail Fee \$ \_\_\_\_\_  
 Extra Services & Fees (check box, add fee as appropriate)  
 Return Receipt (hardcopy) \$ \_\_\_\_\_  
 Return Receipt (electronic) \$ \_\_\_\_\_  
 Certified Mail Restricted Delivery \$ \_\_\_\_\_  
 Adult Signature Required \$ \_\_\_\_\_  
 Adult Signature Restricted Delivery \$ \_\_\_\_\_

Postmark  
Here

Postage \$ \_\_\_\_\_  
 Total Postage and Fees \$ \_\_\_\_\_

Sent To Rebecca Quarno, Chairman

Conservation Commission

Ellington Town Office Hall

55 Main Street

City, State, ZIP+4® Ellington, CT 06029

PS Form 3800, April 2015 PSN 7530-02-000-9047

See Reverse for instructions

**SENDER: COMPLETE THIS SECTION**

- Complete items 1, 2, and 3.
- Print your name and address on the reverse so that we can return the card to you.
- Attach this card to the back of the mailpiece, or on the front if space permits.

1. Article Addressed to:  
 Rebecca Quarno, Chairman  
 Conservation Commission  
 Ellington Town Office Hall  
 55 Main Street  
 Ellington, CT 06029



9590 9402 8126 2349 4655 58

2. Article Number (Transfer from service label)

7021 0950 0000 1467 3656

**COMPLETE THIS SECTION ON DELIVERY**

A. Signature  Agent  
 Addressee

B. Received by (Printed Name) Dana D'Amico  
 C. Date of Delivery 7/13/23

D. Is delivery address different from item 1?  Yes  
 If YES, enter delivery address below:  No



3. Service Type
- Adult Signature
  - Adult Signature Restricted Delivery
  - Certified Mail
  - Certified Mail Restricted Delivery
  - Collect on Delivery
  - Collect on Delivery Restricted Delivery
  - Registered Mail Express®
  - Registered Mail™
  - Registered Mail Restricted Delivery
  - Signature Confirmation™
  - Signature Confirmation Restricted Delivery

PS Form 3811, July 2020 PSN 7530-02-000-9053

Domestic Return Receipt



LEE D. HOFFMAN  
90 State House Square  
Hartford, CT 06103-3702  
p (860) 424-4315  
f (860) 424-4370  
lhoffman@pullcom.com  
www.pullcom.com

July 11, 2023

*Via Certified Mail/  
Return Receipt Requested*

Arlo Hoffman, Chairman  
Planning and Zoning Commission  
Ellington Town Office Hall  
55 Main Street  
Ellington, CT 06029

**Re: Battery Energy Storage Project, KCE CT 5, LLC, Village Hill Road,  
Willington / Stafford, Connecticut**

Dear Mr. Hoffman:

Please be advised that this office represents KCE CT 5, LLC, a subsidiary of Key Capture Energy, who are developers of battery storage systems. This letter is being sent to inform you that KCE CT 5, LLC intends to develop a 5.0-megawatt ("MW") battery energy storage system to be located at Village Hill Road, Willington, Connecticut ("Property"), near the Willington / Stafford town line.

In connection with this proposed project, KCE CT 5, LLC will be filing a petition for declaratory ruling with the Connecticut Siting Council on or after July 14, 2023, seeking the Council's approval of the battery energy storage project at the Property.

Once filed, a full digital copy of the initial Petition will be provided to the Towns of Willington, Ellington and Stafford. A full hard copy will be provided to the Towns of Willington, Ellington and Stafford if so requested. In addition, an electronic copy of the petition will be available on the Siting Council's website at [www.ct.gov/csc](http://www.ct.gov/csc). Should you have any further questions or concerns regarding this matter, please contact me at 860-424-4315 or the Connecticut Siting Council.

Sincerely,

Lee D. Hoffman



7021 0950 0000 1467 3663

**U.S. Postal Service™**  
**CERTIFIED MAIL® RECEIPT**  
*Domestic Mail Only*

For delivery information, visit our website at [www.usps.com](http://www.usps.com)®.

**OFFICIAL USE**

Certified Mail Fee \$ \_\_\_\_\_

Extra Services & Fees (check box, add fee as appropriate)

Return Receipt (hardcopy) \$ \_\_\_\_\_

Return Receipt (electronic) \$ \_\_\_\_\_

Certified Mail Restricted Delivery \$ \_\_\_\_\_

Adult Signature Required \$ \_\_\_\_\_

Adult Signature Restricted Delivery \$ \_\_\_\_\_

Postage \$ \_\_\_\_\_

**Total Postage and Fees** \$ \_\_\_\_\_

Sent To **Arlo Hoffman, Chairman**

Sent To **Planning and Zoning Commission**

Street and Apt. No., or P.O. Box No. **Ellington Town Office Hall**  
**55 Main Street**

City, State, ZIP+4® **Ellington, CT 06029**

PS Form 3800, April 2015 PSN 7530-02-000-9047 See Reverse for Instructions



Postmark Here

**SENDER: COMPLETE THIS SECTION**

- Complete items 1, 2, and 3.
- Print your name and address on the reverse so that we can return the card to you.
- Attach this card to the back of the mailpiece, or on the front if space permits.

1. Article Addressed to:  
 Arlo Hoffman, Chairman  
 Planning and Zoning Commission  
 Ellington Town Office Hall  
 55 Main Street  
 Ellington, CT 06029



9590 9402 8126 2349 4655 41

2. Article Number (Transfer from service label)  
 7021 0950 0000 1467 3663

**COMPLETE THIS SECTION ON DELIVERY**

A. Signature  Agent  
 *[Signature]*  Addressee

B. Received by (Printed Name) *Dana J. Hall* C. Date of Delivery *7/13/23*

D. Is delivery address different from item 1?  Yes  
 If YES, enter delivery address below:  No

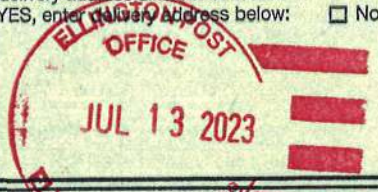

3. Service Type
- Adult Signature
  - Adult Signature Restricted Delivery
  - Certified Mail®
  - Certified Mail Restricted Delivery
  - Collect on Delivery
  - Collect on Delivery Restricted Delivery
  - Insured Mail
  - Insured Mail Restricted Delivery (over \$500)
  - Priority Mail Express®
  - Registered Mail™
  - Registered Mail Restricted Delivery
  - Signature Confirmation™
  - Signature Confirmation Restricted Delivery



LEE D. HOFFMAN  
90 State House Square  
Hartford, CT 06103-3702  
p (860) 424-4315  
f (860) 424-4370  
lhoffman@pullcom.com  
www.pullcom.com

July 11, 2023

***Via Certified Mail/  
Return Receipt Requested***

Sean Kelly, Chairman  
Economic Development Commission  
Ellington Town Office Hall  
55 Main Street  
Ellington, CT 06029

**Re: Battery Energy Storage Project, KCE CT 5, LLC, Village Hill Road,  
Willington / Stafford, Connecticut**

Dear Mr. Kelly:

Please be advised that this office represents KCE CT 5, LLC, a subsidiary of Key Capture Energy, who are developers of battery storage systems. This letter is being sent to inform you that KCE CT 5, LLC intends to develop a 5.0-megawatt ("MW") battery energy storage system to be located at Village Hill Road, Willington, Connecticut ("Property"), near the Willington / Stafford town line.

In connection with this proposed project, KCE CT 5, LLC will be filing a petition for declaratory ruling with the Connecticut Siting Council on or after July 14, 2023, seeking the Council's approval of the battery energy storage project at the Property.

Once filed, a full digital copy of the initial Petition will be provided to the Towns of Willington, Ellington and Stafford. A full hard copy will be provided to the Towns of Willington, Ellington and Stafford if so requested. In addition, an electronic copy of the petition will be available on the Siting Council's website at [www.ct.gov/csc](http://www.ct.gov/csc). Should you have any further questions or concerns regarding this matter, please contact me at 860-424-4315 or the Connecticut Siting Council.

Sincerely,

Lee D. Hoffman

**U.S. Postal Service™**  
**CERTIFIED MAIL® RECEIPT**  
 Domestic Mail Only

For delivery information, visit our website at [www.usps.com](http://www.usps.com)®.

**OFFICIAL USE**

Certified Mail Fee \$ \_\_\_\_\_

Extra Services & Fees (check box, add fee as appropriate)

Return Receipt (hardcopy) \$ \_\_\_\_\_

Return Receipt (electronic) \$ \_\_\_\_\_

Certified Mail Restricted Delivery \$ \_\_\_\_\_

Adult Signature Required \$ \_\_\_\_\_

Adult Signature Restricted Delivery \$ \_\_\_\_\_

Postage \$ \_\_\_\_\_

**Total Postage and Fees** \$ \_\_\_\_\_

Postmark  
Here

Sent To **Sean Kelly, Chairman**

**Economic Development Commission**

**Ellington Town Office Hall**

Street and Apt. No., or PO Box No. **55 Main Street**

City, State, ZIP+4® **Ellington, CT 06029**

PS Form 3800, April 2015 PSN 7530-02-000-9047 See Reverse for Instructions

7021 0950 0000 1467 3670

**SENDER: COMPLETE THIS SECTION**

- Complete items 1, 2, and 3.
- Print your name and address on the reverse so that we can return the card to you.
- Attach this card to the back of the mailpiece, or on the front if space permits.

1. Article Addressed to:  
**Sean Kelly, Chairman**  
**Economic Development Commission**  
**Ellington Town Office Hall**  
**55 Main Street**  
**Ellington, CT 06029**



9590 9402 8126 2349 4655 34

2. Article Number (Transfer from service label)  
**7021 0950 0000 1467 3670**

**COMPLETE THIS SECTION ON DELIVERY**

A. Signature  Agent  Addressee

*[Signature]*

B. Received by (Printed Name) *Dana D'Adda*

C. Date of Delivery *7/13/23*

D. Is delivery address different from item 1?  Yes  No  
 If YES, enter delivery address below:



3. Service Type

Adult Signature

Adult Signature Restricted Delivery

Certified Mail

Certified Mail Restricted Delivery

Collect on Delivery

Collect on Delivery Restricted Delivery

Registered Mail Express®

Registered Mail™

Registered Mail Restricted Delivery

Signature Confirmation™

Signature Confirmation Restricted Delivery

Registered Mail™ (over \$500)

PS Form 3811, July 2020 PSN 7530-02-000-9053

Domestic Return Receipt



LEE D. HOFFMAN  
90 State House Square  
Hartford, CT 06103-3702  
p (860) 424-4315  
f (860) 424-4370  
lhoffman@pullcom.com  
www.pullcom.com

July 11, 2023

*Via Certified Mail/  
Return Receipt Requested*

Jean Burns, Chairman  
Inland Wetlands Agency  
Ellington Town Office Hall  
55 Main Street  
Ellington, CT 06029

**Re: Battery Energy Storage Project, KCE CT 5, LLC, Village Hill Road,  
Willington / Stafford, Connecticut**

Dear Ms. Burns:

Please be advised that this office represents KCE CT 5, LLC, a subsidiary of Key Capture Energy, who are developers of battery storage systems. This letter is being sent to inform you that KCE CT 5, LLC intends to develop a 5.0-megawatt ("MW") battery energy storage system to be located at Village Hill Road, Willington, Connecticut ("Property"), near the Willington / Stafford town line.

In connection with this proposed project, KCE CT 5, LLC will be filing a petition for declaratory ruling with the Connecticut Siting Council on or after July 14, 2023, seeking the Council's approval of the battery energy storage project at the Property.

Once filed, a full digital copy of the initial Petition will be provided to the Towns of Willington, Ellington and Stafford. A full hard copy will be provided to the Towns of Willington, Ellington and Stafford if so requested. In addition, an electronic copy of the petition will be available on the Siting Council's website at [www.ct.gov/csc](http://www.ct.gov/csc). Should you have any further questions or concerns regarding this matter, please contact me at 860-424-4315 or the Connecticut Siting Council.

Sincerely,

Lee D. Hoffman

**U.S. Postal Service™**  
**CERTIFIED MAIL® RECEIPT**  
 Domestic Mail Only

For delivery information, visit our website at [www.usps.com](http://www.usps.com)®.

OFFICIAL USE

Postmark  
Here

Certified Mail Fee \$ \_\_\_\_\_

Extra Services & Fees (check box, add fee if appropriate)

Return Receipt (hardcopy) \$ \_\_\_\_\_

Return Receipt (electronic) \$ \_\_\_\_\_

Certified Mail Restricted Delivery \$ \_\_\_\_\_

Adult Signature Required \$ \_\_\_\_\_

Adult Signature Restricted Delivery \$ \_\_\_\_\_

Postage \$ \_\_\_\_\_

**Total Postage and Fees** \$ \_\_\_\_\_

Sent To Jean Burns, Chairman

Street and Apt. No., or PO Box No. Inland Wetlands Agency  
Ellington Town Office Hall  
55 Main Street

City, State, ZIP+4® Ellington, CT 06029

PS Form 3800, April 2015 PSN 7530-02-000-9047 See Reverse for Instructions

7021 0950 0000 1467 3687



SENDER: COMPLETE THIS SECTION	COMPLETE THIS SECTION ON DELIVERY
<ul style="list-style-type: none"> <li>■ Complete items 1, 2, and 3.</li> <li>■ Print your name and address on the reverse so that we can return the card to you.</li> <li>■ Attach this card to the back of the mailpiece, or on the front if space permits.</li> </ul>	<p>A. Signature <span style="float: right;"><input type="checkbox"/> Agent <input type="checkbox"/> Addressee</span></p> <p>X <i>[Signature]</i></p> <p>B. Received by (Printed Name) <span style="float: right;">C. Date of Delivery</span></p> <p><i>Jana D. Hall</i> <span style="float: right;">7/13/23</span></p> <p>D. Is delivery address different from item 1? <input type="checkbox"/> Yes          If YES, enter delivery address below: <input type="checkbox"/> No</p>
<p>1. Article Addressed to:            Jean Burns, Chairman            Inland Wetlands Agency            Ellington Town Office Hall            55 Main Street            Ellington, CT 06029</p>	<div style="text-align: center;"> </div>
<div style="text-align: center;"> <p>9590 9402 8126 2349 4655 27</p> </div> <p>2. Article Number (Transfer from service label)  <b>7021 0950 0000 1467 3687</b></p>	<p>3. Service Type</p> <p><input type="checkbox"/> Adult Signature <span style="float: right;"><input type="checkbox"/> Priority Mail Express®</span></p> <p><input type="checkbox"/> Adult Signature Restricted Delivery <span style="float: right;"><input type="checkbox"/> Registered Mail™</span></p> <p><input checked="" type="checkbox"/> Certified Mail® <span style="float: right;"><input type="checkbox"/> Registered Mail Restricted Delivery</span></p> <p><input type="checkbox"/> Certified Mail Restricted Delivery <span style="float: right;"><input type="checkbox"/> Signature Confirmation™</span></p> <p><input type="checkbox"/> Collect on Delivery <span style="float: right;"><input type="checkbox"/> Signature Confirmation Restricted Delivery</span></p> <p><input type="checkbox"/> Collect on Delivery Restricted Delivery <span style="float: right;"><input type="checkbox"/> Restricted Delivery</span></p> <p><input type="checkbox"/> Insured Mail (over \$500)</p>
<p>PS Form 3811, July 2020 PSN 7530-02-000-9053 <span style="float: right;">Domestic Return Receipt</span></p>	



LEE D. HOFFMAN  
90 State House Square  
Hartford, CT 06103-3702  
p (860) 424-4315  
f (860) 424-4370  
lhoffman@pullcom.com  
www.pullcom.com

July 11, 2023

*Via Certified Mail/  
Return Receipt Requested*

Raymond Martin, Building Official  
Ellington Town Office Hall  
55 Main Street  
Ellington, CT 06029

**Re: Battery Energy Storage Project, KCE CT 5, LLC, Village Hill Road,  
Willington / Stafford, Connecticut**

Dear Ms. Martin:

Please be advised that this office represents KCE CT 5, LLC, a subsidiary of Key Capture Energy, who are developers of battery storage systems. This letter is being sent to inform you that KCE CT 5, LLC intends to develop a 5.0-megawatt ("MW") battery energy storage system to be located at Village Hill Road, Willington, Connecticut ("Property"), near the Willington / Stafford town line.

In connection with this proposed project, KCE CT 5, LLC will be filing a petition for declaratory ruling with the Connecticut Siting Council on or after July 14, 2023, seeking the Council's approval of the battery energy storage project at the Property.

Once filed, a full digital copy of the initial Petition will be provided to the Towns of Willington, Ellington and Stafford. A full hard copy will be provided to the Towns of Willington, Ellington and Stafford if so requested. In addition, an electronic copy of the petition will be available on the Siting Council's website at [www.ct.gov/csc](http://www.ct.gov/csc). Should you have any further questions or concerns regarding this matter, please contact me at 860-424-4315 or the Connecticut Siting Council.

Sincerely,

Lee D. Hoffman

**U.S. Postal Service™**  
**CERTIFIED MAIL® RECEIPT**  
 Domestic Mail Only

For delivery information, visit our website at [www.usps.com](http://www.usps.com)®.

**OFFICIAL POST USE**

7021 0950 0000 1467 3694

Certified Mail Fee \$  
 Extra Services & Fees (check box, add fee as appropriate)  
 Return Receipt (hardcopy) \$  
 Return Receipt (electronic) \$ 1.2023  
 Certified Mail Restricted Delivery \$  
 Adult Signature Required \$  
 Adult Signature Restricted Delivery \$

Postmark  
Here

Postage \$  
 Total Postage and Fees \$  
 Raymond Martin, Building Official

Sent To Ellington Town Office Hall  
 Street and Apt. No. 55 Main Street  
 City, State, ZIP+4® Ellington, CT 06029

PS Form 3800, April 2015 PSN 7530-02-000-9047 See Reverse for Instructions

**SENDER: COMPLETE THIS SECTION**

- Complete items 1, 2, and 3.
- Print your name and address on the reverse so that we can return the card to you.
- Attach this card to the back of the mailpiece, or on the front if space permits.

1. Article Addressed to:  
 Raymond Martin, Building Official  
 Ellington Town Office Hall  
 55 Main Street  
 Ellington, CT 06029



9590 9402 8126 2349 4655 10

2. Article Number (Transfer from service label)

7021 0950 0000 1467 3694

**COMPLETE THIS SECTION ON DELIVERY**

A. Signature  [Signature]  Agent  
 Addressee

B. Received by (Printed Name) C. Date of Delivery  
 [Signature] 7/13/23

D. Is delivery address different from item 1?  Yes  
 If YES, enter delivery address below:  No



3. Service Type  
 Adult Signature  Priority Mail Express®  
 Adult Signature Restricted Delivery  Registered Mail™  
 Certified Mail®  Registered Mail Restricted Delivery  
 Certified Mail Restricted Delivery  Signature Confirmation™  
 Collect on Delivery  Signature Confirmation Restricted Delivery  
 Collect on Delivery Restricted Delivery

PS Form 3811, July 2020 PSN 7530-02-000-9053

Domestic Return Receipt



LEE D. HOFFMAN  
90 State House Square  
Hartford, CT 06103-3702  
p (860) 424-4315  
f (860) 424-4370  
lhoffman@pullcom.com  
www.pullcom.com

July 11, 2023

***Via Certified Mail/  
Return Receipt Requested***

Lisa Houlihan, Town Planner  
Ellington Town Office Hall  
55 Main Street  
Ellington, CT 06029

**Re: Battery Energy Storage Project, KCE CT 5, LLC, Village Hill Road,  
Willington / Stafford, Connecticut**

Dear Ms. Houlihan:

Please be advised that this office represents KCE CT 5, LLC, a subsidiary of Key Capture Energy, who are developers of battery storage systems. This letter is being sent to inform you that KCE CT 5, LLC intends to develop a 5.0-megawatt ("MW") battery energy storage system to be located at Village Hill Road, Willington, Connecticut ("Property"), near the Willington / Stafford town line.

In connection with this proposed project, KCE CT 5, LLC will be filing a petition for declaratory ruling with the Connecticut Siting Council on or after July 14, 2023, seeking the Council's approval of the battery energy storage project at the Property.

Once filed, a full digital copy of the initial Petition will be provided to the Towns of Willington, Ellington and Stafford. A full hard copy will be provided to the Towns of Willington, Ellington and Stafford if so requested. In addition, an electronic copy of the petition will be available on the Siting Council's website at [www.ct.gov/csc](http://www.ct.gov/csc). Should you have any further questions or concerns regarding this matter, please contact me at 860-424-4315 or the Connecticut Siting Council.

Sincerely,

Lee D. Hoffman



**U.S. Postal Service™**  
**CERTIFIED MAIL® RECEIPT**  
 Domestic Mail Only

For delivery information, visit our website at [www.usps.com](http://www.usps.com)®.

**OFFICIAL USE**

7021 0950 0000 1467 3700

Certified Mail Fee \$  
 Extra Services & Fees (check box, add fee as appropriate)  
 Return Receipt (hardcopy) \$  
 Return Receipt (electronic) \$ 1.20  
 Certified Mail Restricted Delivery \$  
 Adult Signature Required \$  
 Adult Signature Restricted Delivery \$

Postmark Here

Postage \$  
 Total Postage and Fees \$

Sent To Lisa Houlihan, Town Planner  
 Ellington Town Office Hall  
 Street and Apt. No., or PO Box No. 55 Main Street  
 City, State, ZIP+4® Ellington, CT 06029

PS Form 3800, April 2015 PSN 7530-02-000-9047 See Reverse for Instructions

**SENDER: COMPLETE THIS SECTION**

- Complete items 1, 2, and 3.
- Print your name and address on the reverse so that we can return the card to you.
- Attach this card to the back of the mailpiece, or on the front if space permits.

1. Article Addressed to:  
 Lisa Houlihan, Town Planner  
 Ellington Town Office Hall  
 55 Main Street  
 Ellington, CT 06029



9590 9402 8126 2349 4655 03

2. Article Number (Transfer from service label)

7021 0950 0000 1467 3700

**COMPLETE THIS SECTION ON DELIVERY**

A. Signature  Agent  
 Addressee  
 B. Received by (Printed Name) Dana Widallo  
 C. Date of Delivery 7/13/23

D. Is delivery address different from item 1?  Yes  
 If YES, enter delivery address below:  No



3. Service Type  
 Adult Signature  
 Adult Signature Restricted Delivery  
 Certified Mail®  
 Certified Mail Restricted Delivery  
 Collect on Delivery  
 Collect on Delivery Restricted Delivery  
 Insured Mail  
 Insured Mail Restricted Delivery (over \$500)  
 Priority Mail Express®  
 Registered Mail™  
 Registered Mail Restricted Delivery  
 Signature Confirmation™  
 Signature Confirmation Restricted Delivery

PS Form 3811, July 2020 PSN 7530-02-000-9053

Domestic Return Receipt



LEE D. HOFFMAN  
90 State House Square  
Hartford, CT 06103-3702  
p (860) 424-4315  
f (860) 424-4370  
lhoffman@pullcom.com  
www.pullcom.com

July 11, 2023

***Via Certified Mail/  
Return Receipt Requested***

John Colonese, Asst. Planner & Wetlands Officer  
Ellington Town Office Hall  
55 Main Street  
Ellington, CT 06029

**Re: Battery Energy Storage Project, KCE CT 5, LLC, Village Hill Road,  
Willington / Stafford, Connecticut**

Dear Mr. Colonese:

Please be advised that this office represents KCE CT 5, LLC, a subsidiary of Key Capture Energy, who are developers of battery storage systems. This letter is being sent to inform you that KCE CT 5, LLC intends to develop a 5.0-megawatt ("MW") battery energy storage system to be located at Village Hill Road, Willington, Connecticut ("Property"), near the Willington / Stafford town line.

In connection with this proposed project, KCE CT 5, LLC will be filing a petition for declaratory ruling with the Connecticut Siting Council on or after July 14, 2023, seeking the Council's approval of the battery energy storage project at the Property.

Once filed, a full digital copy of the initial Petition will be provided to the Towns of Willington, Ellington and Stafford. A full hard copy will be provided to the Towns of Willington, Ellington and Stafford if so requested. In addition, an electronic copy of the petition will be available on the Siting Council's website at [www.ct.gov/csc](http://www.ct.gov/csc). Should you have any further questions or concerns regarding this matter, please contact me at 860-424-4315 or the Connecticut Siting Council.

Sincerely,

Lee D. Hoffman

**U.S. Postal Service™**  
**CERTIFIED MAIL® RECEIPT**  
 Domestic Mail Only

For delivery information, visit our website at [www.usps.com](http://www.usps.com)®.

**OFFICIAL USE**

7021 0950 0000 1467 3816

Certified Mail Fee	\$	
Extra Services & Fees (check box, add fee as appropriate)		
<input type="checkbox"/> Return Receipt (hardcopy)	\$	1.2023
<input type="checkbox"/> Return Receipt (electronic)	\$	
<input type="checkbox"/> Certified Mail Restricted Delivery	\$	
<input type="checkbox"/> Adult Signature Required	\$	
<input type="checkbox"/> Adult Signature Restricted Delivery	\$	
Postage	\$	
Total Postage and Fees	\$	
Sent To	John Colonese, Asst. Planner & Wetlands Officer	
Street and Apt. No., or PO Box No.	Ellington Town Office Hall 55 Main Street	
City, State, ZIP+4	Ellington, CT 06029	



Postmark Here

PS Form 3800, April 2015 PSN 7530-02-000-9047 See Reverse for Instructions

**SENDER: COMPLETE THIS SECTION**

- Complete items 1, 2, and 3.
- Print your name and address on the reverse so that we can return the card to you.
- Attach this card to the back of the mailpiece, or on the front if space permits.

1. Article Addressed to:  
 John Colonese, Asst. Planner & Wetlands Officer  
 Ellington Town Office Hall  
 55 Main Street  
 Ellington, CT 06029



9590 9402 8126 2349 4655 65

2. Article Number (Transfer from service label)

7021 0950 0000 1467 3816

**COMPLETE THIS SECTION ON DELIVERY**

A. Signature  Agent  
 [Signature]  Addressee

B. Received by (Printed Name) C. Date of Delivery  
 Para D. Hello 7/13/23

D. Is delivery address different from item 1?  Yes  
 If YES, enter delivery address below:  No



3. Service Type  Priority Mail Express®  
 Adult Signature  Registered Mail™  
 Adult Signature Restricted Delivery  Registered Mail Restricted Delivery  
 Certified Mail®  Signature Confirmation™  
 Certified Mail Restricted Delivery  Signature Confirmation Restricted Delivery  
 Collect on Delivery  Signature Confirmation Restricted Delivery  
 Collect on Delivery Restricted Delivery

Priority Mail Restricted Delivery (500)

PS Form 3811, July 2020 PSN 7530-02-000-9053

Domestic Return Receipt



May 24<sup>th</sup>, 2023

Lisa Houlihan  
Town of Ellington Town Planner  
57 Main Street P.O. Box 187  
Ellington, CT 06029

Dear Ms. Houlihan,

I am writing to inform you that my company, Key Capture Energy, is proposing a battery energy storage system (BESS) at Village Hill Road in Willington. We are seeking to submit a petition for a declaratory ruling from the Connecticut Siting Council (CSC) that a certificate of compatibility and public need is not required for this project by June 16<sup>th</sup>. I wanted to provide preliminary notice with information about our project before petition submission given that the project will be within 2500 feet of the Ellington town boundary. You will also receive notice of our CSC petition when it is submitted.

This project will be a 5 MW/20 MWh system that interconnects to the local Eversource distribution infrastructure. It will take up approximately an acre of the property that has previously been forested. We have completed major permitting studies for this project, such as a wetland delineation survey, geotechnical analysis, and civil design of the project, all of which will be included in the CSC petition. We have also met with several officials from the Town of Willington to share basic project information, including the Zoning Agent, Mike D'Amato, and Fire Marshal, Trevor Gantick. Additionally, the access road for our project will be located at 83 Village Hill Road in Stafford, so we've met with officials from that municipality as well. Finally, more details on our company, basic project information, results of permitting studies, and project safety information can be found in the attached document. Its content is very similar to what we presented to the officials from Willington and Stafford.

Sincerely,  
Lara Rippeon  
Associate, Development  
518-860-0527  
lara.rippeon@keycaptureenergy.com

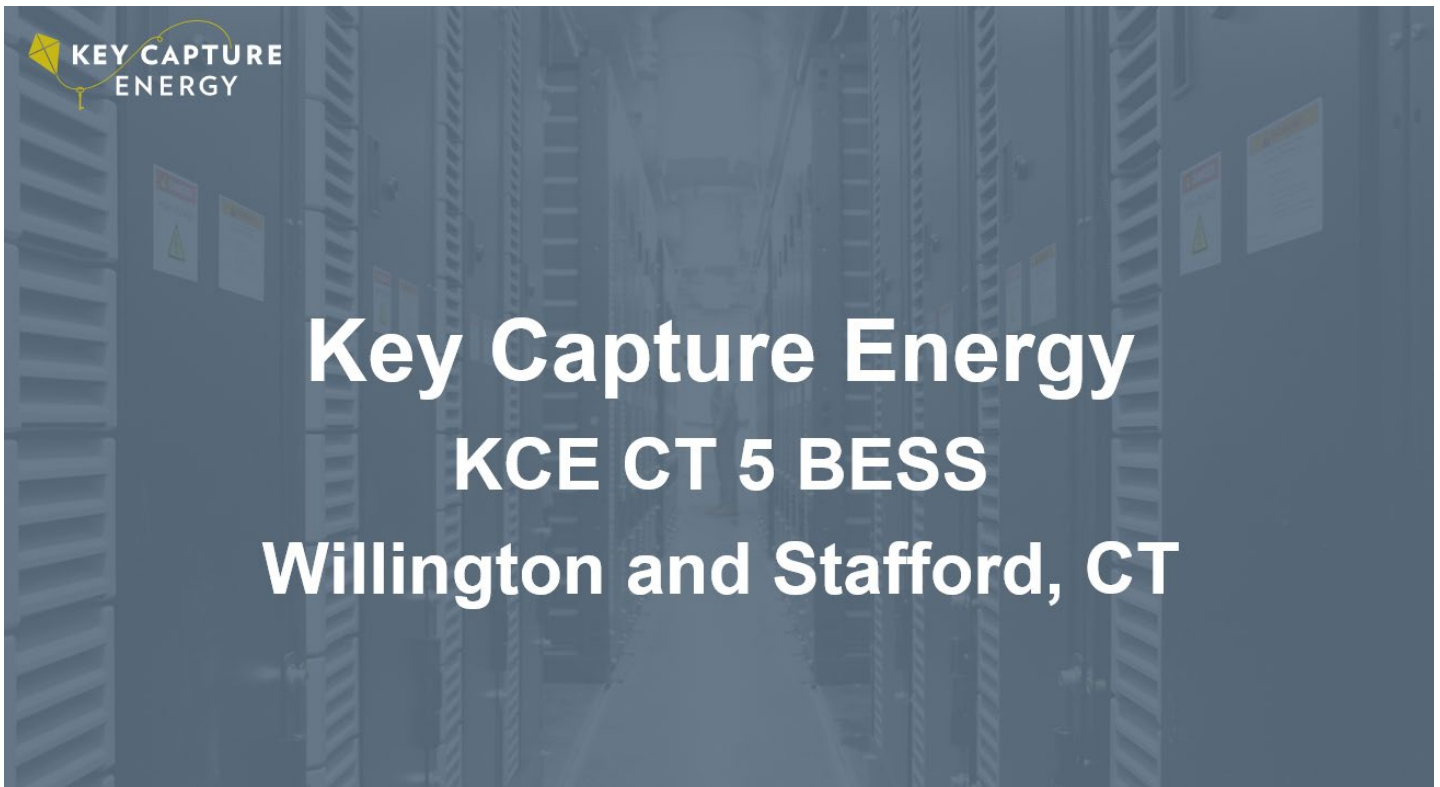



**Introductions:**

Key Capture Energy (KCE) is proposing a 5-megawatt (MW) battery energy storage system (BESS) in Willington and Stafford, Connecticut. This information is being sent to the Town of Ellington as an introduction to the project. KCE has identified the Town of Ellington as an interested party because the town boundary is located less than 2,500 feet from the project location. Any questions regarding this material may directed to:

<p><b>Lara Rippeon</b> Associate, Development Key Capture Energy Phone: 518-860-0527 <a href="mailto:lara.rippeon@keycaptureenergy.com">lara.rippeon@keycaptureenergy.com</a></p>	<p><b>Paul Williamson</b> Sr. Manager, Development –ISONE Key Capture Energy Phone: 207-242-3521 <a href="mailto:paul.williamson@keycaptureenergy.com">paul.williamson@keycaptureenergy.com</a></p>
---	---

**Key Capture Energy Background:**

Key Capture Energy was founded in 2016 as a utility-scale energy storage company and is an experienced owner and operator of such projects. We currently have more than 400 MW of projects either operational or under construction in New York and Texas and over 6,000 MW of development pipeline across the United States. SK E&S, Key Capture Energy’s ultimate parent company, has deployed over \$2B in investment capital in energy storage, electric vehicle charging, hydrogen, and distributed generation in North America. Our headquarters are in Albany, NY, with additional offices in Houston and New York City.



KCE's first operational project in New York, KCE NY 1, 20 MW/14.4 MWh BESS



**Benefits of Energy Storage:**

Battery energy storage provides several benefits that will help modernize the electric grid, including:

- Enhancing power reliability
- Servicing (shaving) peak demand
- Greater penetration of renewable energy
- Deferring transmission and distribution infrastructure upgrades.

This project will be participating in the ISO-NE Forward Capacity Market to qualify and receive obligations to operate as a resource that can provide electricity capacity as needed during capacity scarcity events. The project is well suited to both meet the State of Connecticut Goals as well as provide the benefits of energy storage sought by Public Act 21-53. In addition, the project will not create any emissions with an impact on air quality during operations.

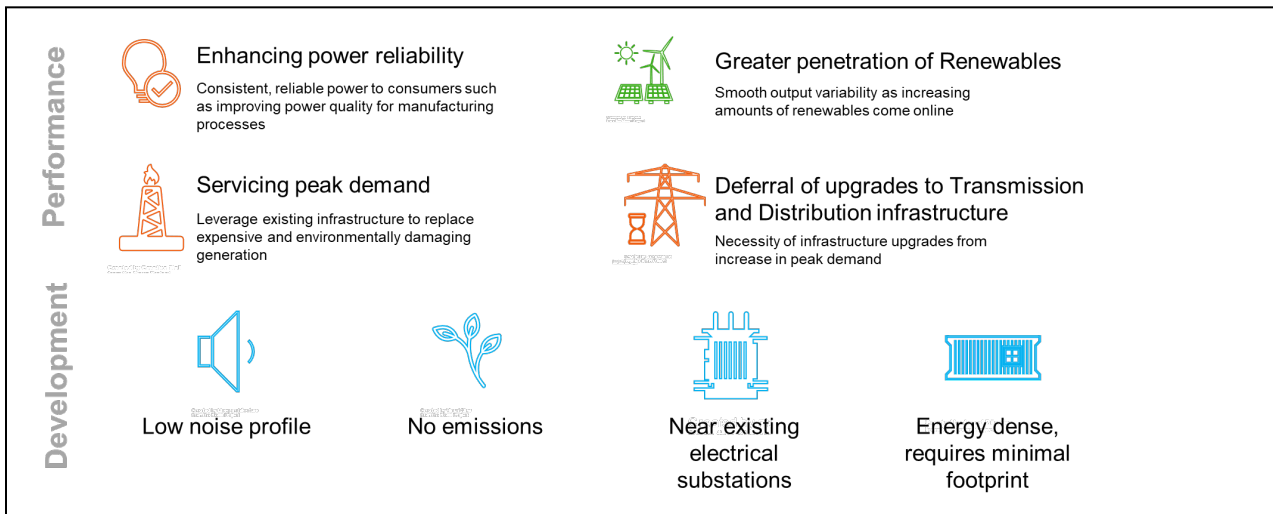

**KCE Connecticut and New England Activities**

The State of Connecticut recognized these previously listed benefits in Public Act 21-53. This act establishes goals of 1000 MW of energy storage in Connecticut and provides CT DEEP and





CT PURA with the authority to implement activities for the state to meet these goals, including incentivizing front of the meter (FTM) projects on the distribution network. The Project is being developed in response to the state goals as an FTM project on the Eversource 23kV 14K7 circuit.

More specifically, the Connecticut state goals are:

- 1,000 MW of deployed energy storage by 2030
- 420 MW FTM
- 580 MW Behind-the-Meter (BTM)
- Interim targets of 300 MW by 2024 and 650 MW by 2027
- State-level procurements for both small-scale (~5 MW) and large-scale (20 MW+) FTM projects

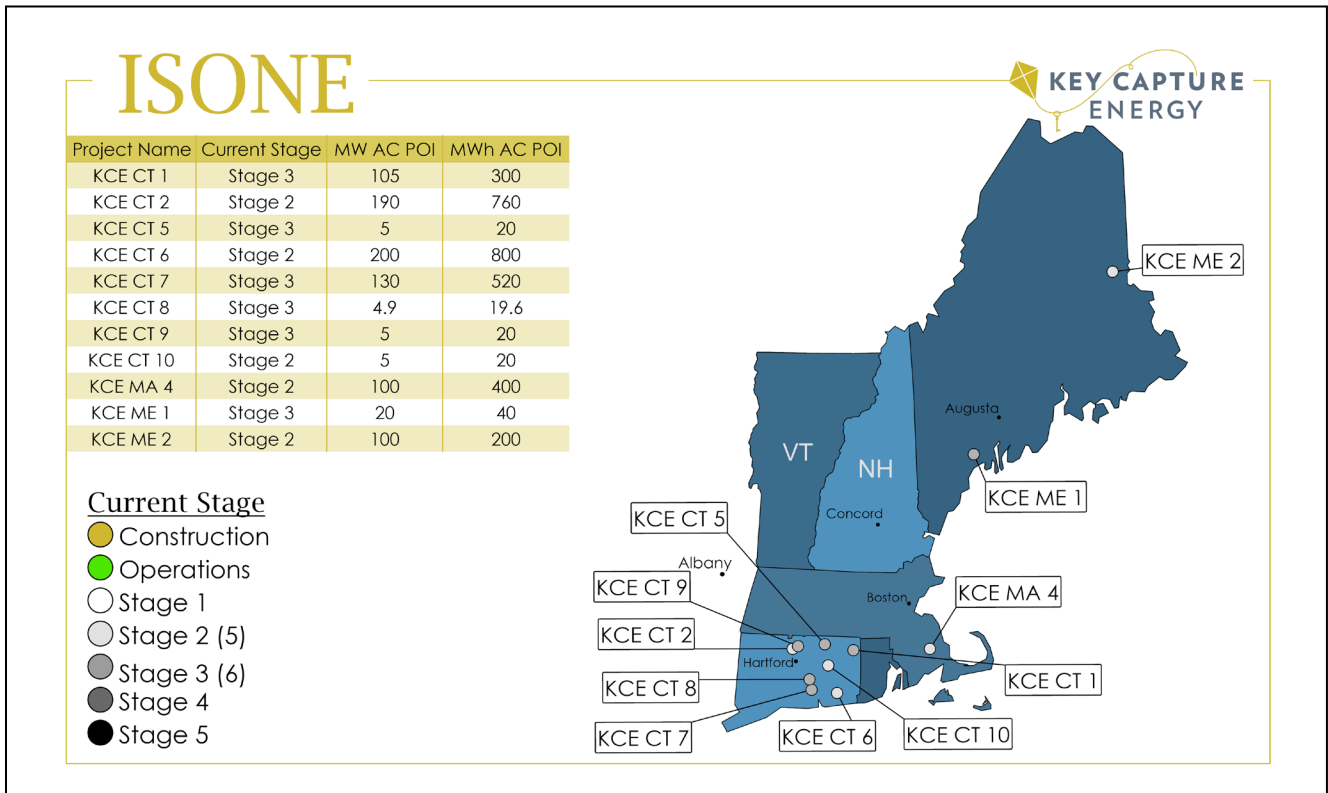

Additionally, KCE maintains a current portfolio of projects in Maine and Massachusetts and intends to add projects in all New England states before the end of the decade.



### **BESS Explained:**

- Cells are organized into modules, which each have a dedicated control system to balance load between cells



- Modules are stacked into racks, which also have a dedicated control system across modules

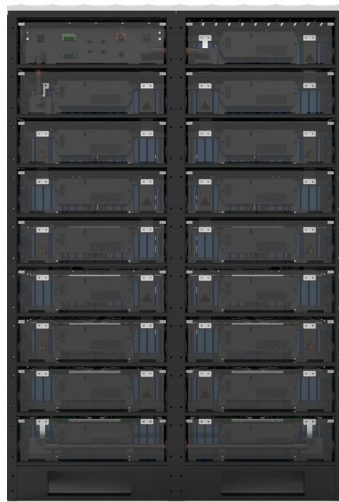

- State of charge, voltage, and temperature are reported to the internal Battery Management System (BMS) from rack aggregations



All racks are organized within a container, passing data to the BMS and informing automated procedures and personnel through supervisory control and data acquisition (SCADA) systems.

The containers are arranged in rows. Each container includes a liquid cooling system (HVAC). Additional equipment, such as inverters and transformers, are included in the overall system, which is surrounded by a chain link security fence.





**Project Development Cycle**

- All projects begin with a comprehensive analysis of the electrical grid, possible revenue source models, and an understanding of key trends in the political and regulatory landscape.
- Permitting and environmental / electrical due diligence before construction
- Construction start date likely in Q3/Q4 2025.
- Project comes online in Q1/Q2 2026

	Months 1-12	Months 13-24	Months 25-36
<b>Interconnection</b>	File queue requests	Eversource conducts studies to determine required system upgrades	Finalize Eversource studies and sign interconnection agreement
<b>Land</b>	Secure option to lease / purchase contract	Make option payments	Enter lease or purchase contract with owner
<b>Permits</b>	Initial meetings with local municipality and due diligence on property	Perform environmental studies, complete system design and submit permit applications	Receipt of approvals



### KCE CT 5 Permitting Track

Agency/Authority	Permit or Area of Review	Process
CT Siting Council (CSC)	Petition for a declaratory ruling that no Certificate of Environmental Compatibility and Public Need is required.  Development and Management Plan	For smaller projects hearings are typically not required, however, CSC has discretionary authority to determine if they want to request a hearing. Public notice required, individuals or towns with party status may participate in the process. Notice includes towns within 2500' of project.
Connecticut Department of Energy and Environmental Protection	Connecticut General Permit for the Discharge of Stormwater and Dewatering Wastewaters from Construction Activities- Section 404, and 33 CFR 320 et seq.	DEEP has delegated authority for Clean Water Act Section 401 Water Quality Certification.
Natural Diversity Data Base Program (NDDB)	Listed species review	Final determination required for stormwater general permit; also required for CSC petition process.
Town of Willington	<ul style="list-style-type: none"> <li>• Building Permit</li> <li>• Electrical Permit</li> </ul>	Submit to town after receipt of CSC declaratory ruling.
Town of Stafford	<ul style="list-style-type: none"> <li>• Building Permit (Access road)</li> <li>• Curb Cut</li> </ul>	Submit to town after receipt of CSC declaratory ruling.

### Current Development Status

KCE CT 5 has completed the following project objectives:

- Valid and recorded land agreement with Donna DeWolf.
- Project introductory meeting with Mike D'Amato, Willington Zoning Agent, in September 2022.



- Field studies completed: Phase 1 ESA, CIA, geotech analysis, and preliminary ALTA, wetland delineation, and cultural resource surveys.
- Submitted an interconnection application to Eversource in June 2022. Expecting major study results in Q1 2024.
- CT Siting Council (CSC) submission planned for mid-June 2023.

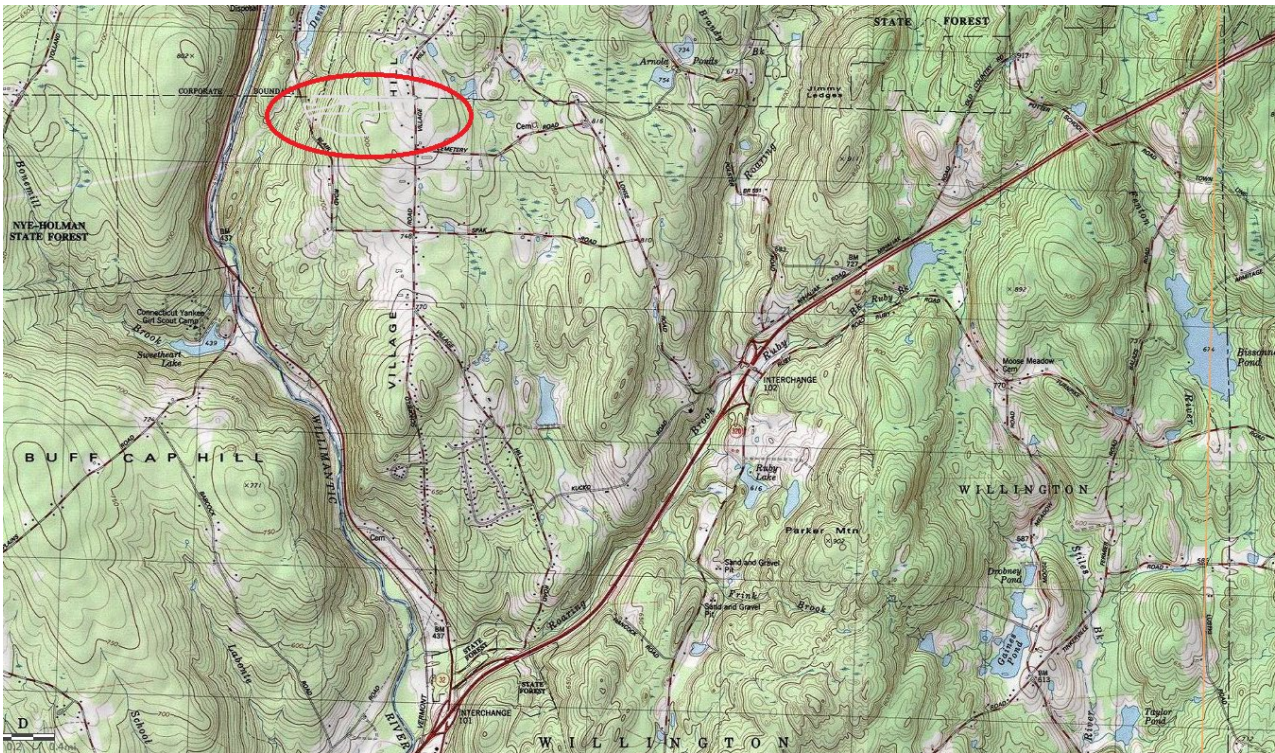

\*Project location within the Towns of Willington and Stafford, CT



The following images include results from project studies and design efforts:

**KCE CT 05 Preliminary Site Plan**

**Figure 1: Proposed Project Layout**  
KCE BESS Willington | Willington, CT

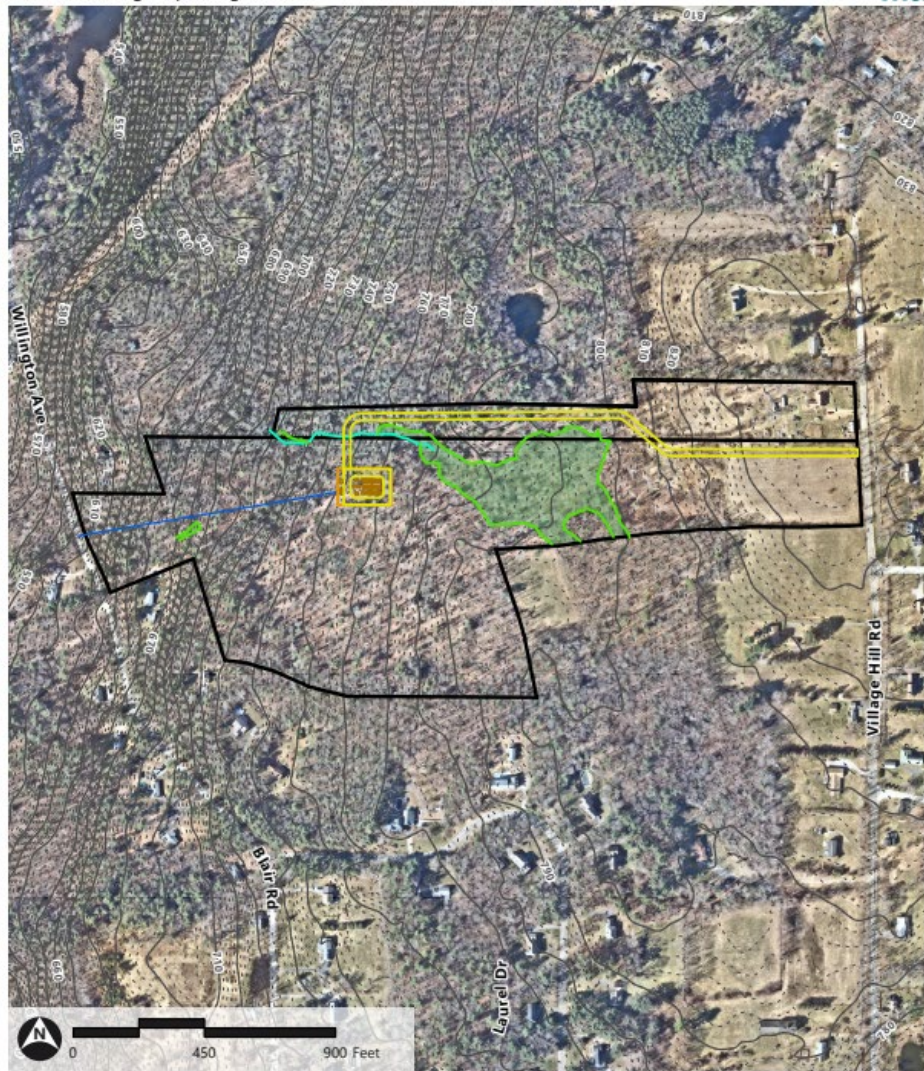

- Project Property Line
- BESS Equipment
- Gen-tie Route
- Access Road
- Fence
- Delineated Wetland Edge
- Delineated Streamcourse
- Wetland Area
- 2' Elevation Contour
- 10' Index Contour

Source: VHB, CTDEEP, ArcGIS Online



## Environmental: Wetlands

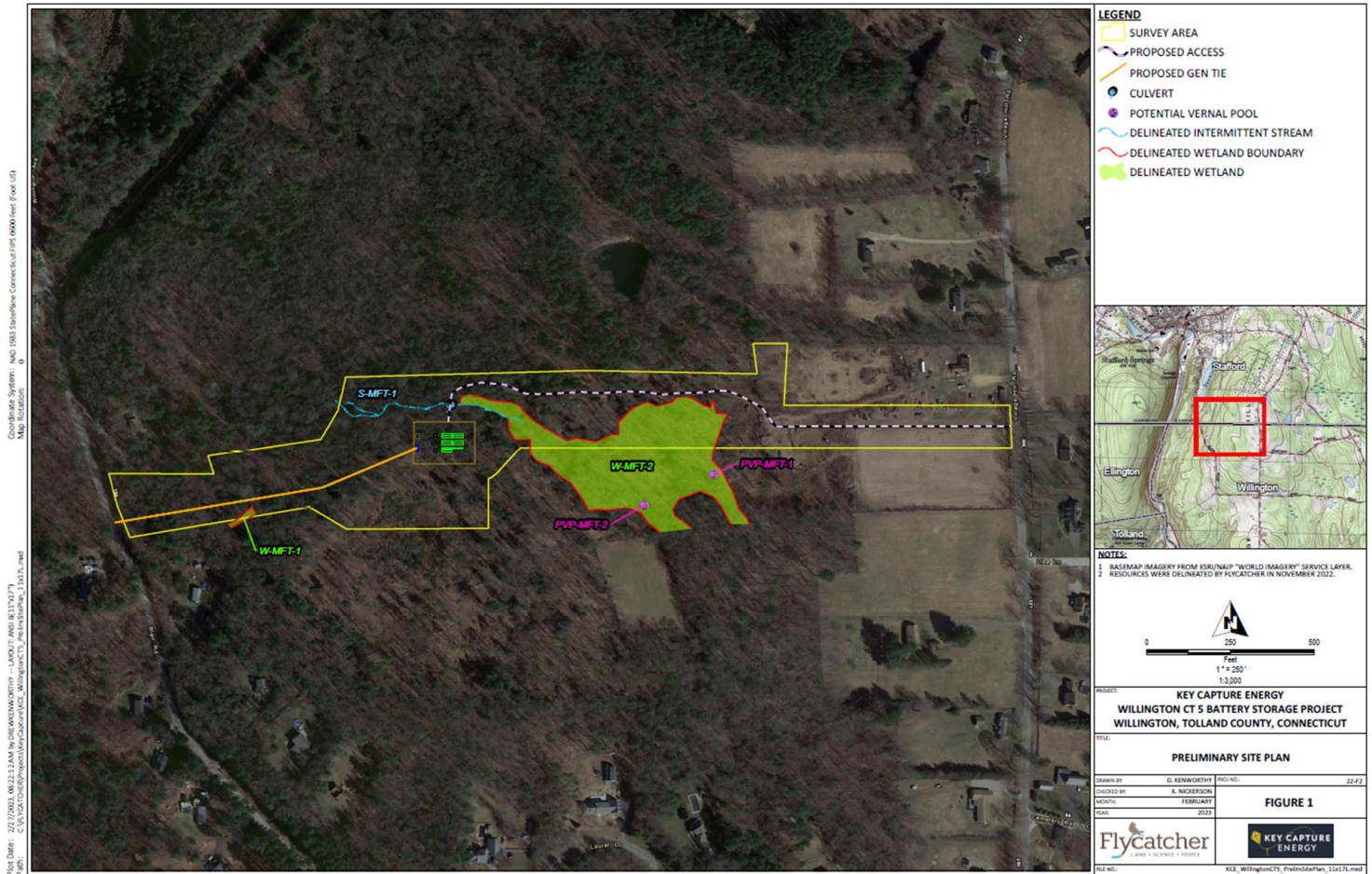

- Project avoids any wetland impacts
- Stream crossing: Existing culvert in poor condition will be replaced by project to meet current Connecticut guidelines.





**Environmental: NDDB**

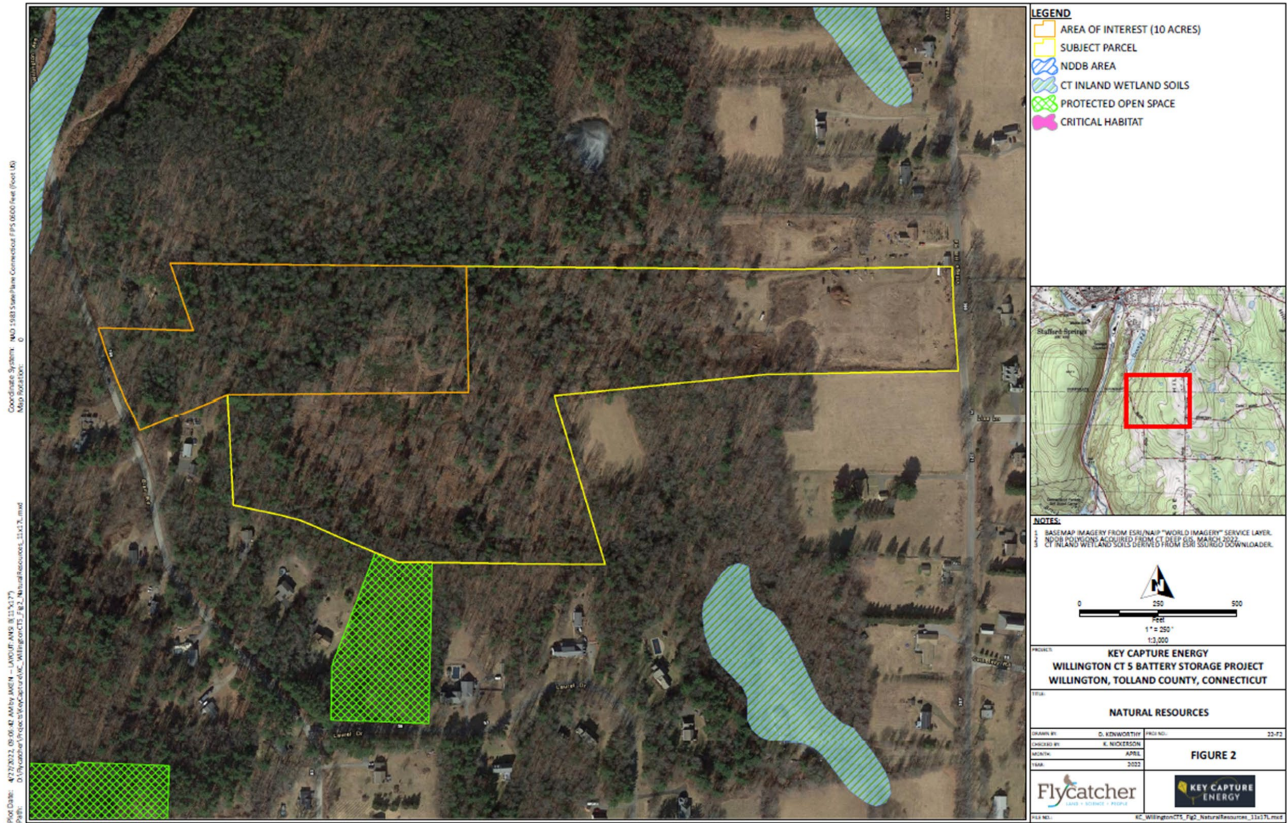

- **Project will not impact any NDDB, Critical Habitat, or other sensitive wildlife areas.**

## Environmental: Sound

Figure 1: CT 5 Layout 2023-1-24 Model Results

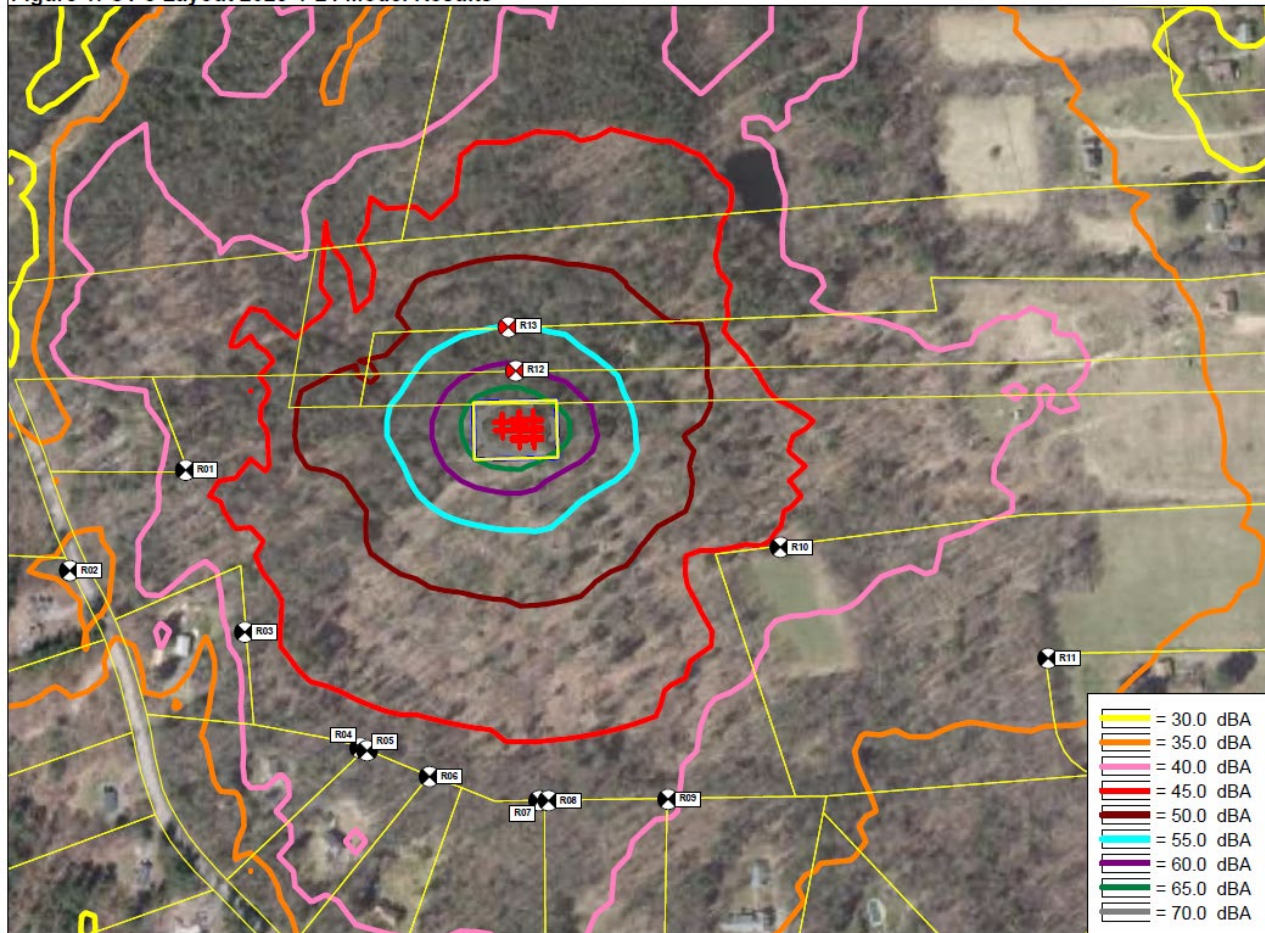

- State of Connecticut sound standard, industrial use to residential use: 51 dBA
- Project exceeds state standard to the north.
- Project is in compliance with state standard at all Willington parcel boundaries
- 51 dBA limit encroaches on one non-participating parcel in Stafford, Parcel 71/7, owned by Jason Zeiger.
- KCE to perform outreach to Town of Stafford and Jason Zeiger to discuss impacts of project on property and surrounding area.



## **KCE CT 5 Stakeholder Outreach Process**

### Communication and Training Throughout Project Lifecycle

1. Introductory meeting with host town officials including fire department and safety officials. KCE will develop and submit a full CSC application, site plan, equipment and materials safety information, and recommended safety response plan for input.
2. Provide introductory project information to all towns within 2,500 feet of project location.
3. CSC application will include an emergency response plan per CHAPTER 277a: PUBLIC UTILITY ENVIRONMENTAL STANDARDS ACT section 16-50l and 16-50p.
4. Project notifications as given by the Connecticut General Statutes 16-50l(2)(b) and (e) to host community, towns within 2,500 feet of project, abutters, and regional council of governments.
5. Fire department review of proposed emergency response plan.
6. Training session detailing the project, the battery technology, and all applicable fire codes and emergency response plans prior to construction with first responders, fire department, and any mutual aid departments that wish to participate.
7. Site has clear and actionable signage which includes 24/7 contact information. Routine updates and/or training performed annually or as needed.

### **Project Operations:**

Construction: Onsite personnel will call 911 in case of any emergency

Operations: BESS have two independent alarm systems:

- 1) The project includes battery management software (BMS), which monitors battery voltage, current and temperature. The software can autonomously shut down the BESS and disconnect the battery racks from the inverters.
- 2) Site level fire panel that aggregates data from each of the battery containers.

The BMS continuously communicates with a 24/7 control center. In the case of any out of the ordinary operational signal, the control center team will call Eversource and Key Capture Energy, and in the case of a fire alarm at the BESS, local emergency services. In an emergency, Eversource would dispatch a line crew to disconnect the project from the local distribution network.



Security: KCE projects include security equipment installed like lighting, cameras, and key card access.

**KCE Treats BESS Safety as a Primary Goal**

KCE’s CT projects will be designed to meet or exceed all applicable standards

<u>Applicable Code</u>	<u>Component Part Covered</u>	<u>Description</u>
2021 International Fire Code (IFC)	Whole System	
2021 International Building Code (IBC)	Whole System	
National Fire Protection Association (NFPA) 855	Whole System	Standard for the Installation of Stationary Systems
UL 9540	Whole System	Requirements for installation, providing appropriate instruction manuals
NFPA70	Whole System	Benchmark for safe electrical design, installation, and inspection
NFPA70e	Whole System	Workplace injuries and fatalities due to shock, electrocution, arc flash, and arc blast, and assists in complying with OSHA
UL 9540A	Battery Rack + enclosure	Installation ventilation requirements; fire protection (integral or external); Fire service strategy



UL 1973	Battery Rack	Test ability to withstand fire from the outside and inside of BESS without cascading between modules
UL 1741	Inverter	Inverters capable of managing grid reliability functions.
UL 1642	Battery Cell	Reduce the risk of fire or explosion and for the responder when dealing with damaged product
UL 2054	Battery Cell	Type of plastic, wall thickness, amount of non-UL qualified material used, etc
IEC 62281	Battery Cell Transportation	Safe transport as hazardous material

### **Fire Response Procedures**

Response procedures and steps:

- Isolate area of all nonessential personnel.
- Review status of both building and ESS alarm system with available data.
- Perform air monitoring of all connected spaces.
- Identify location of overheated battery.
- Isolate affected battery, string, or entire system based on the extent of damage by opening battery disconnect switches, where provided.
- Contact person or company responsible for O&M of system.
- Continue temperature monitoring to ensure mitigation of overheating condition.

### **Project Environmental Safety:**

#### **Chemical Spills During Construction and Operations**

KCE CT 5 will have a spill prevention plan in place during construction and operations to manage and respond to any incidents:

Construction

- Motor vehicle fluids
- Heavy equipment fuel/fluid spills



### Operations

- Battery coolant system fluids
- Motor vehicle fluids
- Transformer oil spill
- Spill Prevention, Control, and Countermeasure plan (SPCC) onsite
- SDS will be available onsite

The battery modules and cooling system fully are encased in the containers. The cooling system uses a mixture of ethylene glycol and water. It also includes an anti-leak design with a collection sump capable of storing 241.3% of the total volume of liquid coolant installed inside the containers.