

| REVISIONS: | | |
|------------|----------|--------------------------|
| | DATE | COMMENT |
| A | 11/18/22 | Issued for CSC Petition |
| G | 05/15/25 | Issued for CSC Petition |
| H | 06/13/25 | Issued for CSC Petition |
| | 08/28/25 | Issued for CSC Petition |
| | 12/12/25 | 2010 Study Easement Area |

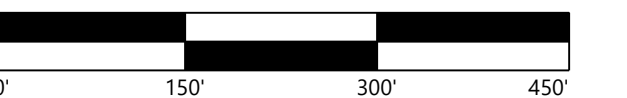

USS Somers Solar LLC

Overall Site Plan

DATE: 12/12/2025

SHEET: C106-A

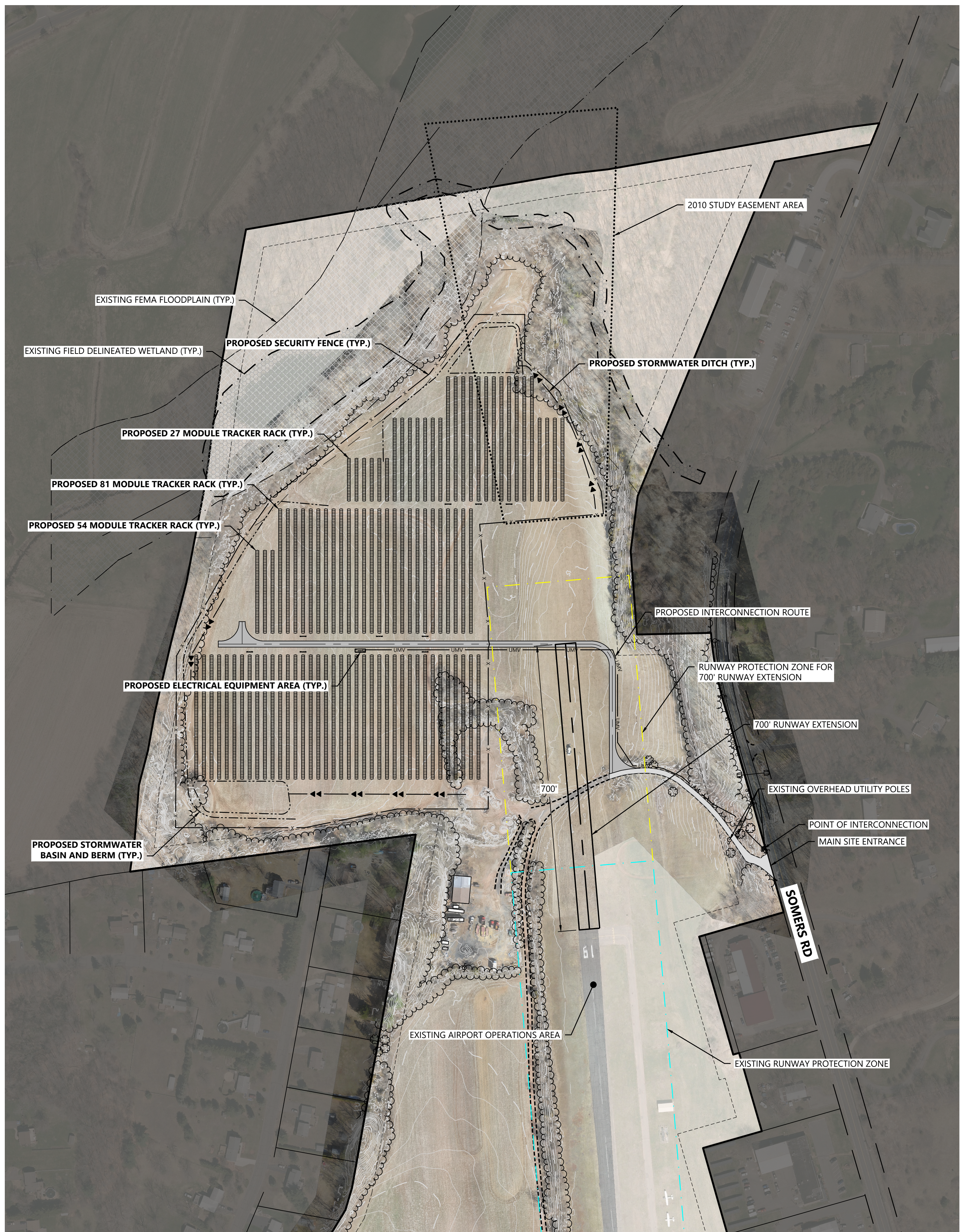

PROPERTY LINE
RIGHT-OF-WAY LINES
EX. LOT LINES
EX. TREELINE
EX. PAVED ROAD
EX. GRAVEL ROAD
EX. OVERHEAD POWER LINE
EX. CULVERT
EX. 5' INDEX CONTOUR
EX. 1' INTERVAL CONTOUR
EX. ACCESS ROAD
EX. WETLAND
EX. FEMA FLOOD ZONE
EX. BUILDING
EX. PRIME FARMLAND
EX. FARMLAND OF STATEWIDE IMPORTANCE
2010 SETBACK EASEMENT AREA
YARD SETBACK LINE
PROPOSED SINGLE AXIS TRACKER
PROPOSED SWITCHBOARD AND TRANSFORMER PAD
PROPOSED POI PAD
PROPOSED UNDERGROUND COLLECTOR
PROPOSED OVERHEAD POWERLINE
PROPOSED ACCESS ROAD
PROPOSED SECURITY FENCE
WETLAND SETBACK LINE
PROPOSED STORMWATER BASIN AND BERM
PROPOSED STORMWATER DITCH
EXISTING RUNWAY PROTECTION ZONE
700' RUNWAY EXTENSION PROTECTION ZONE

| SYSTEM SPECIFICATIONS | |
|-----------------------------------|------------|
| SYSTEM SIZE DC | 4,102.9 kW |
| SYSTEM SIZE AC | 2,997 kW |
| DC/AC RATIO | 1.369 |
| MODULE RATING | 580 W |
| TOTAL MODULE QTY | 7,074 |
| TOTAL NO. 27-MODULE TRACKER RACKS | 6 |
| TOTAL NO. 54-MODULE TRACKER RACKS | 14 |
| TOTAL NO. 81-MODULE TRACKER RACKS | 76 |
| TOTAL NO. INVERTERS | 18 |
| INTER-ROW SPACING | 11.2' |
| PITCH | 18.7' |
| GCR | 40.0% |
| FENCED AREA | 17.5 ACRES |
| DISTURBANCE LIMITS AREA | 19.5 ACRES |