

EXHIBIT D

Final Project Site Plan

GENERAL NOTES

- EXISTING BOUNDARY INFORMATION TAKEN FROM TOWN OF POMFRET GEOGRAPHICAL INFORMATION SYSTEMS (GIS), AND BASEMAP IMAGERY TAKEN FROM AERIAL MAPPING PRODUCED BY CT ECO.
- THE SUBJECT PARCEL CONSISTS OF A TOTAL AREA OF APPROXIMATELY 21.23+ ACRES, LOCATED IN THE RESIDENTIAL-65 (R-65) DISTRICT IN THE TOWN OF BETHANY, CONNECTICUT.
- TOPOGRAPHICAL DATA WAS TAKEN FROM CT ECO.
- LOCATIONS OF WETLANDS, WATERCOURSES, AND COLD WATER STREAMS WERE TAKEN FROM CT ECO DATA. ALL DELINEATIONS ARE CONSIDERED APPROXIMATE AND SHOULD BE DELINEATED AND FLAGGED BY A CERTIFIED SOIL SCIENTIST REGISTERED WITHIN THE STATE OF CONNECTICUT.
- REFER TO SHEET SP-2 FOR THE PROPERTY'S SLOPE DESIGNATION AND VICINITY TO THE NEAREST TRAPROCK RIDGELINE.

LEGEND

| | |
|--|------------------------------------|
| | PROPERTY LINE |
| | BUILDING SETBACK |
| | LIMIT OF WETLANDS |
| | UPLAND REVIEW AREA - 100 FT BUFFER |
| | EDGE OF FARM ROAD/ACCESS DRIVE |
| | STORMWATER BASIN AREA |
| | 100' RESIDENTIAL SETBACK |
| | CHAIN LINK FENCE |
| | TRINA 540W MODULES |

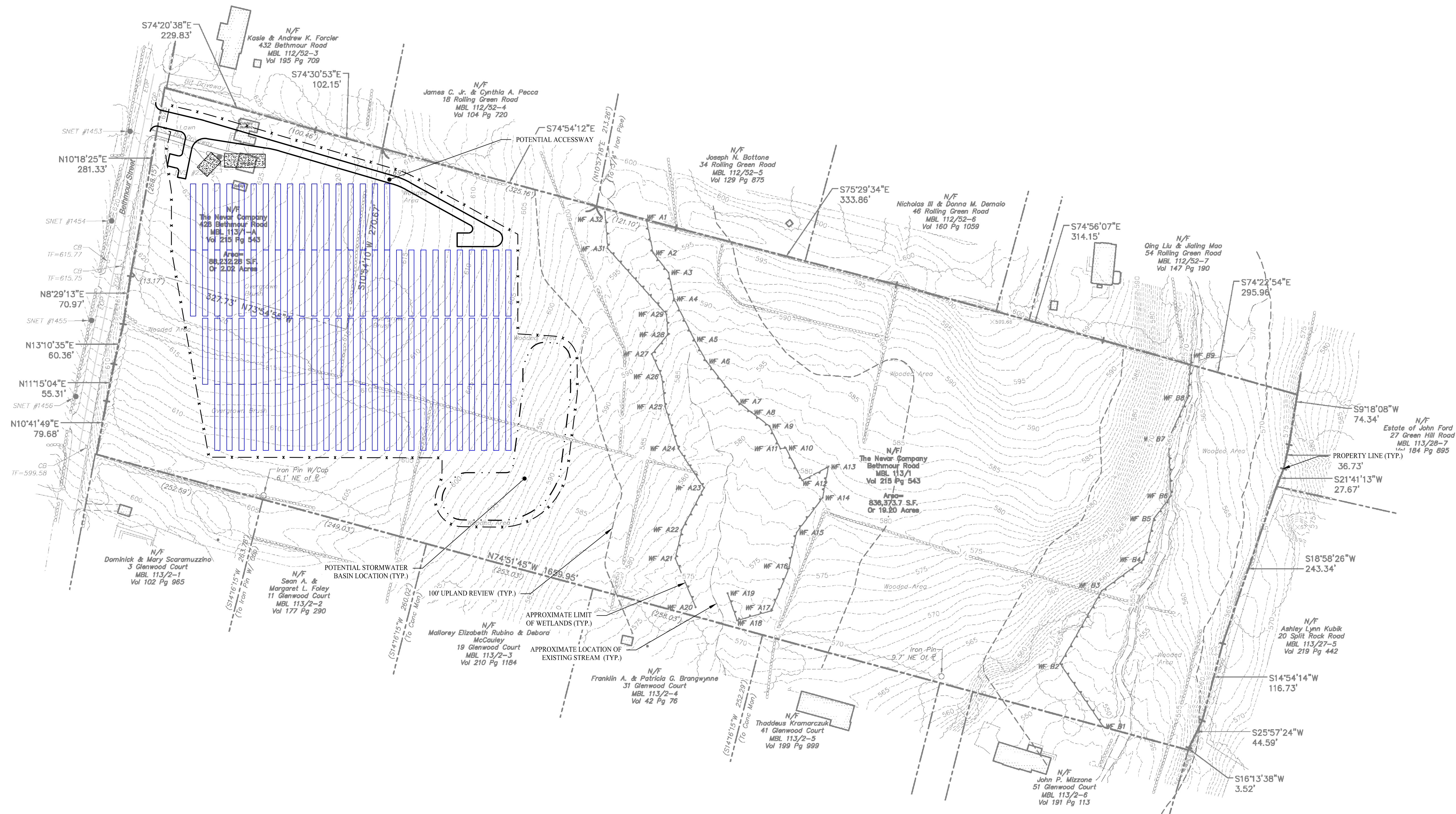

| Rev. #: | Date | Description |
|---------|------|-------------|
| | | |
| | | |
| | | |



SOLLI ENGINEERING
 501 Main Street, Monro, CT 06468 T: (203) 880-5455 F: (203) 880-9695
 11 Vanderbilt Ave, Norwood, MA 02062 T: (781) 352-8491 F: (203) 880-9695

| | |
|--------------|----------|
| Drawn By: | MDM |
| Checked By: | CJB |
| Approved By: | KMS |
| Project #: | 22113101 |
| Plan Date: | 01/26/23 |
| Scale: | 1" = 80' |

PROPOSED SOLAR PHOTOVOLTAIC ARRAY
 428 BETHMOUR ROAD
 BETHANY, CONNECTICUT

| | |
|------------------|-------------|
| Sheet Title: | Sheet #: |
| SITE PLAN | SP-1 |

Jan 26, 2023 - 9:45am Anthony
 X:\SE Files\Project Data\22113101 - 428 Bethmour Road - Bethany\Coord Data\22113101-2.11.dwg