

Coordinate System: NAD 1983 StatePlane Connecticut FIPS 0600 Feet (Foot US)
Map Rotation: 0

Plot Date: 6/22/2023 14:12:25 PM by DREWKENWORTHY -- LAYOUT: ANSI_B(11"x17")
Path: C:\FLYCATCHER\Projects\KeyCapture\KCE_EastHamptonCT8_Petition_Fig7_NRCS_11x17L.mxd

| Mapunit Symbol | Map Unit Name | Farmland Classification | Drainage Class | Hydrologic Soil Group | Hydric? | Acres Within Area of Interest |
|----------------|---|-------------------------|-------------------------|-----------------------|---------|-------------------------------|
| 61B | Canton and Charlton fine sandy loams, 0 to 8 percent slopes, very stony | Not prime farmland | Well drained | B | No | 9.87 |
| 71C | Nipmuck-Brimfield-Rock outcrop complex, 3 to 15 percent slopes | Not prime farmland | Well drained | B | No | 0.24 |
| 71E | Nipmuck-Brimfield-Rock outcrop complex, 15 to 45 percent slopes | Not prime farmland | Well drained | B | No | 12.97 |
| 72C | Nipmuck-Brookfield complex, 3 to 15 percent slopes, very rocky | Not prime farmland | Well drained | B | No | 1.08 |
| 72E | Nipmuck-Brookfield complex, 15 to 45 percent slopes, very rocky | Not prime farmland | Well drained | B | No | 0.68 |
| 306 | Udorthents-Urban land complex | Not prime farmland | Well drained | B | No | 0.22 |
| 308 | Udorthents, smoothed | Not prime farmland | Moderately well drained | C | No | 1.44 |

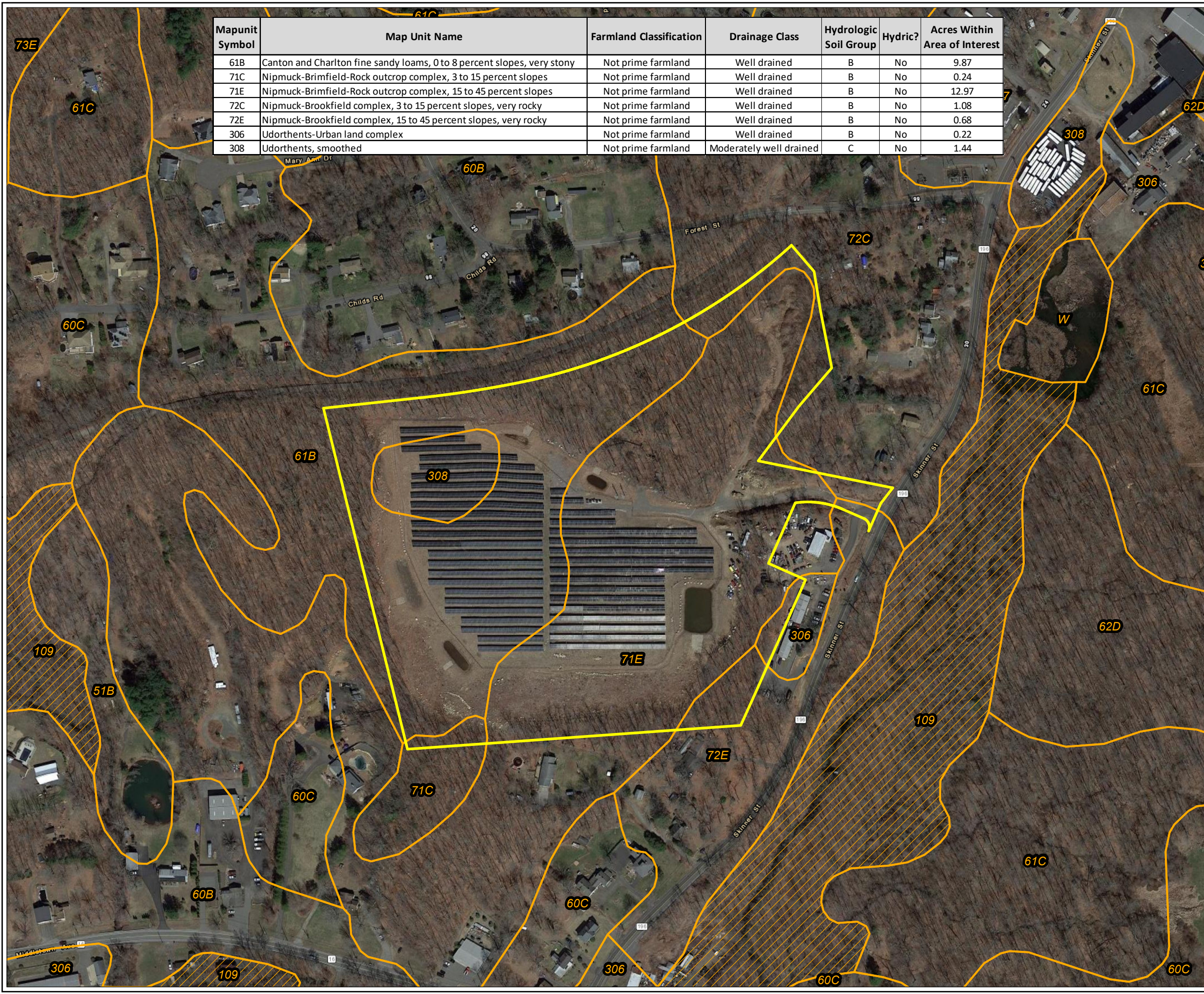

LEGEND

- HOST PARCEL
- NRCS SOIL BY DRAINAGE
- EXCESSIVELY DRAINED; MODERATELY WELL DRAINED; WELL DRAINED
- POORLY DRAINED; VERY POORLY

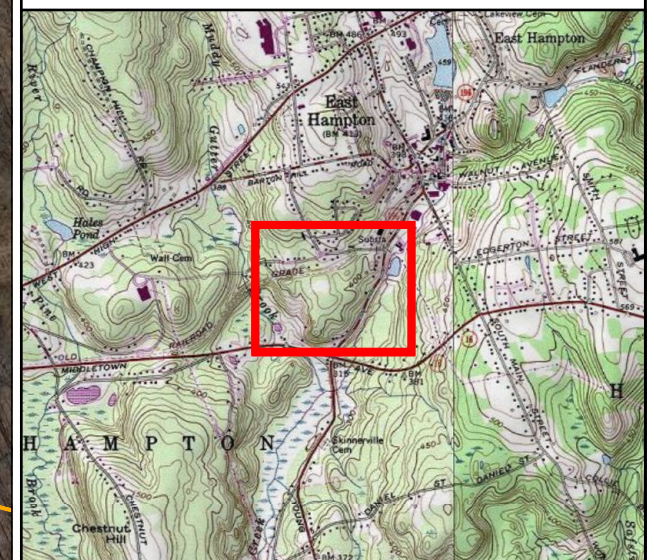

NOTES:
 1 BASEMAP IMAGERY FROM ESRI/NAIP "WORLD IMAGERY" SERVICE LAYER.
 2 NRCS SOIL DATA ACQUIRED FROM ESRI SSURGO DOWNLOADER OCTOBER 2022.

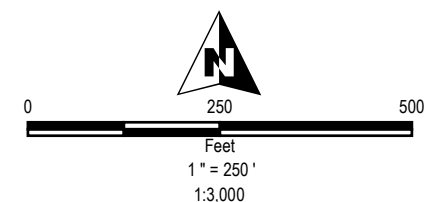

PROJECT: **KEY CAPTURE ENERGY
CT 8 BATTERY STORAGE PROJECT
EAST HAMPTON, MIDDLESEX COUNTY, CT**

TITLE: **NRCS SOIL SURVEY**

DRAWN BY: D. KENWORTHY PROJ NO.: 22-F4
 CHECKED BY: K. NICKERSON
 MONTH: JUNE
 YEAR: 2023



FILE NO.: KCE_EastHamptonCT8_Petition_Fig7_NRCS_11x17L.mxd