

Coordinate System: NAD 1983 StatePlane Connecticut FIPS 0600 Feet (Foot US)  
Map Rotation: 0

Plot Date: 6/23/2023 03:22:49 AM by DREWKENWORTHY -- LAYOUT: ANSIB(11"x17")  
Path: C:\FLYCATHER\Projects\KeyCapture\KCE\_EastHamptonCT8\_Petition\_Fig4\_PropCon\_11x17L.mxd

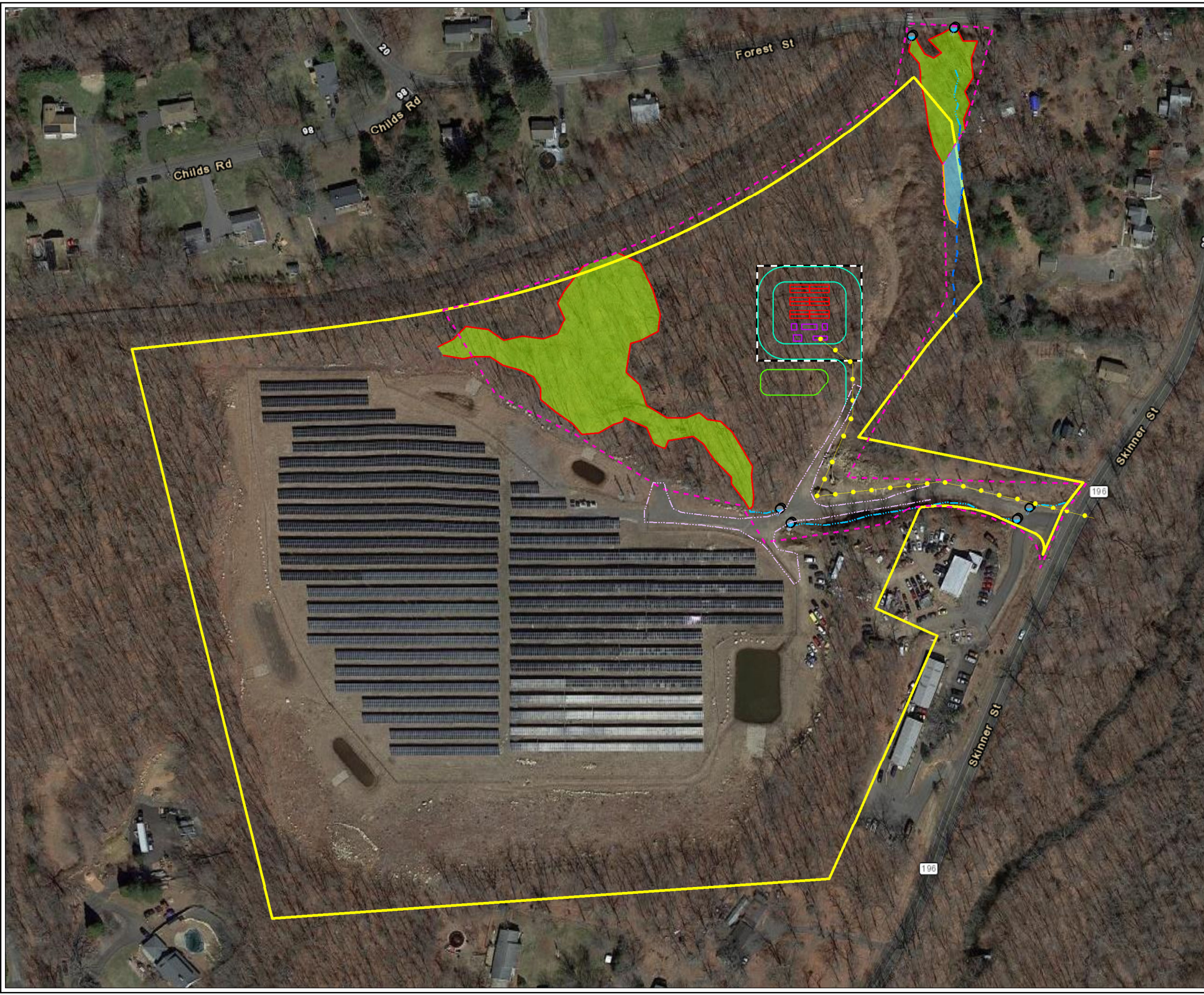

**LEGEND**

- HOST PARCEL
- FC SURVEY AREA
- CULVERT
- DELINEATED INTERMITTENT STREAM
- DELINEATED WETLAND BOUNDARY
- DELINEATED WETLAND
- SKETCHED STREAM SEGMENT
- SKETCHED WETLAND BOUNDARY
- SKETCHED WETLAND
- EXISTING GRAVEL ACCESS
- SECURITY FENCE
- BATTERY STORAGE CONTAINER
- EDGE OF PAVEMENT
- STORMWATER BASIN
- EQUIPMENT PAD
- INTERCONNECTION ROUTE

**NOTES:**

- 1 BASEMAP IMAGERY FROM ESRI/NAIP "WORLD IMAGERY" SERVICE LAYER.
- 2 HOST PARCEL BOUNDARY BASED ON ALTA/NSPS LAND TITLE SURVEY PROVIDED BY BARTON AND LOGUIDICE.

0 150 300  
Feet  
1" = 150'  
1:1,800

PROJECT: **KEY CAPTURE ENERGY  
CT 8 BATTERY STORAGE PROJECT  
EAST HAMPTON, MIDDLESEX COUNTY, CT**

TITLE: **PROPOSED CONDITIONS**

DRAWN BY: D. KENWORTHY	PROJ NO.: 22-F4
CHECKED BY: K. NICKERSON	<b>FIGURE 4</b>
MONTH: JUNE	
YEAR: 2023	

FILE NO.: KCE\_EastHamptonCT8\_Petition\_Fig4\_PropCon\_11x17L.mxd