



LEE D. HOFFMAN
90 State House Square
Hartford, CT 06103-3702
p (860) 424-4315
f (860) 424-4370
lhoffman@pullcom.com
www.pullcom.com

May 25, 2023

*Via Certified Mail/
Return Receipt Requested*

David Cox, Town Manager
Town of East Hampton
1 Community Drive
East Hampton, CT 06424

Re: Battery Energy Storage Project, KCE CT 8, LLC, 44 Skinner Street, East Hampton, Connecticut

Dear Mr. Cox:

Please be advised that this office represents KCE CT 8, LLC, a subsidiary of Key Capture Energy, who are developers of battery storage systems. This letter is being sent to inform you that KCE CT 8, LLC intends to develop a 4.9-megawatt ("MW") battery energy storage system to be located at 44 Skinner Street, East Hampton, Connecticut ("Property).

In connection with this proposed project, KCE CT 8, LLC will be filing a petition for declaratory ruling with the Connecticut Siting Council on or after June 9, 2023, seeking the Council's approval of the battery energy storage project at the Property.

Once filed, a full digital copy of the initial Petition will be provided to the Town of East Hampton. A full hard copy will be provided to the Town of East Hampton if so requested. In addition, an electronic copy of the petition will be available on the Siting Council's website at www.ct.gov/csc. Should you have any further questions or concerns regarding this matter, please contact me at 860-424-4315 or the Connecticut Siting Council.

Sincerely,

Lee D. Hoffman

7202 0090 0002 3340 1809

U.S. Postal Service™
CERTIFIED MAIL® RECEIPT
Domestic Mail Only

For delivery information, visit our website at www.usps.com®.

OFFICIAL USE

Certified Mail Fee \$ 10 MAY 25 2023

Extra Services & Fees (check box, add fee as appropriate)

Return Receipt (hardcopy) \$ _____

Return Receipt (electronic) \$ _____

Certified Mail Restricted Delivery \$ _____

Adult Signature Required \$ _____

Adult Signature Restricted Delivery \$ _____

Postmark Here

Postage \$ _____

Total Postage and Fees \$ _____

Sent To David Cox, Town Manager

Town of East Hampton

Street and Apt. No. 1 Community Drive

City, State, Zip+4 East Hampton, CT 06424

PS Form 3800, April 2015 PSN 7530-02-000-9047 See Reverse for Instructions

SENDER: COMPLETE THIS SECTION

- Complete items 1, 2, and 3.
- Print your name and address on the reverse so that we can return the card to you.
- Attach this card to the back of the mailpiece, or on the front if space permits.

1. Article Addressed to:

David Cox, Town Manager

Town of East Hampton

1 Community Drive

East Hampton, CT 06424



9590 9402 7398 2055 1573 70

2. Article Number (Transfer from service label)

7020 0090 0002 3340 1809

COMPLETE THIS SECTION ON DELIVERY

A. Signature X [Signature] Agent Addressee

B. Received by (Printed Name) Town Hall

C. Date of Delivery 5/30/23

D. Is delivery address different from item 1? Yes No

If YES, enter delivery address below:

3. Service Type

Adult Signature

Adult Signature Restricted Delivery

Certified Mail®

Certified Mail Restricted Delivery

Collect on Delivery

Collect on Delivery Restricted Delivery

Priority Mail Express®

Registered Mail™

Registered Mail Restricted Delivery

Signature Confirmation™

Signature Confirmation Restricted Delivery



LEE D. HOFFMAN
90 State House Square
Hartford, CT 06103-3702
p (860) 424-4315
f (860) 424-4370
lhoffman@pullcom.com
www.pullcom.com

May 25, 2023

*Via Certified Mail/
Return Receipt Requested*

Kelly Bilodeau, Town Clerk
Town of East Hampton
1 Community Drive
East Hampton, CT 06424

Re: Battery Energy Storage Project, KCE CT 8, LLC, 44 Skinner Street, East Hampton, Connecticut

Dear Ms. Bilodeau:

Please be advised that this office represents KCE CT 8, LLC, a subsidiary of Key Capture Energy, who are developers of battery storage systems. This letter is being sent to inform you that KCE CT 8, LLC intends to develop a 4.9-megawatt ("MW") battery energy storage system to be located at 44 Skinner Street, East Hampton, Connecticut ("Property).

In connection with this proposed project, KCE CT 8, LLC will be filing a petition for declaratory ruling with the Connecticut Siting Council on or after June 9, 2023, seeking the Council's approval of the battery energy storage project at the Property.

Once filed, a full digital copy of the initial Petition will be provided to the Town of East Hampton. A full hard copy will be provided to the Town of East Hampton if so requested. In addition, an electronic copy of the petition will be available on the Siting Council's website at www.ct.gov/csc. Should you have any further questions or concerns regarding this matter, please contact me at 860-424-4315 or the Connecticut Siting Council.

Sincerely,

Lee D. Hoffman

U.S. Postal Service™
CERTIFIED MAIL® RECEIPT
 Domestic Mail Only

For delivery information, visit our website at www.usps.com®.

OFFICIAL USE

7020 0090 0002 3340 1816

Certified Mail Fee \$
 Extra Services & Fees (check box, add fee as appropriate)
 Return Receipt (hardcopy) \$
 Return Receipt (electronic) \$ 2.00
 Certified Mail Restricted Delivery \$
 Adult Signature Required \$
 Adult Signature Restricted Delivery \$

Postmark
Here

Postage \$
 Total Postage and Fees \$
 Kelly Bilodeau, Town Clerk

Sent To Town of East Hampton
 Street and Apt. No., or PO Box No. 1 Community Drive
 East Hampton, CT 06424
 City, State, ZIP+4®

PS Form 3800, April 2015 PSN 7530-02-000-9047 See Reverse for Instructions

SENDER: COMPLETE THIS SECTION

- Complete items 1, 2, and 3.
- Print your name and address on the reverse so that we can return the card to you.
- Attach this card to the back of the mailpiece, or on the front if space permits.

1. Article Addressed to:
 Kelly Bilodeau, Town Clerk
 Town of East Hampton
 1 Community Drive
 East Hampton, CT 06424



9590 9402 7398 2055 1573 63

2. Article Number (Transfer from service label)

7020 0090 0002 3340 1816

COMPLETE THIS SECTION ON DELIVERY

A. Signature
 X *[Signature]* Agent Addressee
 B. Received by (Printed Name) *Town Hall* C. Date of Delivery *5/30/23*
 D. Is delivery address different from item 1? Yes No
 If YES, enter delivery address below:

3. Service Type
 Adult Signature Priority Mail Express®
 Adult Signature Restricted Delivery Registered Mail™
 Certified Mail® Registered Mail Restricted Delivery
 Certified Mail Restricted Delivery Signature Confirmation™
 Collect on Delivery Signature Confirmation Restricted Delivery
 Collect on Delivery Restricted Delivery Restricted Delivery

PS Form 3811, July 2020 PSN 7530-02-000-9053

Domestic Return Receipt



LEE D. HOFFMAN
90 State House Square
Hartford, CT 06103-3702
p (860) 424-4315
f (860) 424-4370
lhoffman@pullcom.com
www.pullcom.com

May 25, 2023

*Via Certified Mail/
Return Receipt Requested*

Chuck Yenker, Chairman
Conservation-Lake Commission
Town of East Hampton
1 Community Drive
East Hampton, CT 06424

Re: Battery Energy Storage Project, KCE CT 8, LLC, 44 Skinner Street, East Hampton, Connecticut

Dear Mr. Yenker:

Please be advised that this office represents KCE CT 8, LLC, a subsidiary of Key Capture Energy, who are developers of battery storage systems. This letter is being sent to inform you that KCE CT 8, LLC intends to develop a 4.9-megawatt ("MW") battery energy storage system to be located at 44 Skinner Street, East Hampton, Connecticut ("Property).

In connection with this proposed project, KCE CT 8, LLC will be filing a petition for declaratory ruling with the Connecticut Siting Council on or after June 9, 2023, seeking the Council's approval of the battery energy storage project at the Property.

Once filed, a full digital copy of the initial Petition will be provided to the Town of East Hampton. A full hard copy will be provided to the Town of East Hampton if so requested. In addition, an electronic copy of the petition will be available on the Siting Council's website at www.ct.gov/csc. Should you have any further questions or concerns regarding this matter, please contact me at 860-424-4315 or the Connecticut Siting Council.

Sincerely,

Lee D. Hoffman

7020 0090 0002 3340 1823

U.S. Postal Service™ CERTIFIED MAIL® RECEIPT Domestic Mail Only	
For delivery information, visit our website at www.usps.com ®.	
OFFICIAL USE	
Certified Mail Fee \$	Postmark Here
Extra Services & Fees (check box, add fee as appropriate)	
<input type="checkbox"/> Return Receipt (hardcopy) \$	
<input type="checkbox"/> Return Receipt (electronic) \$	
<input type="checkbox"/> Certified Mail Restricted Delivery \$	
<input type="checkbox"/> Adult Signature Required \$	
<input type="checkbox"/> Adult Signature Restricted Delivery \$	
Postage \$	
Total Postage and Fees \$	
Sent To: Chuck Yenker, Chairman	
Street and Apt. No., or PO Box No.: Conservation-Lake Commission Town of East Hampton	
City, State, ZIP+4®: 1 Community Drive East Hampton, CT 06424	
PS Form 3800, April 2015 PSN 7530-02-000-9047 See Reverse for Instructions	

SENDER: COMPLETE THIS SECTION

- Complete items 1, 2, and 3.
- Print your name and address on the reverse so that we can return the card to you.
- Attach this card to the back of the mailpiece, or on the front if space permits.

1. Article Addressed to:
 Chuck Yenker, Chairman
 Conservation-Lake Commission
 Town of East Hampton
 1 Community Drive
 East Hampton, CT 06424

2. Article Number (Transfer from service label)
 7020 0090 0002 3340 1823

COMPLETE THIS SECTION ON DELIVERY

A. Signature
 X *[Signature]* Agent
 Addressee

B. Received by (Printed Name)
 Town Hall

C. Date of Delivery
 5/30/23

D. Is delivery address different from item 1? Yes
 If YES, enter delivery address below: No

3. Service Type
 Adult Signature
 Adult Signature Restricted Delivery
 Certified Mail®
 Certified Mail Restricted Delivery
 Collect on Delivery
 Collect on Delivery Restricted Delivery
 Registered Mail™
 Registered Mail Restricted Delivery
 Signature Confirmation™
 Signature Confirmation Restricted Delivery



LEE D. HOFFMAN
90 State House Square
Hartford, CT 06103-3702
p (860) 424-4315
f (860) 424-4370
lhoffman@pullcom.com
www.pullcom.com

May 25, 2023

*Via Certified Mail/
Return Receipt Requested*

Ray Zatorski, Chair
Planning and Zoning Commission
Town of East Hampton
1 Community Drive
East Hampton, CT 06424

Re: Battery Energy Storage Project, KCE CT 8, LLC, 44 Skinner Street, East Hampton, Connecticut

Dear Mr. Zatorski:

Please be advised that this office represents KCE CT 8, LLC, a subsidiary of Key Capture Energy, who are developers of battery storage systems. This letter is being sent to inform you that KCE CT 8, LLC intends to develop a 4.9-megawatt ("MW") battery energy storage system to be located at 44 Skinner Street, East Hampton, Connecticut ("Property).

In connection with this proposed project, KCE CT 8, LLC will be filing a petition for declaratory ruling with the Connecticut Siting Council on or after June 9, 2023, seeking the Council's approval of the battery energy storage project at the Property.

Once filed, a full digital copy of the initial Petition will be provided to the Town of East Hampton. A full hard copy will be provided to the Town of East Hampton if so requested. In addition, an electronic copy of the petition will be available on the Siting Council's website at www.ct.gov/csc. Should you have any further questions or concerns regarding this matter, please contact me at 860-424-4315 or the Connecticut Siting Council.

Sincerely,

Lee D. Hoffman

U.S. Postal Service™
CERTIFIED MAIL® RECEIPT
Domestic Mail Only

For delivery information, visit our website at www.usps.com®.

OFFICIAL USE

Certified Mail Fee \$ _____

Extra Services & Fees (check box, add fee as appropriate)

Return Receipt (hardcopy) \$ _____

Return Receipt (electronic) \$ _____

Certified Mail Restricted Delivery \$ _____

Adult Signature Required \$ _____

Adult Signature Restricted Delivery \$ _____

Postmark
Here

Postage \$ _____

Total Postage and Fees
\$ _____

Sent To Ray Zatorski, Chair

Planning and Zoning Commission

Street and Apt. No., or PO Box No. Town of East Hampton

1 Community Drive

City, State, ZIP+4® East Hampton, CT 06424

PS Form 3800, April 2015 PSN 7530-02-000-9047 See Reverse for Instructions

7020 0090 0002 3340 1830

SENDER: COMPLETE THIS SECTION

- Complete items 1, 2, and 3.
- Print your name and address on the reverse so that we can return the card to you.
- Attach this card to the back of the mailpiece, or on the front if space permits.

1. Article Addressed to:
 Ray Zatorski, Chair
 Planning and Zoning Commission
 Town of East Hampton
 1 Community Drive
 East Hampton, CT 06424



9590 9402 7398 2055 1573 49

2. Article Number (Transfer from service label)

7020 0090 0002 3340 1830

COMPLETE THIS SECTION ON DELIVERY

A. Signature Agent
 Addressee

B. Received by (Printed Name) Town Hall

C. Date of Delivery 5/30/23

D. Is delivery address different from item 1? Yes
 If YES, enter delivery address below: No

3. Service Type
- Adult Signature
 - Adult Signature Restricted Delivery
 - Certified Mail®
 - Certified Mail Restricted Delivery
 - Collect on Delivery
 - Collect on Delivery Restricted Delivery
 - Registered Mail™
 - Registered Mail Restricted Delivery
 - Signature Confirmation™
 - Signature Confirmation Restricted Delivery
 - Priority Mail Express®

PS Form 3811, July 2020 PSN 7530-02-000-9053

Domestic Return Receipt



LEE D. HOFFMAN
90 State House Square
Hartford, CT 06103-3702
p (860) 424-4315
f (860) 424-4370
lhoffman@pullcom.com
www.pullcom.com

May 25, 2023

*Via Certified Mail/
Return Receipt Requested*

Marlene Geary, Chairperson
Economic Development Commission
Town of East Hampton
1 Community Drive
East Hampton, CT 06424

Re: Battery Energy Storage Project, KCE CT 8, LLC, 44 Skinner Street, East Hampton, Connecticut

Dear Ms. Geary:

Please be advised that this office represents KCE CT 8, LLC, a subsidiary of Key Capture Energy, who are developers of battery storage systems. This letter is being sent to inform you that KCE CT 8, LLC intends to develop a 4.9-megawatt ("MW") battery energy storage system to be located at 44 Skinner Street, East Hampton, Connecticut ("Property).

In connection with this proposed project, KCE CT 8, LLC will be filing a petition for declaratory ruling with the Connecticut Siting Council on or after June 9, 2023, seeking the Council's approval of the battery energy storage project at the Property.

Once filed, a full digital copy of the initial Petition will be provided to the Town of East Hampton. A full hard copy will be provided to the Town of East Hampton if so requested. In addition, an electronic copy of the petition will be available on the Siting Council's website at www.ct.gov/csc. Should you have any further questions or concerns regarding this matter, please contact me at 860-424-4315 or the Connecticut Siting Council.

Sincerely,

Lee D. Hoffman

U.S. Postal Service™
CERTIFIED MAIL® RECEIPT
 Domestic Mail Only

For delivery information, visit our website at www.usps.com®.

OFFICIAL USE

7020 0090 0002 3340 1847

Certified Mail Fee	\$
Extra Services & Fees (check box, add fee as appropriate)	
<input type="checkbox"/> Return Receipt (hardcopy)	\$
<input type="checkbox"/> Return Receipt (electronic)	\$
<input type="checkbox"/> Certified Mail Restricted Delivery	\$
<input type="checkbox"/> Adult Signature Required	\$
<input type="checkbox"/> Adult Signature Restricted Delivery	\$
Postage	\$
Total Postage and Fees	\$
Sent To Marlene Geary, Chairperson Economic Development Commission Town of East Hampton 1 Community Drive East Hampton, CT 06424	

Postmark
Here

PS Form 3800, April 2015 PSN 7530-02-000-9047 See Reverse for Instructions

SENDER: COMPLETE THIS SECTION

- Complete items 1, 2, and 3.
- Print your name and address on the reverse so that we can return the card to you.
- Attach this card to the back of the mailpiece, or on the front if space permits.

1. Article Addressed to:
 Marlene Geary, Chairperson
 Economic Development Commission
 Town of East Hampton
 1 Community Drive
 East Hampton, CT 06424

COMPLETE THIS SECTION ON DELIVERY

A. Signature
 X *Adrian* Agent Addressee

B. Received by (Printed Name) *Town Hall* C. Date of Delivery *5/30/23*

D. Is delivery address different from item 1? Yes No
 If YES, enter delivery address below:



9590 9402 7398 2055 1573 32

2 Article Number (Transfer from service label)
 7020 0090 0002 3340 1847

3. Service Type

<input type="checkbox"/> Adult Signature	<input type="checkbox"/> Priority Mail Express®
<input type="checkbox"/> Adult Signature Restricted Delivery	<input type="checkbox"/> Registered Mail™
<input checked="" type="checkbox"/> Certified Mail®	<input type="checkbox"/> Registered Mail Restricted Delivery
<input type="checkbox"/> Certified Mail Restricted Delivery	<input type="checkbox"/> Signature Confirmation™
<input type="checkbox"/> Collect on Delivery	<input type="checkbox"/> Signature Confirmation Restricted Delivery
<input type="checkbox"/> Collect on Delivery Restricted Delivery	



LEE D. HOFFMAN
90 State House Square
Hartford, CT 06103-3702
p (860) 424-4315
f (860) 424-4370
lhoffman@pullcom.com
www.pullcom.com

May 25, 2023

*Via Certified Mail/
Return Receipt Requested*

Josh Wilson, Chair
Inland Wetlands & Watercourses Agency
Town of East Hampton
1 Community Drive
East Hampton, CT 06424

Re: Battery Energy Storage Project, KCE CT 8, LLC, 44 Skinner Street, East Hampton, Connecticut

Dear Mr. Wilson:

Please be advised that this office represents KCE CT 8, LLC, a subsidiary of Key Capture Energy, who are developers of battery storage systems. This letter is being sent to inform you that KCE CT 8, LLC intends to develop a 4.9-megawatt (“MW”) battery energy storage system to be located at 44 Skinner Street, East Hampton, Connecticut (“Property).

In connection with this proposed project, KCE CT 8, LLC will be filing a petition for declaratory ruling with the Connecticut Siting Council on or after June 9, 2023, seeking the Council’s approval of the battery energy storage project at the Property.

Once filed, a full digital copy of the initial Petition will be provided to the Town of East Hampton. A full hard copy will be provided to the Town of East Hampton if so requested. In addition, an electronic copy of the petition will be available on the Siting Council’s website at www.ct.gov/csc. Should you have any further questions or concerns regarding this matter, please contact me at 860-424-4315 or the Connecticut Siting Council.

Sincerely,

Lee D. Hoffman

U.S. Postal Service™
CERTIFIED MAIL® RECEIPT
 Domestic Mail Only

For delivery information, visit our website at www.usps.com®.

OFFICIAL USE

7020 0090 0002 3340 1854

Certified Mail Fee	\$
Extra Services & Fees (check box, add fee as appropriate)	
<input type="checkbox"/> Return Receipt (hardcopy)	\$
<input type="checkbox"/> Return Receipt (electronic)	\$
<input type="checkbox"/> Certified Mail Restricted Delivery	\$
<input type="checkbox"/> Adult Signature Required	\$
<input type="checkbox"/> Adult Signature Restricted Delivery	\$
Postage	\$
Total Postage and Fees	\$
Sent To: Josh Wilson, Chair	
Inland Wetlands & Watercourses Agency	
Town of East Hampton	
1 Community Drive	
East Hampton, CT 06424	

Postmark Here

PS Form 3800, April 2015 PSN 7530-02-000-9047 See Reverse for Instructions

SENDER: COMPLETE THIS SECTION

- Complete items 1, 2, and 3.
- Print your name and address on the reverse so that we can return the card to you.
- Attach this card to the back of the mailpiece, or on the front if space permits.

1. Article Addressed to:
 Josh Wilson, Chair
 Inland Wetlands & Watercourses Agency
 Town of East Hampton
 1 Community Drive
 East Hampton, CT 06424



9590 9402 7398 2055 1573 25

2 Article Number (Transfer from service label)

7020 0090 0002 3340 1854

COMPLETE THIS SECTION ON DELIVERY

A. Signature Agent Addressee
[Signature]

B. Received by (Printed Name) *Town Hall* C. Date of Delivery *5/30/23*

D. Is delivery address different from item 1? Yes No
 If YES, enter delivery address below:

3. Service Type

<input type="checkbox"/> Adult Signature	<input type="checkbox"/> Priority Mail Express®
<input type="checkbox"/> Adult Signature Restricted Delivery	<input type="checkbox"/> Registered Mail™
<input checked="" type="checkbox"/> Certified Mail®	<input type="checkbox"/> Registered Mail Restricted Delivery
<input type="checkbox"/> Certified Mail Restricted Delivery	<input type="checkbox"/> Signature Confirmation™
<input type="checkbox"/> Collect on Delivery	<input type="checkbox"/> Signature Confirmation Restricted Delivery
<input type="checkbox"/> Collect on Delivery Restricted Delivery	

PS Form 3811, July 2020 PSN 7530-02-000-9053

Domestic Return Receipt



LEE D. HOFFMAN
90 State House Square
Hartford, CT 06103-3702
p (860) 424-4315
f (860) 424-4370
lhoffman@pullcom.com
www.pullcom.com

May 25, 2023

*Via Certified Mail/
Return Receipt Requested*

James Prue, Building Official
Town of East Hampton
1 Community Drive
East Hampton, CT 06424

Re: Battery Energy Storage Project, KCE CT 8, LLC, 44 Skinner Street, East Hampton, Connecticut

Dear Mr. Prue:

Please be advised that this office represents KCE CT 8, LLC, a subsidiary of Key Capture Energy, who are developers of battery storage systems. This letter is being sent to inform you that KCE CT 8, LLC intends to develop a 4.9-megawatt ("MW") battery energy storage system to be located at 44 Skinner Street, East Hampton, Connecticut ("Property).

In connection with this proposed project, KCE CT 8, LLC will be filing a petition for declaratory ruling with the Connecticut Siting Council on or after June 9, 2023, seeking the Council's approval of the battery energy storage project at the Property.

Once filed, a full digital copy of the initial Petition will be provided to the Town of East Hampton. A full hard copy will be provided to the Town of East Hampton if so requested. In addition, an electronic copy of the petition will be available on the Siting Council's website at www.ct.gov/csc. Should you have any further questions or concerns regarding this matter, please contact me at 860-424-4315 or the Connecticut Siting Council.

Sincerely,

Lee D. Hoffman

U.S. Postal Service™
CERTIFIED MAIL® RECEIPT
 Domestic Mail Only

For delivery information, visit our website at www.usps.com®.

OFFICIAL USE

7020 0090 0002 3340 1861

Certified Mail Fee
 \$ _____

Extra Services & Fees (check box, add fee as appropriate)

Return Receipt (hardcopy) \$ _____

Return Receipt (electronic) \$ _____

Certified Mail Restricted Delivery \$ _____

Adult Signature Required \$ _____

Adult Signature Restricted Delivery \$ _____

Postage
 \$ _____

Total Postage and Fees
 \$ _____

Postmark
 Here

Sent To James Prue, Building Official
 Town of East Hampton
 Street and Apt. No. PO Box No. 1 Community Drive
 City, State, ZIP+4® East Hampton, CT 06424

PS Form 3800, April 2015 PSN 7530-02-000-9047 See Reverse for Instructions

SENDER: COMPLETE THIS SECTION

- Complete items 1, 2, and 3.
- Print your name and address on the reverse so that we can return the card to you.
- Attach this card to the back of the mailpiece, or on the front if space permits.

1. Article Addressed to:
 James Prue, Building Official
 Town of East Hampton
 1 Community Drive
 East Hampton, CT 06424



9590 9402 7398 2055 1573 18

2. Article Number (Transfer from service label)
 7020 0090 0002 3340 1861

COMPLETE THIS SECTION ON DELIVERY

A. Signature
 Agent
 Addressee

B. Received by (Printed Name) Town Hall

C. Date of Delivery 5/30/23

D. Is delivery address different from item 1? Yes
 If YES, enter delivery address below: No

3. Service Type
- Adult Signature
 - Adult Signature Restricted Delivery
 - Certified Mail®
 - Certified Mail Restricted Delivery
 - Collect on Delivery
 - Collect on Delivery Restricted Delivery
 - Priority Mail Express®
 - Registered Mail™
 - Registered Mail Restricted Delivery
 - Signature Confirmation™
 - Signature Confirmation Restricted Delivery

May 25, 2023

*Via Certified Mail/
Return Receipt Requested*

Michael D'Amato, Planning & Zoning Official
Town of East Hampton
1 Community Drive
East Hampton, CT 06424

Re: Battery Energy Storage Project, KCE CT 8, LLC, 44 Skinner Street, East Hampton, Connecticut

Dear Mr. D'Amato:

Please be advised that this office represents KCE CT 8, LLC, a subsidiary of Key Capture Energy, who are developers of battery storage systems. This letter is being sent to inform you that KCE CT 8, LLC intends to develop a 4.9-megawatt ("MW") battery energy storage system to be located at 44 Skinner Street, East Hampton, Connecticut ("Property).

In connection with this proposed project, KCE CT 8, LLC will be filing a petition for declaratory ruling with the Connecticut Siting Council on or after June 9, 2023, seeking the Council's approval of the battery energy storage project at the Property.

Once filed, a full digital copy of the initial Petition will be provided to the Town of East Hampton. A full hard copy will be provided to the Town of East Hampton if so requested. In addition, an electronic copy of the petition will be available on the Siting Council's website at www.ct.gov/csc. Should you have any further questions or concerns regarding this matter, please contact me at 860-424-4315 or the Connecticut Siting Council.

Sincerely,



Lee D. Hoffman

U.S. Postal Service™
CERTIFIED MAIL® RECEIPT
Domestic Mail Only

For delivery information, visit our website at www.usps.com®.

OFFICIAL USE

7020 0090 0002 3340 1878

Certified Mail Fee
 \$ _____

Extra Services & Fees (check box, add fee as appropriate)

Return Receipt (hardcopy) \$ _____

Return Receipt (electronic) \$ _____

Certified Mail Restricted Delivery \$ _____

Adult Signature Required \$ _____

Adult Signature Restricted Delivery \$ _____

Postmark
 Here

Postage
 \$ _____

Total Postage and Fees
 \$ _____

Sent To **Michael D'Amato, Planning & Zoning Official**
 Town of East Hampton
 Street and Apt. No. **1 Community Drive**
 City, State, ZIP+4® **East Hampton, CT 06424**

PS Form 3800, April 2015 PSN 7530-02-000-9047 See Reverse for Instructions

SENDER: COMPLETE THIS SECTION

- Complete items 1, 2, and 3.
- Print your name and address on the reverse so that we can return the card to you.
- Attach this card to the back of the mailpiece, or on the front if space permits.

1. Article Addressed to:
 Michael D'Amato, Planning & Zoning Official
 Town of East Hampton
 1 Community Drive
 East Hampton, CT 06424



9590 9402 7398 2055 1573 01

2. Article Number (Transfer from service label)
7020 0090 0002 3340 1878

COMPLETE THIS SECTION ON DELIVERY

A. Signature
 X *[Signature]* Agent
 Addressee

B. Received by (Printed Name)
Town Hall

C. Date of Delivery
5/30/23

D. Is delivery address different from item 1? Yes
 If YES, enter delivery address below: No

3. Service Type
- Adult Signature
 - Adult Signature Restricted Delivery
 - Certified Mail®
 - Certified Mail Restricted Delivery
 - Collect on Delivery
 - Collect on Delivery Restricted Delivery
 - Insured Mail
 - Insured Mail Restricted Delivery (over \$500)
 - Priority Mail Express®
 - Registered Mail™
 - Registered Mail Restricted Delivery
 - Signature Confirmation™
 - Signature Confirmation Restricted Delivery

PS Form 3811, July 2020 PSN 7530-02-000-9053

Domestic Return Receipt



LEE D. HOFFMAN
90 State House Square
Hartford, CT 06103-3702
p (860) 424-4315
f (860) 424-4370
lhoffman@pullcom.com
www.pullcom.com

May 25, 2023

*Via Certified Mail/
Return Receipt Requested*

LOWER CT RIVER VALLEY
COUNCIL OF GOVERNMENTS
Attn: Samuel Gold, Executive Director
145 Dennison Road
Essex, CT 06426

Re: Battery Energy Storage Project, KCE CT 8, LLC, 44 Skinner Street, East Hampton, Connecticut

Dear Director Gold:

Please be advised that this office represents KCE CT 8, LLC, a subsidiary of Key Capture Energy, who are developers of battery storage systems. This letter is being sent to inform you that KCE CT 8, LLC intends to develop a 4.9-megawatt ("MW") battery energy storage system to be located at 44 Skinner Street, East Hampton, Connecticut ("Property).

In connection with this proposed project, KCE CT 8, LLC will be filing a petition for declaratory ruling with the Connecticut Siting Council on or after June 9, 2023, seeking the Council's approval of the battery energy storage project at the Property.

Once filed, a full digital copy of the initial Petition will be provided to the Town of East Hampton. A full hard copy will be provided to the Town of East Hampton if so requested. In addition, an electronic copy of the petition will be available on the Siting Council's website at www.ct.gov/csc. Should you have any further questions or concerns regarding this matter, please contact me at 860-424-4315 or the Connecticut Siting Council.

Sincerely,

Lee D. Hoffman

7020 0090 0002 3340 1885

U.S. Postal Service™
CERTIFIED MAIL® RECEIPT
Domestic Mail Only

For delivery information, visit our website at www.usps.com®.

OFFICIAL USE

Certified Mail Fee

\$ _____

Extra Services & Fees (check box, add fee as appropriate)

Return Receipt (hardcopy) \$ _____

Return Receipt (electronic) \$ _____

Certified Mail Restricted Delivery \$ _____

Adult Signature Required \$ _____

Adult Signature Restricted Delivery \$ _____

Postage

\$ _____

Total Postage and Fees

\$ _____

Sent To LOWER CT RIVER VALLEY

COUNCIL OF GOVERNMENTS

Attn: Samuel Gold, Executive Director

Street and Apt. No., or P.O. Box 145 Denison Road

City, State, ZIP+4® Essex, CT 06426

PS Form 3800, April 2015 PSN 7530-02-000-9047 See Reverse for Instructions

MAY 25 2023

Postmark
Here



LEE D. HOFFMAN
90 State House Square
Hartford, CT 06103-3702
p (860) 424-4315
f (860) 424-4370
lhoffman@pullcom.com
www.pullcom.com

May 25, 2023

*Via Certified Mail/
Return Receipt Requested*

State of Connecticut
Attorney General William Tong
165 Capitol Avenue
Hartford, CT 06106

Re: Battery Energy Storage Project, KCE CT 8, LLC, 44 Skinner Street, East Hampton, Connecticut

Dear Attorney General Tong:

Please be advised that this office represents KCE CT 8, LLC, a subsidiary of Key Capture Energy, who are developers of battery storage systems. This letter is being sent to inform you that KCE CT 8, LLC intends to develop a 4.9-megawatt ("MW") battery energy storage system to be located at 44 Skinner Street, East Hampton, Connecticut ("Property).

In connection with this proposed project, KCE CT 8, LLC will be filing a petition for declaratory ruling with the Connecticut Siting Council on or after June 9, 2023, seeking the Council's approval of the battery energy storage project at the Property.

Once filed, a full digital copy of the initial Petition will be provided to the Town of East Hampton. A full hard copy will be provided to the Town of East Hampton if so requested. In addition, an electronic copy of the petition will be available on the Siting Council's website at www.ct.gov/esc. Should you have any further questions or concerns regarding this matter, please contact me at 860-424-4315 or the Connecticut Siting Council.

Sincerely,

Lee D. Hoffman

U.S. Postal Service™
CERTIFIED MAIL® RECEIPT
Domestic Mail Only

For delivery information, visit our website at www.usps.com®.

OFFICIAL USE

7020 0090 0002 3340 1892

Certified Mail Fee	\$
Extra Services & Fees (check box, add fee as appropriate)	
<input type="checkbox"/> Return Receipt (hardcopy)	\$
<input type="checkbox"/> Return Receipt (electronic)	\$
<input type="checkbox"/> Certified Mail Restricted Delivery	\$
<input type="checkbox"/> Adult Signature Required	\$
<input type="checkbox"/> Adult Signature Restricted Delivery	\$
Postage	\$
Total Postage and Fees	\$

Postmark
Here

Sent To **Attorney General William Tong**
165 Capitol Avenue
Street and Apt. No., or PO Box No.
Hartford, CT 06106
City, State, ZIP+4®

PS Form 3800, April 2015 PSN 7530-02-000-9047 See Reverse for Instructions

SENDER: COMPLETE THIS SECTION

- Complete items 1, 2, and 3.
- Print your name and address on the reverse so that we can return the card to you.
- Attach this card to the back of the mailpiece, or on the front if space permits.

1. Article Addressed to:
 Attorney General William Tong
 165 Capitol Avenue
 Hartford, CT 06106



9590 9402 7398 2055 1572 88

2. Article Number (Transfer from service label)
 7020 0090 0002 3340 1892

PS Form 3811, July 2020 PSN 7530-02-000-9053

COMPLETE THIS SECTION ON DELIVERY

A. Signature Agent
 Addressee
X

B. Received by (Printed Name) C. Date of Delivery

D. Is delivery address different from item 1? Yes
 If YES, enter delivery address below: No

RECEIVED
 MAY 30 2023

3. Service type

<input type="checkbox"/> Adult Signature	<input type="checkbox"/> Registered Mail™
<input type="checkbox"/> Adult Signature Restricted Delivery	<input type="checkbox"/> Registered Mail Restricted Delivery
<input checked="" type="checkbox"/> Certified Mail®	<input type="checkbox"/> Signature Confirmation™
<input type="checkbox"/> Certified Mail Restricted Delivery	<input type="checkbox"/> Signature Confirmation Restricted Delivery
<input type="checkbox"/> Collect on Delivery	
<input type="checkbox"/> Collect on Delivery Restricted Delivery	
<input type="checkbox"/> Insured Mail	
<input type="checkbox"/> Insured Mail Restricted Delivery (over \$500)	

Domestic Return Receipt



LEE D. HOFFMAN
90 State House Square
Hartford, CT 06103-3702
p (860) 424-4315
f (860) 424-4370
lhoffman@pullcom.com
www.pullcom.com

May 25, 2023

*Via Certified Mail/
Return Receipt Requested*

Senator Richard Blumenthal
90 State House Square, 10th Floor
Hartford, CT 06103

Re: Battery Energy Storage Project, KCE CT 8, LLC, 44 Skinner Street, East Hampton, Connecticut

Dear Senator Blumenthal:

Please be advised that this office represents KCE CT 8, LLC, a subsidiary of Key Capture Energy, who are developers of battery storage systems. This letter is being sent to inform you that KCE CT 8, LLC intends to develop a 4.9-megawatt ("MW") battery energy storage system to be located at 44 Skinner Street, East Hampton, Connecticut ("Property).

In connection with this proposed project, KCE CT 8, LLC will be filing a petition for declaratory ruling with the Connecticut Siting Council on or after June 9, 2023, seeking the Council's approval of the battery energy storage project at the Property.

Once filed, a full digital copy of the initial Petition will be provided to the Town of East Hampton. A full hard copy will be provided to the Town of East Hampton if so requested. In addition, an electronic copy of the petition will be available on the Siting Council's website at www.ct.gov/csc. Should you have any further questions or concerns regarding this matter, please contact me at 860-424-4315 or the Connecticut Siting Council.

Sincerely,

Lee D. Hoffman

U.S. Postal Service™
CERTIFIED MAIL® RECEIPT
Domestic Mail Only

For delivery information, visit our website at www.usps.com®.

OFFICIAL USE

Certified Mail Fee	\$
Extra Services & Fees (check box, add fee as appropriate)	
<input type="checkbox"/> Return Receipt (hardcopy)	\$
<input type="checkbox"/> Return Receipt (electronic)	\$
<input type="checkbox"/> Certified Mail Restricted Delivery	\$
<input type="checkbox"/> Adult Signature Required	\$
<input type="checkbox"/> Adult Signature Restricted Delivery	\$

Postmark
Here

Postage	\$
---------	----

Total Postage and Fees	\$
-------------------------------	----

Sent To Senator Richard Blumenthal

90 State House Square, 10th Floor

Street and Apt. No., or P.O. Box No. Hartford, CT 06103

City, State, ZIP+4®

PS Form 3800, April 2015 PSN 7530-02-000-9047

See Reverse for Instructions

7020 0090 0002 3340 1908



LEE D. HOFFMAN
90 State House Square
Hartford, CT 06103-3702
p (860) 424-4315
f (860) 424-4370
lhoffman@pullcom.com
www.pullcom.com

May 25, 2023

*Via Certified Mail/
Return Receipt Requested*

Senator Christopher Murphy
Colt Gateway
120 Huyshope Avenue
Suite 401
Hartford, CT 06106

Re: Battery Energy Storage Project, KCE CT 8, LLC, 44 Skinner Street, East Hampton, Connecticut

Dear Senator Murphy:

Please be advised that this office represents KCE CT 8, LLC, a subsidiary of Key Capture Energy, who are developers of battery storage systems. This letter is being sent to inform you that KCE CT 8, LLC intends to develop a 4.9-megawatt ("MW") battery energy storage system to be located at 44 Skinner Street, East Hampton, Connecticut ("Property).

In connection with this proposed project, KCE CT 8, LLC will be filing a petition for declaratory ruling with the Connecticut Siting Council on or after June 9, 2023, seeking the Council's approval of the battery energy storage project at the Property.

Once filed, a full digital copy of the initial Petition will be provided to the Town of East Hampton. A full hard copy will be provided to the Town of East Hampton if so requested. In addition, an electronic copy of the petition will be available on the Siting Council's website at www.ct.gov/csc. Should you have any further questions or concerns regarding this matter, please contact me at 860-424-4315 or the Connecticut Siting Council.

Sincerely,

Lee D. Hoffman

U.S. Postal Service™
CERTIFIED MAIL® RECEIPT
Domestic Mail Only

For delivery information, visit our website at www.usps.com®.

OFFICIAL USE

7020 0090 0002 3340 1915

Certified Mail Fee
 \$ _____

Extra Services & Fees (check box, add fee as appropriate)

Return Receipt (hardcopy) \$ _____

Return Receipt (electronic) \$ _____

Certified Mail Restricted Delivery \$ _____

Adult Signature Required \$ _____

Adult Signature Restricted Delivery \$ _____

Postmark
Here

Postage
 \$ _____

Total Postage and Fees
 \$ _____

Sent To **Senator Christopher Murphy**

Colt Gateway

Street and Apt. No. **120 Huyshope Avenue, Suite 401**

City, State, ZIP+4® **Hartford, CT 06106**

PS Form 3800, April 2015 PSN 7530-02-000-9047 See Reverse for Instructions

SENDER: COMPLETE THIS SECTION

- Complete items 1, 2, and 3.
- Print your name and address on the reverse so that we can return the card to you.
- Attach this card to the back of the mailpiece, or on the front if space permits.

1. Article Addressed to:
 Senator Christopher Murphy
 Colt Gateway
 120 Huyshope Avenue, Suite 401
 Hartford, CT 06106



9590 9402 7398 2055 1572 64

2. Article Number (Transfer from service label)

7020 0090 0002 3340 1915

PS Form 3811, July 2020 PSN 7530-02-000-9053

COMPLETE THIS SECTION ON DELIVERY

A. Signature
 X *[Signature]* Agent
 Addressee

B. Received by (Printed Name) **Abi Dresser**

C. Date of Delivery **5/30/23**

D. Is delivery address different from item 1? Yes
 If YES, enter delivery address below: No

3. Service Type

Adult Signature Priority Mail Express®

Adult Signature Restricted Delivery Registered Mail™

Certified Mail® Registered Mail Restricted Delivery

Certified Mail Restricted Delivery Signature Confirmation™

Collect on Delivery Signature Confirmation Restricted Delivery

Collect on Delivery Restricted Delivery Registered Mail Restricted Delivery (over \$500)

Domestic Return Receipt



LEE D. HOFFMAN
90 State House Square
Hartford, CT 06103-3702
p (860) 424-4315
f (860) 424-4370
lhoffman@pullcom.com
www.pullcom.com

May 25, 2023

*Via Certified Mail/
Return Receipt Requested*

US Representative Joe Courtney
77 Hazard Ave, Unit J
Enfield, CT 06082

Re: Battery Energy Storage Project, KCE CT 8, LLC, 44 Skinner Street, East Hampton, Connecticut

Dear Representative Courtney:

Please be advised that this office represents KCE CT 8, LLC, a subsidiary of Key Capture Energy, who are developers of battery storage systems. This letter is being sent to inform you that KCE CT 8, LLC intends to develop a 4.9-megawatt (“MW”) battery energy storage system to be located at 44 Skinner Street, East Hampton, Connecticut (“Property).

In connection with this proposed project, KCE CT 8, LLC will be filing a petition for declaratory ruling with the Connecticut Siting Council on or after June 9, 2023, seeking the Council’s approval of the battery energy storage project at the Property.

Once filed, a full digital copy of the initial Petition will be provided to the Town of East Hampton. A full hard copy will be provided to the Town of East Hampton if so requested. In addition, an electronic copy of the petition will be available on the Siting Council’s website at www.ct.gov/csc. Should you have any further questions or concerns regarding this matter, please contact me at 860-424-4315 or the Connecticut Siting Council.

Sincerely,

Lee D. Hoffman

U.S. Postal Service™
CERTIFIED MAIL® RECEIPT

Domestic Mail Only

For delivery information, visit our website at www.usps.com®.

OFFICIAL USE

7020 0090 0002 3340 1922

Certified Mail Fee \$ _____

Extra Services & Fees (check box, add fee as appropriate)

Return Receipt (hardcopy) \$ _____

Return Receipt (electronic) \$ _____

Certified Mail Restricted Delivery \$ _____

Adult Signature Required \$ _____

Adult Signature Restricted Delivery \$ _____

Postmark Here

Postage \$ _____

Total Postage and Fees \$ _____

US Representative Joe Courtney

Sent To Enfield District Office

Street and Apt. No., P.O. Box, or Street Unit J
 77 Hazard Ave, Unit J

City, State, ZIP+4®
 Enfield, CT 06082

PS Form 3800, April 2015 PSN 7530-02-000-9047 See Reverse for Instructions

SENDER: COMPLETE THIS SECTION

- Complete items 1, 2, and 3.
- Print your name and address on the reverse so that we can return the card to you.
- Attach this card to the back of the mailpiece, or on the front if space permits.

1. Article Addressed to:
 US Representative Joe Courtney
 Enfield District Office
 77 Hazard Ave, Unit J
 Enfield, CT 06082



9590 9402 7398 2055 1572 40

2. Article Number (Transfer from service label)
 7020 0090 0002 3340 1922

COMPLETE THIS SECTION ON DELIVERY

A. Signature
 x *Karen Woreliza* Agent Addressee

B. Received by (Printed Name) *Karen Woreliza* Date of Delivery *5-20*

D. Is delivery address different from item 1? Yes No
 If YES, enter delivery address below:

3. Service Type
- Adult Signature
 - Adult Signature Restricted Delivery
 - Certified Mail®
 - Certified Mail Restricted Delivery
 - Collect on Delivery
 - Collect on Delivery Restricted Delivery
 - Priority Mail Express®
 - Registered Mail™
 - Registered Mail Restricted Delivery
 - Signature Confirmation™
 - Signature Confirmation Restricted Delivery

PS Form 3811, July 2020 PSN 7530-02-000-9053

Domestic Return Receipt



LEE D. HOFFMAN
90 State House Square
Hartford, CT 06103-3702
p (860) 424-4315
f (860) 424-4370
lhoffman@pullcom.com
www.pullcom.com

May 25, 2023

*Via Certified Mail/
Return Receipt Requested*

State Senator Norman Needleman
Legislative Office Building Room 3300
300 Capitol Avenue
Hartford, CT 06106

Re: Battery Energy Storage Project, KCE CT 8, LLC, 44 Skinner Street, East Hampton, Connecticut

Dear Senator Needleman:

Please be advised that this office represents KCE CT 8, LLC, a subsidiary of Key Capture Energy, who are developers of battery storage systems. This letter is being sent to inform you that KCE CT 8, LLC intends to develop a 4.9-megawatt ("MW") battery energy storage system to be located at 44 Skinner Street, East Hampton, Connecticut ("Property).

In connection with this proposed project, KCE CT 8, LLC will be filing a petition for declaratory ruling with the Connecticut Siting Council on or after June 9, 2023, seeking the Council's approval of the battery energy storage project at the Property.

Once filed, a full digital copy of the initial Petition will be provided to the Town of East Hampton. A full hard copy will be provided to the Town of East Hampton if so requested. In addition, an electronic copy of the petition will be available on the Siting Council's website at www.ct.gov/csc. Should you have any further questions or concerns regarding this matter, please contact me at 860-424-4315 or the Connecticut Siting Council.

Sincerely,

Lee D. Hoffman

U.S. Postal Service™
CERTIFIED MAIL® RECEIPT
Domestic Mail Only

For delivery information, visit our website at www.usps.com®.

OFFICIAL USE

7020 0090 0002 3340 1939

Certified Mail Fee	\$
Extra Services & Fees (check box, add fee as appropriate)	
<input type="checkbox"/> Return Receipt (hardcopy)	\$
<input type="checkbox"/> Return Receipt (electronic)	\$
<input type="checkbox"/> Certified Mail Restricted Delivery	\$
<input type="checkbox"/> Adult Signature Required	\$
<input type="checkbox"/> Adult Signature Restricted Delivery	\$

Postmark
Here

Postage	\$
Total Postage and Fees	\$

Sent To	State Senator Norman Needleman
Street and Apt. No.	Legislative Office Building Room 3300 300 Capitol Avenue
City, State, ZIP+4	Hartford, CT 06106

PS Form 3800, April 2015 PSN 7530-02-000-9047 See Reverse for Instructions

SENDER: COMPLETE THIS SECTION	COMPLETE THIS SECTION ON DELIVERY												
<ul style="list-style-type: none"> Complete items 1, 2, and 3. Print your name and address on the reverse so that we can return the card to you. Attach this card to the back of the mailpiece, or on the front if space permits. 	<p>A. Signature</p> <p>X <input type="checkbox"/> Agent <input type="checkbox"/> Addressee</p> <p>B. Received by (Printed Name) C. Date of Delivery</p> <p>D. Is delivery address different from item 1? <input type="checkbox"/> Yes If YES, enter delivery address below: <input type="checkbox"/> No</p>												
<p>1. Article Addressed to:</p> <p>State Senator Norman Needleman Legislative Office Building Room 3300 300 Capitol Avenue Hartford, CT 06106</p>	<p>3. Service Type</p> <table border="0"> <tr> <td><input type="checkbox"/> Adult Signature</td> <td><input type="checkbox"/> Priority Mail Express®</td> </tr> <tr> <td><input type="checkbox"/> Adult Signature Restricted Delivery</td> <td><input type="checkbox"/> Registered Mail™</td> </tr> <tr> <td><input checked="" type="checkbox"/> Certified Mail®</td> <td><input type="checkbox"/> Registered Mail Restricted Delivery</td> </tr> <tr> <td><input type="checkbox"/> Certified Mail Restricted Delivery</td> <td><input type="checkbox"/> Signature Confirmation™</td> </tr> <tr> <td><input type="checkbox"/> Collect on Delivery</td> <td><input type="checkbox"/> Signature Confirmation Restricted Delivery</td> </tr> <tr> <td><input type="checkbox"/> Collect on Delivery Restricted Delivery</td> <td></td> </tr> </table>	<input type="checkbox"/> Adult Signature	<input type="checkbox"/> Priority Mail Express®	<input type="checkbox"/> Adult Signature Restricted Delivery	<input type="checkbox"/> Registered Mail™	<input checked="" type="checkbox"/> Certified Mail®	<input type="checkbox"/> Registered Mail Restricted Delivery	<input type="checkbox"/> Certified Mail Restricted Delivery	<input type="checkbox"/> Signature Confirmation™	<input type="checkbox"/> Collect on Delivery	<input type="checkbox"/> Signature Confirmation Restricted Delivery	<input type="checkbox"/> Collect on Delivery Restricted Delivery	
<input type="checkbox"/> Adult Signature	<input type="checkbox"/> Priority Mail Express®												
<input type="checkbox"/> Adult Signature Restricted Delivery	<input type="checkbox"/> Registered Mail™												
<input checked="" type="checkbox"/> Certified Mail®	<input type="checkbox"/> Registered Mail Restricted Delivery												
<input type="checkbox"/> Certified Mail Restricted Delivery	<input type="checkbox"/> Signature Confirmation™												
<input type="checkbox"/> Collect on Delivery	<input type="checkbox"/> Signature Confirmation Restricted Delivery												
<input type="checkbox"/> Collect on Delivery Restricted Delivery													
<p>2. Article Number (Transfer from service label)</p> <p>7020 0090 0002 3340 1939</p>	<p>4. Signature of Addressee (Required for Registered Mail Restricted Delivery or Signature Confirmation Restricted Delivery)</p> <p>5. Signature of Addressee (Required for Registered Mail Restricted Delivery or Signature Confirmation Restricted Delivery)</p>												
<p>PS Form 3811, July 2020 PSN 7530-02-000-9053</p>	<p>Domestic Return Receipt</p>												



9590 9402 7398 2055 1572 57



LEE D. HOFFMAN
90 State House Square
Hartford, CT 06103-3702
p (860) 424-4315
f (860) 424-4370
lhoffman@pullcom.com
www.pullcom.com

May 25, 2023

*Via Certified Mail/
Return Receipt Requested*

State Representative Irene Haines
Legislative Office Building Room 4200
300 Capitol Avenue
Hartford, CT 06106

Re: Battery Energy Storage Project, KCE CT 8, LLC, 44 Skinner Street, East Hampton, Connecticut

Dear Representative Haines:

Please be advised that this office represents KCE CT 8, LLC, a subsidiary of Key Capture Energy, who are developers of battery storage systems. This letter is being sent to inform you that KCE CT 8, LLC intends to develop a 4.9-megawatt ("MW") battery energy storage system to be located at 44 Skinner Street, East Hampton, Connecticut ("Property).

In connection with this proposed project, KCE CT 8, LLC will be filing a petition for declaratory ruling with the Connecticut Siting Council on or after June 9, 2023, seeking the Council's approval of the battery energy storage project at the Property.

Once filed, a full digital copy of the initial Petition will be provided to the Town of East Hampton. A full hard copy will be provided to the Town of East Hampton if so requested. In addition, an electronic copy of the petition will be available on the Siting Council's website at www.ct.gov/csc. Should you have any further questions or concerns regarding this matter, please contact me at 860-424-4315 or the Connecticut Siting Council.

Sincerely,

Lee D. Hoffman

U.S. Postal Service™
CERTIFIED MAIL® RECEIPT
Domestic Mail Only

For delivery information, visit our website at www.usps.com®.

OFFICIAL USE

7020 0090 0002 3340 1946

Certified Mail Fee \$ _____

Extra Services & Fees (check box, add fee as appropriate)

Return Receipt (hardcopy) \$ _____

Return Receipt (electronic) \$ _____

Certified Mail Restricted Delivery \$ _____

Adult Signature Required \$ _____

Adult Signature Restricted Delivery \$ _____

Postmark
Here

Postage \$ _____

Total Postage and Fees \$ _____

Sent To State Representative Irene Haines
Legislative Office Building Room 4200
 Street and Apt. No. 300 Capitol Avenue
 City, State, ZIP+4® Hartford, CT 06106

PS Form 3800, April 2015 PSN 7530-02-000-9047 See Reverse for Instructions

SENDER: COMPLETE THIS SECTION	COMPLETE THIS SECTION ON DELIVERY	
<ul style="list-style-type: none"> Complete items 1, 2, and 3. Print your name and address on the reverse so that we can return the card to you. Attach this card to the back of the mailpiece, or on the front if space permits. 	<p>A. Signature</p> <p>X <input type="checkbox"/> Agent <input type="checkbox"/> Addressee</p>	
<p>1. Article Addressed to: State Representative Irene Haines Legislative Office Building Room 4200 300 Capitol Avenue Hartford, CT 06106</p>	<p>B. Received by (Printed Name)</p>	<p>C. Date of Delivery</p>
<p>2. Article Number (Transfer from service label)</p> <p>7020 0090 0002 3340 1946</p>	<p>D. Is delivery address different from item 1? <input type="checkbox"/> Yes If YES, enter delivery address below: <input type="checkbox"/> No</p>	
<p>9590 9402 4774 8344 9939 76</p>	<p>3. Service Type</p> <p><input type="checkbox"/> Adult Signature <input type="checkbox"/> Priority Mail Express®</p> <p><input type="checkbox"/> Adult Signature Restricted Delivery <input type="checkbox"/> Registered Mail™</p> <p><input checked="" type="checkbox"/> Certified Mail® <input type="checkbox"/> Registered Mail Restricted Delivery</p> <p><input type="checkbox"/> Certified Mail Restricted Delivery <input type="checkbox"/> Return Receipt for Merchandise</p> <p><input type="checkbox"/> Collect on Delivery <input type="checkbox"/> Signature Confirmation™</p> <p><input type="checkbox"/> Collect on Delivery Restricted Delivery <input type="checkbox"/> Signature Confirmation Restricted Delivery</p> <p><input type="checkbox"/> Registered Mail Restricted Delivery (over \$500)</p>	
<p>PS Form 3811, July 2015 PSN 7530-02-000-9053</p>		<p>Domestic Return Receipt</p>



LEE D. HOFFMAN
90 State House Square
Hartford, CT 06103-3702
p (860) 424-4315
f (860) 424-4370
lhoffman@pullcom.com
www.pullcom.com

May 25, 2023

*Via Certified Mail/
Return Receipt Requested*

Connecticut Department of Energy
and Environmental Protection
Katie Dykes, Commissioner
79 Elm Street
Hartford, CT 06106

Re: Battery Energy Storage Project, KCE CT 8, LLC, 44 Skinner Street, East Hampton, Connecticut

Dear Commissioner Dykes:

Please be advised that this office represents KCE CT 8, LLC, a subsidiary of Key Capture Energy, who are developers of battery storage systems. This letter is being sent to inform you that KCE CT 8, LLC intends to develop a 4.9-megawatt (“MW”) battery energy storage system to be located at 44 Skinner Street, East Hampton, Connecticut (“Property).

In connection with this proposed project, KCE CT 8, LLC will be filing a petition for declaratory ruling with the Connecticut Siting Council on or after June 9, 2023, seeking the Council’s approval of the battery energy storage project at the Property.

Once filed, a full digital copy of the initial Petition will be provided to the Town of East Hampton. A full hard copy will be provided to the Town of East Hampton if so requested. In addition, an electronic copy of the petition will be available on the Siting Council’s website at www.ct.gov/csc. Should you have any further questions or concerns regarding this matter, please contact me at 860-424-4315 or the Connecticut Siting Council.

Sincerely,

Lee D. Hoffman

U.S. Postal Service™
CERTIFIED MAIL® RECEIPT
 Domestic Mail Only

For delivery information, visit our website at www.usps.com®.

OFFICIAL USE

7020 0090 0002 3340 1953

Certified Mail Fee	\$	
Extra Services & Fees (check box, add fee as appropriate)		
<input type="checkbox"/> Return Receipt (hardcopy)	\$	
<input type="checkbox"/> Return Receipt (electronic)	\$	
<input type="checkbox"/> Certified Mail Restricted Delivery	\$	
<input type="checkbox"/> Adult Signature Required	\$	
<input type="checkbox"/> Adult Signature Restricted Delivery	\$	
Postage	\$	
Total Postage and Fees	\$	
Sent To Connecticut Department of Energy and Environmental Protection		
Street and Apartment No. Katie Dykes, Commissioner		
City, State, ZIP+4® 79 Elm Street Hartford, CT 06106		

Postmark Here

PS Form 3800, April 2015 PSN 7530-02-000-9047 See Reverse for Instructions

SENDER: COMPLETE THIS SECTION

- Complete items 1, 2, and 3.
- Print your name and address on the reverse so that we can return the card to you.
- Attach this card to the back of the mailpiece, or on the front if space permits.

1. Article Addressed to:
 Connecticut Department of Energy and Environmental Protection
 Katie Dykes, Commissioner
 79 Elm Street
 Hartford, CT 06106



9590 9402 4774 8344 9939 83

2. Article Number (Transfer from service label)
 7020 0090 0002 3340 1953

COMPLETE THIS SECTION ON DELIVERY

A. Signature Agent Addressee
 X *[Signature]*

B. Received by (Printed Name) *Seymour* C. Date of Delivery *5/30/23*

D. Is delivery address different from item 1? Yes No
 If YES, enter delivery address below:

3. Service Type

<input type="checkbox"/> Adult Signature	<input type="checkbox"/> Priority Mail Express®
<input type="checkbox"/> Adult Signature Restricted Delivery	<input type="checkbox"/> Registered Mail™
<input checked="" type="checkbox"/> Certified Mail®	<input type="checkbox"/> Registered Mail Restricted Delivery
<input type="checkbox"/> Certified Mail Restricted Delivery	<input type="checkbox"/> Return Receipt for Merchandise
<input type="checkbox"/> Collect on Delivery	<input type="checkbox"/> Signature Confirmation™
<input type="checkbox"/> Collect on Delivery Restricted Delivery	<input type="checkbox"/> Signature Confirmation Restricted Delivery

PS Form 3811, July 2015 PSN 7530-02-000-9053

Domestic Return Receipt

May 25, 2023

***Via Certified Mail/
Return Receipt Requested***

Commissioner Manisha Juthani, MD
Connecticut Department of Public Health
410 Capitol Avenue
Hartford, CT 06134

Re: Battery Energy Storage Project, KCE CT 8, LLC, 44 Skinner Street, East Hampton, Connecticut

Dear Commissioner Juthani:

Please be advised that this office represents KCE CT 8, LLC, a subsidiary of Key Capture Energy, who are developers of battery storage systems. This letter is being sent to inform you that KCE CT 8, LLC intends to develop a 4.9-megawatt ("MW") battery energy storage system to be located at 44 Skinner Street, East Hampton, Connecticut ("Property).

In connection with this proposed project, KCE CT 8, LLC will be filing a petition for declaratory ruling with the Connecticut Siting Council on or after June 9, 2023, seeking the Council's approval of the battery energy storage project at the Property.

Once filed, a full digital copy of the initial Petition will be provided to the Town of East Hampton. A full hard copy will be provided to the Town of East Hampton if so requested. In addition, an electronic copy of the petition will be available on the Siting Council's website at www.ct.gov/csc. Should you have any further questions or concerns regarding this matter, please contact me at 860-424-4315 or the Connecticut Siting Council.

Sincerely,



Lee D. Hoffman

7020 0090 0002 3340 1960

U.S. Postal Service™
CERTIFIED MAIL® RECEIPT
Domestic Mail Only

For delivery information, visit our website at www.usps.com®.

OFFICIAL USE

Certified Mail Fee \$		Postmark Here
Extra Services & Fees (check box, add fee as appropriate)		
<input type="checkbox"/> Return Receipt (hardcopy)	\$	
<input type="checkbox"/> Return Receipt (electronic)	\$	
<input type="checkbox"/> Certified Mail Restricted Delivery	\$	
<input type="checkbox"/> Adult Signature Required	\$	
<input type="checkbox"/> Adult Signature Restricted Delivery	\$	
Postage \$		
Total Postage and Fees \$		
Sent To	Commissioner Manisha Juthani, MD	
Street and Apt. No., or P.O. Box No.	Connecticut Department of Public Health 410 Capitol Avenue	
City, State, ZIP+4®	Hartford, CT 06134	
PS Form 3800, April 2015 PSN 7530-02-000-9047 See Reverse for Instructions		

SENDER: COMPLETE THIS SECTION

- Complete items 1, 2, and 3.
- Print your name and address on the reverse so that we can return the card to you.
- Attach this card to the back of the mailpiece, or on the front if space permits.

1. Article Addressed to:
 Commissioner Manisha Juthani, MD
 Connecticut Department of Public Health
 410 Capitol Avenue
 Hartford, CT 06134

2. Article Number (Transfer from service label)
 7020 0090 0002 3340 1960

COMPLETE THIS SECTION ON DELIVERY

A. Signature
 X C Roberts Agent
 Addressee

B. Received by (Printed Name)
 C. Date of Delivery

D. Is delivery address different from item 1? Yes
 If YES, enter delivery address below: No

3. Service Type
 Adult Signature Priority Mail Express®
 Adult Signature Restricted Delivery Registered Mail™
 Certified Mail® Registered Mail Restricted Delivery
 Certified Mail Restricted Delivery Return Receipt for Merchandise
 Collect on Delivery Signature Confirmation™
 Collect on Delivery Restricted Delivery Signature Confirmation Restricted Delivery

Red Mail
 Red Mail Restricted Delivery
 (over \$500)





LEE D. HOFFMAN
90 State House Square
Hartford, CT 06103-3702
p (860) 424-4315
f (860) 424-4370
lhoffman@pullcom.com
www.pullcom.com

May 25, 2023

*Via Certified Mail/
Return Receipt Requested*

State of Connecticut
Council on Environmental Quality
c/o Paul Aresta, Exec. Director
79 Elm Street
Hartford, CT 06106

Re: Battery Energy Storage Project, KCE CT 8, LLC, 44 Skinner Street, East Hampton, Connecticut

Dear Director Aresta:

Please be advised that this office represents KCE CT 8, LLC, a subsidiary of Key Capture Energy, who are developers of battery storage systems. This letter is being sent to inform you that KCE CT 8, LLC intends to develop a 4.9-megawatt (“MW”) battery energy storage system to be located at 44 Skinner Street, East Hampton, Connecticut (“Property).

In connection with this proposed project, KCE CT 8, LLC will be filing a petition for declaratory ruling with the Connecticut Siting Council on or after June 9, 2023, seeking the Council’s approval of the battery energy storage project at the Property.

Once filed, a full digital copy of the initial Petition will be provided to the Town of East Hampton. A full hard copy will be provided to the Town of East Hampton if so requested. In addition, an electronic copy of the petition will be available on the Siting Council’s website at www.ct.gov/csc. Should you have any further questions or concerns regarding this matter, please contact me at 860-424-4315 or the Connecticut Siting Council.

Sincerely,

Lee D. Hoffman

7020 0090 0002 3340 1977

U.S. Postal Service™ CERTIFIED MAIL® RECEIPT Domestic Mail Only	
For delivery information, visit our website at www.usps.com ®.	
OFFICIAL USE	
Certified Mail Fee \$	Postmark Here
Extra Services & Fees (check box, add fee as appropriate)	
<input type="checkbox"/> Return Receipt (hardcopy) \$	
<input type="checkbox"/> Return Receipt (electronic) \$	
<input type="checkbox"/> Certified Mail Restricted Delivery \$	
<input type="checkbox"/> Adult Signature Required \$	
<input type="checkbox"/> Adult Signature Restricted Delivery \$	
Postage \$	
Total Postage and Fees \$	
State of Connecticut	
Sent To Council on Environmental Quality	
Street and Apt. No., Office Box No. c/o Paul Aresta, Executive Director	
City, State, ZIP+4® 79 Elm Street Hartford, CT 06106	
PS Form 3800, April 2015 PSN 7530-02-000-9047 See Reverse for Instructions	

SENDER: COMPLETE THIS SECTION

- Complete items 1, 2, and 3.
- Print your name and address on the reverse so that we can return the card to you.
- Attach this card to the back of the mailpiece, or on the front if space permits.

1. Article Addressed to:
State of Connecticut
Council on Environmental Quality
c/o Paul Aresta, Executive Director
79 Elm Street
Hartford, CT 06106



9590 9402 4774 8344 9940 03

2 Article Number (Transfer from service label)
7020 0090 0002 3340 1977

COMPLETE THIS SECTION ON DELIVERY

A. Signature
 Agent
 Addressee

B. Received by (Printed Name)
Paul Aresta

C. Date of Delivery
5/30/23

D. Is delivery address different from item 1? Yes
 If YES, enter delivery address below: No

3. Service Type

<input type="checkbox"/> Adult Signature	<input type="checkbox"/> Priority Mail Express®
<input type="checkbox"/> Adult Signature Restricted Delivery	<input type="checkbox"/> Registered Mail™
<input checked="" type="checkbox"/> Certified Mail®	<input type="checkbox"/> Registered Mail Restricted Delivery
<input type="checkbox"/> Certified Mail Restricted Delivery	<input type="checkbox"/> Return Receipt for Merchandise
<input type="checkbox"/> Collect on Delivery	<input type="checkbox"/> Signature Confirmation™
<input type="checkbox"/> Collect on Delivery Restricted Delivery	<input type="checkbox"/> Signature Confirmation Restricted Delivery
<input type="checkbox"/> Registered Mail Restricted Delivery (over \$500)	

May 25, 2023

***Via Certified Mail/
Return Receipt Requested***

State of Connecticut
Department of Agriculture
c/o Bryan P. Hurlburt, Commissioner
Department of Agriculture
450 Columbus Blvd, Suite 701
Hartford, CT 06103

Re: Battery Energy Storage Project, KCE CT 8, LLC, 44 Skinner Street, East Hampton, Connecticut

Dear Commissioner Hurlburt:

Please be advised that this office represents KCE CT 8, LLC, a subsidiary of Key Capture Energy, who are developers of battery storage systems. This letter is being sent to inform you that KCE CT 8, LLC intends to develop a 4.9-megawatt ("MW") battery energy storage system to be located at 44 Skinner Street, East Hampton, Connecticut ("Property).

In connection with this proposed project, KCE CT 8, LLC will be filing a petition for declaratory ruling with the Connecticut Siting Council on or after June 9, 2023, seeking the Council's approval of the battery energy storage project at the Property.

Once filed, a full digital copy of the initial Petition will be provided to the Town of East Hampton. A full hard copy will be provided to the Town of East Hampton if so requested. In addition, an electronic copy of the petition will be available on the Siting Council's website at www.ct.gov/csc. Should you have any further questions or concerns regarding this matter, please contact me at 860-424-4315 or the Connecticut Siting Council.

Sincerely,



Lee D. Hoffman

U.S. Postal Service™
CERTIFIED MAIL® RECEIPT
Domestic Mail Only

For delivery information, visit our website at www.usps.com®.

OFFICIAL USE

7020 0090 0002 3340 1984

Certified Mail Fee	\$
Extra Services & Fees (check box, add fee as appropriate)	
<input type="checkbox"/> Return Receipt (hardcopy)	\$
<input type="checkbox"/> Return Receipt (electronic)	\$
<input type="checkbox"/> Certified Mail Restricted Delivery	\$
<input type="checkbox"/> Adult Signature Required	\$
<input type="checkbox"/> Adult Signature Restricted Delivery	\$

Postmark
Here

Postage	\$
Total Postage and Fees	\$
State of Connecticut	

Sent To	c/o Bryan P. Hurlburt, Commissioner
Street and Apt. No., or PO Box No.	Department of Agriculture 450 Columbus Blvd, Suite 701
City, State, ZIP+4®	Hartford, CT 06103

PS Form 3800, April 2015 PSN 7530-02-000-9047 See Reverse for Instructions

SENDER: COMPLETE THIS SECTION

- Complete items 1, 2, and 3.
- Print your name and address on the reverse so that we can return the card to you.
- Attach this card to the back of the mailpiece, or on the front if space permits.

1. Article Addressed to:
 State of Connecticut
 c/o Bryan P. Hurlburt, Commissioner
 Department of Agriculture
 450 Columbus Blvd, Suite 701
 Hartford, CT 06103



9590 9402 6205 0220 4287 31

2. Article Number (Transfer from service label)

7020 0090 0002 3340 1984

COMPLETE THIS SECTION ON DELIVERY

A. Signature
 X *Angela Fuggetta* Agent Addressee

B. Received by (Printed Name)
 ANGELA FUGGETTA

C. Date of Delivery

D. Is delivery address different from item 1? Yes
 If YES, enter delivery address below: No

3. Service Type

<input type="checkbox"/> Adult Signature	<input type="checkbox"/> Priority Mail Express®
<input type="checkbox"/> Adult Signature Restricted Delivery	<input type="checkbox"/> Registered Mail™
<input checked="" type="checkbox"/> Certified Mail®	<input type="checkbox"/> Registered Mail Restricted Delivery
<input type="checkbox"/> Certified Mail Restricted Delivery	<input type="checkbox"/> Signature Confirmation™
<input type="checkbox"/> Collect on Delivery	<input type="checkbox"/> Signature Confirmation Restricted Delivery
<input type="checkbox"/> Collect on Delivery Restricted Delivery	

Mail Restricted Delivery (500)

PS Form 3811, July 2020 PSN 7530-02-000-9053

Domestic Return Receipt



LEE D. HOFFMAN
90 State House Square
Hartford, CT 06103-3702
p (860) 424-4315
f (860) 424-4370
lhoffman@pullcom.com
www.pullcom.com

May 25, 2023

***Via Certified Mail/
Return Receipt Requested***

State of Connecticut
Public Utility Regulatory Authority
c/o Marissa Gillett, Chairman
Ten Franklin Square
New Britain, CT 06051

Re: Battery Energy Storage Project, KCE CT 8, LLC, 44 Skinner Street, East Hampton, Connecticut

Dear Chairman Gillett:

Please be advised that this office represents KCE CT 8, LLC, a subsidiary of Key Capture Energy, who are developers of battery storage systems. This letter is being sent to inform you that KCE CT 8, LLC intends to develop a 4.9-megawatt (“MW”) battery energy storage system to be located at 44 Skinner Street, East Hampton, Connecticut (“Property).

In connection with this proposed project, KCE CT 8, LLC will be filing a petition for declaratory ruling with the Connecticut Siting Council on or after June 9, 2023, seeking the Council’s approval of the battery energy storage project at the Property.

Once filed, a full digital copy of the initial Petition will be provided to the Town of East Hampton. A full hard copy will be provided to the Town of East Hampton if so requested. In addition, an electronic copy of the petition will be available on the Siting Council’s website at www.ct.gov/csc. Should you have any further questions or concerns regarding this matter, please contact me at 860-424-4315 or the Connecticut Siting Council.

Sincerely,

Lee D. Hoffman

U.S. Postal Service™
CERTIFIED MAIL® RECEIPT
 Domestic Mail Only

For delivery information, visit our website at www.usps.com®.

OFFICIAL USE

7020 0090 0002 3340 1991

Certified Mail Fee \$ _____		Postmark Here
Extra Services & Fees (check box, add fee as appropriate)		
<input type="checkbox"/> Return Receipt (hardcopy)	\$ _____	
<input type="checkbox"/> Return Receipt (electronic)	\$ _____	
<input type="checkbox"/> Certified Mail Restricted Delivery	\$ _____	
<input type="checkbox"/> Adult Signature Required	\$ _____	
<input type="checkbox"/> Adult Signature Restricted Delivery	\$ _____	
Postage \$ _____		
Total Postage and Fees \$ _____		
State of Connecticut		
Sent To Public Utility Regulatory Authority		
Street and Apt. No., or P.O. Box Marissa Gillett, Chairman		
Ten Franklin Square		
City, State, ZIP+4® New Britain, CT 06051		
PS Form 3800, April 2015 PSN 7530-02-000-9047		See Reverse for Instructions

SENDER: COMPLETE THIS SECTION

- Complete items 1, 2, and 3.
- Print your name and address on the reverse so that we can return the card to you.
- Attach this card to the back of the mailpiece, or on the front if space permits.

1. Article Addressed to:
 State of Connecticut
 Public Utility Regulatory Authority
 c/o Marissa Gillett, Chairman
 Ten Franklin Square
 New Britain, CT 06051



9590 9402 7398 2055 1571 58

2. Article Number (Transfer from service label)

7020 0090 0002 3340 1991

COMPLETE THIS SECTION ON DELIVERY

A. Signature
 X *Anna Miller* Agent Addressee

B. Received by (Printed Name) *Code 1* C. Date of Delivery *3-2-23*

D. Is delivery address different from item 1? Yes
 If YES, enter delivery address below: No

3. Service Type

<input type="checkbox"/> Adult Signature	<input type="checkbox"/> Priority Mail Express®
<input type="checkbox"/> Adult Signature Restricted Delivery	<input type="checkbox"/> Registered Mail™
<input checked="" type="checkbox"/> Certified Mail®	<input type="checkbox"/> Registered Mail Restricted Delivery
<input type="checkbox"/> Certified Mail Restricted Delivery	<input type="checkbox"/> Signature Confirmation™
<input type="checkbox"/> Collect on Delivery	<input type="checkbox"/> Signature Confirmation Restricted Delivery
<input type="checkbox"/> Collect on Delivery Restricted Delivery	
<input type="checkbox"/> red Mail	
<input type="checkbox"/> red Mail Restricted Delivery (r \$500)	

PS Form 3811, July 2020 PSN 7530-02-000-9053

Domestic Return Receipt

May 25, 2023

*Via Certified Mail/
Return Receipt Requested*

State of Connecticut
Office of Policy and Management
Jeffrey Beckham, Secretary
450 Capitol Avenue
Hartford, CT 06106

Re: Battery Energy Storage Project, KCE CT 8, LLC, 44 Skinner Street, East Hampton, Connecticut

Dear Secretary Beckham:

Please be advised that this office represents KCE CT 8, LLC, a subsidiary of Key Capture Energy, who are developers of battery storage systems. This letter is being sent to inform you that KCE CT 8, LLC intends to develop a 4.9-megawatt ("MW") battery energy storage system to be located at 44 Skinner Street, East Hampton, Connecticut ("Property).

In connection with this proposed project, KCE CT 8, LLC will be filing a petition for declaratory ruling with the Connecticut Siting Council on or after June 9, 2023, seeking the Council's approval of the battery energy storage project at the Property.

Once filed, a full digital copy of the initial Petition will be provided to the Town of East Hampton. A full hard copy will be provided to the Town of East Hampton if so requested. In addition, an electronic copy of the petition will be available on the Siting Council's website at www.ct.gov/csc. Should you have any further questions or concerns regarding this matter, please contact me at 860-424-4315 or the Connecticut Siting Council.

Sincerely,



Lee D. Hoffman

U.S. Postal Service™
CERTIFIED MAIL® RECEIPT
Domestic Mail Only

For delivery information, visit our website at www.usps.com®.

OFFICIAL USE

7020 0090 0002 3340 2004

Certified Mail Fee
 \$ _____

Extra Services & Fees (check box, add fee as appropriate)

Return Receipt (hardcopy) \$ _____

Return Receipt (electronic) \$ _____

Certified Mail Restricted Delivery \$ _____

Adult Signature Required \$ _____

Adult Signature Restricted Delivery \$ _____

Postmark
 Here

Postage
 \$ _____

Total Postage and Fees
 \$ _____

State of Connecticut

Sent To Jeffrey R. Beckham, Secretary

Street and Apt. No., Office or Post No. Office of Policy and Management

450 Capitol Avenue

City, State, ZIP+4® Hartford, CT 06106

PS Form 3800, April 2015 PSN 7530-02-000-9047 See Reverse for Instructions

SENDER: COMPLETE THIS SECTION

- Complete items 1, 2, and 3.
- Print your name and address on the reverse so that we can return the card to you.
- Attach this card to the back of the mailpiece, or on the front if space permits.

1. Article Addressed to:
 State of Connecticut
 Jeffrey R. Beckham, Secretary
 Office of Policy and Management
 450 Capitol Avenue
 Hartford, CT 06106



9590 9402 7398 2055 1571 65

2. Article Number (Transfer from service label)

7020 0090 0002 3340 2004

COMPLETE THIS SECTION ON DELIVERY

A. Signature *Bedward* Agent Addressee

B. Received by (Printed Name) C. Date of Delivery

D. Is delivery address different from item 1? Yes
 If YES, enter delivery address below: No



3. Service Type

Adult Signature Priority Mail Express®

Adult Signature Restricted Delivery Registered Mail™

Certified Mail® Registered Mail Restricted Delivery

Certified Mail Restricted Delivery Signature Confirmation™

Collect on Delivery Signature Confirmation Restricted Delivery

Collect on Delivery Restricted Delivery Registered Mail Restricted Delivery (\$500)

PS Form 3811, July 2020 PSN 7530-02-000-9053

Domestic Return Receipt



LEE D. HOFFMAN
90 State House Square
Hartford, CT 06103-3702
p (860) 424-4315
f (860) 424-4370
lhoffman@pullcom.com
www.pullcom.com

May 25, 2023

*Via Certified Mail/
Return Receipt Requested*

State of Connecticut
Department of Economic and Community Development
Alexandra Daum, Commissioner
450 Columbus Boulevard
Hartford, CT 06103

Re: Battery Energy Storage Project, KCE CT 8, LLC, 44 Skinner Street, East Hampton, Connecticut

Dear Secretary Beckham:

Please be advised that this office represents KCE CT 8, LLC, a subsidiary of Key Capture Energy, who are developers of battery storage systems. This letter is being sent to inform you that KCE CT 8, LLC intends to develop a 4.9-megawatt ("MW") battery energy storage system to be located at 44 Skinner Street, East Hampton, Connecticut ("Property).

In connection with this proposed project, KCE CT 8, LLC will be filing a petition for declaratory ruling with the Connecticut Siting Council on or after June 9, 2023, seeking the Council's approval of the battery energy storage project at the Property.

Once filed, a full digital copy of the initial Petition will be provided to the Town of East Hampton. A full hard copy will be provided to the Town of East Hampton if so requested. In addition, an electronic copy of the petition will be available on the Siting Council's website at www.ct.gov/csc. Should you have any further questions or concerns regarding this matter, please contact me at 860-424-4315 or the Connecticut Siting Council.

Sincerely,

Lee D. Hoffman

U.S. Postal Service™
CERTIFIED MAIL® RECEIPT
Domestic Mail Only

For delivery information, visit our website at www.usps.com®.

OFFICIAL USE

7020 0090 0002 3340 2011

Certified Mail Fee \$ _____

Extra Services & Fees (check box, add fee as appropriate)

Return Receipt (hardcopy) \$ _____

Return Receipt (electronic) \$ _____

Certified Mail Restricted Delivery \$ _____

Adult Signature Required \$ _____

Adult Signature Restricted Delivery \$ _____

Postmark
Here

Postage \$ _____

Total Postage and Fees \$ _____

Sent To Connecticut Department of Economic and
Community Development
 Street and Apt. No., or PO Box No. Alexandra Daum, Commissioner
450 Columbus Boulevard
 City, State, ZIP+4® Hartford, CT 06103

PS Form 3800, April 2015 PSN 7530-02-000-9047 See Reverse for Instructions

SENDER: COMPLETE THIS SECTION

- Complete items 1, 2, and 3.
- Print your name and address on the reverse so that we can return the card to you.
- Attach this card to the back of the mailpiece, or on the front if space permits.

1. Article Addressed to:
 Connecticut Department of Economic and
 Community Development
 Alexandra Daum, Commissioner
 450 Columbus Boulevard
 Hartford, CT 06103



9590 9402 7398 2055 1571 72

2. Article Number (Transfer from service label)

7020 0090 0002 3340 2011

PS Form 3811, July 2020 PSN 7530-02-000-9053

COMPLETE THIS SECTION ON DELIVERY

A. Signature
 X *Angela Fuggetta* Agent Addressee

B. Received by (Printed Name) ANGELA FUGGETTA C. Date of Delivery

D. Is delivery address different from item 1? Yes
 If YES, enter delivery address below: No

3. Service Type
- Adult Signature Priority Mail Express®
- Adult Signature Restricted Delivery Registered Mail™
- Certified Mail® Registered Mail Restricted Delivery
- Certified Mail Restricted Delivery Signature Confirmation™
- Collect on Delivery Signature Confirmation Restricted Delivery
- Collect on Delivery Restricted Delivery Registered Mail Restricted Delivery (over \$500)

Domestic Return Receipt



LEE D. HOFFMAN
90 State House Square
Hartford, CT 06103-3702
p (860) 424-4315
f (860) 424-4370
lhoffman@pullcom.com
www.pullcom.com

May 25, 2023

***Via Certified Mail/
Return Receipt Requested***

State of Connecticut
Department of Transportation
c/o Garrett Eucalitto, Commissioner
2800 Berlin Turnpike
Newington, CT 06111

Re: Battery Energy Storage Project, KCE CT 8, LLC, 44 Skinner Street, East Hampton, Connecticut

Dear Commissioner Eucalitto:

Please be advised that this office represents KCE CT 8, LLC, a subsidiary of Key Capture Energy, who are developers of battery storage systems. This letter is being sent to inform you that KCE CT 8, LLC intends to develop a 4.9-megawatt (“MW”) battery energy storage system to be located at 44 Skinner Street, East Hampton, Connecticut (“Property).

In connection with this proposed project, KCE CT 8, LLC will be filing a petition for declaratory ruling with the Connecticut Siting Council on or after June 9, 2023, seeking the Council’s approval of the battery energy storage project at the Property.

Once filed, a full digital copy of the initial Petition will be provided to the Town of East Hampton. A full hard copy will be provided to the Town of East Hampton if so requested. In addition, an electronic copy of the petition will be available on the Siting Council’s website at www.ct.gov/csc. Should you have any further questions or concerns regarding this matter, please contact me at 860-424-4315 or the Connecticut Siting Council.

Sincerely,

Lee D. Hoffman

7020 0090 0002 3340 2028

U.S. Postal Service™
CERTIFIED MAIL® RECEIPT
Domestic Mail Only

For delivery information, visit our website at www.usps.com®.

OFFICIAL USE

Certified Mail Fee \$ _____

Extra Services & Fees (check box, add fee as appropriate)

Return Receipt (hardcopy) \$ _____

Return Receipt (electronic) \$ _____

Certified Mail Restricted Delivery \$ _____

Adult Signature Required \$ _____

Adult Signature Restricted Delivery \$ _____

Postage \$ _____

Total Postage and Fees \$ _____

State of Connecticut

Sent To Department of Transportation

Street and Apt. No., or PO Box No. Garrett Eucalitto, Commissioner

2800 Berlin Turnpike, P.O. Box 317546

City, State, ZIP+4® Newington, CT 06131-7546

PS Form 3800, April 2015 PSN 7530-02-000-9047 See Reverse for Instructions

SENDER: COMPLETE THIS SECTION	COMPLETE THIS SECTION ON DELIVERY
<ul style="list-style-type: none"> Complete items 1, 2, and 3. Print your name and address on the reverse so that we can return the card to you. Attach this card to the back of the mailpiece, or on the front if space permits. 	<p>A. Signature</p> <p>X <i>[Signature]</i> <input type="checkbox"/> Agent <input type="checkbox"/> Addressee</p> <p>B. Received by (Printed Name) C. Date of Delivery</p> <p><i>C. Balorin</i></p> <p>D. Is delivery address different from item 1? <input type="checkbox"/> Yes If YES, enter delivery address below: <input type="checkbox"/> No</p>
<p>1. Article Addressed to:</p> <p>State of Connecticut Department of Transportation Garrett Eucalitto, Commissioner 2800 Berlin Turnpike, P.O. Box 317546 Newington, CT 06131-7546</p>	<p>3. Service Type</p> <p><input type="checkbox"/> Adult Signature <input type="checkbox"/> Priority Mail Express®</p> <p><input type="checkbox"/> Adult Signature Restricted Delivery <input type="checkbox"/> Registered Mail™</p> <p><input checked="" type="checkbox"/> Certified Mail® <input type="checkbox"/> Registered Mail Restricted Delivery</p> <p><input type="checkbox"/> Certified Mail Restricted Delivery <input type="checkbox"/> Signature Confirmation™</p> <p><input type="checkbox"/> Collect on Delivery <input type="checkbox"/> Signature Confirmation Restricted Delivery</p> <p><input type="checkbox"/> Collect on Delivery Restricted Delivery</p>
<p>2. Article Number (Transfer from service label)</p> <p>7020 0090 0002 3340 2028</p>	<p>red Mail red Mail Restricted Delivery \$500</p>



LEE D. HOFFMAN
90 State House Square
Hartford, CT 06103-3702
p (860) 424-4315
f (860) 424-4370
lhoffman@pullcom.com
www.pullcom.com

May 25, 2023

*Via Certified Mail/
Return Receipt Requested*

Connecticut Department of Emergency Services
and Public Protection
James Rovella, Commissioner
1111 Country Club Road
Middletown, CT 06457

Re: Battery Energy Storage Project, KCE CT 8, LLC, 44 Skinner Street, East Hampton, Connecticut

Dear Commissioner Rovella:

Please be advised that this office represents KCE CT 8, LLC, a subsidiary of Key Capture Energy, who are developers of battery storage systems. This letter is being sent to inform you that KCE CT 8, LLC intends to develop a 4.9-megawatt ("MW") battery energy storage system to be located at 44 Skinner Street, East Hampton, Connecticut ("Property).

In connection with this proposed project, KCE CT 8, LLC will be filing a petition for declaratory ruling with the Connecticut Siting Council on or after June 9, 2023, seeking the Council's approval of the battery energy storage project at the Property.

Once filed, a full digital copy of the initial Petition will be provided to the Town of East Hampton. A full hard copy will be provided to the Town of East Hampton if so requested. In addition, an electronic copy of the petition will be available on the Siting Council's website at www.ct.gov/csc. Should you have any further questions or concerns regarding this matter, please contact me at 860-424-4315 or the Connecticut Siting Council.

Sincerely,

Lee D. Hoffman

**U.S. Postal Service™
CERTIFIED MAIL® RECEIPT**

Domestic Mail Only

For delivery information, visit our website at www.usps.com®.

OFFICIAL USE

7020 0090 0002 3340 2035

Certified Mail Fee \$ _____

Extra Services & Fees (check box, add fee as appropriate)

Return Receipt (hardcopy) \$ _____

Return Receipt (electronic) \$ _____

Certified Mail Restricted Delivery \$ _____

Adult Signature Required \$ _____

Adult Signature Restricted Delivery \$ _____

Postage \$ _____

Total Postage and Fees \$ _____

Postmark
Here

Sent To **CT Department of Emergency Services and
Public Protection**

Street and Apt. No., PO Box No. **James Rovella, Commissioner**

1111 Country Club Road

City, State, ZIP+4® **Middletown, CT 06457**

PS Form 3800, April 2015 PSN 7530-02-000-9047 See Reverse for Instructions

SENDER: COMPLETE THIS SECTION

- Complete items 1, 2, and 3.
- Print your name and address on the reverse so that we can return the card to you.
- Attach this card to the back of the mailpiece, or on the front if space permits.

1. Article Addressed to:
CT Department of Emergency Services and
Public Protection
James Rovella, Commissioner
1111 Country Club Road
Middletown, CT 06457



9590 9402 7398 2055 1572 02

2. Article Number (Transfer from service label)
7020 0090 0002 3340 2035

COMPLETE THIS SECTION ON DELIVERY

A. Signature
STATE OF CT
DEPT. OF SAFETY
MIDDLETOWN, CT 06457-9998

Agent
 Addressee

B. Received by (Printed Name)
MIDDLETOWN, CT 06457-9998

C. Date of Delivery
5/27/23

D. Is delivery address different from item 1? Yes
If YES, enter delivery address below: No

3. Service Type

Adult Signature Priority Mail Express®

Adult Signature Restricted Delivery Registered Mail™

Certified Mail® Registered Mail Restricted Delivery

Certified Mail Restricted Delivery Signature Confirmation™

Collect on Delivery Signature Confirmation Restricted Delivery

Collect on Delivery Restricted Delivery



LEE D. HOFFMAN
90 State House Square
Hartford, CT 06103-3702
p (860) 424-4315
f (860) 424-4370
lhoffman@pullcom.com
www.pullcom.com

May 25, 2023

*Via Certified Mail/
Return Receipt Requested*

State of Connecticut Department of Consumer Protection
Bryan T. Cafferelli, Commissioner
450 Columbus Boulevard, Suite 901
Hartford, Connecticut 06103-1840

Re: Battery Energy Storage Project, KCE CT 8, LLC, 44 Skinner Street, East Hampton, Connecticut

Dear Commissioner Cafferelli:

Please be advised that this office represents KCE CT 8, LLC, a subsidiary of Key Capture Energy, who are developers of battery storage systems. This letter is being sent to inform you that KCE CT 8, LLC intends to develop a 4.9-megawatt ("MW") battery energy storage system to be located at 44 Skinner Street, East Hampton, Connecticut ("Property).

In connection with this proposed project, KCE CT 8, LLC will be filing a petition for declaratory ruling with the Connecticut Siting Council on or after June 9, 2023, seeking the Council's approval of the battery energy storage project at the Property.

Once filed, a full digital copy of the initial Petition will be provided to the Town of East Hampton. A full hard copy will be provided to the Town of East Hampton if so requested. In addition, an electronic copy of the petition will be available on the Siting Council's website at www.ct.gov/csc. Should you have any further questions or concerns regarding this matter, please contact me at 860-424-4315 or the Connecticut Siting Council.

Sincerely,

Lee D. Hoffman

U.S. Postal Service™
CERTIFIED MAIL® RECEIPT
 Domestic Mail Only

For delivery information, visit our website at www.usps.com®.

OFFICIAL USE

Certified Mail Fee \$ _____

Extra Services & Fees (check box, add fee as appropriate)

Return Receipt (hardcopy) \$ _____

Return Receipt (electronic) \$ _____

Certified Mail Restricted Delivery \$ _____

Adult Signature Required \$ _____

Adult Signature Restricted Delivery \$ _____

Postmark
Here

Postage \$ _____

Total Postage and Fees \$ _____

Sent To CT Department of Consumer Protection

Bryan T. Cafferelli, Commissioner

Street and Apt. No., or PO Box No. 450 Columbus Boulevard, Suite 901

City, State, ZIP+4® Hartford, CT 06103-1840

PS Form 3800, April 2015 PSN 7530-02-000-9047

See Reverse for Instructions

7020 0090 0002 3340 2042

SENDER: COMPLETE THIS SECTION

- Complete items 1, 2, and 3.
- Print your name and address on the reverse so that we can return the card to you.
- Attach this card to the back of the mailpiece, or on the front if space permits.

1. Article Addressed to:
 CT Department of Consumer Protection
 Bryan T. Cafferelli, Commissioner
 450 Columbus Boulevard, Suite 901
 Hartford, CT 06103-1840



9590 9402 7398 2055 1572 19

2. Article Number (Transfer from service label)

7020 0090 0002 3340 2042

COMPLETE THIS SECTION ON DELIVERY

A. Signature
 Angela Fuggetta Agent
 Addressee

B. Received by (Printed Name) ANGELA FUGGETTA

C. Date of Delivery _____

D. Is delivery address different from item 1? Yes
 If YES, enter delivery address below: No

3. Service Type
- Adult Signature Priority Mail Express®
- Adult Signature Restricted Delivery Registered Mail™
- Certified Mail® Registered Mail Restricted Delivery
- Certified Mail Restricted Delivery Signature Confirmation™
- Collect on Delivery Signature Confirmation Restricted Delivery
- Collect on Delivery Restricted Delivery Registered Mail Restricted Delivery (\$500)

PS Form 3811, July 2020 PSN 7530-02-000-9053

Domestic Return Receipt



LEE D. HOFFMAN
90 State House Square
Hartford, CT 06103-3702
p (860) 424-4315
f (860) 424-4370
lhoffman@pullcom.com
www.pullcom.com

May 25, 2023

***Via Certified Mail/
Return Receipt Requested***

Connecticut Department of Administrative Services
Michelle Gilman, Commissioner
Department of Administrative Services
450 Columbus Boulevard
Hartford CT, 06103

Re: Battery Energy Storage Project, KCE CT 8, LLC, 44 Skinner Street, East Hampton, Connecticut

Dear Commissioner Gilman:

Please be advised that this office represents KCE CT 8, LLC, a subsidiary of Key Capture Energy, who are developers of battery storage systems. This letter is being sent to inform you that KCE CT 8, LLC intends to develop a 4.9-megawatt ("MW") battery energy storage system to be located at 44 Skinner Street, East Hampton, Connecticut ("Property).

In connection with this proposed project, KCE CT 8, LLC will be filing a petition for declaratory ruling with the Connecticut Siting Council on or after June 9, 2023, seeking the Council's approval of the battery energy storage project at the Property.

Once filed, a full digital copy of the initial Petition will be provided to the Town of East Hampton. A full hard copy will be provided to the Town of East Hampton if so requested. In addition, an electronic copy of the petition will be available on the Siting Council's website at www.ct.gov/csc. Should you have any further questions or concerns regarding this matter, please contact me at 860-424-4315 or the Connecticut Siting Council.

Sincerely,

Lee D. Hoffman

U.S. Postal Service™
CERTIFIED MAIL® RECEIPT
Domestic Mail Only

For delivery information, visit our website at www.usps.com®.

OFFICIAL USE

7020 0090 0002 3340 2059

Certified Mail Fee \$ _____

Extra Services & Fees (check box, add fee as appropriate)

Return Receipt (hardcopy) \$ _____

Return Receipt (electronic) \$ _____

Certified Mail Restricted Delivery \$ _____

Adult Signature Required \$ _____

Adult Signature Restricted Delivery \$ _____

Postage \$ _____

Total Postage and Fees \$ _____

Postmark
Here

Sent To **CT Department of Administrative Services**

Michelle Gilman, Commissioner

Street and Apt. No., or PO Box No. **450 Columbus Boulevard**

City, State, ZIP+4® **Hartford CT, 06103**

PS Form 3800, April 2015 PSN 7530-02-000-9047 See Reverse for Instructions

SENDER: COMPLETE THIS SECTION

- Complete items 1, 2, and 3.
- Print your name and address on the reverse so that we can return the card to you.
- Attach this card to the back of the mailpiece, or on the front if space permits.

1. Article Addressed to:
 CT Department of Administrative Services
 Michelle Gilman, Commissioner
 450 Columbus Boulevard
 Hartford CT, 06103



9590 9402 7398 2055 1572 26

2. Tracking Number (Transfer from service label)
 0090 0002 3340 2059

COMPLETE THIS SECTION ON DELIVERY

A. Signature
 X *Angela Fuggetta* Agent Addressee

B. Received by (Printed Name) **ANGELA FUGGETTA**

C. Date of Delivery

D. Is delivery address different from item 1? Yes
 If YES, enter delivery address below: No

3. Service Type
- Adult Signature Priority Mail Express®
- Adult Signature Restricted Delivery Registered Mail™
- Certified Mail® Registered Mail Restricted Delivery
- Certified Mail Restricted Delivery Signature Confirmation™
- Collect on Delivery Signature Confirmation Restricted Delivery
- Collect on Delivery Restricted Delivery Registered Mail Restricted Delivery (over \$500)



LEE D. HOFFMAN
90 State House Square
Hartford, CT 06103-3702
p (860) 424-4315
f (860) 424-4370
lhoffman@pullcom.com
www.pullcom.com

May 25, 2023

*Via Certified Mail/
Return Receipt Requested*

State of Connecticut Department of Labor
Danté Bartolomeo, Commissioner
200 Folly Brook Boulevard
Wethersfield, CT 06109

Re: Battery Energy Storage Project, KCE CT 8, LLC, 44 Skinner Street, East Hampton, Connecticut

Dear Commissioner Bartolomeo:

Please be advised that this office represents KCE CT 8, LLC, a subsidiary of Key Capture Energy, who are developers of battery storage systems. This letter is being sent to inform you that KCE CT 8, LLC intends to develop a 4.9-megawatt (“MW”) battery energy storage system to be located at 44 Skinner Street, East Hampton, Connecticut (“Property.”

In connection with this proposed project, KCE CT 8, LLC will be filing a petition for declaratory ruling with the Connecticut Siting Council on or after June 9, 2023, seeking the Council’s approval of the battery energy storage project at the Property.

Once filed, a full digital copy of the initial Petition will be provided to the Town of East Hampton. A full hard copy will be provided to the Town of East Hampton if so requested. In addition, an electronic copy of the petition will be available on the Siting Council’s website at www.ct.gov/csc. Should you have any further questions or concerns regarding this matter, please contact me at 860-424-4315 or the Connecticut Siting Council.

Sincerely,

Lee D. Hoffman

7020 0090 0002 3340 2066

U.S. Postal Service™
CERTIFIED MAIL® RECEIPT
Domestic Mail Only

For delivery information, visit our website at www.usps.com®.

OFFICIAL USE

Certified Mail Fee	\$	Postmark Here
Extra Services & Fees (check box, add fee as appropriate)		
<input type="checkbox"/> Return Receipt (hardcopy)	\$	
<input type="checkbox"/> Return Receipt (electronic)	\$	
<input type="checkbox"/> Certified Mail Restricted Delivery	\$	
<input type="checkbox"/> Adult Signature Required	\$	
<input type="checkbox"/> Adult Signature Restricted Delivery	\$	
Postage	\$	
Total Postage and Fees	\$	
Sent To	Connecticut Department of Labor	
Street and Apt. No., or PO Box No.	Dante Bartolomeo, Commissioner 200 Folly Brook Boulevard	
City, State, ZIP+4	Wethersfield, CT 06109	

PS Form 3800, April 2015 PSN 7530-02-000-9047 See Reverse for Instructions

**KEY CAPTURE ENERGY
CT-8
PETITION FILING
ABUTTERS
44 SKINNER STREET, EAST HAMPTON, CONNECTICUT**

ABUTTERS: ADDRESS PROPERTY ID (Mblu)	ABUTTING PROPERTY OWNER (MAILING ADDRESS FOR NOTIFICATION)	MAILED From P & C via Certified Mail	RETURN RECEIPT BACK [Green Card]	NOTES
PROPERTIES IDENTIFIED FROM SITE, THEN FROM NE CORNER OF SITE CLOCKWISE (SEE MAP BELOW)				
44 SKINNER STREET MBL: 20/ 48C/ 9/ /	SKINNER STREET PROPERTIES LLC 9 SEQUONIA TRL EAST HAMPTON, CT 06424	05/25/23	06/22/23	SITE 27.42 ACRES
FOREST STREET MBL: 02A/ 48C/ 21/ /	SHANE MALLORY CT STATEWIDE LEASING AND PROPERTY TRANSFER 450 COLUMBUS BLVD., STE 1402 HARTFORD, CT 06103	05/25/23	06/02/23	1.19 ACRES NE OF SITE
30 SKINNER STREET MBL: 02A/ 48C/ 20/ /	SHAUN & SHARON KELLY 30 SKINNER ST EAST HAMPTON, CT 06424	05/25/23	06/01/23	1.99 ACRES NE OF SITE
36 SKINNER STREET MBL: 02A/ 48C/ 19/ /	JEFFERSON LLC PO BOX 141 44 LONG HILL ROAD MIDDLE HADDAM, CT 06456	05/25/23	06/01/23	1.96 ACRES NE OF SITE
SKINNER STREET MBL: 20/ 48C/9C/ /	MARK PEELIGRINI & KIMBERLY SAMSON 40 SKINNER ST EAST HAMPTON, CT 06424	05/25/23	06/02/23	1.49 ACRES VACANT E OF SITE
46 SKINNER STREET MBL: 20/ 48C/17A/ /	SKINNER STREET PROPERTIES LLC 9 SEQUONIA TRL EAST HAMPTON, CT 06424	05/25/23	06/22/23	0.93 ACRES E OF SITE
48 SKINNER STREET MBL: 20/ 48C/17B/B /	MCLAUGHLIN PROPERTIES LLC PO BOX 28 EAST HAMPTON, CT 06424	05/25/23		0.31 ACRES E OF SITE
50 SKINNER STREET MBL: 20/ 48C/17B/A /	KKL PROPERTIES LLC 29 WATERHOLE RD EAST HAMPTON, CT 06424	05/25/23	06/01/23	0.46 ACRES E OF SITE
SKINNER STREET MBL: 20/ 48C/17/ /	THOMAS & ELAINE MARSTON PO BOX 42 EAST HAMPTON, CT 06424	05/25/23	05/30/23	0.85 ACRES SE OF SITE
62 SKINNER STREET MBL: 20/ 48C/9A/ 1/	THOMAS & ELAINE MARSTON PO BOX 42 EAST HAMPTON, CT 06424	05/25/23	05/30/23	0.85 ACRES S OF SITE
68 SKINNER STREET MBL: 20/ 48C/9A/ 1A/	ANGEL MARSTON & MICHAEL SPITZMACHER	05/25/23	06/01/23	2.1 ACRES S OF SITE

	68 SKINNER ST EAST HAMPTON, CT 06424		<u>UNCLAIMED UNABLE TO FORWARD</u>	
SKINNER STREET - REAR MBL: 20/ 48C/9A/ 1B/	THOMAS & ELAINE MARSTON PO BOX 42 EAST HAMPTON, CT 06424	05/25/23	05/30/23	2.1 ACRES S OF SITE
76 MIDDLETOWN AVE. MBL: 20/ 48C/9B/ /	JOSEPH FAZZINO, JR. 76 MIDDLETOWN AVE EAST HAMPTON, CT 06424	05/25/23	06/01/23	3.5 ACRES W OF SITE
78 MIDDLETOWN AVE. MBL: 20/ 48C/7C/ /	FOG PLAIN ROAD ASSOCIATES 33 OLD CANTON ROAD CANTON, CT 06019	05/25/23	05/30/23	11.9 ACRES W OF SITE
BARTON HILL ROAD (AIRLINE TRAIL) MBL: 20/ 48A/30/ /	STATE OF CT DOT PO BOX 317546 2800 BERLIN TPKE NEWINGTON, CT 06131-7546	05/25/23	05/30/23	167 ACRES N OF SITE AIRLINE TRAIL TRAVERSES TOWN E TO W

CT-8
44 SKINNER STREET, EAST HAMPTON, CONNECTICUT
[from East Hampton GIS System]

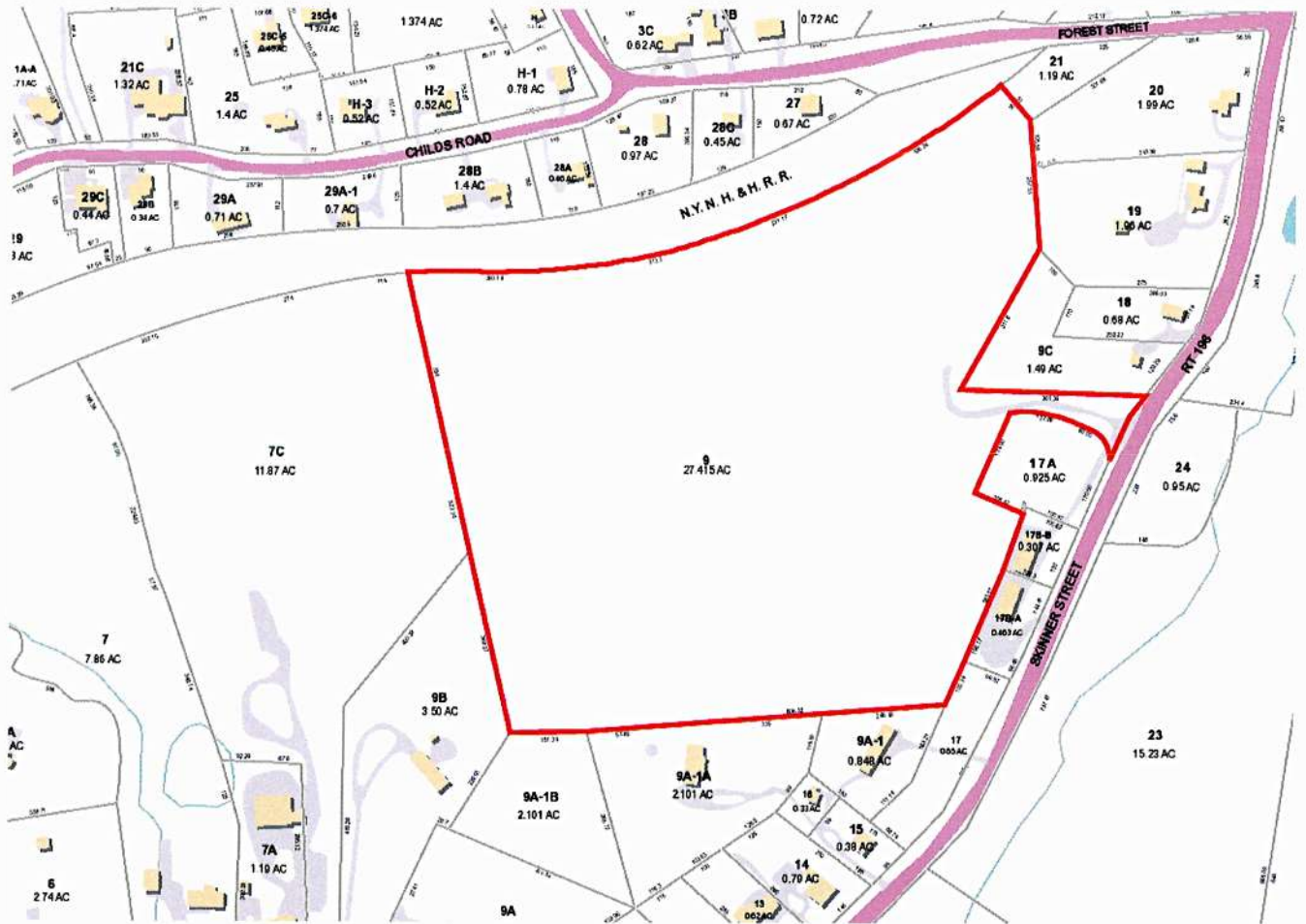



LEE D. HOFFMAN
90 State House Square
Hartford, CT 06103-3702
p (860) 424-4315
f (860) 424-4370
lhoffman@pullcom.com
www.pullcom.com

May 25, 2023

*Via Certified Mail/
Return Receipt Requested*

SKINNER STREET PROPERTIES LLC
9 SEQUONIA TRL
EAST HAMPTON, CT 06424

**Re: Battery Energy Storage Project, KCE CT 8, LLC, 44 Skinner Street, East
Hampton, Connecticut**

Dear Property Owner:

Please be advised that this office represents KCE CT 8, LLC, a subsidiary of Key Capture Energy, who are developers of battery storage systems. This letter is being sent to inform you that KCE CT 8, LLC intends to develop a 4.9-megawatt ("MW") battery energy storage system to be located at 44 Skinner Street, East Hampton, Connecticut ("Property).

In connection with this proposed project, KCE CT 8, LLC will be filing a petition for declaratory ruling with the Connecticut Siting Council on or after June 9, 2023, seeking the Council's approval of the battery energy storage project at the Property. You are receiving this notice from KCE CT 8, LLC because your property abuts the Property.

Once filed, a full digital copy of the initial Petition will be provided to the Town of East Hampton. A full hard copy will be provided to the Town of East Hampton if so requested. In addition, an electronic copy of the petition will be available on the Siting Council's website at www.ct.gov/csc. Should you have any further questions or concerns regarding this matter, please contact me at 860-424-4315 or the Connecticut Siting Council.

Sincerely,

Lee D. Hoffman

U.S. Postal Service™
CERTIFIED MAIL® RECEIPT
 Domestic Mail Only

For delivery information, visit our website at www.usps.com®.

OFFICIAL USE

7020 0090 0002 3340 1670

Certified Mail Fee	\$	Postmark Here
Extra Services & Fees (check box, add fee as appropriate)	\$	
<input type="checkbox"/> Return Receipt (hardcopy)	\$	
<input type="checkbox"/> Return Receipt (electronic)	\$	
<input type="checkbox"/> Certified Mail Restricted Delivery	\$	
<input type="checkbox"/> Adult Signature Required	\$	
<input type="checkbox"/> Adult Signature Restricted Delivery	\$	
Postage	\$	
Total Postage and Fees	\$	
Sent To SKINNER STREET PROPERTIES LLC		
Street and Apt. No., or PO Box No. 9 SEQUONIA TRL		
City, State, ZIP+4® EAST HAMPTON, CT 06424		

PS Form 3800, April 2015 PSN 7530-02-000-9047 See Reverse for Instructions

SENDER: COMPLETE THIS SECTION		COMPLETE THIS SECTION ON DELIVERY	
<ul style="list-style-type: none"> Complete items 1, 2, and 3. Print your name and address on the reverse so that we can return the card to you. Attach this card to the back of the mailpiece, or on the front if space permits. 		<p>A. Signature <input type="checkbox"/> Agent <input type="checkbox"/> Addressee</p> <p>B. Received by (Printed Name) <input type="checkbox"/> Date of Delivery</p> <p>C. HOWARD M. SCHWABER JR 5/3/23</p> <p>D. Is delivery address different from item 1? <input type="checkbox"/> Yes If YES, enter delivery address below: <input type="checkbox"/> No</p>	
1. Article Addressed to: SKINNER STREET PROPERTIES LLC 9 SEQUONIA TRL EAST HAMPTON, CT 06424		3. Service Type <input type="checkbox"/> Adult Signature <input type="checkbox"/> Adult Signature Restricted Delivery <input checked="" type="checkbox"/> Certified Mail® <input type="checkbox"/> Certified Mail Restricted Delivery <input type="checkbox"/> Collect on Delivery <input type="checkbox"/> Collect on Delivery Restricted Delivery <input type="checkbox"/> Registered Mail™ <input type="checkbox"/> Registered Mail Restricted Delivery <input type="checkbox"/> Signature Confirmation™ <input type="checkbox"/> Signature Confirmation Restricted Delivery	
2. Article Number (Transfer from service label) 7020 0090 0002 3340 1670		<input type="checkbox"/> Priority Mail Express® <input type="checkbox"/> Registered Mail™ <input type="checkbox"/> Registered Mail Restricted Delivery <input type="checkbox"/> Signature Confirmation™ <input type="checkbox"/> Signature Confirmation Restricted Delivery	





LEE D. HOFFMAN
90 State House Square
Hartford, CT 06103-3702
p (860) 424-4315
f (860) 424-4370
lhoffman@pullcom.com
www.pullcom.com

May 25, 2023

*Via Certified Mail/
Return Receipt Requested*

SHANE MALLORY
CT STATEWIDE LEASING
AND PROPERTY TRANSFER
450 COLUMBUS BLVD., STE 1402
HARTFORD, CT 06103

Re: Battery Energy Storage Project, KCE CT 8, LLC, 44 Skinner Street, East Hampton, Connecticut

Dear Property Owner:

Please be advised that this office represents KCE CT 8, LLC, a subsidiary of Key Capture Energy, who are developers of battery storage systems. This letter is being sent to inform you that KCE CT 8, LLC intends to develop a 4.9-megawatt ("MW") battery energy storage system to be located at 44 Skinner Street, East Hampton, Connecticut ("Property).

In connection with this proposed project, KCE CT 8, LLC will be filing a petition for declaratory ruling with the Connecticut Siting Council on or after June 9, 2023, seeking the Council's approval of the battery energy storage project at the Property. You are receiving this notice from KCE CT 8, LLC because your property abuts the Property.

Once filed, a full digital copy of the initial Petition will be provided to the Town of East Hampton. A full hard copy will be provided to the Town of East Hampton if so requested. In addition, an electronic copy of the petition will be available on the Siting Council's website at www.ct.gov/csc. Should you have any further questions or concerns regarding this matter, please contact me at 860-424-4315 or the Connecticut Siting Council.

Sincerely,

Lee D. Hoffman

U.S. Postal Service™
CERTIFIED MAIL® RECEIPT
Domestic Mail Only

For delivery information, visit our website at www.usps.com®.

OFFICIAL USE

7020 0090 0002 3340 1687

Certified Mail Fee \$ _____

Extra Services & Fees (check box, add fee as appropriate)

Return Receipt (hardcopy) \$ _____

Return Receipt (electronic) \$ _____

Certified Mail Restricted Delivery \$ _____

Adult Signature Required \$ _____

Adult Signature Restricted Delivery \$ _____

Postmark
Here

Postage \$ _____

Total Postage and Fees \$ _____

SHANE MALLORY

Sent To CT STATEWIDE LEASING AND PROPERTY

TRANSFER

Street and Apt. No., or PO Box No. 450 COLUMBUS BLVD., STE 1402

City, State, ZIP+4® HARTFORD, CT 06103

PS Form 3800, April 2015 PSN 7530-02-000-9047 See Reverse for Instructions

SENDER: COMPLETE THIS SECTION

- Complete items 1, 2, and 3.
- Print your name and address on the reverse so that we can return the card to you.
- Attach this card to the back of the mailpiece, or on the front if space permits.

1. Article Addressed to:
 SHANE MALLORY
 CT STATEWIDE LEASING AND PROPERTY
 TRANSFER
 450 COLUMBUS BLVD., STE 1402
 HARTFORD, CT 06103



9590 9402 6205 0220 4285 64

2. Article Number (Transfer from service label)
 7020 0090 0002 3340 1687

COMPLETE THIS SECTION ON DELIVERY

A. Signature Agent
 Addressee
 X *Angela Fuggetta*
 B. Received by (Printed Name) ANGELA FUGGETTA
 C. Date of Delivery

D. Is delivery address different from item 1? Yes
 If YES, enter delivery address below: No

3. Service Type
- Adult Signature
 - Adult Signature Restricted Delivery
 - Certified Mail®
 - Certified Mail Restricted Delivery
 - Collect on Delivery
 - Collect on Delivery Restricted Delivery
 - Priority Mail Express®
 - Registered Mail™
 - Registered Mail Restricted Delivery
 - Signature Confirmation™
 - Signature Confirmation Restricted Delivery

PS Form 3811, July 2020 PSN 7530-02-000-9053

Domestic Return Receipt



LEE D. HOFFMAN
90 State House Square
Hartford, CT 06103-3702
p (860) 424-4315
f (860) 424-4370
lhoffman@pullcom.com
www.pullcom.com

May 25, 2023

*Via Certified Mail/
Return Receipt Requested*

SHAUN & SHARON KELLY
30 SKINNER ST
EAST HAMPTON, CT 06424

Re: Battery Energy Storage Project, KCE CT 8, LLC, 44 Skinner Street, East Hampton, Connecticut

Dear Property Owner:

Please be advised that this office represents KCE CT 8, LLC, a subsidiary of Key Capture Energy, who are developers of battery storage systems. This letter is being sent to inform you that KCE CT 8, LLC intends to develop a 4.9-megawatt ("MW") battery energy storage system to be located at 44 Skinner Street, East Hampton, Connecticut ("Property).

In connection with this proposed project, KCE CT 8, LLC will be filing a petition for declaratory ruling with the Connecticut Siting Council on or after June 9, 2023, seeking the Council's approval of the battery energy storage project at the Property. You are receiving this notice from KCE CT 8, LLC because your property abuts the Property.

Once filed, a full digital copy of the initial Petition will be provided to the Town of East Hampton. A full hard copy will be provided to the Town of East Hampton if so requested. In addition, an electronic copy of the petition will be available on the Siting Council's website at www.ct.gov/csc. Should you have any further questions or concerns regarding this matter, please contact me at 860-424-4315 or the Connecticut Siting Council.

Sincerely,

Lee D. Hoffman

**U.S. Postal Service™
CERTIFIED MAIL® RECEIPT**

Domestic Mail Only

For delivery information, visit our website at www.usps.com®.

OFFICIAL USE

Certified Mail Fee \$ _____

Extra Services & Fees (check box, add fee as appropriate)

Return Receipt (hardcopy) \$ _____

Return Receipt (electronic) \$ _____

Certified Mail Restricted Delivery \$ 4.65

Adult Signature Required \$ _____

Adult Signature Restricted Delivery \$ _____

Postage \$ _____

Total Postage and Fees \$ _____

Postmark
Here

Sent To **SHAUN & SHARON KELLY**

Street and Apt. No. **30 SKINNER ST**

City, State, ZIP+4® **EAST HAMPTON, CT 06424**

PS Form 3800, April 2015 PSN 7530-02-000-9047 See Reverse for Instructions

7020 0090 0002 3340 1694

SENDER: COMPLETE THIS SECTION

- Complete items 1, 2, and 3.
- Print your name and address on the reverse so that we can return the card to you.
- Attach this card to the back of the mailpiece, or on the front if space permits.

1. Article Addressed to:
SHAUN & SHARON KELLY
30 SKINNER ST
EAST HAMPTON, CT 06424



9590 9402 6205 0220 4285 88

2. Article Number (Transfer from service label)

7020 0090 0002 3340 1694

COMPLETE THIS SECTION ON DELIVERY

A. Signature
 Sharon Kelly Agent
 Addressee

B. Received by (Printed Name) **SHARON KELLY** C. Date of Delivery **5/30/23**

D. Is delivery address different from item 1? Yes
 If YES, enter delivery address below: No

3. Service Type
- Adult Signature
 - Adult Signature Restricted Delivery
 - Certified Mail®
 - Certified Mail Restricted Delivery
 - Collect on Delivery
 - Collect on Delivery Restricted Delivery
 - Priority Mail Express®
 - Registered Mail™
 - Registered Mail Restricted Delivery
 - Signature Confirmation™
 - Signature Confirmation Restricted Delivery

Registered Mail Restricted Delivery (500)

PS Form 3811, July 2020 PSN 7530-02-000-9053

Domestic Return Receipt



LEE D. HOFFMAN
90 State House Square
Hartford, CT 06103-3702
p (860) 424-4315
f (860) 424-4370
lhoffman@pullcom.com
www.pullcom.com

May 25, 2023

*Via Certified Mail/
Return Receipt Requested*

JEFFERSON LLC
PO BOX 141
44 LONG HILL ROAD
MIDDLE HADDAM, CT 06456

Re: Battery Energy Storage Project, KCE CT 8, LLC, 44 Skinner Street, East Hampton, Connecticut

Dear Property Owner:

Please be advised that this office represents KCE CT 8, LLC, a subsidiary of Key Capture Energy, who are developers of battery storage systems. This letter is being sent to inform you that KCE CT 8, LLC intends to develop a 4.9-megawatt ("MW") battery energy storage system to be located at 44 Skinner Street, East Hampton, Connecticut ("Property).

In connection with this proposed project, KCE CT 8, LLC will be filing a petition for declaratory ruling with the Connecticut Siting Council on or after June 9, 2023, seeking the Council's approval of the battery energy storage project at the Property. You are receiving this notice from KCE CT 8, LLC because your property abuts the Property.

Once filed, a full digital copy of the initial Petition will be provided to the Town of East Hampton. A full hard copy will be provided to the Town of East Hampton if so requested. In addition, an electronic copy of the petition will be available on the Siting Council's website at www.ct.gov/csc. Should you have any further questions or concerns regarding this matter, please contact me at 860-424-4315 or the Connecticut Siting Council.

Sincerely,

Lee D. Hoffman

U.S. Postal Service™
CERTIFIED MAIL® RECEIPT
 Domestic Mail Only

For delivery information, visit our website at www.usps.com®.

OFFICIAL USE

7020 0090 0002 3340 1700

Certified Mail Fee \$ _____

Extra Services & Fees (check box, add fee as appropriate)

Return Receipt (hardcopy) \$ _____

Return Receipt (electronic) \$ _____

Certified Mail Restricted Delivery \$ _____

Adult Signature Required \$ _____

Adult Signature Restricted Delivery \$ _____

Postmark
Here

Postage \$ _____

Total Postage and Fees \$ _____

JEFFERSON LLC

Sent To PO BOX 141

Street and Address (Not PO Box) 44 LONG HILL ROAD

City, State, ZIP+4® MIDDLE HADDAM, CT 06456

PS Form 3800, April 2015 PSN 7530-02-000-9047 See Reverse for Instructions

SENDER: COMPLETE THIS SECTION

- Complete items 1, 2, and 3.
- Print your name and address on the reverse so that we can return the card to you.
- Attach this card to the back of the mailpiece, or on the front if space permits.

1. Article Addressed to:
 JEFFERSON LLC
 PO BOX 141
 44 LONG HILL ROAD
 MIDDLE HADDAM, CT 06456



9590 9402 6205 0220 4286 01

2. Article Number (Transfer from service label)

7020 0090 0002 3340 1700

COMPLETE THIS SECTION ON DELIVERY

A. Signature Agent Addressee
Anne M. Kinney

B. Received by (Printed Name) *AK* C. Date of Delivery *5/3/23*

D. Is delivery address different from item 1? Yes No
 If YES, enter delivery address below:

3. Service Type

Adult Signature Priority Mail Express®

Adult Signature Restricted Delivery Registered Mail™

Certified Mail® Registered Mail Restricted Delivery

Certified Mail Restricted Delivery Signature Confirmation™

Collect on Delivery Signature Confirmation Restricted Delivery

Collect on Delivery Restricted Delivery Registered Mail Restricted Delivery (\$500)

PS Form 3811, July 2020 PSN 7530-02-000-9053

Domestic Return Receipt



LEE D. HOFFMAN
90 State House Square
Hartford, CT 06103-3702
p (860) 424-4315
f (860) 424-4370
lhoffman@pullcom.com
www.pullcom.com

May 25, 2023

*Via Certified Mail/
Return Receipt Requested*

MARK PELLIGRINI & KIMBERLY SAMSON
40 SKINNER ST
EAST HAMPTON, CT 06424

**Re: Battery Energy Storage Project, KCE CT 8, LLC, 44 Skinner Street, East
Hampton, Connecticut**

Dear Property Owner:

Please be advised that this office represents KCE CT 8, LLC, a subsidiary of Key Capture Energy, who are developers of battery storage systems. This letter is being sent to inform you that KCE CT 8, LLC intends to develop a 4.9-megawatt ("MW") battery energy storage system to be located at 44 Skinner Street, East Hampton, Connecticut ("Property).

In connection with this proposed project, KCE CT 8, LLC will be filing a petition for declaratory ruling with the Connecticut Siting Council on or after June 9, 2023, seeking the Council's approval of the battery energy storage project at the Property. You are receiving this notice from KCE CT 8, LLC because your property abuts the Property.

Once filed, a full digital copy of the initial Petition will be provided to the Town of East Hampton. A full hard copy will be provided to the Town of East Hampton if so requested. In addition, an electronic copy of the petition will be available on the Siting Council's website at www.ct.gov/csc. Should you have any further questions or concerns regarding this matter, please contact me at 860-424-4315 or the Connecticut Siting Council.

Sincerely,

Lee D. Hoffman

7020 0090 0002 3340 1717

U.S. Postal Service™
CERTIFIED MAIL® RECEIPT
Domestic Mail Only

For delivery information, visit our website at www.usps.com®

OFFICIAL USE

Certified Mail Fee \$ _____

Extra Services & Fees (check box, add fee as appropriate)

Return Receipt (hardcopy) \$ _____

Return Receipt (electronic) \$ _____

Certified Mail Restricted Delivery \$ _____

Adult Signature Required \$ _____

Adult Signature Restricted Delivery \$ _____

Postage \$ _____

Total Postage and Fees \$ _____

Sent To **MARK PEELIGRINI & KIMBERLY SAMSON**

Street and Apt. No., or PO Box No. **40 SKINNER ST.**

City, State, ZIP+4® **EAST HAMPTON, CT 06424**

PS Form 3800, April 2015 PSN 7530-02-000-9047 See Reverse for Instructions

MAY 25 2023

Postmark Here

SENDER: COMPLETE THIS SECTION	COMPLETE THIS SECTION ON DELIVERY
<ul style="list-style-type: none"> Complete items 1, 2, and 3. Print your name and address on the reverse so that we can return the card to you. Attach this card to the back of the mailpiece, or on the front if space permits. 	<p>A. Signature <input checked="" type="checkbox"/> <i>Blower</i> <input type="checkbox"/> Agent <input type="checkbox"/> Addressee</p> <p>B. Received by (Printed Name) <i>Blower</i></p> <p>C. Date of Delivery <i>5-31-23</i></p> <p>D. Is delivery address different from item 1? <input type="checkbox"/> Yes If YES, enter delivery address below: <input type="checkbox"/> No</p>
<p>1. Article Addressed to: MARK PEELIGRINI & KIMBERLY SAMSON 40 SKINNER ST EAST HAMPTON, CT 06424</p>	<p>3. Service Type</p> <p><input type="checkbox"/> Adult Signature <input type="checkbox"/> Priority Mail Express®</p> <p><input type="checkbox"/> Adult Signature Restricted Delivery <input type="checkbox"/> Registered Mail™</p> <p><input checked="" type="checkbox"/> Certified Mail® <input type="checkbox"/> Registered Mail Restricted Delivery</p> <p><input type="checkbox"/> Certified Mail Restricted Delivery <input type="checkbox"/> Signature Confirmation™</p> <p><input type="checkbox"/> Collect on Delivery <input type="checkbox"/> Signature Confirmation Restricted Delivery</p> <p><input type="checkbox"/> Collect on Delivery Restricted Delivery</p>
<p>2. Article Number (Transfer from service label) 7020 0090 0002 3340 1717</p>	<p>ed Mail ed Mail Restricted Delivery \$500)</p>
<p>PS Form 3811, July 2020 PSN 7530-02-000-9053</p>	<p>Domestic Return Receipt</p>

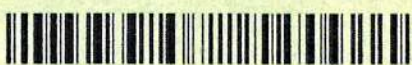

9590 9402 6205 0220 4285 95



LEE D. HOFFMAN
90 State House Square
Hartford, CT 06103-3702
p (860) 424-4315
f (860) 424-4370
lhoffman@pullcom.com
www.pullcom.com

May 25, 2023

*Via Certified Mail/
Return Receipt Requested*

MCLAUGHLIN PROPERTIES LLC
PO BOX 28
EAST HAMPTON, CT 06424

Re: Battery Energy Storage Project, KCE CT 8, LLC, 44 Skinner Street, East Hampton, Connecticut

Dear Property Owner:

Please be advised that this office represents KCE CT 8, LLC, a subsidiary of Key Capture Energy, who are developers of battery storage systems. This letter is being sent to inform you that KCE CT 8, LLC intends to develop a 4.9-megawatt ("MW") battery energy storage system to be located at 44 Skinner Street, East Hampton, Connecticut ("Property).

In connection with this proposed project, KCE CT 8, LLC will be filing a petition for declaratory ruling with the Connecticut Siting Council on or after June 9, 2023, seeking the Council's approval of the battery energy storage project at the Property. You are receiving this notice from KCE CT 8, LLC because your property abuts the Property.

Once filed, a full digital copy of the initial Petition will be provided to the Town of East Hampton. A full hard copy will be provided to the Town of East Hampton if so requested. In addition, an electronic copy of the petition will be available on the Siting Council's website at www.ct.gov/csc. Should you have any further questions or concerns regarding this matter, please contact me at 860-424-4315 or the Connecticut Siting Council.

Sincerely,

Lee D. Hoffman

U.S. Postal Service™
CERTIFIED MAIL® RECEIPT
Domestic Mail Only

For delivery information, visit our website at www.usps.com®.

OFFICIAL USE

7020 0090 0002 3340 1731

Certified Mail Fee	\$
Extra Services & Fees (check box, add fee as appropriate)	
<input type="checkbox"/> Return Receipt (hardcopy)	\$
<input type="checkbox"/> Return Receipt (electronic)	\$
<input type="checkbox"/> Certified Mail Restricted Delivery	\$
<input type="checkbox"/> Adult Signature Required	\$
<input type="checkbox"/> Adult Signature Restricted Delivery	\$

Postmark
Here

Postage	\$
Total Postage and Fees	\$

Sent To	MCLAUGHLIN PROPERTIES LLC
Street and Apt. No., or PO Box No.	PO BOX 28
City, State, ZIP+4®	EAST HAMPTON, CT 06424



LEE D. HOFFMAN
90 State House Square
Hartford, CT 06103-3702
p (860) 424-4315
f (860) 424-4370
lhoffman@pullcom.com
www.pullcom.com

May 25, 2023

*Via Certified Mail/
Return Receipt Requested*

KKL PROPERTIES LLC
29 WATERHOLE RD
EAST HAMPTON, CT 06424

Re: Battery Energy Storage Project, KCE CT 8, LLC, 44 Skinner Street, East Hampton, Connecticut

Dear Property Owner:

Please be advised that this office represents KCE CT 8, LLC, a subsidiary of Key Capture Energy, who are developers of battery storage systems. This letter is being sent to inform you that KCE CT 8, LLC intends to develop a 4.9-megawatt ("MW") battery energy storage system to be located at 44 Skinner Street, East Hampton, Connecticut ("Property).

In connection with this proposed project, KCE CT 8, LLC will be filing a petition for declaratory ruling with the Connecticut Siting Council on or after June 9, 2023, seeking the Council's approval of the battery energy storage project at the Property. You are receiving this notice from KCE CT 8, LLC because your property abuts the Property.

Once filed, a full digital copy of the initial Petition will be provided to the Town of East Hampton. A full hard copy will be provided to the Town of East Hampton if so requested. In addition, an electronic copy of the petition will be available on the Siting Council's website at www.ct.gov/csc. Should you have any further questions or concerns regarding this matter, please contact me at 860-424-4315 or the Connecticut Siting Council.

Sincerely,

Lee D. Hoffman

7020 0090 0002 3340 1748

U.S. Postal Service™
CERTIFIED MAIL® RECEIPT
Domestic Mail Only

For delivery information, visit our website at www.usps.com®.

OFFICIAL USE

Certified Mail Fee \$ _____

Extra Services & Fees (check box, add fee as appropriate)

Return Receipt (hardcopy) \$ _____

Return Receipt (electronic) \$ _____

Certified Mail Restricted Delivery \$ _____

Adult Signature Required \$ _____

Adult Signature Restricted Delivery \$ _____

Postmark
Here

Postage \$ _____

Total Postage and Fees \$ _____

Sent To **KKL PROPERTIES LLC**

Street and Apt. No., P.O. Box No. **29 WATERHOLE RD**

City, State, ZIP+4® **EAST HAMPTON, CT 06424**

PS Form 3800, April 2015 PSN 7530-02-000-9047 See Reverse for Instructions

SENDER: COMPLETE THIS SECTION

- Complete items 1, 2, and 3.
- Print your name and address on the reverse so that we can return the card to you.
- Attach this card to the back of the mailpiece, or on the front if space permits.

1. Article Addressed to:

KKL PROPERTIES LLC
29 WATERHOLE RD
EAST HAMPTON, CT 06424



2. Article Number (Transfer from service label)

7020 0090 0002 3340 1748

COMPLETE THIS SECTION ON DELIVERY

A. Signature

[Signature] Agent Addressee

B. Received by (Printed Name) **CLOW**

C. Date of Delivery **5/30/23**

D. Is delivery address different from item 1? Yes No

If YES, enter delivery address below:

3. Service Type

Adult Signature Priority Mail Express®

Adult Signature Restricted Delivery Registered Mail™

Certified Mail® Registered Mail Restricted Delivery

Certified Mail Restricted Delivery Signature Confirmation™

Collect on Delivery Signature Confirmation Restricted Delivery

Collect on Delivery Restricted Delivery Registered Mail Restricted Delivery (\$500)



LEE D. HOFFMAN
90 State House Square
Hartford, CT 06103-3702
p (860) 424-4315
f (860) 424-4370
lhoffman@pullcom.com
www.pullcom.com

May 25, 2023

*Via Certified Mail/
Return Receipt Requested*

THOMAS & ELAINE MARSTON
PO BOX 42
EAST HAMPTON, CT 06424

Re: Battery Energy Storage Project, KCE CT 8, LLC, 44 Skinner Street, East Hampton, Connecticut

Dear Property Owner:

Please be advised that this office represents KCE CT 8, LLC, a subsidiary of Key Capture Energy, who are developers of battery storage systems. This letter is being sent to inform you that KCE CT 8, LLC intends to develop a 4.9-megawatt ("MW") battery energy storage system to be located at 44 Skinner Street, East Hampton, Connecticut ("Property).

In connection with this proposed project, KCE CT 8, LLC will be filing a petition for declaratory ruling with the Connecticut Siting Council on or after June 9, 2023, seeking the Council's approval of the battery energy storage project at the Property. You are receiving this notice from KCE CT 8, LLC because your property abuts the Property.

Once filed, a full digital copy of the initial Petition will be provided to the Town of East Hampton. A full hard copy will be provided to the Town of East Hampton if so requested. In addition, an electronic copy of the petition will be available on the Siting Council's website at www.ct.gov/csc. Should you have any further questions or concerns regarding this matter, please contact me at 860-424-4315 or the Connecticut Siting Council.

Sincerely,

Lee D. Hoffman

**U.S. Postal Service™
CERTIFIED MAIL® RECEIPT**

Domestic Mail Only

For delivery information, visit our website at www.usps.com®.

OFFICIAL USE

Certified Mail Fee	\$	
Extra Services & Fees (check box, add fee as appropriate)		
<input type="checkbox"/> Return Receipt (hardcopy)	\$	
<input type="checkbox"/> Return Receipt (electronic)	\$	
<input type="checkbox"/> Certified Mail Restricted Delivery	\$	25.20
<input type="checkbox"/> Adult Signature Required	\$	
<input type="checkbox"/> Adult Signature Restricted Delivery	\$	
Postage	\$	
Total Postage and Fees	\$	
Sent To	THOMAS & ELAINE MARSTON	
Street and Apt. No., or P.O. Box No.	PO BOX 42	
City, State, ZIP+4®	EAST HAMPTON, CT 06424	

Postmark Here

USPS

PS Form 3800, April 2015 PSN 7530-02-000-9047 See Reverse for Instructions

7020 0090 0002 3340 1755

SENDER: COMPLETE THIS SECTION

- Complete items 1, 2, and 3.
- Print your name and address on the reverse so that we can return the card to you.
- Attach this card to the back of the mailpiece, or on the front if space permits.

1. Article Addressed to:
THOMAS & ELAINE MARSTON
PO BOX 42
EAST HAMPTON, CT 06424



9590 9402 6205 0220 4286 49

2. Article Number (Transfer from service label)

7020 0090 0002 3340 1755

COMPLETE THIS SECTION ON DELIVERY

A. Signature <i>Linda Johnson</i>		<input type="checkbox"/> Agent <input type="checkbox"/> Addressee
B. Received by (Printed Name)	C. Date of Delivery	
D. Is delivery address different from item 1? <input type="checkbox"/> Yes If YES, enter delivery address below: <input type="checkbox"/> No		

3. Service Type

<input type="checkbox"/> Adult Signature	<input type="checkbox"/> Priority Mail Express®
<input type="checkbox"/> Adult Signature Restricted Delivery	<input type="checkbox"/> Registered Mail™
<input checked="" type="checkbox"/> Certified Mail®	<input type="checkbox"/> Registered Mail Restricted Delivery
<input type="checkbox"/> Certified Mail Restricted Delivery	<input type="checkbox"/> Signature Confirmation™
<input type="checkbox"/> Collect on Delivery	<input type="checkbox"/> Signature Confirmation Restricted Delivery
<input type="checkbox"/> Collect on Delivery Restricted Delivery	

Registered Mail Restricted Delivery (if \$500)

PS Form 3811, July 2020 PSN 7530-02-000-9053

Domestic Return Receipt



LEE D. HOFFMAN
90 State House Square
Hartford, CT 06103-3702
p (860) 424-4315
f (860) 424-4370
lhoffman@pullcom.com
www.pullcom.com

May 25, 2023

*Via Certified Mail/
Return Receipt Requested*

ANGEL MARSTON & MICHAEL SPITZMACHER
68 SKINNER ST
EAST HAMPTON, CT 06424

Re: Battery Energy Storage Project, KCE CT 8, LLC, 44 Skinner Street, East Hampton, Connecticut

Dear Property Owner:

Please be advised that this office represents KCE CT 8, LLC, a subsidiary of Key Capture Energy, who are developers of battery storage systems. This letter is being sent to inform you that KCE CT 8, LLC intends to develop a 4.9-megawatt ("MW") battery energy storage system to be located at 44 Skinner Street, East Hampton, Connecticut ("Property).

In connection with this proposed project, KCE CT 8, LLC will be filing a petition for declaratory ruling with the Connecticut Siting Council on or after June 9, 2023, seeking the Council's approval of the battery energy storage project at the Property. You are receiving this notice from KCE CT 8, LLC because your property abuts the Property.

Once filed, a full digital copy of the initial Petition will be provided to the Town of East Hampton. A full hard copy will be provided to the Town of East Hampton if so requested. In addition, an electronic copy of the petition will be available on the Siting Council's website at www.ct.gov/csc. Should you have any further questions or concerns regarding this matter, please contact me at 860-424-4315 or the Connecticut Siting Council.

Sincerely,

Lee D. Hoffman

**U.S. Postal Service™
CERTIFIED MAIL® RECEIPT**
Domestic Mail Only

For delivery information, visit our website at www.usps.com®.

OFFICIAL USE

Postmark Here

Return Receipt (hardcopy) \$
 Return Receipt (electronic) \$
 Certified Mail Restricted Delivery \$
 Adult Signature Required \$
 Adult Signature Restricted Delivery \$
 Postage \$
 Total Postage and Fees \$

Sent To **ANGEL MARSTON & MICHAEL SPITZMACHER**
 Street and Apartment Number **68 SKINNER ST**
 City, State, Zip+4 **EAST HAMPTON, CT 06424**

PS Form 3800, April 2015 PSN 7530-02-000-9047 See Reverse for Instructions

2927 04EE 2000 0600 0202

CERTIFIED MAIL®

PULLMAN & COMLEY
ATTORNEYS AT LAW

90 State House Square
Hartford, CT 06103-3702

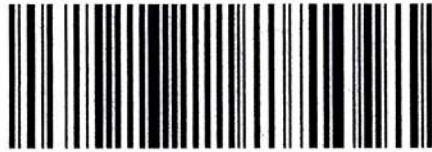

7020 0090 0002 3340 1762

UL
5/27



US POSTAGE™ PITNEY BOWES

 ZIP 06103 \$ 008.10⁰
 02 4W
 000375784 MAY. 25. 2023

ANGEL MARSTON & MICHAEL SPITZMACHER
 68 SKINNER ST
 EAST HAMPTON, CT 06424

NIXIE 061 DE 1 0006/07/23

RETURN TO SENDER
 UNCLAIMED
 UNABLE TO FORWARD

UNC

BC: 06103370899 *0244-03420-25-41

064037578479001

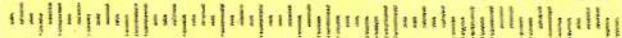



LEE D. HOFFMAN
90 State House Square
Hartford, CT 06103-3702
p (860) 424-4315
f (860) 424-4370
lhoffman@pullcom.com
www.pullcom.com

May 25, 2023

*Via Certified Mail/
Return Receipt Requested*

JOSEPH FAZZINO, JR.
76 MIDDLETOWN AVE
EAST HAMPTON, CT 06424

Re: Battery Energy Storage Project, KCE CT 8, LLC, 44 Skinner Street, East Hampton, Connecticut

Dear Property Owner:

Please be advised that this office represents KCE CT 8, LLC, a subsidiary of Key Capture Energy, who are developers of battery storage systems. This letter is being sent to inform you that KCE CT 8, LLC intends to develop a 4.9-megawatt ("MW") battery energy storage system to be located at 44 Skinner Street, East Hampton, Connecticut ("Property).

In connection with this proposed project, KCE CT 8, LLC will be filing a petition for declaratory ruling with the Connecticut Siting Council on or after June 9, 2023, seeking the Council's approval of the battery energy storage project at the Property. You are receiving this notice from KCE CT 8, LLC because your property abuts the Property.

Once filed, a full digital copy of the initial Petition will be provided to the Town of East Hampton. A full hard copy will be provided to the Town of East Hampton if so requested. In addition, an electronic copy of the petition will be available on the Siting Council's website at www.ct.gov/csc. Should you have any further questions or concerns regarding this matter, please contact me at 860-424-4315 or the Connecticut Siting Council.

Sincerely,

Lee D. Hoffman

U.S. Postal Service™
CERTIFIED MAIL® RECEIPT
Domestic Mail Only

For delivery information, visit our website at www.usps.com®.

OFFICIAL USE

Certified Mail Fee
 \$ _____

Extra Services & Fees (check box, add fee as appropriate)

Return Receipt (hardcopy) \$ _____

Return Receipt (electronic) \$ _____

Certified Mail Restricted Delivery \$ _____

Adult Signature Required \$ _____

Adult Signature Restricted Delivery \$ _____

Postmark
 Here

Postage
 \$ _____

Total Postage and Fees
 \$ _____

Sent To **JOSEPH FAZZINO, JR.**
 Street and Apt. No., Box or PO No. **76 MIDDLETOWN AVE**
 City, State, ZIP+4® **EAST HAMPTON, CT 06424**

PS Form 3800, April 2015 PSN 7530-02-000-9047 See Reverse for Instructions

7020 0090 0002 3340 1779

SENDER: COMPLETE THIS SECTION

- Complete items 1, 2, and 3.
- Print your name and address on the reverse so that we can return the card to you.
- Attach this card to the back of the mailpiece, or on the front if space permits.

1. Article Addressed to:
 JOSEPH FAZZINO, JR.
 76 MIDDLETOWN AVE
 EAST HAMPTON, CT 06424



9590 9402 4774 8344 9939 52

2. Article Number (Transfer from service label)
 7020 0090 0002 3340 1779

COMPLETE THIS SECTION ON DELIVERY

A. Signature *[Signature]* Agent
 Addressee

B. Received by (Printed Name) _____ C. Date of Delivery _____

D. Is delivery address different from item 1? Yes
 If YES, enter delivery address below: No

3. Service Type

Adult Signature Priority Mail Express®

Adult Signature Restricted Delivery Registered Mail™

Certified Mail® Registered Mail Restricted Delivery

Certified Mail Restricted Delivery Return Receipt for Merchandise

Collect on Delivery Signature Confirmation™

Collect on Delivery Restricted Delivery Signature Confirmation Restricted Delivery

Registered Mail Restricted Delivery (or \$500)

PS Form 3811, July 2015 PSN 7530-02-000-9053

Domestic Return Receipt



LEE D. HOFFMAN
90 State House Square
Hartford, CT 06103-3702
p (860) 424-4315
f (860) 424-4370
lhoffman@pullcom.com
www.pullcom.com

May 25, 2023

*Via Certified Mail/
Return Receipt Requested*

FOG PLAIN ROAD ASSOCIATES
33 OLD CANTON ROAD
CANTON, CT 06019

Re: Battery Energy Storage Project, KCE CT 8, LLC, 44 Skinner Street, East Hampton, Connecticut

Dear Property Owner:

Please be advised that this office represents KCE CT 8, LLC, a subsidiary of Key Capture Energy, who are developers of battery storage systems. This letter is being sent to inform you that KCE CT 8, LLC intends to develop a 4.9-megawatt ("MW") battery energy storage system to be located at 44 Skinner Street, East Hampton, Connecticut ("Property).

In connection with this proposed project, KCE CT 8, LLC will be filing a petition for declaratory ruling with the Connecticut Siting Council on or after June 9, 2023, seeking the Council's approval of the battery energy storage project at the Property. You are receiving this notice from KCE CT 8, LLC because your property abuts the Property.

Once filed, a full digital copy of the initial Petition will be provided to the Town of East Hampton. A full hard copy will be provided to the Town of East Hampton if so requested. In addition, an electronic copy of the petition will be available on the Siting Council's website at www.ct.gov/csc. Should you have any further questions or concerns regarding this matter, please contact me at 860-424-4315 or the Connecticut Siting Council.

Sincerely,

Lee D. Hoffman

U.S. Postal Service™
CERTIFIED MAIL® RECEIPT
Domestic Mail Only

For delivery information, visit our website at www.usps.com®.

OFFICIAL USE

7020 0090 0002 3340 1786

Certified Mail Fee \$	Postmark Here 
Extra Services & Fees (check box, add fee as appropriate)	
<input type="checkbox"/> Return Receipt (hardcopy) \$	
<input type="checkbox"/> Return Receipt (electronic) \$	
<input type="checkbox"/> Certified Mail Restricted Delivery \$	
<input type="checkbox"/> Adult Signature Required \$	
<input type="checkbox"/> Adult Signature Restricted Delivery \$	
Postage \$	
Total Postage and Fees \$	
Sent To FOG PLAIN ROAD ASSOCIATES	
Street and Apt. No., or P.O. Box No. 33 OLD CANTON ROAD	
City, State, ZIP+4® CANTON, CT 06019	
PS Form 3800, April 2015 PSN 7530-02-000-9047 See Reverse for Instructions	

SENDER: COMPLETE THIS SECTION

- Complete items 1, 2, and 3.
- Print your name and address on the reverse so that we can return the card to you.
- Attach this card to the back of the mailpiece, or on the front if space permits.

1. Article Addressed to:
 FOG PLAIN ROAD ASSOCIATES
 33 OLD CANTON ROAD
 CANTON, CT 06019



2. Article Number (Transfer from service label)
 7020 0090 0002 3340 1786

COMPLETE THIS SECTION ON DELIVERY

A. Signature
 X *Frank Beardsley* Agent Addressee

B. Received by (Printed Name) C. Date of Delivery

D. Is delivery address different from item 1? Yes
 If YES, enter delivery address below: No

3. Service Type

<input type="checkbox"/> Adult Signature	<input type="checkbox"/> Priority Mail Express®
<input type="checkbox"/> Adult Signature Restricted Delivery	<input type="checkbox"/> Registered Mail™
<input checked="" type="checkbox"/> Certified Mail®	<input type="checkbox"/> Registered Mail Restricted Delivery
<input type="checkbox"/> Certified Mail Restricted Delivery	<input type="checkbox"/> Signature Confirmation™
<input type="checkbox"/> Collect on Delivery	<input type="checkbox"/> Signature Confirmation Restricted Delivery
<input type="checkbox"/> Collect on Delivery Restricted Delivery	

Registered Mail Restricted Delivery (over \$500)



LEE D. HOFFMAN
90 State House Square
Hartford, CT 06103-3702
p (860) 424-4315
f (860) 424-4370
lhoffman@pullcom.com
www.pullcom.com

May 25, 2023

*Via Certified Mail/
Return Receipt Requested*

STATE OF CT DOT
PO BOX 317546
2800 BERLIN TPKE
NEWINGTON, CT 06131-7546

Re: Battery Energy Storage Project, KCE CT 8, LLC, 44 Skinner Street, East Hampton, Connecticut

Dear Property Owner:

Please be advised that this office represents KCE CT 8, LLC, a subsidiary of Key Capture Energy, who are developers of battery storage systems. This letter is being sent to inform you that KCE CT 8, LLC intends to develop a 4.9-megawatt ("MW") battery energy storage system to be located at 44 Skinner Street, East Hampton, Connecticut ("Property).

In connection with this proposed project, KCE CT 8, LLC will be filing a petition for declaratory ruling with the Connecticut Siting Council on or after June 9, 2023, seeking the Council's approval of the battery energy storage project at the Property. You are receiving this notice from KCE CT 8, LLC because your property abuts the Property.

Once filed, a full digital copy of the initial Petition will be provided to the Town of East Hampton. A full hard copy will be provided to the Town of East Hampton if so requested. In addition, an electronic copy of the petition will be available on the Siting Council's website at www.ct.gov/csc. Should you have any further questions or concerns regarding this matter, please contact me at 860-424-4315 or the Connecticut Siting Council.

Sincerely,

Lee D. Hoffman

U.S. Postal Service™
CERTIFIED MAIL® RECEIPT
Domestic Mail Only

For delivery information, visit our website at www.usps.com®.

OFFICIAL USE

Certified Mail Fee \$ _____

Extra Services & Fees (check box, add fee as appropriate)

Return Receipt (hardcopy) \$ _____

Return Receipt (electronic) \$ _____

Certified Mail Restricted Delivery \$ _____

Adult Signature Required \$ _____

Adult Signature Restricted Delivery \$ _____

Postage \$ _____

Total Postage and Fees \$ _____

Sent To **STATE OF CT DOT**

PO BOX 317546

Street and Apt. No., or PO Box No. **2800 BERLIN TPKE**

City, State, ZIP+4® **NEWINGTON, CT 06131-7546**

PS Form 3800, April 2015 PSN 7530-02-000-9047 See Reverse for Instructions

7020 0090 0002 3340 1793

MAY 25 2023

Postmark Here

SENDER: COMPLETE THIS SECTION

- Complete items 1, 2, and 3.
- Print your name and address on the reverse so that we can return the card to you.
- Attach this card to the back of the mailpiece, or on the front if space permits.

1. Article Addressed to:
 STATE OF CT DOT
 PO BOX 317546
 2800 BERLIN TPKE
 NEWINGTON, CT 06131-7546

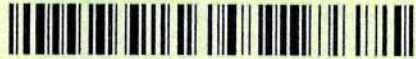

9590 9402 4774 8344 9939 69

2. Article Number (Transfer from service label)

7020 0090 0002 3340 1793

COMPLETE THIS SECTION ON DELIVERY

A. Signature Agent
 [Signature] Addressee

B. Received by (Printed Name) *C. Bolorin*

C. Date of Delivery

D. Is delivery address different from item 1? Yes
 If YES, enter delivery address below: No

3. Service Type
- Adult Signature
 - Adult Signature Restricted Delivery
 - Certified Mail®
 - Certified Mail Restricted Delivery
 - Collect on Delivery
 - Collect on Delivery Restricted Delivery
 - Registered Mail Express®
 - Registered Mail™
 - Registered Mail Restricted Delivery
 - Return Receipt for Merchandise
 - Signature Confirmation™
 - Signature Confirmation Restricted Delivery

PS Form 3811, July 2015 PSN 7530-02-000-9053

Domestic Return Receipt



Key Capture Energy Project Municipal Meeting Record

Date: 09/20/2022

Project Name: KCE CT 8, LLC

Project Address: 44 Skinner Street, East Hampton, CT 06424

Municipality: East Hampton

Key Capture Energy Attendees

Participant Name	Title	Email
Lara Rippeon	Associate, Development	Lara.rippeon@keycaptureenergy.com
Paul Williamson	Senior Manager, Development	Paul.williamson@keycaptureenergy.com

Municipality Attendees

Participant Name	Title	Email
Jeremy DeCarli	Planning & Zoning Official	jdecarli@easthamptonct.gov

Subject matter of meeting:

Introduction and overview of KCE CT 8 5MW/20MWh BESS project and safety-related issues for initial feedback.

Attach copy of information provided (if applicable)

N/A



Key Capture Energy Project Municipal Meeting Record

Date: 1/17/2023

Project Name: KCE CT 8

Project Address: 44 Skinner Street, East Hampton, CT 06424

Municipality: East Hampton

Key Capture Energy Attendees

Participant Name	Title	Email
Lara Rippeon	Associate, Development	Lara.rippeon@keycaptureenergy.com
Paul Williamson	Senior Manager, Development	Paul.williamson@keycaptureenergy.com

Municipality Attendees

Participant Name	Title	Email
James Prue	Building Official	buildingofficial@easthamptonct.gov
Jeremy DeCarli	Planning & Zoning Official	jdecarli@easthamptonct.gov
Richard Klotzbier	Fire Marshal	firemarshal@easthamptonct.gov

Subject matter of meeting:

Introduction and overview of KCE CT 8 5MW/20MWh BESS project and safety-related issues for initial feedback.

Attach copy of information provided (if applicable)

KCE CT 8 project and safety overview20230109



Recorded responses from participants (if applicable)

Name	Comment	Project response
Richard Klotzbier	Noted that he believes town code requires a 20' wide access road/driveway.	KCE will research town and state access road requirements and include civil design in site plan to meet requirements.



Key Capture Energy Project Municipal Meeting Record

Date: 5/9/2023

Project Name: KCE CT 8

Project Address: 44 Skinner Street, East Hampton, CT 06424

Municipality: East Hampton

Key Capture Energy Attendees

Participant Name	Title	Email
Lara Rippeon	Associate, Development	Lara.rippeon@keycaptureenergy.com
Paul Williamson	Senior Manager, Development	Paul.williamson@keycaptureenergy.com

Municipality Attendees

Participant Name	Title	Email
Jeremy DeCarli	Planning & Zoning Official	jdecarli@easthamptonct.gov
Richard Klotzbier	Fire Marshal	firemarshal@easthamptonct.gov

Subject matter of meeting:

CSC pre-application meeting to provide town officials with a summary of any technical reports concerning the public need, the site selection process, and the environmental effects of the proposed facility, as a follow-up to meeting held 1/17/2023.

Attach copy of information provided (if applicable)

KCE_CT8-FinalTownMeeting-2023_05_09.ppt



Recorded responses from participants (if applicable)

Name	Comment	Project response
J. DeCarli	When notice is sent, please check to see if notice is required to be sent to the abutting COG.	Per KCE Connecticut permitting counsel, Pullman & Comley, this is not required.
J. DeCarli	The town would like to receive a full plan set and copy of CSC application.	Copies will be furnished per the CSC requirements, including online availability on the Siting Council website.