



STATE OF CONNECTICUT  
*CONNECTICUT SITING COUNCIL*

Ten Franklin Square, New Britain, CT 06051

Phone: (860) 827-2935 Fax: (860) 827-2950

E-Mail: [siting.council@ct.gov](mailto:siting.council@ct.gov)

Web Site: [portal.ct.gov/csc](http://portal.ct.gov/csc)

**VIA ELECTRONIC MAIL**

October 3, 2023

Deborah Denfeld  
Team Lead – Transmission Siting  
Eversource Energy  
P.O. Box 270  
Hartford, CT 06141  
[deborah.denfeld@eversource.com](mailto:deborah.denfeld@eversource.com)

RE: **PETITION NO. 1565** – The Connecticut Light and Power Company d/b/a Eversource Energy Declaratory Ruling, pursuant to Connecticut General Statutes §4-176 and §16-50k, for the proposed East of Hurd State Park to East Haddam Junction Line Rebuild Project consisting of the replacement of electric transmission line structures along its existing 6.2-mile electric transmission line right-of-way shared by its existing 115-kilovolt (kV) No. 1772 and 345-kV Nos. 362, 376 and 364 Lines between Structure Nos. 12053 and 19099 east of Hurd State Park in East Hampton, Haddam Neck Switching Station in Haddam, and East Haddam Junction in East Haddam, Connecticut traversing the municipalities of East Hampton, Haddam and East Haddam, and related electric transmission line and substation improvements. **Compliance with Condition No. 2.**

Dear Deborah Denfeld:

The Connecticut Siting Council (Council) is in receipt of correspondence dated October 2, 2023 identifying the Project construction staging areas and the erosion and sedimentation control details at the staging area locations regarding compliance with Condition No. 2 of the Council's Declaratory Ruling of July 21, 2023 for the above-referenced project.

The Council acknowledges that Condition No. 2 has been satisfied. This acknowledgment applies only to the condition satisfied by the October 2, 2023 correspondence.

Please be advised that deviations from the standards established by the Council in the Declaratory Ruling are enforceable under the provisions of Connecticut General Statutes §16-50u.

Thank you for your attention and cooperation.

Sincerely,

A handwritten signature in blue ink, appearing to read "Melanie A. Bachman".

Melanie A. Bachman  
Executive Director

c: Kathleen Shanley, Eversource Energy ([Kathleen.shanley@eversource.com](mailto:Kathleen.shanley@eversource.com))

MB/RDM/dll



56 Prospect Street  
P.O. Box 270  
Hartford, CT 06103

**Deborah Denfeld**

Team Lead– Transmission Siting  
Tel: (860) 728-4654

October 2, 2023

Melanie Bachman, Esq  
Executive Director  
Connecticut Siting Council  
Ten Franklin Square  
New Britain, CT 06051

Re: **PETITION NO. 1565** – The Connecticut Light and Power Company d/b/a Eversource Energy petition for a declaratory ruling, pursuant to Connecticut General Statutes §4-176 and §16-50k, for the proposed East of Hurd State Park to East Haddam Junction Line Rebuild Project consisting of the replacement of electric transmission line structures along its existing 6.2-mile electric transmission line right-of-way shared by its existing 115-kilovolt (kV) No. 1772 and 345-kV Nos. 362, 376 and 364 Lines between Structure Nos. 12053 and 19099 east of Hurd State Park in East Hampton, Haddam Neck Switching Station in Haddam, and East Haddam Junction in East Haddam

Notice Pursuant to Condition No. 2

Dear Attorney Bachman:

In accordance with Condition No. 2 of the Connecticut Siting Council's ("Council's") approval of the above-referenced Petition, dated July 20, 2023, notice is provided to the Council that the Project construction contractor will stage work activities from the contractor's existing primary construction yard property located at 418 John Fitch Boulevard in South Windsor, Connecticut, (Refer to the attached Figure).

In addition, along the Project right-of-way, the contractor proposes to temporarily store equipment on existing gravel pads at 1772 Line Structures 15160, 15161, and 15162 on Eversource owned property. These gravel pads are located directly north of Haddam Neck Switching Station and are easily accessible via Cove Road (refer to Petition No. 1565 - Attachment A, Map Sheet 5).

No sediment or erosion controls are needed in conjunction with the use of the contractor's existing yard or the three gravel pads on Eversource property because no water or other sensitive resources are located nearby and there are no plans for soil disturbance.

Should you have any questions, please do not hesitate to contact me via telephone at (860) 728-4654 or e-mail at [deborah.denfeld@eversource.com](mailto:deborah.denfeld@eversource.com)

Sincerely,

A handwritten signature in cursive script that reads "Deborah Denfeld".

Deborah Denfeld  
Team Lead – Transmission Siting

Attachment: Figure

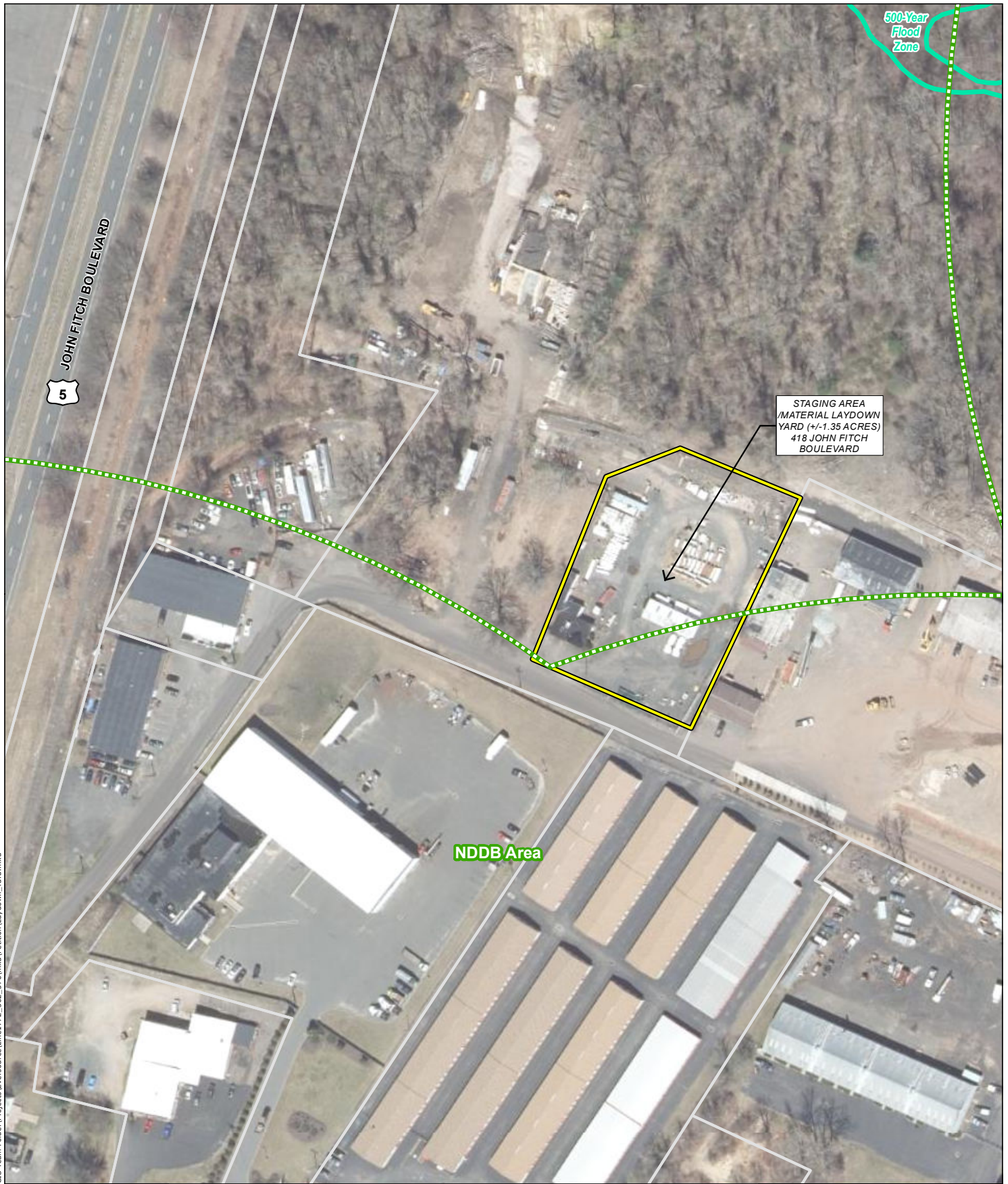

JOHN FITCH BOULEVARD  
5

STAGING AREA  
/ MATERIAL LAYDOWN  
YARD (+/-1.35 ACRES)  
418 JOHN FITCH  
BOULEVARD

NDDDB Area

500-Year  
Flood  
Zone

#### INDEX MAP

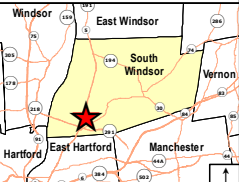

#### Legend

- Staging Area / Material Laydown Yard (+/-1.35 acres)
- Parcel Boundary
- FEMA 500-Year Flood Zone
- Natural Diversity Database Area (June 2023)
- NE Cottontail Focus Area (none in mapped extent)
- Critical Habitat (none in mapped extent)

Data Sources:  
Base Map Source: CT ECO  
2019 Aerial Photograph



1 inch equals 150 feet  
150 75 0 Feet

**EVERSOURCE**  
ENERGY

PROPOSED STAGING AREA/MATERIAL LAYDOWN YARD  
EAST OF HURD STATE PARK TO EAST HADDAM  
JUNCTION REBUILD PROJECT  
418 JOHN FITCH BOULEVARD, SOUTH WINDSOR, CT

Date: September, 2023

