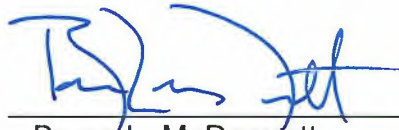

Exhibit C

CERTIFICATION OF SERVICE OF PETITION

Pursuant to section 16-50l(b) of the Connecticut General Statutes, I hereby certify that on or before January 30, 2023, I caused notice of the intent of Community Power Group LLC to file a petition with the Connecticut Siting Council for a declaratory ruling that no Certificate of Environmental Compatibility and Public Need is necessary for the installation of a 4.0 megawatt alternating current ground-mounted solar photovoltaic system, to be located on approximately 28 acres of a 60-acre parcel of land at 24 Middle Road in Ellington, Connecticut to be served upon the individuals and agencies set forth below.

By



Bruce L. McDermott
Murtha Cullina LLP
One Century Tower
265 Church Street
New Haven, CT 06510
(203) 772-7787
bmcdermott@murthalaw.com

Service List

<u>Town of Ellington</u>	
Lori Spielman, First Selectman Town of Ellington 55 Main Street P.O. Box 187 Ellington, CT 06029	Donna Hosey, CCTC Town Clerk Town of Ellington 57 Main Street P.O. Box 187 Ellington, CT 06029
Lisa Houlihan, AICP Planning Department Town Planner Town of Ellington 57 Main Street P.O. Box 187 Ellington, CT 06029	John Colonese, CZEO Assistant Town Planner Zoning & Wetlands Officer Town of Ellington 57 Main Street P.O. Box 187 Ellington, CT 06029
Arlo Hoffman, Chairman Planning and Zoning Commission Town of Ellington 57 Main Street P.O. Box 187 Ellington, CT 06029	Raymond Martin Building Official Town of Ellington 57 Main Street P.O. Box 187 Ellington, CT 06029
Jean Burns, Chairman Inland Wetlands Agency Town of Ellington 57 Main Street P.O. Box 187 Ellington, CT 06029	Rebecca Quarno, Chairman Conservation Commission Town of Ellington 57 Main Street P.O. Box 187 Ellington, CT 06029

<u>State and Federal Legislators</u>	
U.S. Senator Richard Blumenthal 90 State House Square, 10th Floor Hartford, CT 06103	U.S. Senator Christopher Murphy 120 Huyshope Avenue Colt Gateway Suite 401 Hartford, CT 06106
U.S. Congressman Joe Courtney 77 Hazard Avenue, Unit J Enfield, CT 06082	State Representative Jaime S. Foster Legislative Office Building Room 4009 Hartford, CT 06106
State Senator Saud Anwar Legislative Office Building Room 3300 Hartford, CT 06106	

State Officials

<p>Katie Dykes, Commissioner Connecticut Department of Energy and Environmental Protection 79 Elm Street Hartford, CT 06106-5127</p>	<p>Manisha Juthani, M.D., Commissioner Department of Public Health 410 Capitol Avenue Hartford, CT 06134</p>
<p>Paul Aresta, Executive Director Connecticut Council on Environmental Quality 79 Elm Street Hartford, CT 06106</p>	<p>Bryan P. Hurlburt, Commissioner Connecticut Department of Agriculture 450 Columbus Boulevard, Suite 701 Hartford, CT 06103</p>
<p>Marissa Paslick Gillett Chairman Public Utilities Regulatory Authority Ten Franklin Square New Britain, CT 06051</p>	<p>Jeffrey R. Beckham, Secretary Office of Policy and Management 450 Capitol Avenue Hartford, CT 06106</p>
<p>Alexandra Daum, Commissioner Economic & Community Development Department 450 Columbus Boulevard Hartford, CT 06103</p>	<p>Garrett Eucalitto, Commissioner Department of Transportation 2800 Berlin Turnpike Newington, CT 06111</p>
<p>James C. Rovella, Commissioner Department of Emergency Services and Public Protection 1111 Country Club Road Middletown, CT 06457</p>	<p>Michelle H. Seagull Commissioner Department of Consumer Protection 450 Columbus Boulevard Suite 901 Hartford, CT 06103-1840</p>
<p>Michelle Gilman, Commissioner Department of Administrative Services 450 Columbus Boulevard Hartford, CT 06103</p>	<p>Danté Bartolomeo Commissioner Connecticut Department of Labor 200 Folly Brook Boulevard Wethersfield, CT 06109</p>
<p>Attorney General William Tong Office of the Attorney General 165 Capitol Avenue Hartford, CT 06106</p>	<p>Consumer Counsel Claire E. Coleman Office of Consumer Counsel Ten Franklin Square New Britain, CT 06051</p>
<p>Noelle Stevenson, Director Connecticut Office of Tourism 450 Columbus Boulevard Suite 5 Hartford, CT 06103</p>	

Other Agencies

Thomas Elmore, Chair
State Historic Preservation Office
450 Columbus Boulevard
Suite 5
Hartford, CT 06106

Capitol Region Council of Governments
241 Main Street
Hartford, CT 06106

CERTIFICATION OF SERVICE UPON
ABUTTING PROPERTY OWNERS

Pursuant to section 16-501(b) of the Connecticut General Statutes, I hereby certify that on or before January 30, 2023, I caused notice of the intent of Community Power Group LLC to file a petition with the Connecticut Siting Council for a declaratory ruling that no Certificate of Environmental Compatibility and Public Need is necessary for the installation of a 4.0 megawatt alternating current ground-mounted solar photovoltaic system (the "Project"), to be located on approximately 28 acres of a 60-acre parcel of land at 24 Middle Road in Ellington, Connecticut (the "Property") to be sent to abutting property owners of the Property with a letter describing the Project. The list of the abutting property owners who were notified and a sample notification letter, which was sent to these abutting property owners, is attached.

By



Bruce L. McDermott
Murtha Cullina LLP
One Century Tower
265 Church Street
New Haven, CT 06510
(203) 772-7787
bmcdermott@murthalaw.com

Abutting Property Owners List

Site Address	Owner Name	Owner Address	Owner City	Owner State	Owner Zip
38 MIDDLE RD	DIXON GAIL A	38 MIDDLE RD	ELLINGTON	CT	06029
36 MIDDLE RD	STAMM RYAN R + TERESA	36 MIDDLE RD	ELLINGTON	CT	06029
9 HEATHER RD	CONNELLY THOMAS 50%+ MITCHELL KATHLEEN 50	10 1/2 CEDARWOOD DR	ELLINGTON	CT	06029
16 MIDDLE RD	SAUNDERS CAROLE A	16 MIDDLE RD	ELLINGTON	CT	06029
19 MIDDLE RD	HAZZARD DAVID	19 MIDDLE RD	ELLINGTON	CT	06029
46 MIDDLE RD	PATEL ASHISH V + URVASHIBEN A	46 MIDDLE RD	ELLINGTON	CT	06029
71 ABBOTT RD	SEVENTY-ONE ABBOTT ROAD LLC	90 FOSTER ST	SOUTH WINDSOR	CT	06074
25 MIDDLE RD	DOMINA DERRICK D	46 BIRCH RD	SOUTH WINDSOR	CT	06074
204 PINNEY ST	DUBIEL ANNE E + MATTHEW	204 PINNEY ST	ELLINGTON	CT	06029
190 PINNEY ST	J FOSTER FARM LLC	90 FOSTER ST	SOUTH WINDSOR	CT	06074
52 MIDDLE RD	GIROUX BRADY T + JESSICA L	52 MIDDLE RD	ELLINGTON	CT	06029
42 MIDDLE RD	SZUMYK GAY R	42 MIDDLE RD	ELLINGTON	CT	06029
40 MIDDLE RD	CAPUTO JUSTIN	40 MIDDLE RD	ELLINGTON	CT	06029
54 MIDDLE RD	T + L WALKER LLC	51 MIDDLE RD	ELLINGTON	CT	06029
28 MIDDLE RD	FARM HOLDINGS LLC	31 FROG HOLLOW RD	ELLINGTON	CT	06029
48 MIDDLE RD	SCHUBERT STEVEN S + MARGARET A	48 MIDDLE RD	ELLINGTON	CT	06029
12 HEATHER RD	NIEMANN LEATRICE	12 HEATHER RD	ELLINGTON	CT	06029
MIDDLE RD	ELLINGTON TOWN OF	55 MAIN ST	ELLINGTON	CT	06029
32 MIDDLE RD	CARDIN MARY B	32 MIDDLE RD	ELLINGTON	CT	06029
51 MIDDLE RD	WALKER H THOMAS + LAURIE L	51 MIDDLE RD	ELLINGTON	CT	06029
200 PINNEY ST	PHRUMB PROPERTIES LLC	PO BOX 1213	SOUTH WINDSOR	CT	06074

22 MIDDLE RD	CALDWELL ARTHUR C + CYNTHIA D -LU +	22 MIDDLE RD	ELLINGTON	CT	06029
10 HEATHER RD	DAVIS RICHARD H II + KAREN A	10 HEATHER RD	ELLINGTON	CT	06029
91 ABBOTT RD	OAKRIDGE DAIRY LLC	76 JOBS HILL RD	ELLINGTON	CT	06029
18 MIDDLE RD	WHITING TIMOTHY L JR + PAMELA M	18 MIDDLE RD	ELLINGTON	CT	06029
29 MIDDLE RD	SZWEJKOWSKI VICTOR J + SYLVIA C	29 MIDDLE RD	ELLINGTON	CT	06029
45 MIDDLE RD	STEVENSON PAUL P + SUSAN V	45 MIDDLE RD	ELLINGTON	CT	06029
193 PINNEY ST	PITNEY DENNIS H + KAREN G	193 PINNEY ST	ELLINGTON SOUTH	CT	06029
161 PINNEY ST	J FOSTER FARM LLC	90 FOSTER ST	WINDSOR	CT	06074
PINNEY ST	JONES DEBORAH G	238 MILE HILL RD	TOLLAND	CT	06084
27 MIDDLE RD	ALLEN LISA ANN	27 MIDDLE RD	ELLINGTON SOUTH	CT	06029
182 PINNEY ST	J FOSTER FARM LLC	90 FOSTER ST	WINDSOR	CT	06074
MIDDLE RD	ELLINGTON TOWN OF	55 MAIN ST	ELLINGTON	CT	06029
44 MIDDLE RD	COSMAN SANDRA L + STEVEN L CO-TRS	44 MIDDLE RD	ELLINGTON	CT	06029
PINNEY ST	SEVENTY-ONE ABBOTT ROAD LLC	90 FOSTER ST	SOUTH WINDSOR	CT	06074
9 MIDDLE RD	SPIELMAN MARTIN	177 ABBOTT RD	ELLINGTON	CT	06029
7 HEATHER RD	HOOD AMY P	7 HEATHER RD	ELLINGTON	CT	06029
21 MIDDLE RD	MARIN KEITH + LAURA	21 MIDDLE RD	ELLINGTON	CT	06029

Abutting Properties Map

Town of Ellington, CT

January 3, 2023

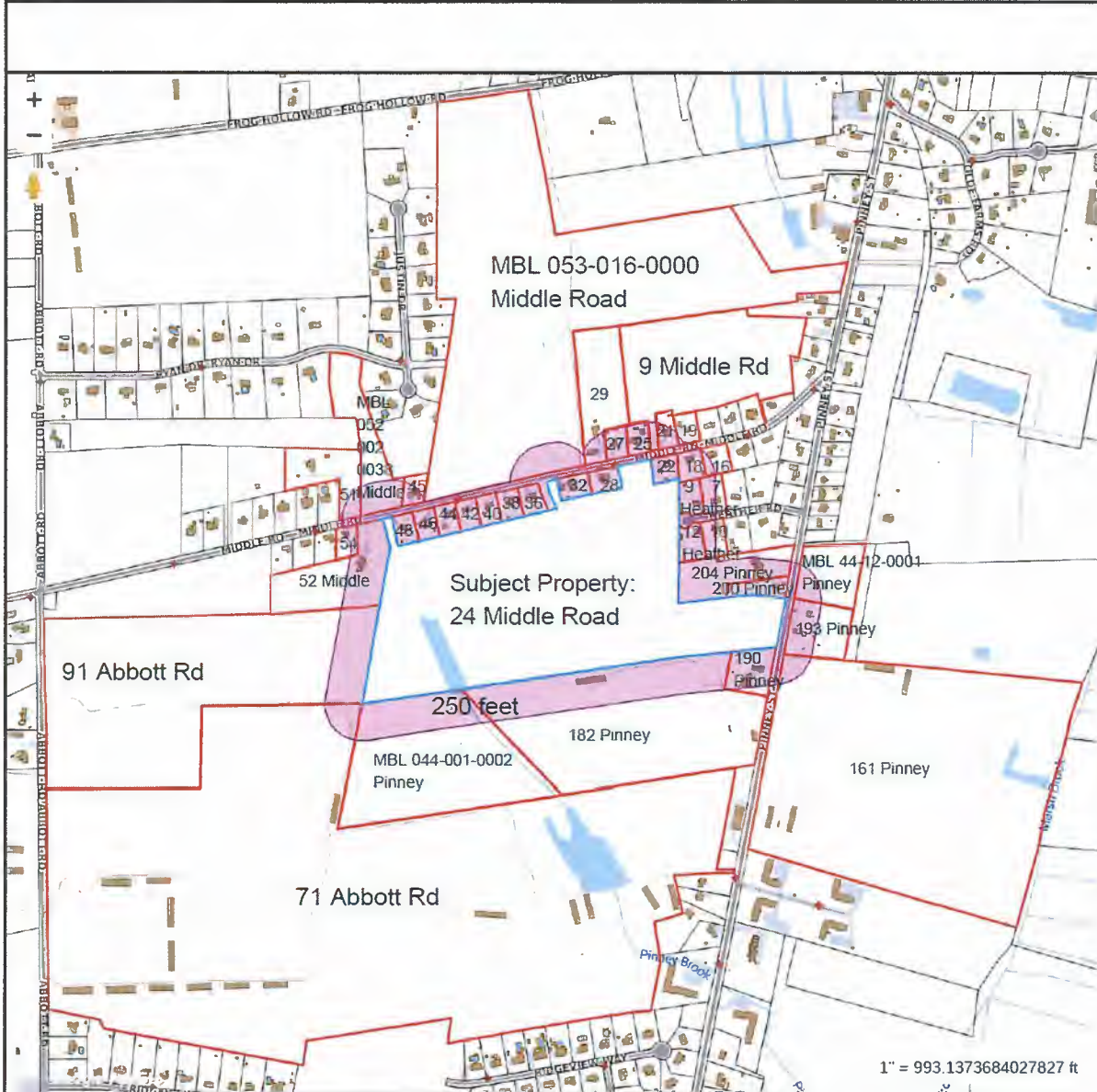

Property Information	
Property ID	053 047 0000
Location	24 MIDDLE RD
Owner	PHRUM3 PROPERTIES LLC



**MAP FOR REFERENCE ONLY
NOT A LEGAL DOCUMENT**

Town of Ellington, CT makes no claims and no warranties, expressed or implied, concerning the validity or accuracy of the GIS data presented on this map.

Geometry updated 11/11/2021
Data updated daily

Print map scale is approximate. Critical layout or measurement activities should not be done using this resource.