

Petition 1558
Attachment A



OVERALL SITE PLAN
SCALE: 1" = 100'-0"

COMMUNITY POWER GROUP
5636 CONNECTICUT
AVE #42729
WASHINGTON, DC 20015
(202) 844-6423

ALL-POINTS
TECHNOLOGY CORPORATION
587 VAUXHALL STREET EXTENSION - SUITE 511
WATERFORD, CT 06385 PHONE: (860) 665-1697
WWW.ALLPOINTSCT.COM FAX: (860) 665-9655

CSC PERMIT SET

NO.	DATE	REVISION
1	12/20/22	FOR REVIEW - KAM
2		REV. POLE LAYOUT - RCB
3		
4		
5		
6		

DESIGN PROFESSIONAL OF RECORD
PROF: ROBERT C. BURNS, P.E.
CONP: ALL-POINTS TECHNOLOGY
CORPORATION, P.C.
ADD: 567 VAUXHALL STREET
EXTENSION - SUITE 511
WATERFORD, CT 06385
OWNER: PHRUMB PROPERTIES, LLC
ADDRESS: PO BOX 1213
SOUTH WINDSOR, CT 06074

ELLINGTON SOLAR
SITE: 24 MIDDLE ROAD
ADDRESS: ELLINGTON, CT
APT FILING NUMBER: CT722105
DATE: 12/20/22
DRAWN BY: CSH
CHECKED BY: RCB

SHEET TITLE:
OVERALL SITE PLAN
SHEET NUMBER:
OS-1

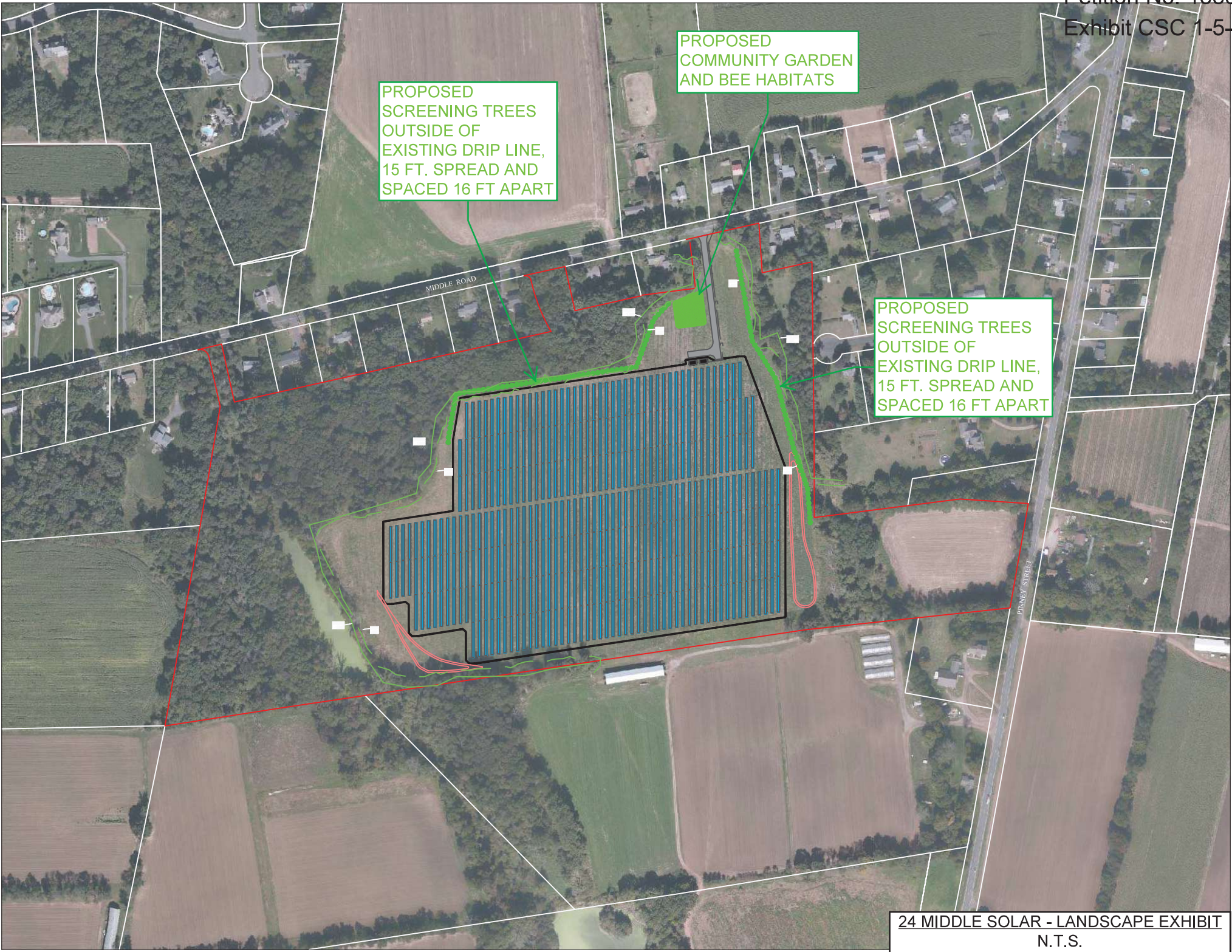

PROPOSED
SCREENING TREES
OUTSIDE OF
EXISTING DRIP LINE,
15 FT. SPREAD AND
SPACED 16 FT APART

PROPOSED
COMMUNITY GARDEN
AND BEE HABITATS

PROPOSED
SCREENING TREES
OUTSIDE OF
EXISTING DRIP LINE,
15 FT. SPREAD AND
SPACED 16 FT APART

MIDDLE ROAD

PINNEY STREET

24 MIDDLE SOLAR - LANDSCAPE EXHIBIT
N.T.S.