

STATE OF CONNECTICUT  
CONNECTICUT SITING COUNCIL

IN RE: :  
: :  
A PETITION FOR A DECLARATORY : PETITION NO. \_\_\_\_  
RULING ON THE NEED TO OBTAIN A :  
SITING COUNCIL CERTIFICATE FOR THE :  
PROPOSED MODIFICATION OF AN :  
EXISTING WIRELESS :  
TELECOMMUNICATIONS FACILITY AT 1 :  
FAIRFIELD AVENUE, DANBURY, : AUGUST 5, 2022  
CONNECTICUT :

PETITION FOR A DECLARATORY RULING:  
INSTALLATION HAVING NO  
SUBSTANTIAL ADVERSE ENVIRONMENTAL EFFECT

I. Introduction

Pursuant to Sections 16-50j-38 and 16-50j-39 of the Regulations of Connecticut State Agencies (“R.C.S.A.”), T-Mobile Northeast, LLC (“T-Mobile”) hereby petitions the Connecticut Siting Council (the “Council”) for a declaratory ruling (“Petition”) that no Certificate of Environmental Compatibility and Public Need (“Certificate”) is required under Section 16-50k(a) of the Connecticut General Statutes (“C.G.S.”) for the modification of an existing wireless telecommunications facility at 1 Fairfield Avenue, Danbury, Connecticut (the “Existing Facility”).

II. Existing Facility

The Existing Facility is located on an approximately 1.35-acre parcel owned by Tall Oaks LLC. The Facility consists of a 39-foot pole within an approximately 40-foot false chimney. **Attachment 1** contains the owner’s authorization permitting T-Mobile to file this Petition. The Facility was originally approved for T-Mobile’s use by the Council on December 14, 2005, as documented in **Attachment 2**.

III. T-Mobile Facility

T-Mobile’s proposed modification to its facility is illustrated on the plans submitted as **Attachment 3**. T-Mobile proposes to extend the height of the existing pole and false chimney by 5-feet, to a total height of approximately 45 feet above ground level. T-Mobile will make the following changes to its tower mounted antenna equipment at the Modified Facility.

## **T-Mobile Planned Modifications:**

### **Remove:**

- (6) TMA
- (3) Smart BIAS-T
- (1) 6x12 HCS Line

### **Remove and Replace at Existing 37' Level**

- (3) RV4PX306R Antennas (REMOVE) - (3) APXVAA4L18\_43-U-NA20 Antennas (REPLACE)

### **Install New:**

- (3) ERICSSON AIR6449 B41 Antennas (at 42' 6" AGL)
- (1) 6x12 HCS Line
- (11) 7/8" Coax

### **Existing to Remain:**

- (25) 7/8" Coax

T-Mobile has confirmed that the Modified Facility is capable of supporting the additional antennas and other changes to the tower mounted equipment once the pole and chimney are extended, as documented in the Structural Analysis Report annexed hereto as **Attachment 4**. No changes are proposed to the existing footprint of T-Mobile's ground equipment at the Facility.

## **IV. The Proposed Modification Will Not Have A Substantial Adverse Environmental Effect**

### **1. Physical Environmental Effects**

The modification of T-Mobile's Facility will not involve a significant alteration to the physical and environmental characteristics of the Property. The installation will alter an existing disturbed area immediately adjacent to the existing compound. No native trees will need to be removed and no on-site or off-site wetlands or watercourses will be impacted by the proposed facility expansion.

### **2. Visual Effects**

Given the height of the existing stealth chimney, 40' AGL, T-Mobile's proposed height extension of 5-feet would have a minimal visual impact. The extended stealth chimney will be disguised in the same manner as the existing chimney structure and will have a minimal visual impact when viewed from the public right-of-way or adjacent private properties.

### **3. FCC Compliance**

Radio frequency ("RF") emissions resulting from T-Mobile's proposed modification of the Existing Facility will be well below the standards adopted by the Federal Communications Commission ("FCC"). Included in **Attachment 6** is a Radio Frequency Emissions Analysis Report prepared by Fox Hill Telecom. This report confirms that the modified facility will operate well within the RF emission standards established by the FCC.

V. Notice to the Municipality, Property Owner and Abutting Landowners

On August 5, 2022, a copy of this Petition was sent to Danbury Mayor Dean Esposito and Sharon Calitro, Director of Planning & Zoning. A notice of T-Mobile's intent to file this Petition was also sent to the owners of land that may be considered to abut the Property or are within 200-feet. Included in **Attachment 5** is a sample abutter's letter and the list of those abutting landowners who were sent notice.

VI. Conclusion

Based on the information provided above, the Petitioners respectfully requests that the Council issue a determination in the form of a declaratory ruling that the installation of a temporary tower at the Property will not have a substantial adverse environmental effect and does not require the issuance of a Certificate of Environmental Compatibility and Public Need pursuant to § 16-50k of the General Statutes.

Respectfully submitted,

Denise Sabo  
Northeast Site Solutions  
Agent for T-Mobile  
(860) 209-4690  
denise@northeastsitesolutions.com

Attachments

Cc: Mayor Dean Esposito  
Danbury City Hall  
155 Deer Hill Ave.  
Danbury, CT 06810

Sharon Calitro, Director of Planning & Zoning  
Danbury City Hall  
155 Deer Hill Ave.  
Danbury, CT 06810

# ATTACHMENT 1

Letter of Authorization

February 15, 2022

T-Mobile Site ID: CT11862C

Site Address: 1 Fairfield Ave, Danbury CT

RE: Application for CT Siting Council

This letter authorizes T-Mobile, LLC and its authorized agents from Northeast Site Solutions, LLC to file all necessary administrative approvals, zoning approvals and building permits for the purposes of upgrading and maintaining telecommunications equipment located at 1 Fairfield Ave, Danbury CT.

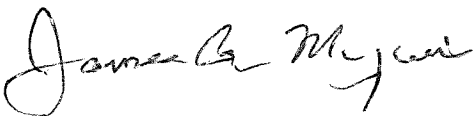
By: 

Name: JAMES A MORONI

Title: MANAGING MEMBER  
TAIL CREEK LLC

Date: 5/13/22

# 1 FAIRFIELD AV #A1

**Location** 1 FAIRFIELD AV #A1

**Mblu** J16/ / 138/ A1/

**Acct#**

**Owner** TALL OAKS LLC

**Assessment** \$85,200

**Appraisal** \$121,700

**PID** 124375

**Building Count** 1

## Current Value

Appraisal			
Valuation Year	Improvements	Land	Total
2020	\$121,700	\$0	\$121,700

Assessment			
Valuation Year	Improvements	Land	Total
2020	\$85,200	\$0	\$85,200

## Owner of Record

**Owner** TALL OAKS LLC  
**Co-Owner**  
**Address** 5 CORPORATE DR  
DANBURY, CT 06810

**Sale Price** \$0  
**Book & Page** 1533/ 331  
**Sale Date** 04/28/2003  
**Instrument** 06

## Ownership History

Ownership History				
Owner	Sale Price	Book & Page	Instrument	Sale Date
TALL OAKS LLC	\$0	1533/ 331	06	04/28/2003
TALL OAKS ASSOCIATION	\$1,236,842	681/ 933		06/30/1983

## Building Information

### Building 1 : Section 1

**Year Built:** 1983  
**Living Area:** 630  
**Replacement Cost:** \$162,288  
**Building Percent Good:** 75  
**Replacement Cost**  
**Less Depreciation:** \$121,700

### Building Attributes

Field	Description
STYLE	Condominium
MODEL	Res Condo
Stories:	1
Grade	Good
Occupancy	1
Interior Wall 1:	Drywall/Sheet
Interior Wall 2:	
Interior Floor 1	Carpet
Interior Floor 2	
Heat Fuel:	Electric
Heat Type:	Electr Basebrd
AC Type:	Unit/AC
Ttl Bedrms:	1 Bedroom
Ttl Bathrms:	1 Full
Ttl Half Bths:	
Xtra Fixtres	
Total Rooms:	3
Bath Style:	
Kitchen Style:	
Fireplaces	
Whirlpool	
Add'l Kitchen	
Bsmt Gar	
FIn Bsmt Area	
FBM Quality	
Phase	
Grade	Good
Stories:	2
Residential Units:	26
Exterior Wall 1:	Pre-Fab Wood
Exterior Wall 2:	
Roof Structure	Gable
Roof Cover	Asphalt Shngl.
Cmrcl Units:	0
Res/Com Units:	0
Section #:	0
Parking Spaces	0
Section Style:	0
Foundation	

### Building Photo



(<http://images.vgsi.com/photos2/DanburyCTPhotos//00\02\76\20.jpg>)

### Building Layout

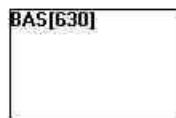

([http://images.vgsi.com/photos2/DanburyCTPhotos//Sketches/124375\\_124](http://images.vgsi.com/photos2/DanburyCTPhotos//Sketches/124375_124))

Building Sub-Areas (sq ft)			<u>Legend</u>
Code	Description	Gross Area	Living Area
BAS	First Floor	630	630
WDK	Deck, Wood	80	0
		710	630

Security:	
Cmplx Cnd	
Xtra Field 1:	
Remodel Ext:	
Super	

### Extra Features

Extra Features	<a href="#">Legend</a>
No Data for Extra Features	

### Land

#### Land Use

**Use Code** 105  
**Description** Condo  
**Zone** RMF4  
**Neighborhood**  
**Alt Land Appr Category** No

#### Land Line Valuation

**Size (Acres)** 0  
**Frontage**  
**Depth**  
**Assessed Value** \$0  
**Appraised Value** \$0

### Outbuildings

Outbuildings	<a href="#">Legend</a>
No Data for Outbuildings	

### Valuation History

Appraisal			
Valuation Year	Improvements	Land	Total
2019	\$121,700	\$0	\$121,700
2018	\$121,700	\$0	\$121,700
2017	\$121,700	\$0	\$121,700

Assessment			
Valuation Year	Improvements	Land	Total
2019	\$85,200	\$0	\$85,200
2018	\$85,200	\$0	\$85,200
2017	\$85,200	\$0	\$85,200





# 1 FAIRFIELD AVE

Danbury, CT

1 inch = 150 Feet



www.cai-tech.com

August 3, 2022

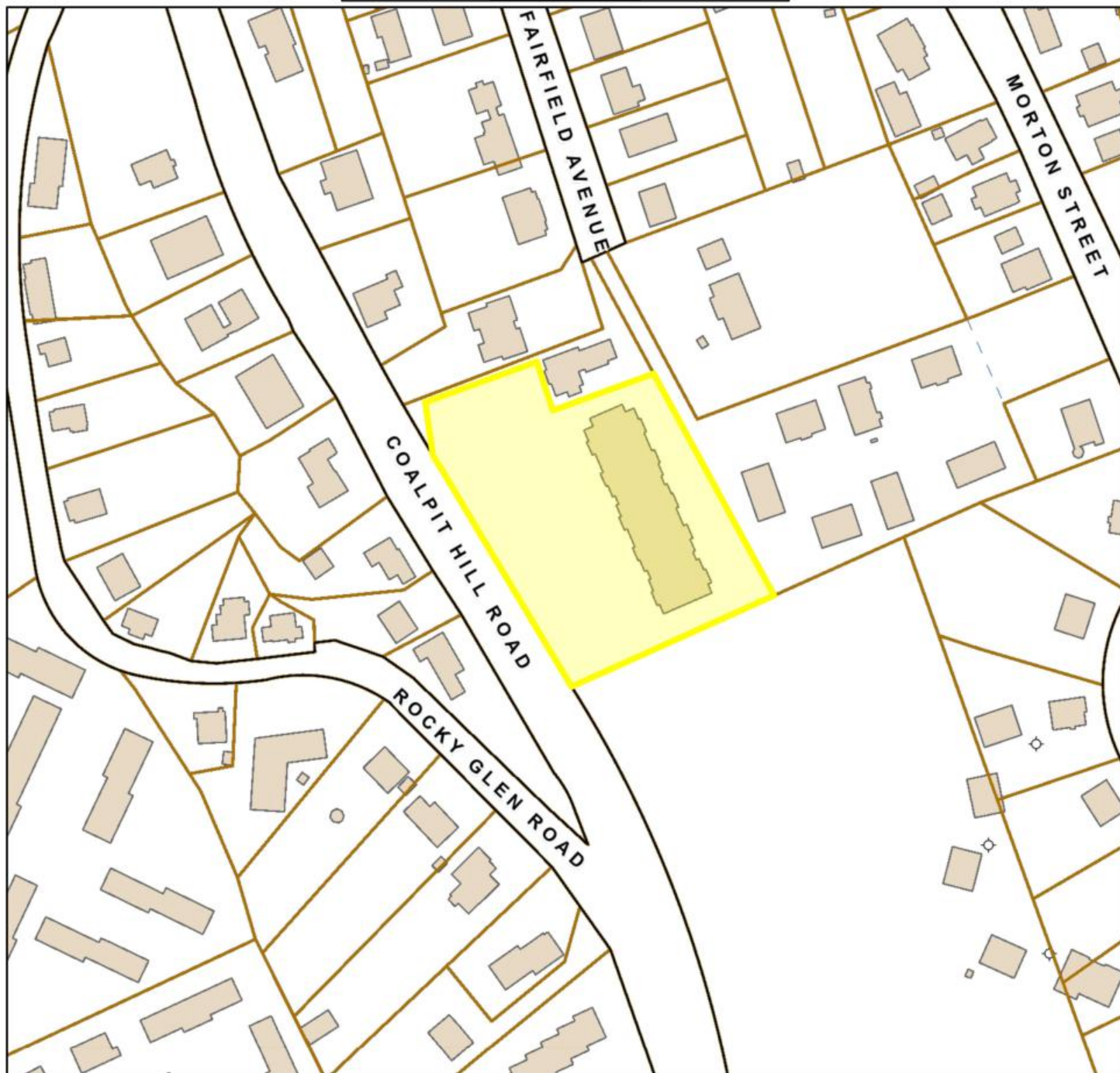

	Stream		Parcel
	Building		Public Right of Way
	Light Pole		TownLine
	Historic Parcel Lines		

Data shown on this map is provided for planning and informational purposes only. The municipality and CAI Technologies are not responsible for any use for other purposes or misuse or misrepresentation of this map.

# **ATTACHMENT 2**

# Connecticut Siting Council<sup>(/CSC)</sup>

[CT.gov Home](#) [\(/\)](#) [Connecticut Siting Council](#) [\(/CSC\)](#) PE 748 SR

[Decisions \(/CSC/Decisions/Decisions\)](#) >

[Meetings and Minutes \(/CSC/Common-Elements/v4-template/Council-Activity\)](#) >

[Pending Matters \(/CSC/1\\_Applications-and-Other-Pending-Matters/Pending-Matters\)](#) >

[About Us \(/CSC/Common-Elements/Common-Elements/Connecticut-Siting-Council---Description\)](#) >

[Contact Us \(/CSC/Common-Elements/Common-Elements/Contact-Us\)](#) >

**Search Connecticut Siting Council**



Petition No. 748

Omnipoint Communications, Inc.

1 Fairfield Avenue

Danbury, Connecticut

Staff Report

December 14, 2005

On November 10, 2005, Omnipoint Communications, Inc. (T-Mobile) submitted a petition to the Connecticut Siting Council (Council) for a declaratory ruling that no Certificate of Environmental Compatibility and Public Need is required for installation of a 39-foot pole within a false chimney at a condominium building located at 1 Fairfield Avenue in Danbury, Connecticut. On December 8, 2005, Council member Edward S. Wilensky and Council staff member Robert Mercier met T-Mobile representatives Christine Farrell and Gregory Piecuch at the proposed site to review this petition.

T-Mobile proposes to construct a 40-foot wood false chimney at the south end of a wood frame condominium building. T-Mobile would install a 39-foot pole within the false chimney to accommodate three flush mounted antennas. Three equipment cabinets would be installed at the base of the chimney, surrounded by a wood frame fence that matches existing building construction.

The false chimney, designed to match existing building construction, would extend 15 feet above the south end of the condominium roof. The south end of the building is screened from adjacent properties by existing ridges and trees. An adjacent building to the north is screened by the existing

condominium building which has a peak roof height of 33 feet at the north end.

T-Mobile notified all condominium residents, adjacent property owners and City officials of the proposal. No comment was received from the City, condominium residents, or adjacent landowners.

# **ATTACHMENT 3**

MODIFICATION OF EXISTING WIRELESS FACILITY BY



T-MOBILE NORTHEAST LLC

PROJECT TITLE: ANCHOR

SITE NUMBER: CT11862C

SITE NAME: CT862/TALL OAKS\_STEALTH

SITE ADDRESS: 1 FAIRFIELD AVE.

DANBURY, CT 06810

RF CONFIGURATION:CT11862C\_ANCHOR\_8\_DRAFT\_2020-08-20

**APPLICANT:**  
**T-Mobile**  
**T-MOBILE NORTHEAST LLC**  
 35 GRIFFIN ROAD SOUTH  
 BLOOMFIELD, CT 06002  
 860-692-7100

**PROJECT MANAGER**  
  
 420 MAIN STREET, BLDG 4  
 STURBRIDGE, MA 01566  
 203-275-6669

**CONSULTANT:**  
**FORESITE** LLC  
 Architects . Engineers . Surveyors  
 462 WALNUT STREET, SUITE 1  
 NEWTON, MA 02460  
 617-212-3123

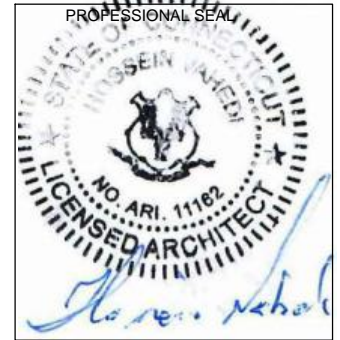

THIS DOCUMENT IS THE DESIGN PROPERTY AND COPYRIGHT OF FORESITE, LLC. AND FOR THE EXCLUSIVE USE BY THE TITLE CLIENT. DUPLICATION OR USE WITHOUT THE EXPRESS WRITTEN CONSENT OF THE CREATOR IS STRICTLY PROHIBITED. DRAWING SCALES ARE INTENDED FOR 11"x17" SIZE PRINTED MEDIA ONLY. ALL OTHER PRINTED SIZES ARE DEEMED "NOT TO SCALE".

REV	DESCRIPTION	DATE
A	PRELIMINARY	08/27/21
0	FINAL ISSUED	09/13/21
1	ZONING DRAWINGS ADDED	02/10/22

**SITE NUMBER: CT11862C**  
 SITE NAME: CT862/TALL OAKS\_STEALTH  
 SITE ADDRESS: 1 FAIRFIELD AVE.  
 DANBURY, CT 06810

**SHEET TITLE:**  
 T-1: TITLE SHEET

**PROJECT NOTES:**

- THIS IS AN UNMANNED TELECOMMUNICATION FACILITY AND NOT FOR HUMAN HABITATION. HANDICAPPED ACCESS IS NOT REQUIRED. POTABLE WATER OR SANITARY SERVICE IS NOT REQUIRED. NO OUTDOOR STORAGE OR ANY SOLID WASTE RECEPTACLES REQUIRED.
- DEVELOPMENT AND USE OF THE SITE WILL CONFORM TO ALL APPLICABLE CODES, ORDINANCES AND SPECIFICATIONS.

**CODE COMPLIANCE:**

ALL WORK SHALL COMPLY WITH THE CURRENT NATIONAL AND CONNECTICUT STATE BUILDING AND LIFE SAFETY CODES, SUPPLEMENTS AND AMENDMENTS INCLUDING BUT NOT LIMITED TO THE LATEST EDITION OF:

- CONNECTICUT STATE BUILDING CODE (CSBC).
- ANSI/TIA-222-G STRUCTURAL STANDARD FOR ANTENNA SUPPORTING STRUCTURES AND ANTENNAS.
- NATIONAL ELECTRICAL CODE (NEC) FOR POWER AND GROUNDING REQUIREMENTS.
- OCCUPATIONAL SAFETY AND HEALTH ACT (OSHA).
- NFPA - NATIONAL FIRE PROTECTION ASSOCIATION.

**CONTRACTOR'S NOTES:**

CONTRACTOR SHALL VERIFY ALL PLANS, EXISTING DIMENSIONS, AND CONDITIONS ON THE JOB SITE. CONTRACTOR SHALL IMMEDIATELY NOTIFY THE ARCHITECT/ENGINEER IN WRITING OF ANY DISCREPANCIES BEFORE PROCEEDING WITH THE WORK. FAILURE TO NOTIFY THE ARCHITECT/ENGINEER PLACES THE RESPONSIBILITY ON THE CONTRACTOR TO CORRECT THE DISCREPANCIES AT THE CONTRACTOR'S EXPENSE.

REFER TO STRUCTURAL REPORT:  
 STRUCTURAL ANALYSIS REPORT - DATED AUGUST 9, 2021 PREPARED BY VECTOR ENGINEERS.

**APPROVALS:**

FSA CM	DATE
RF ENGINEER	DATE
FOPS	DATE
T-MOBILE ENGINEERING AND DEVELOPMENT	DATE
	DATE
	DATE

**SITE IMAGE:**



**SITE VICINITY :**

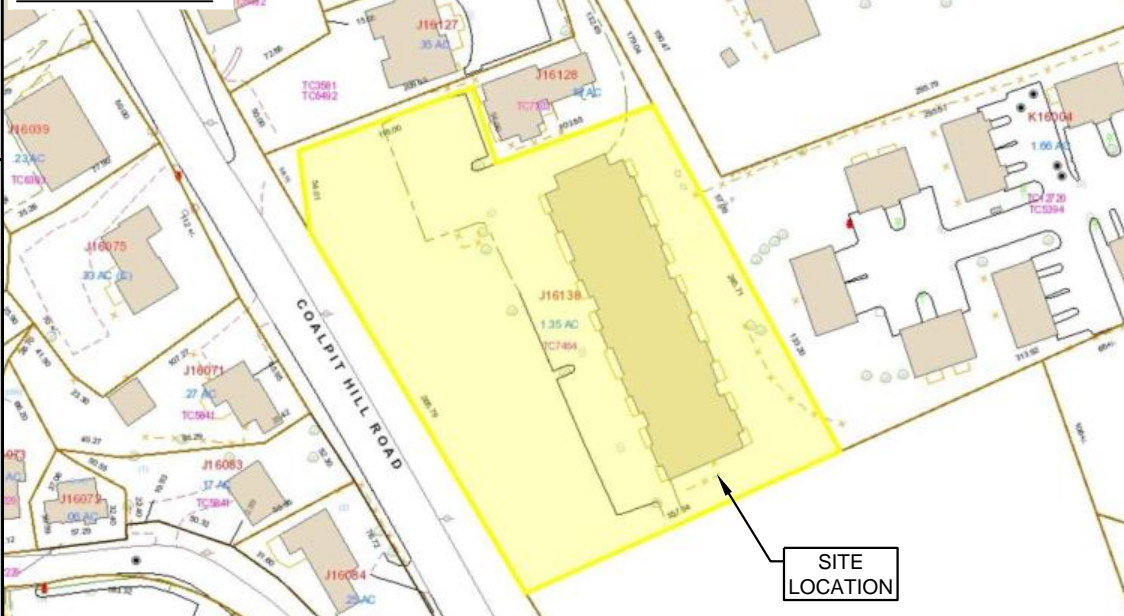

**PROJECT SCOPE:**

THE PROPOSED PROJECT SCOPE WILL INCLUDE THE FOLLOWING EQUIPMENT MODIFICATIONS:  
**CHIMNEY:** EXTEND THE EXISTING CHIMNEY HOUSING THE EXISTING ANTENNAS BY 5'.  
**CABINETS:** UPGRADE EXISTING RBS 6102 CABINET INTERNALLY.  
 ADD (1) 6160 AND (1) B160 CABINETS ON EXISTING CONCRETE PAD ON GRADE.  
**ANTENNAS:** REPLACE (3) EXISTING ANTENNAS WITH (6) NEW ANTENNAS ON TOWER FOR A TOTAL OF (6).  
**RRU AND TMA:** REMOVE (6) EXISTING TMA AND (3) SMART BIAS T AT ANTENNAS.  
 REPLACE (3) OF (6) EXISTING RRUS AND ADD (3) NEW RRUS FOR A TOTAL OF (9) AT THE CABINET.  
**CABLES:** REMOVE EXISTING 6X12 HCS, ADD (11) COAXIAL LINES FOR TOTAL OF (36), INSTALL (1) NEW 6X12 HCS FOR NEW AIR6449 AT NEW RAD CENTER.

**PROJECT INFORMATION:**

ADDRESS: 1 FAIRFIELD AVE.  
 DANBURY, CT 06810  
 MBLU: J16// 138/  
 124375  
 PARCEL ID: 105 - CONDO  
 USE CODE: RMF4  
 ZONING DISTRICT: 41° 22' 58.56" N 73° 26' 08.56" W  
 COORDINATES: 492± (AMSL)  
 GROUND ELEV:

**PROJECT TEAM:**

APPLICANT: T-MOBILE NORTHEAST, LLC.  
 35 GRIFFIN ROAD SOUTH  
 BLOOMFIELD, CT 06002  
 860-692-7100  
 PROPERTY OWNER: TALL OAKS LLC  
 5 CORPORATE DRIVE  
 DANBURY, CT 06810  
 PROJECT MANAGER: NORTHEAST SITE SOLUTIONS  
 420 MAIN STREET, BLDG 4  
 STURBRIDGE, MA 01566  
 SHELDON FREINCLE  
 SHELDON@NORTHEASTSITESOLUTIONS.COM  
 201-776-8521  
 ENGINEERING CONSULTANTS: FORESITE LLC  
 462 WALNUT ST  
 NEWTON, MA 02460  
 SAEED MOSSAVAT  
 SMOSSAVAT@FORESITELLC.COM  
 617-212-3123

**SHEET INDEX:**

T-1: TITLE SHEET  
 GN-1: GENERAL NOTES  
 Z-1: 200' RADIUS MAP  
 Z-2: 200' SITE IMAGERY  
 Z-3: 200' BUTTER'S LIST  
 A-1: PLANS  
 A-2: ELEVATION  
 A-3: EQUIPMENT SPECIFICATIONS  
 E-1: ELECTRICAL AND GROUNDING DETAILS  
 N-1: NOTES  
 S-1 TO S-4: STRUCTURAL DETAILS

Copyright © 2020 Foresite LLC all rights reserved. The details, templates, drawing formats or any portion of this document generated by Foresite LLC may not be duplicated, traced or used otherwise for any profit-driven enterprise.

**GENERAL NOTES:**

1. THE CONTRACTOR SHALL GIVE ALL NOTICES AND COMPLY WITH ALL LAWS, ORDINANCES, RULES, REGULATIONS AND LAWFUL ORDERS OF ANY PUBLIC AUTHORITY, MUNICIPAL AND UTILITY COMPANY SPECIFICATIONS, AND LOCAL AND STATE JURISDICTIONAL CODES BEARING ON THE PERFORMANCE OF THE WORK. THE WORK PERFORMED ON THE PROJECT AND THE MATERIALS INSTALLED SHALL BE IN STRICT ACCORDANCE WITH ALL APPLICABLE CODES, REGULATIONS, AND ORDINANCES.
2. THE ARCHITECT/ENGINEER HAS MADE EVERY EFFORT TO SET FORTH IN THE CONSTRUCTION AND CONTRACT DOCUMENTS THE COMPLETE SCOPE OF WORK. THE CONTRACTOR BIDDING THE JOB IS NEVERTHELESS CAUTIONED THAT MINOR OMISSIONS OR ERRORS IN THE DRAWINGS AND OR SPECIFICATIONS SHALL NOT EXCUSE SAID CONTRACTOR FROM COMPLETING THE PROJECT AND IMPROVEMENTS IN ACCORDANCE WITH THE INTENT OF THESE DOCUMENTS.
3. THE CONTRACTOR OR BIDDER SHALL BEAR THE RESPONSIBILITY OF NOTIFYING (IN WRITING) THE CLIENT'S REPRESENTATIVE OF ANY CONFLICTS, ERRORS, OR OMISSIONS PRIOR TO THE SUBMISSION OF CONTRACTOR'S PROPOSAL OR PERFORMANCE OF WORK.
5. THE CONTRACTOR SHALL VISIT THE JOB SITE PRIOR TO THE SUBMISSION OF BIDS OR PERFORMING WORK TO FAMILIARIZE HIMSELF WITH THE FIELD CONDITIONS AND TO VERIFY THAT THE PROJECT CAN BE CONSTRUCTED IN ACCORDANCE WITH THE CONSTRUCTION DOCUMENTS.
6. THE CONTRACTOR SHALL INSTALL ALL EQUIPMENT AND MATERIALS ACCORDING TO THE MANUFACTURER'S / VENDOR'S SPECIFICATIONS UNLESS NOTED OTHERWISE OR WHERE LOCAL CODES OR ORDINANCES TAKE PRECEDENCE.
7. THE CONTRACTOR SHALL MAKE NECESSARY PROVISIONS TO PROTECT EXISTING IMPROVEMENTS DURING CONSTRUCTION.
8. THE CONTRACTOR SHALL COMPLY WITH ALL PERTINENT SECTIONS OF THE BASIC STATE BUILDING CODE, LATEST EDITION, AND ALL OSHA REQUIREMENTS AS THEY APPLY TO THIS PROJEC
9. THE CONTRACTOR SHALL NOTIFY THE CLIENT'S REPRESENTATIVE IN WRITING WHERE A CONFLICT OCCURS ON ANY OF THE CONTRACT DOCUMENTS. THE CONTRACTOR IS NOT TO ORDER MATERIAL OR CONSTRUCT ANY PORTION OF THE WORK THAT IS IN CONFLICT UNTIL CONFLICT IS RESOLVED BY THE CLIENT'S REPRESENTATIVE.
10. THE WORK SHALL CONFORM TO THE CODES AND STANDARDS OF THE FOLLOWING AGENCIES AS FURTHER CITED HEREIN:
  - A. ASTM: AMERICAN SOCIETY FOR TESTING AND MATERIALS, AS PUBLISHED IN "COMPILATION OF ASTM STANDARDS BUILDING CODES" OR LATEST EDITION.
  - B. AWS: AMERICAN WELDING SOCIETY INC. AS PUBLISHED IN "STANDARD D1.1-08, STRUCTURAL WELDING CODE" OR LATEST EDITION.
  - C. AISC: AMERICAN INSTITUTE FOR STEEL CONSTRUCTION AS PUBLISHED IN "CODE FOR STANDARD PRACTICE FOR STEEL BUILDINGS AND BRIDGES"; "SPECIFICATIONS FOR THE DESIGN, FABRICATION AND ERECTION OF STRUCTURAL STEEL FOR BUILDINGS" (LATEST EDITION).
11. BOLTING:
  - A. BOLTS SHALL BE CONFORMING TO ASTM A325 HIGH STRENGTH, HOT DIP GALVANIZED WITH ASTM A153 HEAVY HEX TYPE NUTS.
  - B. BOLTS SHALL BE 3/4"Ø MINIMUM (UNLESS OTHERWISE NOTED)
  - C. ALL CONNECTIONS SHALL BE 2 BOLTS MINIMUM.
12. FABRICATION:
  - A. FABRICATION OF STEEL SHALL CONFORM TO THE AISC AND AWS STANDARDS AND CODES (LATEST EDITION).
  - B. ALL STRUCTURAL STEEL SHALL BE HOT-DIP GALVANIZED AFTER FABRICATION IN ACCORDANCE WITH ASTM A123 (LATEST EDITION), UNLESS OTHERWISE NOTED.
13. ERECTION OF STEEL:
  - A. PROVIDE ALL ERECTION EQUIPMENT, BRACING, PLANKING, FIELD BOLTS, NUTS, WASHERS, DRIFT PINS, AND SIMILAR MATERIALS WHICH DO NOT FORM A PART OF THE COMPLETED CONSTRUCTION BUT ARE NECESSARY FOR ITS PROPER ERECTION.
  - B. ERECT AND ANCHOR ALL STRUCTURAL STEEL IN ACCORDANCE WITH AISC REFERENCE STANDARDS. ALL WORK SHALL BE ACCURATELY SET TO ESTABLISHED LINES AND ELEVATIONS AND RIGIDLY FASTENED IN PLACE WITH SUITABLE ATTACHMENTS TO THE CONSTRUCTION OF THE BUILDING.
  - C. TEMPORARY BRACING, GUYING AND SUPPORT SHALL BE PROVIDED TO KEEP THE STRUCTURE SAFE AND ALIGNED AT ALL TIMES DURING CONSTRUCTION, AND TO PREVENT DANGER TO PERSONS AND PROPERTY. CHECK ALL TEMPORARY LOADS AND STAY WITHIN SAFE CAPACITY OF ALL BUILDING COMPONENTS.
14. ANTENNA INSTALLATION:
  - A. INSTALL ANTENNAS AS INDICATED ON DRAWINGS AND CLIENT'S REPRESENTATIVE SPECIFICATIONS.
  - B. INSTALL GALVANIZED STEEL ANTENNA MOUNTS AS INDICATED ON DRAWINGS.

- C. INSTALL COAXIAL / FIBER CABLES AND TERMINATIONS BETWEEN ANTENNAS AND EQUIPMENT PER MANUFACTURER'S RECOMMENDATIONS. WEATHERPROOF ALL CONNECTORS BETWEEN THE ANTENNA AND EQUIPMENT PER MANUFACTURER'S REQUIREMENTS.
15. ANTENNA AND COAXIAL / FIBER CABLE GROUNDING:
  - A. ALL EXTERIOR #6 GREEN GROUND WIRE "DAISY CHAIN" CONNECTIONS ARE TO BE WEATHER SEALED WITH ANDREWS CONNECTOR/SPLICE WEATHERPROOFING KIT TYPE #221213 OR EQUAL.
  - B. ALL COAXIAL / FIBER CABLE GROUNDING KITS ARE TO BE INSTALLED ON STRAIGHT RUNS OF COAXIAL / FIBER CABLE (NOT WITHIN BENDS).
16. RELATED WORK, FURNISH THE FOLLOWING WORK AS SPECIFIED UNDER CONSTRUCTION DOCUMENTS, BUT COORDINATE WITH OTHER TRADES PRIOR TO BID:
  - A. FLASHING OF OPENING INTO OUTSIDE WALLS
  - B. SEALING AND CAULKING ALL OPENINGS
  - C. PAINTING
  - D. CUTTING AND PATCHING
17. REQUIREMENTS OF REGULATORY AGENCIES:
  - A. FURNISH U.L. LISTED EQUIPMENT WHERE SUCH LABEL IS AVAILABLE. INSTALL IN CONFORMANCE WITH U.L. STANDARDS WHERE APPLICABLE.
  - B. INSTALL ANTENNA, ANTENNA CABLES, GROUNDING SYSTEM IN ACCORDANCE WITH DRAWINGS AND SPECIFICATION IN EFFECT AT PROJECT LOCATION AND RECOMMENDATIONS OF STATE AND LOCAL BUILDING CODES, AND SPECIAL CODES HAVING JURISDICTION OVER SPECIFIC PORTIONS OF WORK. THIS WORK INCLUDES BUT IS NOT LIMITED TO THE FOLLOWING:
    - C. TIA-EIA - 222 (LATEST EDITION). STRUCTURAL STANDARDS FOR STEEL ANTENNA TOWERS AND ANTENNA SUPPORTING STRUCTURES.
    - D. FAA - FEDERAL AVIATION ADMINISTRATION ADVISORY CIRCULAR AC 70/7460-IH, OBSTRUCTION MARKING AND LIGHTING.
    - E. FCC - FEDERAL COMMUNICATIONS COMMISSION RULES AND REGULATIONS FORM 715, OBSTRUCTION MARKING AND LIGHTING SPECIFICATION FOR ANTENNA STRUCTURES AND FORM 715A, HIGH INTENSITY OBSTRUCTION LIGHTING SPECIFICATIONS FOR ANTENNA STRUCTURES.
  - F. AISC - AMERICAN INSTITUTE OF STEEL CONSTRUCTION SPECIFICATION FOR STRUCTURAL JOINTS USING ASTM A325 BOLTS (LATEST EDITION).
  - G. NEC - NATIONAL ELECTRICAL CODE - ON TOWER LIGHTING KITS.
  - H. UL - UNDERWRITER'S LABORATORIES APPROVED ELECTRICAL PRODUCTS.
  - I. IN ALL CASES, PART 77 OF THE FAA RULES AND PARTS 17 AND 22 OF THE FCC RULES ARE APPLICABLE AND IN THE EVENT OF CONFLICT, SUPERSEDE ANY OTHER STANDARDS OR SPECIFICATIONS.
  - J. 2018 LIFE SAFETY CODE NFPA - 101.

**APPLICANT:**  
  
**T-MOBILE NORTHEAST LLC**  
 35 GRIFFIN ROAD SOUTH  
 BLOOMFIELD, CT 06002  
 860-692-7100

**PROJECT MANAGER**  
  
 420 MAIN STREET, BLDG 4  
 STURBRIDGE, MA 01566  
 203-275-6669

**CONSULTANT:**  
  
 Architects . Engineers . Surveyors  
 462 WALNUT STREET, SUITE 1  
 NEWTON, MA 02460  
 617-212-3123

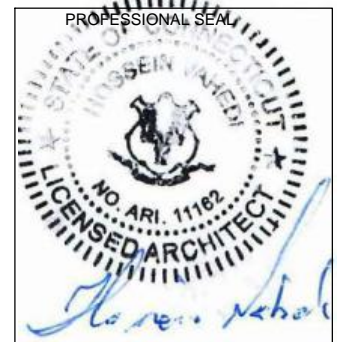

THIS DOCUMENT IS THE DESIGN PROPERTY AND COPYRIGHT OF FORESITE, LLC. AND FOR THE EXCLUSIVE USE BY THE TITLE CLIENT. DUPLICATION OR USE WITHOUT THE EXPRESS WRITTEN CONSENT OF THE CREATOR IS STRICTLY PROHIBITED. DRAWING SCALES ARE INTENDED FOR 11"x17" SIZE PRINTED MEDIA ONLY. ALL OTHER PRINTED SIZES ARE DEEMED "NOT TO SCALE".

REV	DESCRIPTION	DATE
A	PRELIMINARY	08/27/21
0	FINAL ISSUED	09/13/21
1	ZONING DRAWINGS ADDED	02/10/22

**SITE NUMBER: CT11862C**  
 SITE NAME: CT862/TALL OAKS\_STEALTH  
 SITE ADDRESS: 1 FAIRFIELD AVE.  
 DANBURY, CT 06810

SHEET TITLE:  
**GN-1: GENERAL NOTES**

Copyright © 2020 Foresite LLC all rights reserved. The details, templates, drawing formats or any portion of this document generated by Foresite LLC may not be duplicated, traced or used otherwise for any profit-driven enterprise.

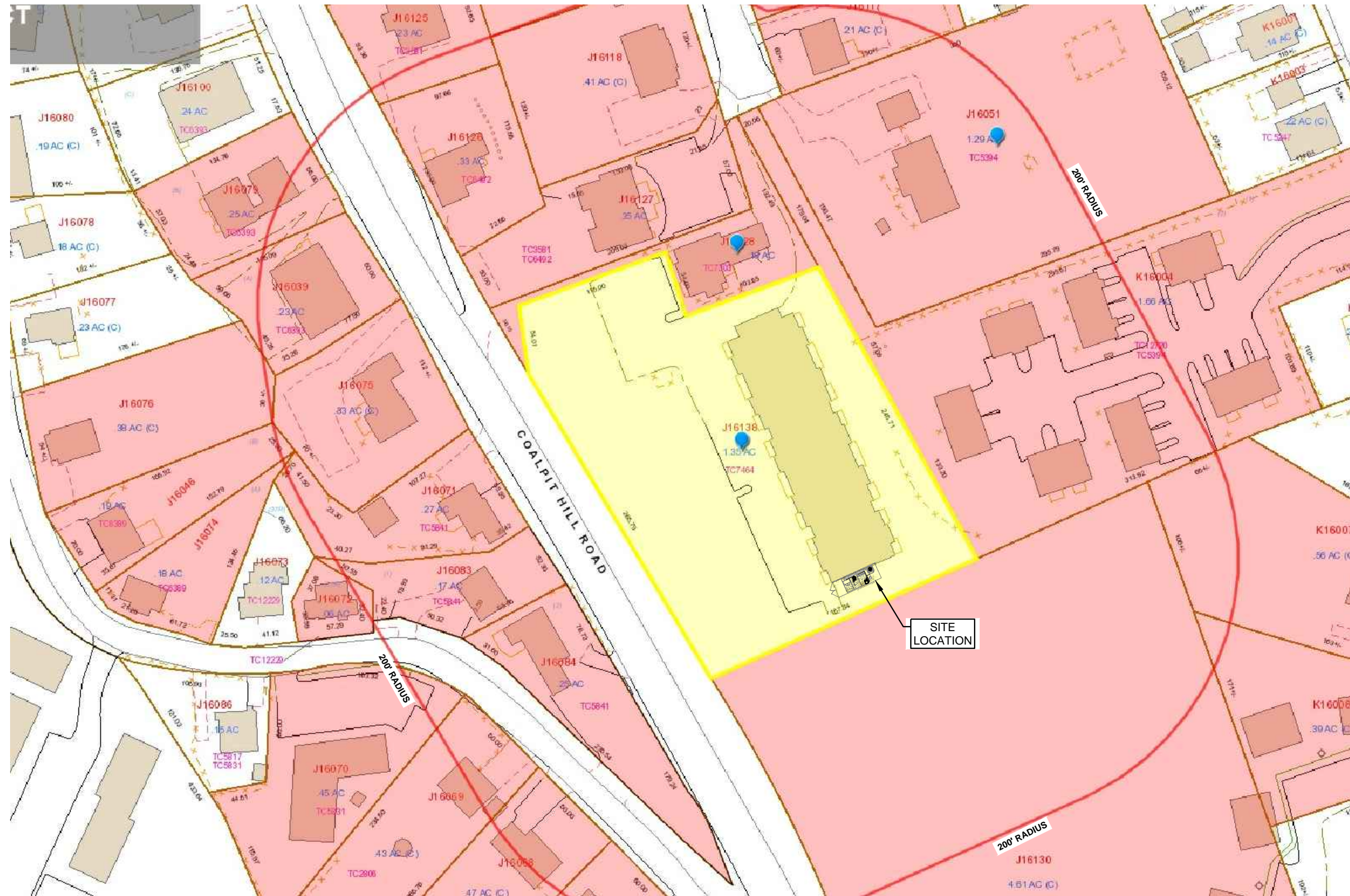

**200' RADIUS MAP**  
 SCALE: 1" = 80' 1  
Z-1

**APPLICANT:**  
**T-Mobile**  
**T-MOBILE NORTHEAST LLC**  
 35 GRIFFIN ROAD SOUTH  
 BLOOMFIELD, CT 06002  
 860-692-7100

**PROJECT MANAGER**  
  
 420 MAIN STREET, BLDG 4  
 STURBRIDGE, MA 01566  
 203-275-6669

**CONSULTANT:**  
**FORESITE** LLC  
 Architects . Engineers . Surveyors  
 462 WALNUT STREET, SUITE 1  
 NEWTON, MA 02460  
 617-212-3123

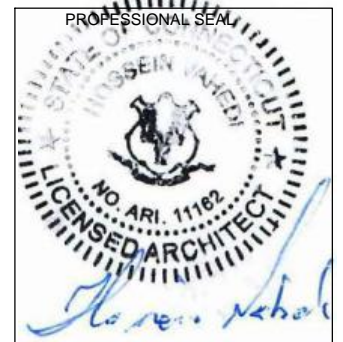

THIS DOCUMENT IS THE DESIGN PROPERTY AND COPYRIGHT OF FORESITE, LLC, AND FOR THE EXCLUSIVE USE BY THE TITLE CLIENT. DUPLICATION OR USE WITHOUT THE EXPRESS WRITTEN CONSENT OF THE CREATOR IS STRICTLY PROHIBITED. DRAWING SCALES ARE INTENDED FOR 11"x17" SIZE PRINTED MEDIA ONLY. ALL OTHER PRINTED SIZES ARE DEEMED "NOT TO SCALE".

REV	DESCRIPTION	DATE
A	PRELIMINARY	08/27/21
0	FINAL ISSUED	09/13/21
1	ZONING DRAWINGS ADDED	02/10/22

**SITE NUMBER: CT11862C**  
 SITE NAME: CT862/TALL OAKS\_STEALTH  
 SITE ADDRESS: 1 FAIRFIELD AVE.  
 DANBURY, CT 06810

SHEET TITLE:  
 Z-1: 200' RADIUS MAP



Copyright © 2020 Foresite LLC all rights reserved. The details, templates, drawing formats or any portion of this document generated by Foresite LLC may not be duplicated, traced or used otherwise for any profit-driven enterprise.



**SITE IMAGERY**  
SCALE: 1" = 100'

2  
Z-2

**APPLICANT:**  
**T-Mobile**  
**T-MOBILE NORTHEAST LLC**  
35 GRIFFIN ROAD SOUTH  
BLOOMFIELD, CT 06002  
860-692-7100

**PROJECT MANAGER**  
  
420 MAIN STREET, BLDG 4  
STURBRIDGE, MA 01566  
203-275-6669

**CONSULTANT:**  
**FORESITE** LLC  
Architects . Engineers . Surveyors  
462 WALNUT STREET, SUITE 1  
NEWTON, MA 02460  
617-212-3123

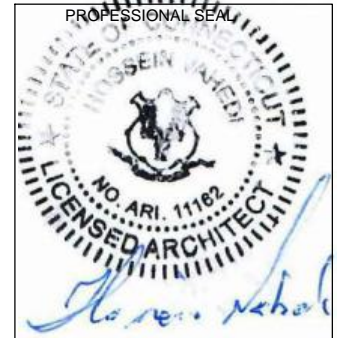

THIS DOCUMENT IS THE DESIGN PROPERTY AND COPYRIGHT OF FORESITE, LLC, AND FOR THE EXCLUSIVE USE BY THE TITLE CLIENT. DUPLICATION OR USE WITHOUT THE EXPRESS WRITTEN CONSENT OF THE CREATOR IS STRICTLY PROHIBITED. DRAWING SCALES ARE INTENDED FOR 11"x17" SIZE PRINTED MEDIA ONLY. ALL OTHER PRINTED SIZES ARE DEEMED "NOT TO SCALE".

REV	DESCRIPTION	DATE
A	PRELIMINARY	08/27/21
0	FINAL ISSUED	09/13/21
1	ZONING DRAWINGS ADDED	02/10/22

**SITE NUMBER: CT11862C**  
SITE NAME: CT862/TALL OAKS\_STEALTH  
SITE ADDRESS: 1 FAIRFIELD AVE.  
DANBURY, CT 06810

SHEET TITLE:  
Z-2: 200' SITE IMAGERY

Copyright © 2020 Foresite LLC all rights reserved. The details, templates, drawing formats or any portion of this document generated by Foresite LLC may not be duplicated, traced or used otherwise for any profit-driven enterprise.

## 200' ABUTTER'S LIST

Parcel Number	GIS Number	Cama Number	Property Address	Owner Name	Co-Owner Name	Owner Address	Owner City	Owner State	Owner Zip
J160390000	J160390000	J16039-0000	55 COALPIT HILL	WILLIAMS COAL PIT HILL	INVESTMENTS LLC	11 WESTMINSTER RD	DANBURY	CT	06811
J160460000	J160460000	J16046-0000	35A ROCKY GLEN	US BANK NATIONAL ASSOCIATION TR	C/O WELLS FARGO BANK NA	3476 STATEVIEW BL	FORT MILL	SC	29715
J160510000	J160510000	J16051-0000	1 FAIRFIELD	WOCHK MADELINE C		PO BOX 85	BETHEL	CT	06801
J160660000	J160660000	J16066-0000	69 COALPIT HILL	EASTERN STATES	DEVELOPMENT CORP	PO BOX 2120	DANBURY	CT	06813
J160670000	J160670000	J16067-0000	19 ROCKY GLEN	MENDES MARIO M	MARIA DELOURDES	19 ROCKY GLEN RD	DANBURY	CT	06810
J160680000	J160680000	J16068-0000	30 ROCKY GLEN	HAFERL RUDY P & LAURIE A		30 ROCKY GLEN RD	DANBURY	CT	06810-8004
J160690000	J160690000	J16069-0000	32 ROCKY GLEN	ANDREWS JOSEPH D & LESLIE M		PO BOX 841	BETHEL	CT	06801
J160700000	J160700000	J16070-0000	34 ROCKY GLEN	AMOS HOUSE INC		34 ROCKY GLEN RD	DANBURY	CT	06810-8004
J160710000	J160710000	J16071-0000	61 COALPIT HILL	VEIGA MAXIMINO L &	MARIA CECILIA	61 COALPIT HILL RD	DANBURY	CT	06810
J160720000	J160720000	J16072-0000	ROCKY GLEN	OLIVEIRA JAIRO & CARLA S		31 ROCKY GLEN RD	DANBURY	CT	06810
J160740000	J160740000	J16074-0000	35 ROCKY GLEN	RIVERA-GONZALEZ LUIS J		35 ROCKY GLEN RD	DANBURY	CT	06810
J160750000	J160750000	J16075-0000	57 COALPIT HILL	ESPITIA MARIA T &	ESPITIA MORENO JUAN	57 COALPIT HILL RD	DANBURY	CT	06810
J160760000	J160760000	J16076-0000	33 ROCKY GLEN	PICKEL CLARA		33 ROCKY GLEN RD	DANBURY	CT	06810
J160790000	J160790000	J16079-0000	53 COALPIT HILL	WILLIAMS COAL PIT HILL	INVESTMENTS LLC	11 WESTMINSTER RD	DANBURY	CT	06811
J160830000	J160830000	J16083-0000	63 COALPIT HILL	LAWRENIA PETER A & IRENE F		63 COALPIT HILL RD	DANBURY	CT	06810
J160840000	J160840000	J16084-0000	65 COALPIT HILL	KY SEAN BY & BOPTA		65 COALPIT HILL RD	DANBURY	CT	06810
J161160000	J161160000	J16116-0000	5 FAIRFIELD	LARIVIERE LUCIEN		28 KELLOGG ST	BROOKFIELD	CT	06804
J161170000	J161170000	J16117-0000	3 FAIRFIELD	GARCES HENRRRI R		3 FAIRFIELD AVE	DANBURY	CT	06810
J161180000	J161180000	J16118-0000	2-4 FAIRFIELD	BOA JOSEPH A		17 CHESTER ST	BROOKFIELD	CT	06804
J161190000	J161190000	J16119-0000	6 FAIRFIELD	RUIZ BARBARA J-TR & RUIZ	ROLANDO G-TR	11590 EAST CAVEDALE DR	SCOTTSDALE	AZ	85262
J161250000	J161250000	J16125-0000	50 COALPIT HILL	DEGRAZIA MARISA & ROSEMARIE L &	CLAUDIA M & CHRISTINA A	5 DEER HILL AVE	DANBURY	CT	06810
J161260000	J161260000	J16126-0000	54 COALPIT HILL	DEGRAZIA MARISA & ROSEMARIE L &	CLAUDIA M & CHRISTINA A	5 DEER HILL AVE	DANBURY	CT	06810
J161270000	J161270000	J16127-0000	FAIRFIELD	DEGRAZIA MARISA & ROSEMARIE L &	CLAUDIA M & CHRISTINA A	5 DEER HILL AVE	DANBURY	CT	06810
J161280000	J161280000	J16128-0000	1 FAIRFIELD	TALL OAKS LLC		5 CORPORATE DR	DANBURY	CT	06810
J161280000	J161280000	J16128-0001	1 FAIRFIELD 1	VELASQUEZ MARICEL P		1 FAIRFIELD AVE #1	DANBURY	CT	06810
J161280000	J161280000	J16128-0002	1 FAIRFIELD 2	OSTAPENKO ALEXANDER D		1 FAIRFIELD AV #2	DANBURY	CT	06810
J161280000	J161280000	J16128-0003	1 FAIRFIELD 3	MAULLON CRISTINA		1 FAIRFIELD AVE #3	DANBURY	CT	06810
J161300000	J161300000	J16130-0000	68-84 COALPIT HILL	HOUSING AUTHORITY OF THE CITY OF DANBURY		2 MILL RIDGE RD	DANBURY	CT	06811-5231
J161300000	J161300000	J16130-0001	FAIRFIELD RIDGE	FAIRFIELD RIDGE/MILL RIDGE	LIMITED PARTNERSHIP	2 MILL RIDGE RD	DANBURY	CT	06811-5231
K160040000	K160040000	K16004-0000	14 MORTON	MADELINE RIDGE LLC	C/O RRS MANAGEMENT	PO BOX 2636	DANBURY	CT	06813
K160040000	K160040000	K16004-0001	14 MORTON 1	CRUZ TATIANA		14 MORTON ST #1	DANBURY	CT	06810
K160040000	K160040000	K16004-0002	14 MORTON 2	QUEZADA JUAN J & DEQUEZADA	JUANA M M & MORONTA REYFOR F	14 MORTON ST #2	DANBURY	CT	06810
K160040000	K160040000	K16004-0003	14 MORTON 3	LAMOUR ACHILLE		14 MORTON ST #3	DANBURY	CT	06810
K160040000	K160040000	K16004-0004	14 MORTON 4	CHETAL SUSHIL & RADHIKA		14 MORTON ST #4	DANBURY	CT	06810
K160040000	K160040000	K16004-0005	14 MORTON 5	PEGUERO BELKYS		14 MORTON ST #5	DANBURY	CT	06810
K160040000	K160040000	K16004-0006	14 MORTON 6	SO KRISTINE M & JEANETTE LAO		14 MORTON ST #6	DANBURY	CT	06810
K160040000	K160040000	K16004-0007	14 MORTON 7	SMITH NICHOLAS		14 MORTON ST #7	DANBURY	CT	06810
K160040000	K160040000	K16004-0008	14 MORTON 8	TALARICO LISA A & ASHLEY L		14 MORTON ST #8	DANBURY	CT	06810
K160040000	K160040000	K16004-0009	14 MORTON 9	HEERING JOHN JR		14 MORTON ST #9	DANBURY	CT	06810
K160040000	K160040000	K16004-0010	14 MORTON 10	LANGER KAREN A & ARTHUR L		14 MORTON ST #10	DANBURY	CT	06810
K160040000	K160040000	K16004-0011	14 MORTON 11	MOREL MARIA M & YAMAILYN CASTRO		14 MORTON ST #11	DANBURY	CT	06810
K160040000	K160040000	K16004-0012	14 MORTON 12	DEL ROSARIO ILIANA M & BUTLER	CLIFFORD J	14 MORTON ST #12	DANBURY	CT	06810
K160040000	K160040000	K16004-0013	14 MORTON 13	POIDEVIN ANTONELLA & FRATTO	CARMINE LU FRATTO ANTONIO & MARIA	14 MORTON ST #13	DANBURY	CT	06810
K160040000	K160040000	K16004-0014	14 MORTON 14	COSTELLO KRISTINA		14 MORTON ST #14	DANBURY	CT	06810
K160070000	K160070000	K16007-0000	3-5 FAIRFIELD RIDGE	HOUSING AUTHORITY OF THE CITY OF DANBURY		2 MILL RIDGE RD	DANBURY	CT	06811-5231
K160080000	K160080000	K16008-0000	7 FAIRFIELD RIDGE	HOUSING AUTHORITY OF THE CITY OF DANBURY		2 MILL RIDGE RD	DANBURY	CT	06811-5231

**APPLICANT:**  
  
**T-MOBILE NORTHEAST LLC**  
 35 GRIFFIN ROAD SOUTH  
 BLOOMFIELD, CT 06002  
 860-692-7100

**PROJECT MANAGER**  
  
 420 MAIN STREET, BLDG 4  
 STURBRIDGE, MA 01566  
 203-275-6669

**CONSULTANT:**  
  
 Architects . Engineers . Surveyors  
 462 WALNUT STREET, SUITE 1  
 NEWTON, MA 02460  
 617-212-3123

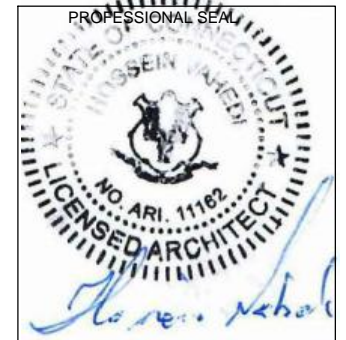

THIS DOCUMENT IS THE DESIGN PROPERTY AND COPYRIGHT OF FORESITE, LLC. AND FOR THE EXCLUSIVE USE BY THE TITLE CLIENT. DUPLICATION OR USE WITHOUT THE EXPRESS WRITTEN CONSENT OF THE CREATOR IS STRICTLY PROHIBITED. DRAWING SCALES ARE INTENDED FOR 11"x17" SIZE PRINTED MEDIA ONLY. ALL OTHER PRINTED SIZES ARE DEEMED "NOT TO SCALE".

REV	DESCRIPTION	DATE
A	PRELIMINARY	08/27/21
0	FINAL ISSUED	09/13/21
1	ZONING DRAWINGS ADDED	02/10/22

**SITE NUMBER: CT11862C**  
 SITE NAME: CT862/TALL OAKS\_STEALTH  
 SITE ADDRESS: 1 FAIRFIELD AVE.  
 DANBURY, CT 06810

SHEET TITLE:  
 Z-3: 200' ABUTTER'S LIST

Copyright © 2020 Foresite LLC all rights reserved. The details, templates, drawing formats or any portion of this document generated by Foresite LLC may not be duplicated, traced or used otherwise for any profit-driven enterprise.



EXISTING  
PARKING LOT

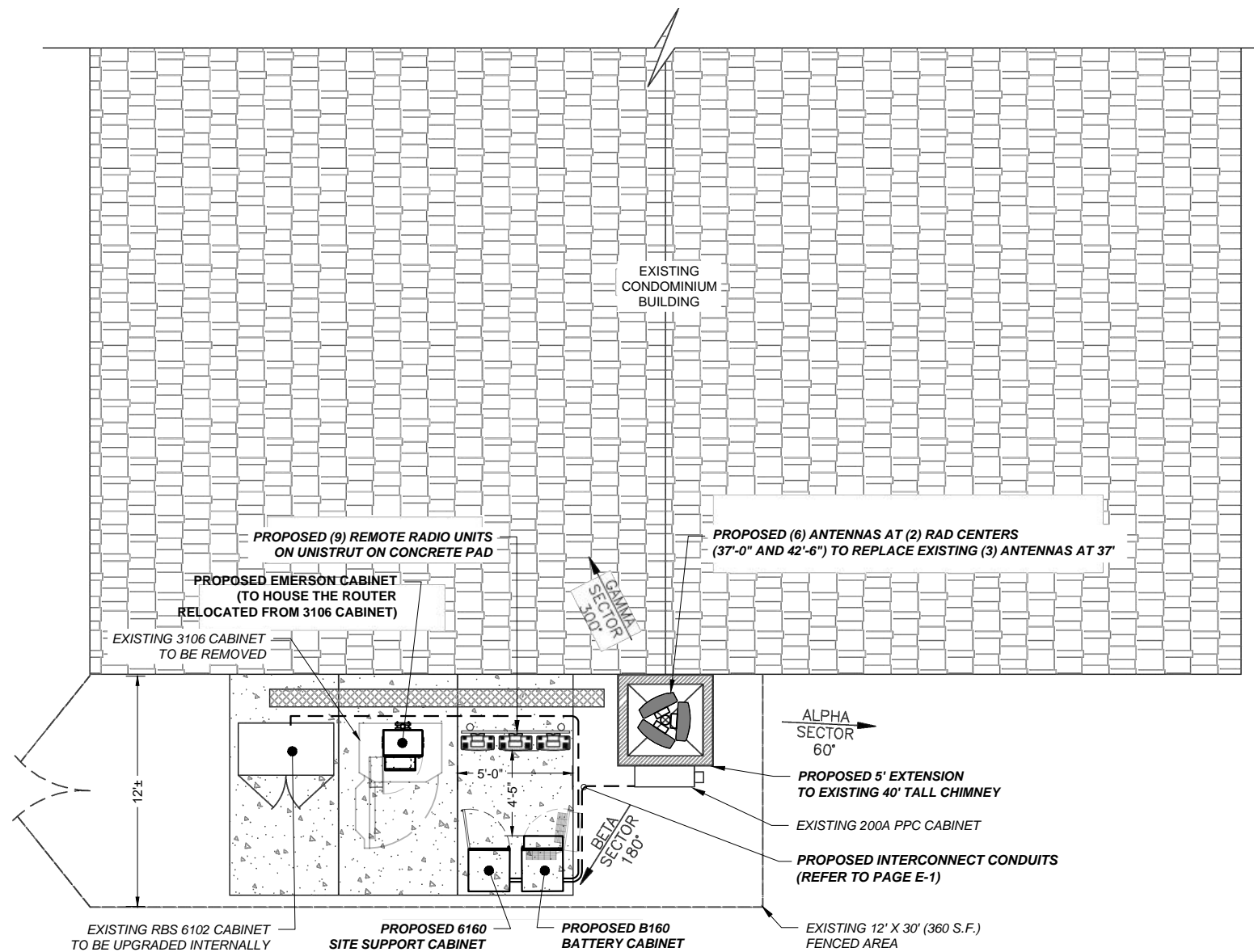

**SITE PLAN**  
SCALE: 1" = 10'-0"

1  
A-1

**APPLICANT:**  
**T-Mobile**  
**T-MOBILE NORTHEAST LLC**  
35 GRIFFIN ROAD SOUTH  
BLOOMFIELD, CT 06002  
860-692-7100

**PROJECT MANAGER**  
**NORTHEAST SITE SOLUTIONS**  
Early Wireless Development  
420 MAIN STREET, BLDG 4  
STURBRIDGE, MA 01566  
203-275-6669

**CONSULTANT:**  
**FORESITE** LLC  
Architects . Engineers . Surveyors  
462 WALNUT STREET, SUITE 1  
NEWTON, MA 02460  
617-212-3123

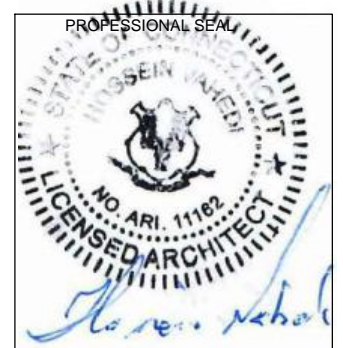

THIS DOCUMENT IS THE DESIGN PROPERTY AND COPYRIGHT OF FORESITE, LLC. AND FOR THE EXCLUSIVE USE BY THE TITLE CLIENT. DUPLICATION OR USE WITHOUT THE EXPRESS WRITTEN CONSENT OF THE CREATOR IS STRICTLY PROHIBITED. DRAWING SCALES ARE INTENDED FOR 11"x17" SIZE PRINTED MEDIA ONLY. ALL OTHER PRINTED SIZES ARE DEEMED "NOT TO SCALE".

REV	DESCRIPTION	DATE
A	PRELIMINARY	08/27/21
0	FINAL ISSUED	09/13/21
1	ZONING DRAWINGS ADDED	02/10/22

**SITE NUMBER: CT11862C**  
SITE NAME: CT862/TALL OAKS\_STEALTH  
SITE ADDRESS: 1 FAIRFIELD AVE.  
DANBURY, CT 06810

SHEET TITLE:  
A-1: PLANS

Copyright © 2020 Foresite LLC all rights reserved. The details, templates, drawing formats or any portion of this document generated by Foresite LLC may not be duplicated, traced or used otherwise for any profit-driven enterprise.

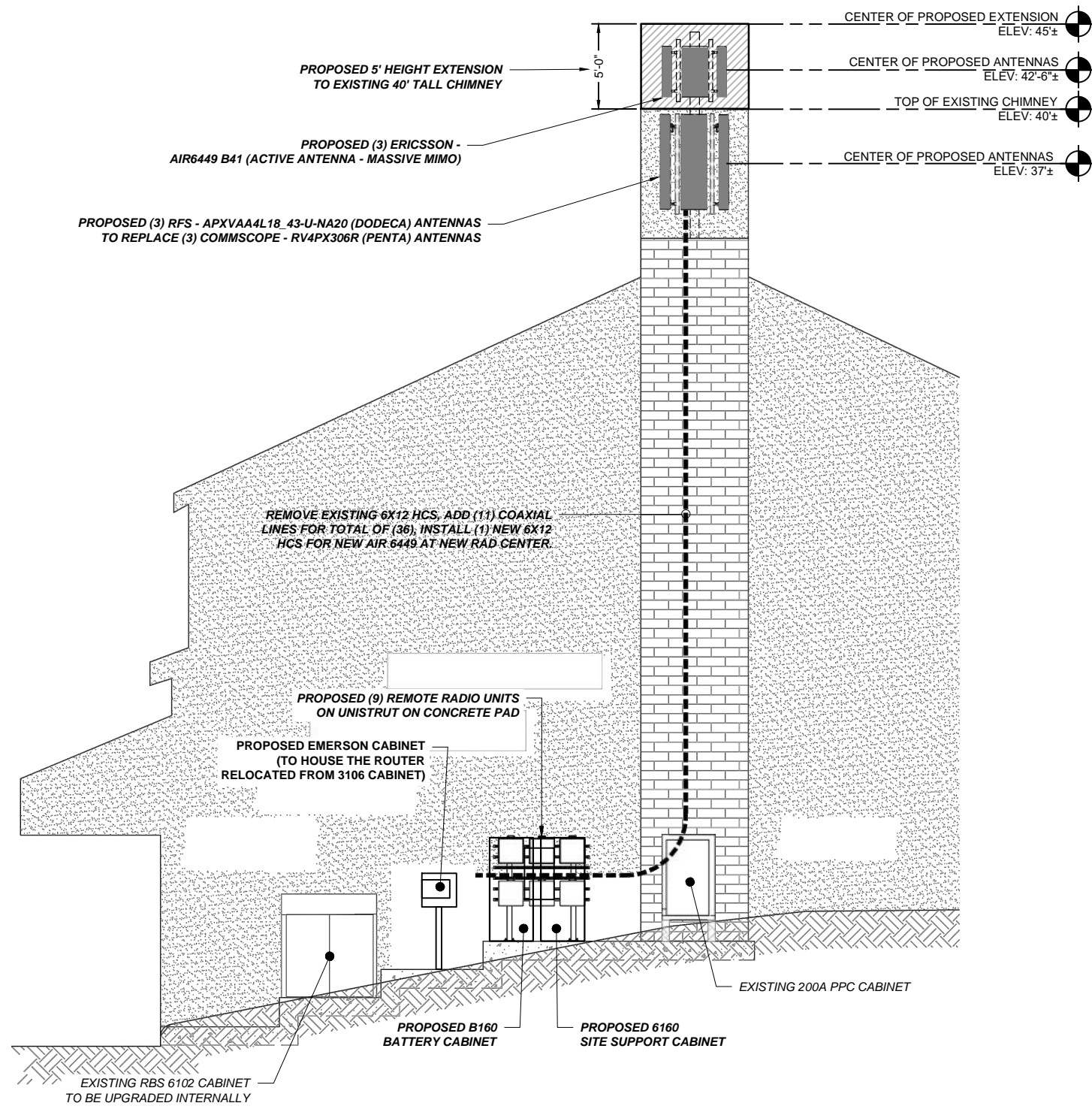

**ELEVATION** 1  
**SCALE: 1/8" = 1'-0"** A-2

**APPLICANT:**  
**T-Mobile**  
**T-MOBILE NORTHEAST LLC**  
 35 GRIFFIN ROAD SOUTH  
 BLOOMFIELD, CT 06002  
 860-692-7100

**PROJECT MANAGER**  
  
 420 MAIN STREET, BLDG 4  
 STURBRIDGE, MA 01566  
 203-275-6669

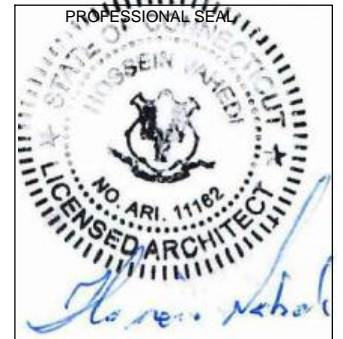
**CONSULTANT:**  
**FORESITE** LLC  
 Architects . Engineers . Surveyors  
 462 WALNUT STREET, SUITE 1  
 NEWTON, MA 02460  
 617-212-3123  

THIS DOCUMENT IS THE DESIGN PROPERTY AND COPYRIGHT OF FORESITE, LLC. AND FOR THE EXCLUSIVE USE BY THE TITLE CLIENT. DUPLICATION OR USE WITHOUT THE EXPRESS WRITTEN CONSENT OF THE CREATOR IS STRICTLY PROHIBITED. DRAWING SCALES ARE INTENDED FOR 11"x17" SIZE PRINTED MEDIA ONLY. ALL OTHER PRINTED SIZES ARE DEEMED "NOT TO SCALE".

REV	DESCRIPTION	DATE
A	PRELIMINARY	08/27/21
0	FINAL ISSUED	09/13/21
1	ZONING DRAWINGS ADDED	02/10/22

**SITE NUMBER: CT11862C**  
 SITE NAME: CT862/TALL OAKS\_STEALTH  
 SITE ADDRESS: 1 FAIRFIELD AVE.  
 DANBURY, CT 06810

**SHEET TITLE:**  
 A-2: ELEVATION AND ANTENNA PLANS

Copyright © 2020 Foresite LLC all rights reserved. The details, templates, drawing formats or any portion of this document generated by Foresite LLC may not be duplicated, traced or used otherwise for any profit-driven enterprise.

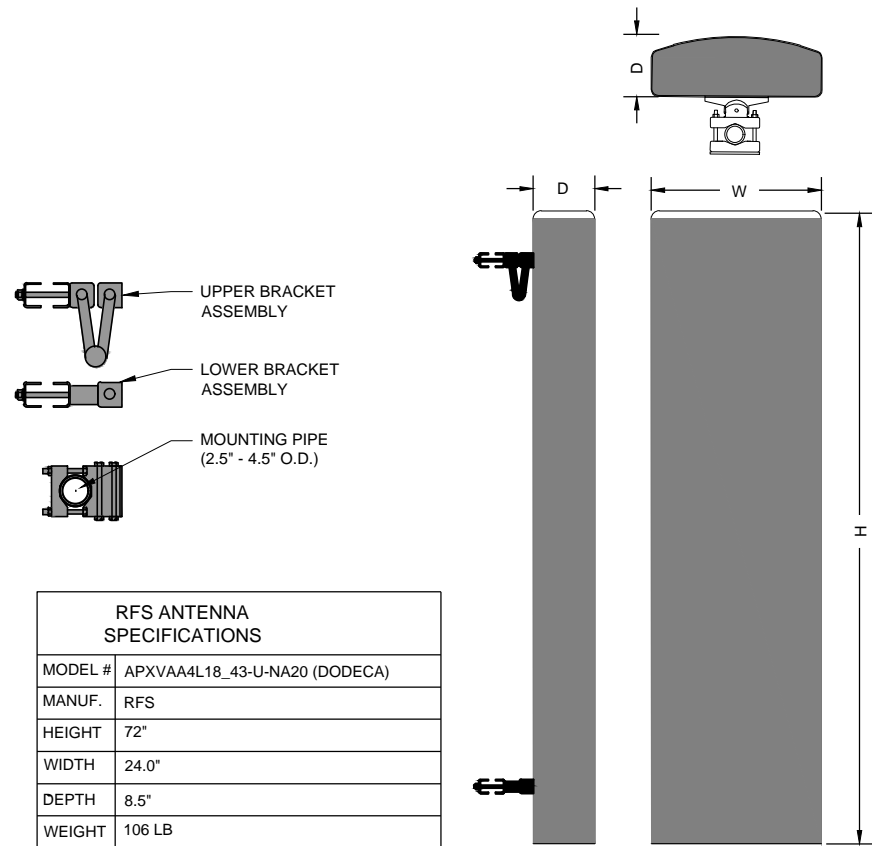

RFS ANTENNA SPECIFICATIONS	
MODEL #	APXVAA4L18_43-U-NA20 (DODECA)
MANUF.	RFS
HEIGHT	72"
WIDTH	24.0"
DEPTH	8.5"
WEIGHT	106 LB

**RFS ANTENNA**  
N.T.S. 1  
A-3

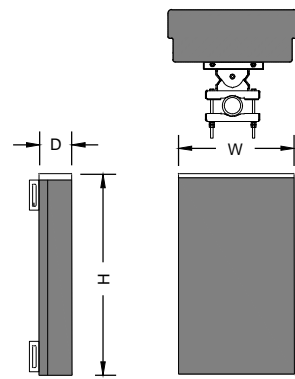

ERICSSON ANTENNA SPECIFICATIONS	
MODEL #	AIR6449 B41
MANUF.	ERICSSON
HEIGHT	33.1"
WIDTH	20.5"
DEPTH	8.3"
WEIGHT	103 LB

**ERICSSON ANTENNA**  
N.T.S. 2  
A-3

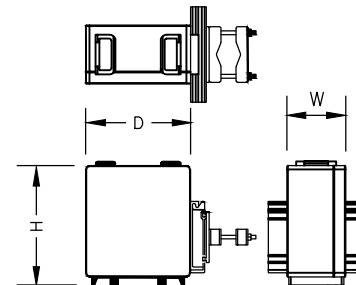

REMOTE RADIO UNIT SPECIFICATIONS	
MODEL #	RADIO 4415 B66A
MANUF.	ERICSSON
HEIGHT	14.9"
WIDTH	13.2"
DEPTH	5.4"
WEIGHT	46.3 LB

**REMOTE RADIO UNIT**  
N.T.S. 3  
A-3

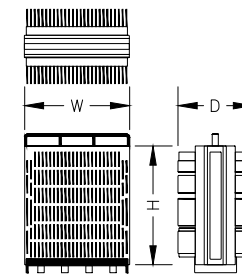

REMOTE RADIO UNIT SPECIFICATIONS	
MODEL #	RADIO 4449 B71+B85
MANUF.	ERICSSON
HEIGHT	14.9"
WIDTH	13.2"
DEPTH	9.3"
WEIGHT	74 LB

**REMOTE RADIO UNIT**  
N.T.S. 4  
A-3

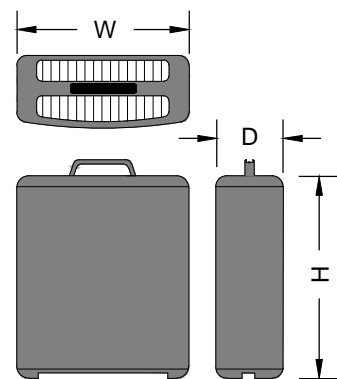

REMOTE RADIO UNIT SPECIFICATIONS	
MODEL	RADIO 4424 B25
MANUF.	ERICSSON
HEIGHT	16.5"
WIDTH	13.5"
DEPTH	9.6"
WEIGHT	88 LB

**REMOTE RADIO UNIT**  
N.T.S. 5  
A-3

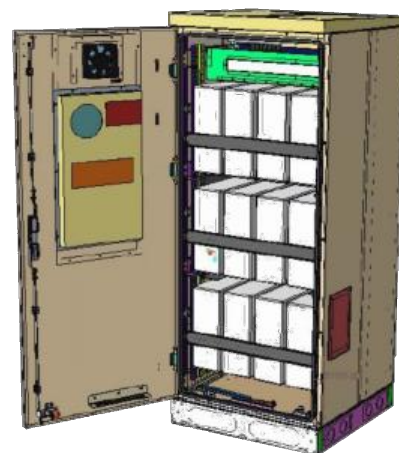

BATTERY CABINET SPECIFICATIONS	
MODEL #	B160
MANUF.	ERICSSON
HEIGHT	63"
WIDTH	26"
DEPTH	26"
WEIGHT	1883 lbs

**BATTERY CABINET**  
N.T.S. 6  
A-3

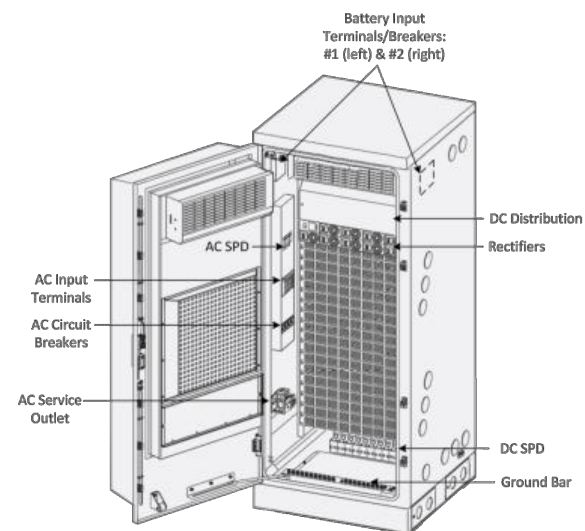

SITE SUPPORT CABINET SPECIFICATIONS	
MODEL #	6160
MANUF.	ERICSSON
HEIGHT	63"
WIDTH	25.6"
DEPTH	33.5"
WEIGHT	605 lbs

**SITE SUPPORT CABINET**  
N.T.S. 7  
A-3

**APPLICANT:**  
**T-Mobile**  
**T-MOBILE NORTHEAST LLC**  
35 GRIFFIN ROAD SOUTH  
BLOOMFIELD, CT 06002  
860-692-7100

**PROJECT MANAGER**  
**NORTHEAST SITE SOLUTIONS**  
Early Site Development  
420 MAIN STREET, BLDG 4  
STURBRIDGE, MA 01566  
203-275-6669

**CONSULTANT:**  
**FORESITE LLC**  
Architects . Engineers . Surveyors  
462 WALNUT STREET, SUITE 1  
NEWTON, MA 02460  
617-212-3123

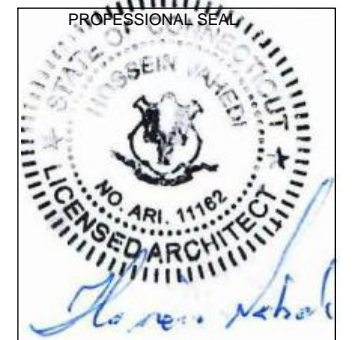

THIS DOCUMENT IS THE DESIGN PROPERTY AND COPYRIGHT OF FORESITE, LLC. AND FOR THE EXCLUSIVE USE BY THE TITLE CLIENT. DUPLICATION OR USE WITHOUT THE EXPRESS WRITTEN CONSENT OF THE CREATOR IS STRICTLY PROHIBITED. DRAWING SCALES ARE INTENDED FOR 11"x17" SIZE PRINTED MEDIA ONLY. ALL OTHER PRINTED SIZES ARE DEEMED "NOT TO SCALE".

REV	DESCRIPTION	DATE
A	PRELIMINARY	08/27/21
0	FINAL ISSUED	09/13/21
1	ZONING DRAWINGS ADDED	02/10/22

**SITE NUMBER: CT11862C**  
SITE NAME: CT862/TALL OAKS\_STEALTH  
SITE ADDRESS: 1 FAIRFIELD AVE.  
DANBURY, CT 06810

SHEET TITLE:  
A-3: EQUIPMENT SPECIFICATIONS

Copyright © 2020 Foresite LLC all rights reserved. The details, templates, drawing formats or any portion of this document generated by Foresite LLC may not be duplicated, traced or used otherwise for any profit-driven enterprise.

**ELECTRICAL & GROUNDING NOTES**

1. ALL ELECTRICAL WORK SHALL CONFORM TO THE REQUIREMENTS OF THE NATIONAL ELECTRICAL CODE (NEC) AS WELL AS APPLICABLE STATE AND LOCAL CODES.
2. ALL ELECTRICAL ITEMS SHALL BE U.L. APPROVED OR LISTED AND PRODUCED PER SPECIFICATION REQUIREMENTS.
3. THE ELECTRICAL WORK INCLUDES ALL LABOR AND MATERIAL DESCRIBED BY DRAWINGS AND SPECIFICATION INCLUDING INCIDENTAL WORK TO PROVIDE COMPLETE OPERATING AND APPROVED ELECTRICAL SYSTEM.
4. GENERAL CONTRACTOR SHALL PAY FEES FOR PERMITS, AND RESPONSIBLE FOR OBTAINING SAID PERMITS AND COORDINATION OF INSPECTIONS.
5. ELECTRICAL AND TELCO WIRING OUTSIDE A BUILDING AND EXPOSED TO WEATHER SHALL BE IN WATER TIGHT GALVANIZED RIGID STEEL CONDUITS OR SCHEDULE 80 PVC (AS PERMITTED BY CODE) ND WHERE REQUIRED IN LIQUID TIGHT FLEXIBLE METAL OR NONMETALLIC CONDUITS.
6. RIGID STEEL CONDUITS SHALL BE GROUNDED AT BOTH ENDS.
7. ELECTRICAL WIRING SHALL BE COPPER WITH TYPE XHHW, THWN, OR THIN INSULATION.
8. RUN ELECTRICAL CONDUIT OR CABLING BETWEEN ELECTRICAL ROOM AND PROPOSED CELL SITE ARE PEDESTAL AS INDICATED ON THIS DRAWING. PROVIDE FULL LENGTH PULL ROPE. COORDINATE INSTALLATION WITH UTILITY COMPANY.
9. RUN TELCO CONDUIT OR CABLE BETWEEN TELEPHONE UTILITY DEMARCATION POINT AND PROPOSED CELL SITE TELECOM CABINET AND RBS CABINET AS INDICATED ON DRAWING A -1. PROVIDE FULL LENGTH PULL ROPE INSTALLED TELCO CONDUIT. PROVIDE GREENLEE CONDUIT MEASURING TAPE AT EACH END.
10. ALL EQUIPMENT LOCATED OUTSIDE SHALL HAVE NAME 3R ENCLOSURE.
11. GROUNDING SHALL COMPLY WITH NEC ART. 250.
12. GROUNDING COAX CABLE SHIELDS MINIMUM AT BOTH ENDS USING MANUFACTURES COAX CABLE GROUNDING KITS SUPPLIED BY PROJECT OWNER.
13. USE #6 COPPER STRANDED WIRE WITH GREEN COLOR INSTALLATION FOR ABOVE GRADE GROUNDING (UNLESS OTHERWISE SPECIFIED) AND #2 SOLID TINNED BARE COPPER WIRE FOR BELOW GRADE GROUNDING AS INDICATED ON THE GROUND.
14. ALL GROUND CONNECTION TO BE BURNDY HYGROUND COMPRESSION TYPE CONNECTORS OR CADWELD EXOTHERMIC WELD. DO NOT ALLOW BARE COPPER WIRE TO BE IN CONTACT WITH GALVANIZED STEEL.
15. ROUTE GROUNDING CONDUCTORS ALONG THE SHORTEST AND STRAIGHTEST PATH POSSIBLE, EXCEPT AS OTHERWISE INDICATED. GROUNDING LEADS SHOULD NEVER BE BENT AS RIGHT ANGLE. ALWAYS MAKE AT LEAST 12" RADIUS BENDS. #6 WIRE CAN BE BENT AT 6" RADIUS WHEN NECESSARY BOND ANY METER OBJECTS WITHIN 7 FEET OF PROPOSED EQUIPMENT OR CABINET TO MASTER GROUND BAR.
16. CONNECTIONS TO MGB SHALL BE ARRANGED IN THREE MAIN GROUPS: SURGE PROCEDURES (COAXIAL CABLE GROUND KITS, TELCO AND POWER PANEL GROUND); (GROUNDING ELECTRODE RING OR BUILDING STEEL); NON-SURGING OBJECTS (EGB GROUND IN RBS UNIT).
17. CONNECTIONS TO GROUND BARS SHALL BE MADE WITH TWO HOLE COMPRESSION TYPE COPPER LUGS. APPLY OXIDE INHIBITING COMPOUND TO ALL LOCATIONS.
18. APPLY OXIDE INHIBITING COMPOUND TO ALL COMPRESSION TYPE GROUND CONNECTION.
19. BOND ANTENNA MOUNTING BRACKETS, COAXIAL CABLE GROUND KITS, AND ALNA TO EGB PLACED NEAR THE ANTENNA LOCATION.
20. BOND ANTENNA EGB'S AND MGB TO WATER MAIN.
21. TEST COMPLETED GROUND SYSTEM AND RECORD RESULTS FOR PROJECT CLOSE-OUT DOCUMENTATION.
22. BOND ANY METAL OBJECTS WITHIN 7 FEET OF PROPOSED EQUIPMENT OR CABINET TO MASTER GROUND BAR.
23. VERIFY PROPOSED SERVICE UPGRADE WITH LOCAL UTILITY COMPANY PRIOR TO CONSTRUCTION.

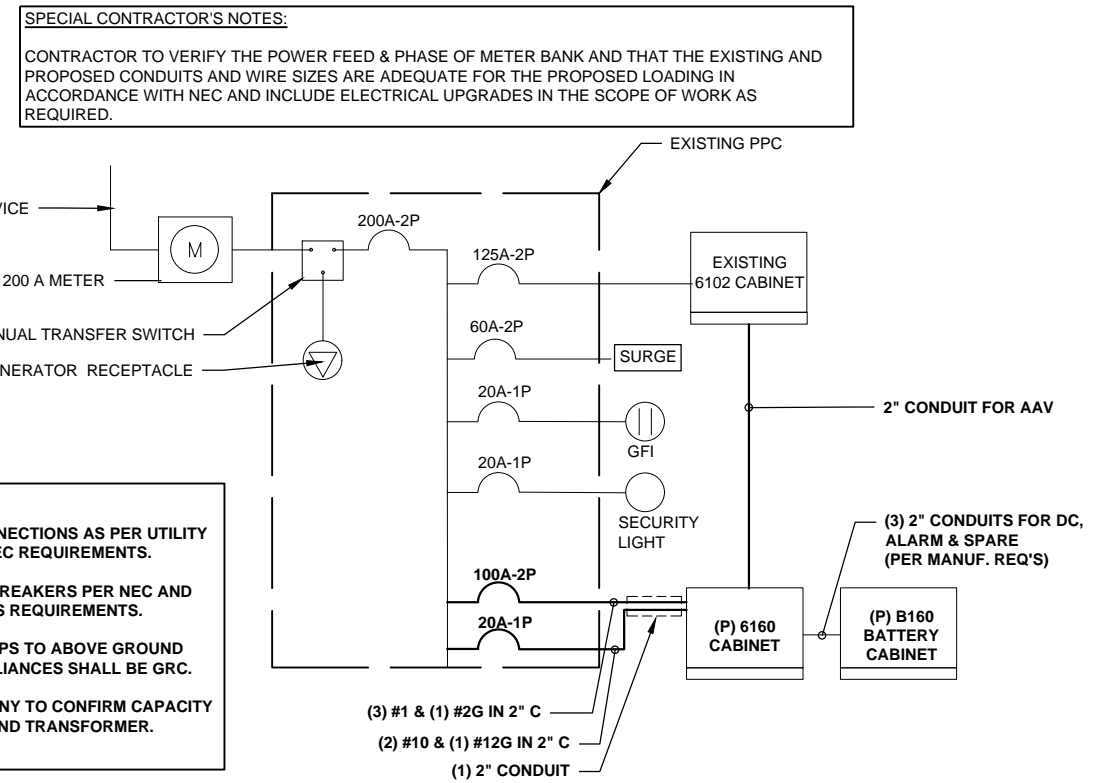
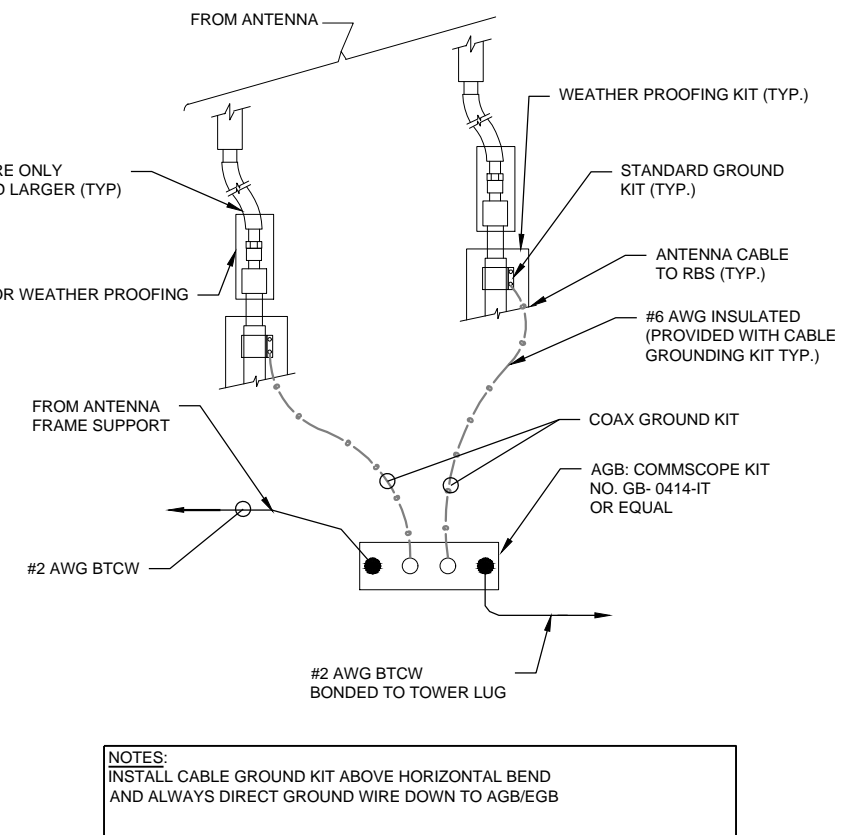
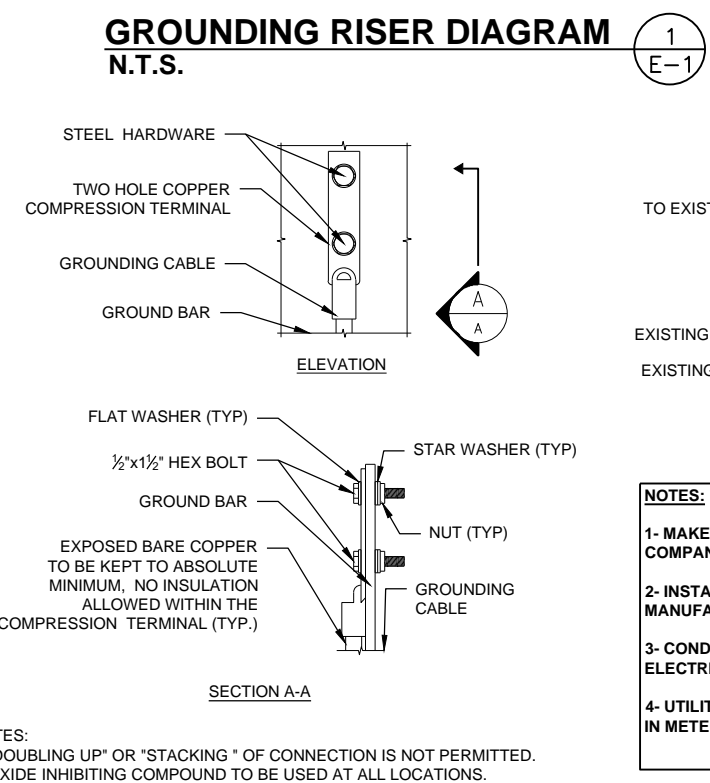
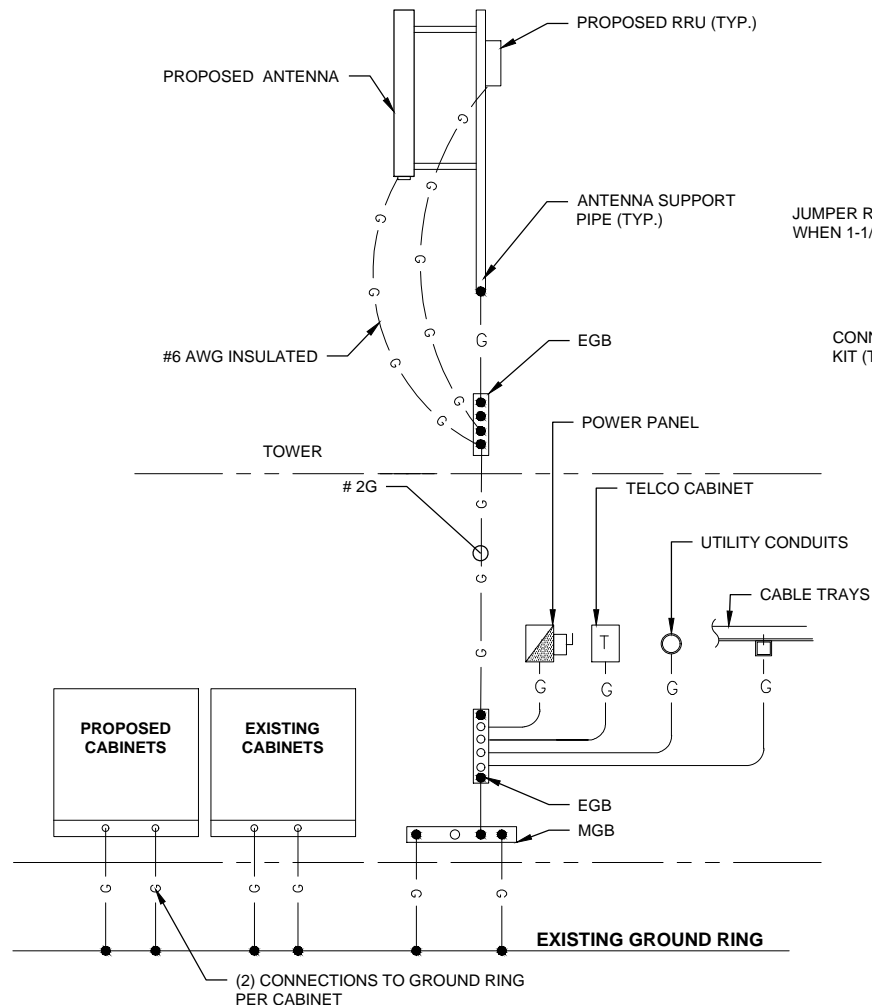

**APPLICANT:**  
**T-Mobile**  
**T-MOBILE NORTHEAST LLC**  
35 GRIFFIN ROAD SOUTH  
BLOOMFIELD, CT 06002  
860-692-7100

**PROJECT MANAGER**  
**NORTHEAST SITE SOLUTIONS**  
420 MAIN STREET, BLDG 4  
STURBRIDGE, MA 01566  
203-275-6669

**CONSULTANT:**  
**FORESITE LLC**  
Architects . Engineers . Surveyors  
462 WALNUT STREET, SUITE 1  
NEWTON, MA 02460  
617-212-3123  
PROFESSIONAL SEAL  
NO. ARI. 11162  
LICENSED ARCHITECT

THIS DOCUMENT IS THE DESIGN PROPERTY AND COPYRIGHT OF FORESITE, LLC. AND FOR THE EXCLUSIVE USE BY THE TITLE CLIENT. DUPLICATION OR USE WITHOUT THE EXPRESS WRITTEN CONSENT OF THE CREATOR IS STRICTLY PROHIBITED. DRAWING SCALES ARE INTENDED FOR 11"x17" SIZE PRINTED MEDIA ONLY. ALL OTHER PRINTED SIZES ARE DEEMED "NOT TO SCALE".

REV	DESCRIPTION	DATE
A	PRELIMINARY	08/27/21
0	FINAL ISSUED	09/13/21
1	ZONING DRAWINGS ADDED	02/10/22

**SITE NUMBER: CT11862C**  
SITE NAME: CT862/TALL OAKS\_STEALTH  
SITE ADDRESS: 1 FAIRFIELD AVE.  
DANBURY, CT 06810

SHEET TITLE:  
E-1: ELECTRICAL & GROUNDING DETAIL



REVISIONS		
REV	DATE	DESCRIPTION

**T-MOBILE**

OVERALL ELEVATION VIEW

CT11862C

5'-0" ENCLOSURE EXTENSION

1 FAIRFIELD AVENUE  
DANBURY, CT 06810  
FAIRFIELD COUNTY



8/9/2021

U4506.002.211

**S1**

REV  
**0**

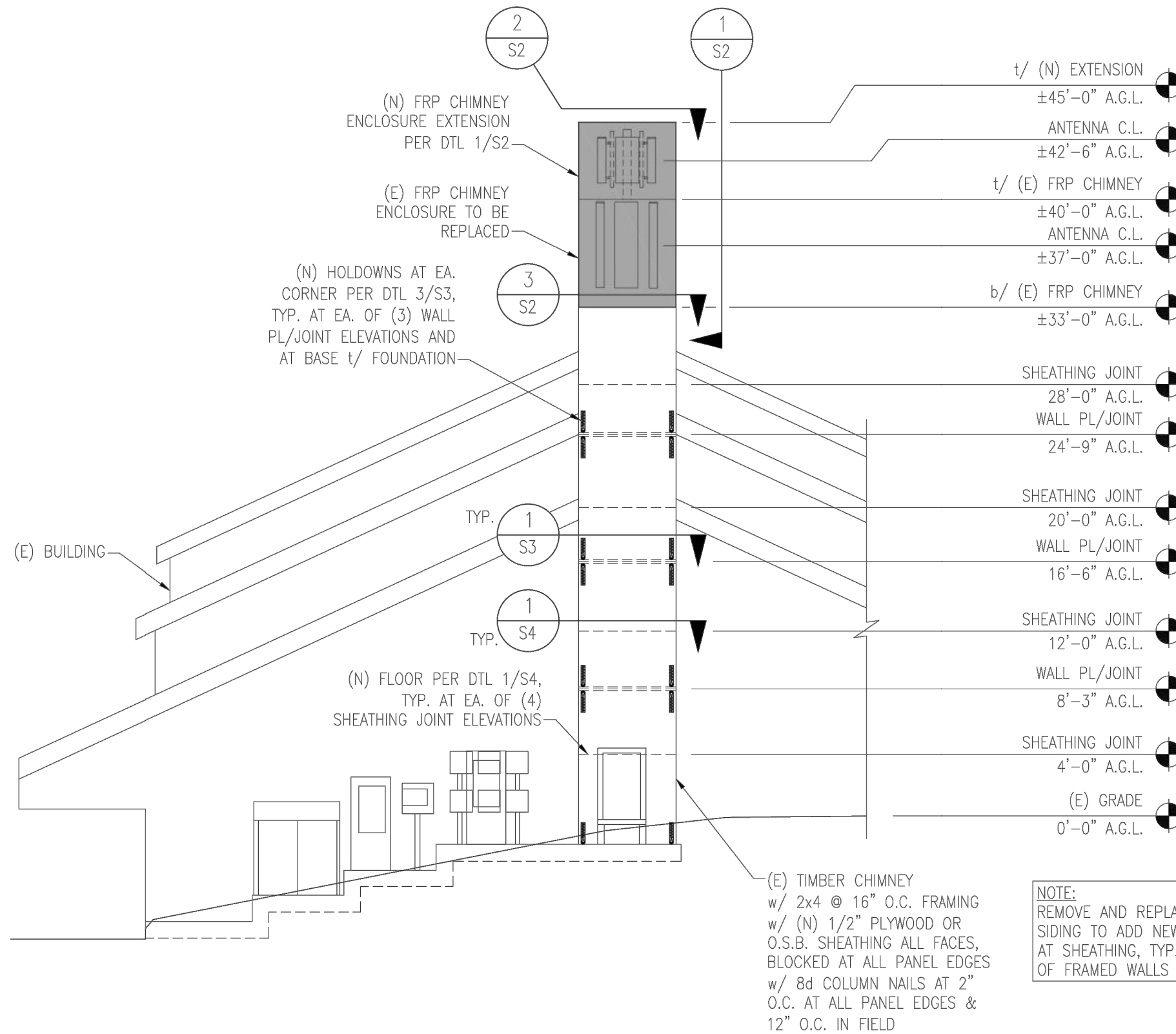

**NOTE:**  
REMOVE AND REPLACE EXISTING SIDING TO ADD NEW EDGE NAILING AT SHEATHING, TYP. ALL FACES OF FRAMED WALLS AT CHIMNEY.

OVERALL ELEVATION VIEW

N.T.S.

1



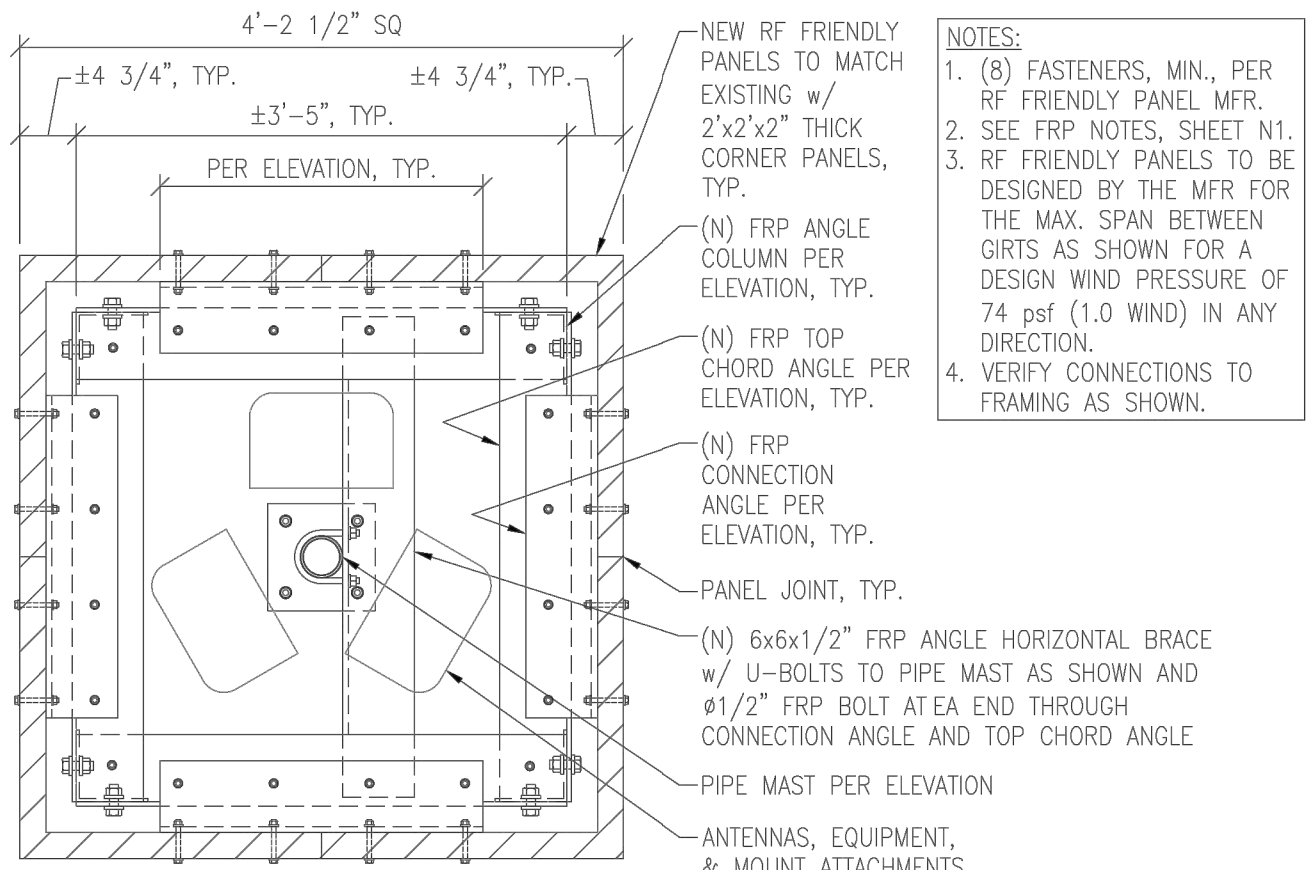

CHIMNEY PLAN VIEW - TOP

N.T.S.

2

- NOTES:
- (8) FASTENERS, MIN., PER RF FRIENDLY PANEL MFR.
  - SEE FRP NOTES, SHEET N1.
  - RF FRIENDLY PANELS TO BE DESIGNED BY THE MFR FOR THE MAX. SPAN BETWEEN GIRTS AS SHOWN FOR A DESIGN WIND PRESSURE OF 74 psf (1.0 WIND) IN ANY DIRECTION.
  - VERIFY CONNECTIONS TO FRAMING AS SHOWN.

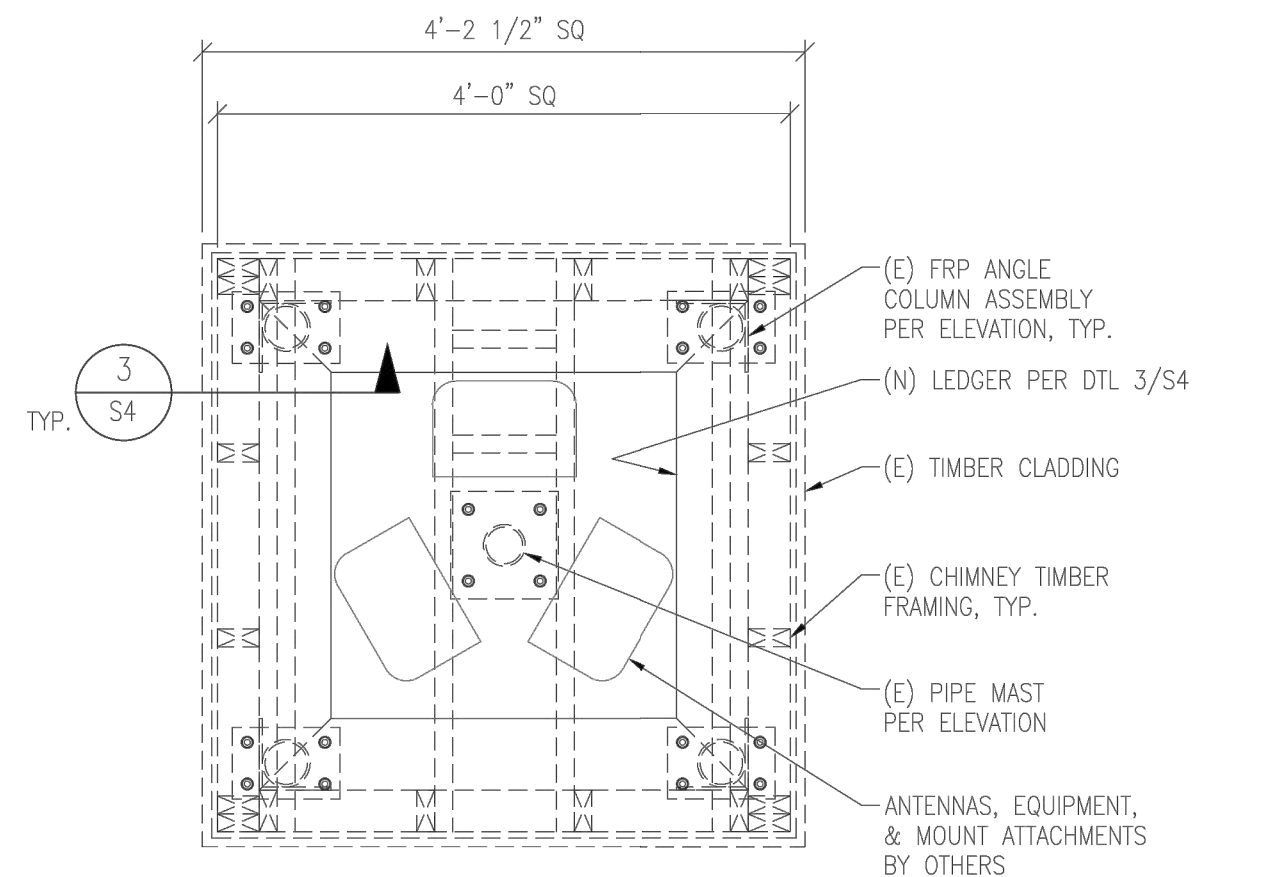

CHIMNEY SECTION VIEW

N.T.S.

3

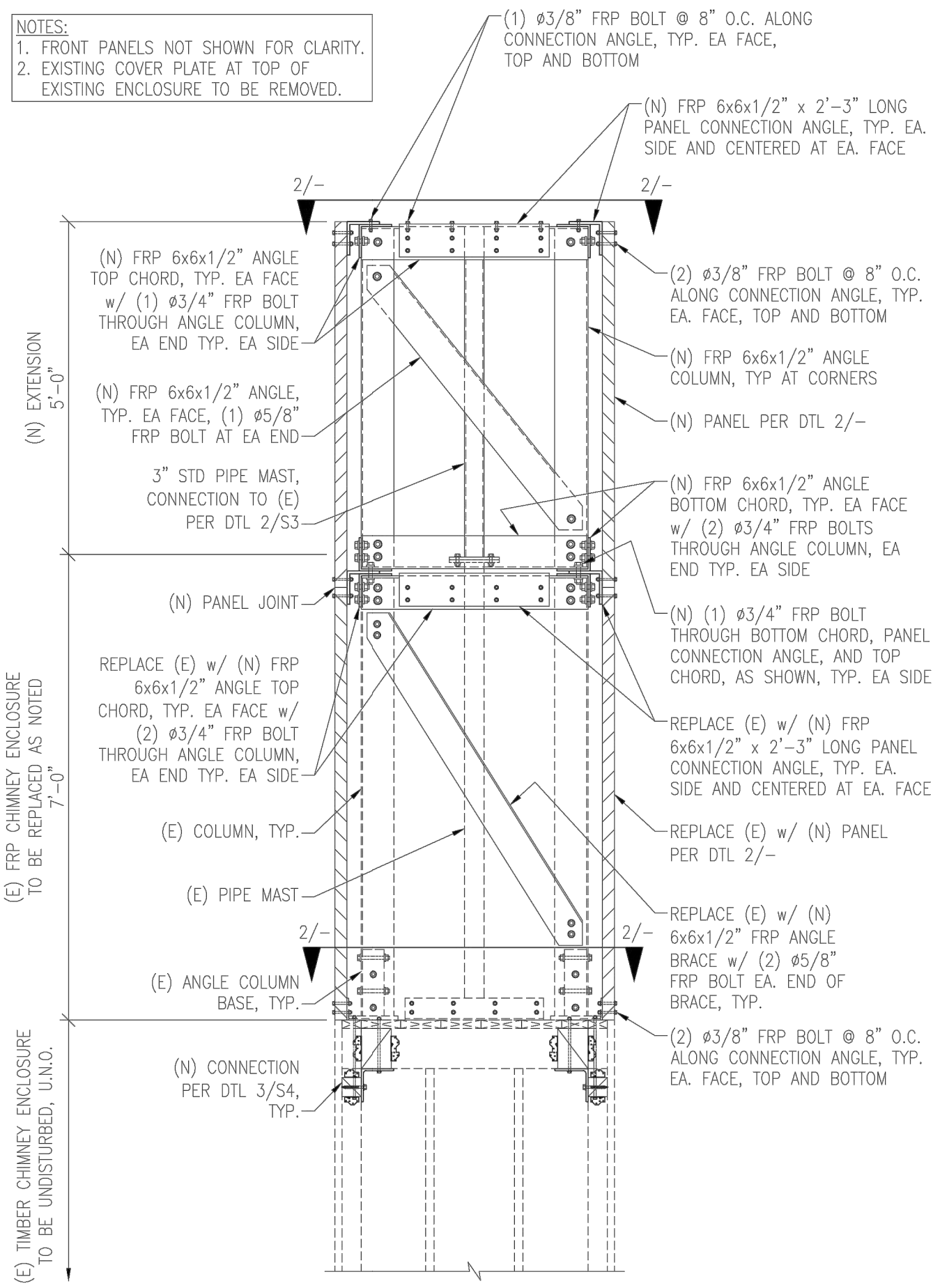

CHIMNEY ELEVATION VIEW

N.T.S.

1

- NOTES:
- FRONT PANELS NOT SHOWN FOR CLARITY.
  - EXISTING COVER PLATE AT TOP OF EXISTING ENCLOSURE TO BE REMOVED.

REVISIONS		
REV	DATE	DESCRIPTION

**T-MOBILE**

**CHIMNEY PLAN & ELEVATION VIEWS**

**CT11862C**

**5'-0" ENCLOSURE EXTENSION**

1 FAIRFIELD AVENUE  
 DANBURY, CT 06810  
 FAIRFIELD COUNTY



8/9/2021

U4506.002.211

**S2** REV 0

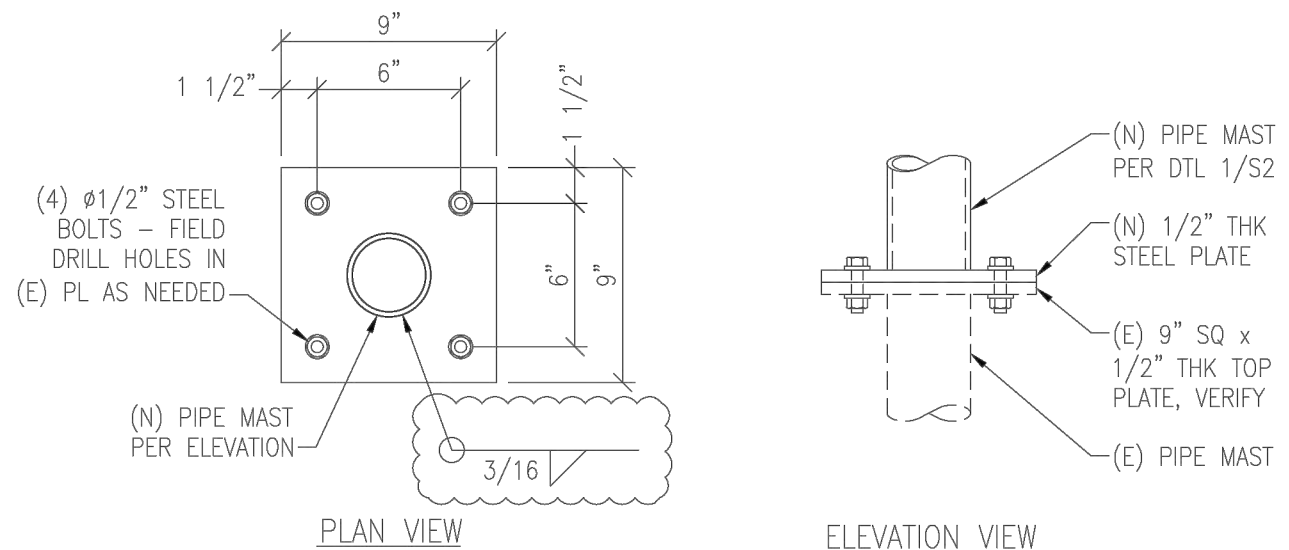

PIPE MAST CONNECTION  
N.T.S. (2)

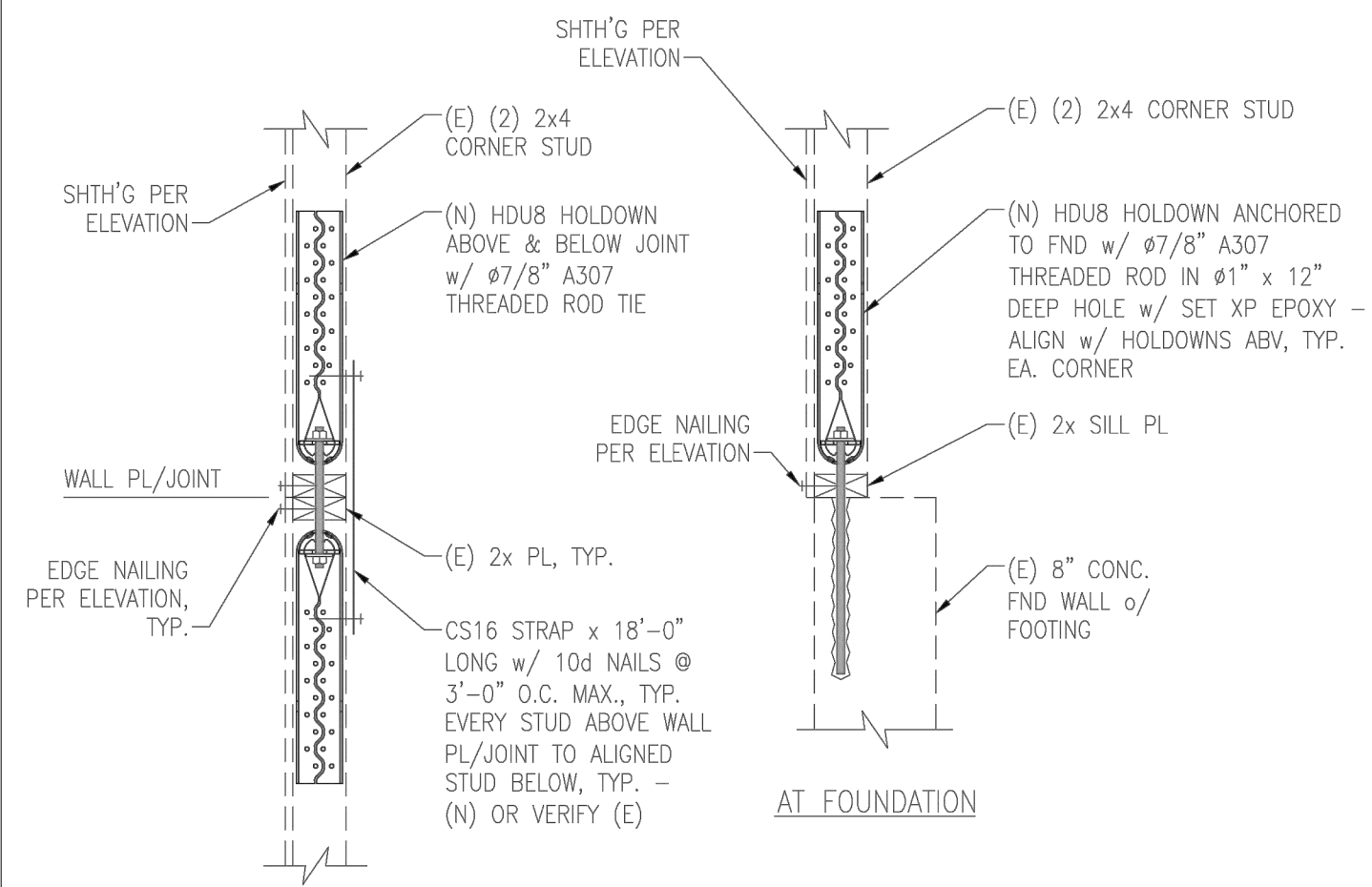

HOLDOWN  
N.T.S. (3)

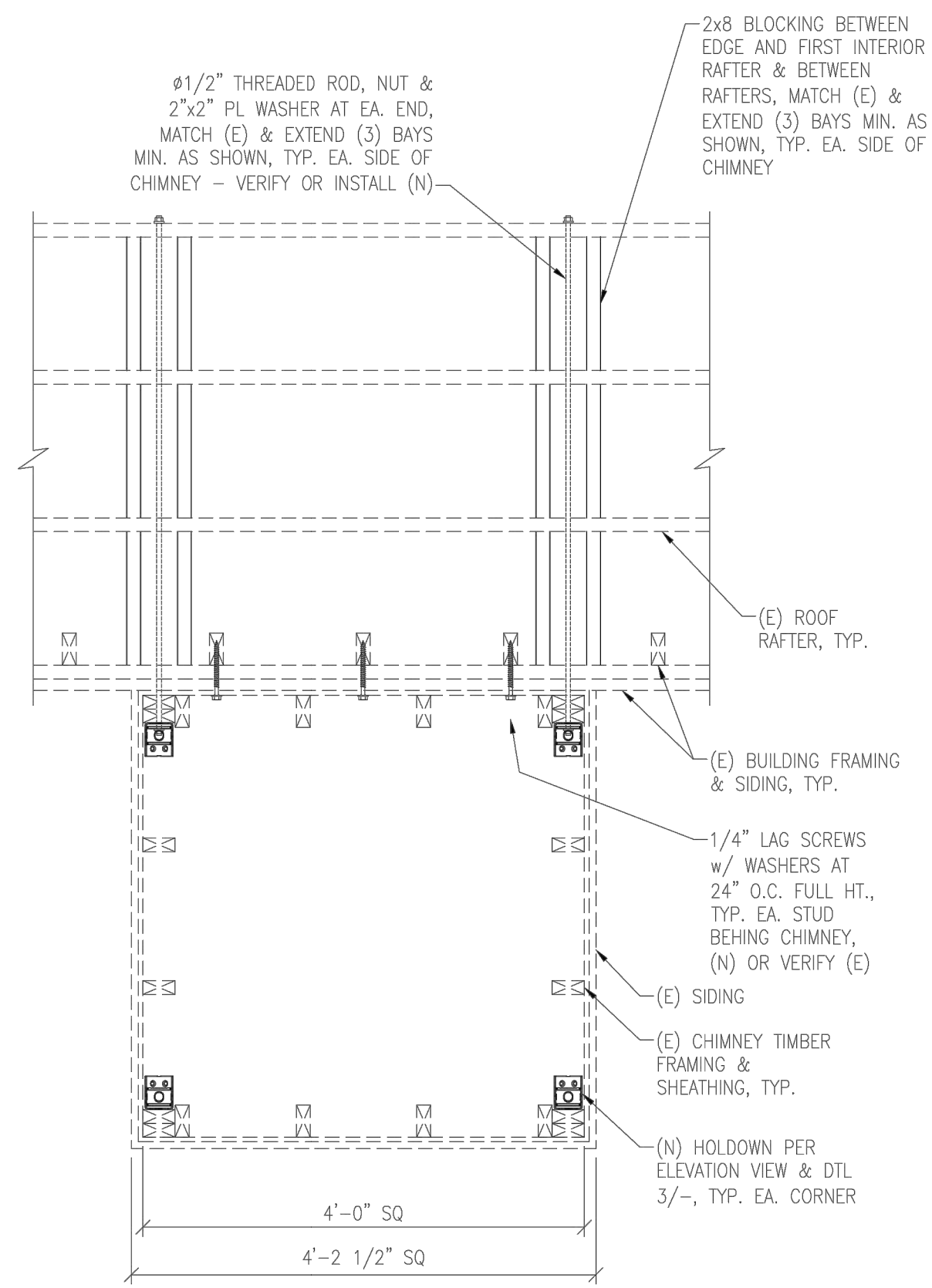

(E) CHIMNEY SECTION VIEW - TIMBER  
N.T.S. (1)

DATE: 8/9/2021	DESIGNED: BRF	DRAFTER: DKF
REVISIONS		
REV	DATE	DESCRIPTION

T-MOBILE

**STRUCTURAL DETAILS**  
CT11862C  
5'-0" ENCLOSURE EXTENSION  
1 FAIRFIELD AVENUE  
DANBURY, CT 06810  
FAIRFIELD COUNTY



8/9/2021  
U4506.002.211

**S3** REV 0

REVISIONS		
REV	DATE	DESCRIPTION

**T-MOBILE**

**STRUCTURAL DETAILS**

**CT11862C**

**5'-0" ENCLOSURE EXTENSION**

1 FAIRFIELD AVENUE  
 DANBURY, CT 06810  
 FAIRFIELD COUNTY



8/9/2021

U4506.002.211

<b>S4</b>	REV
	<b>0</b>

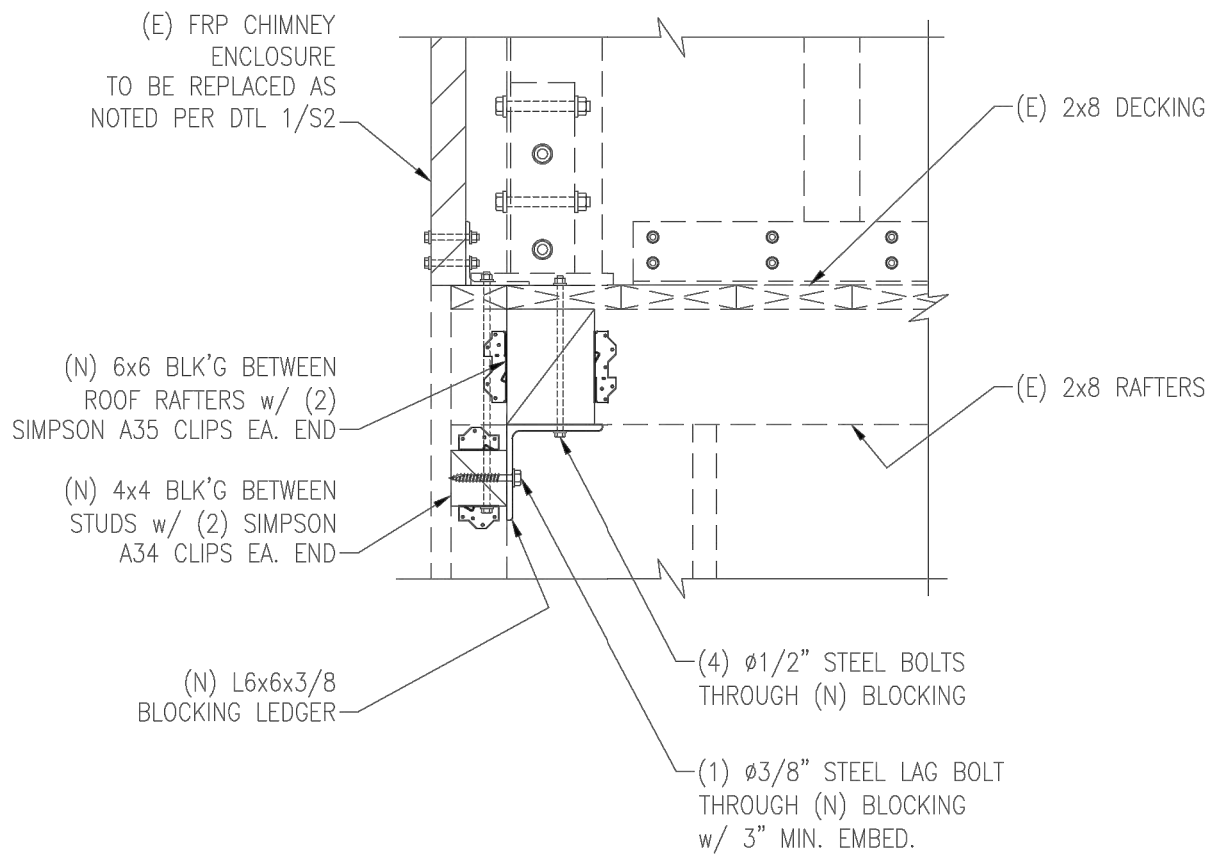

BLOCKING LEDGER CONNECTION  
 N.T.S.

3

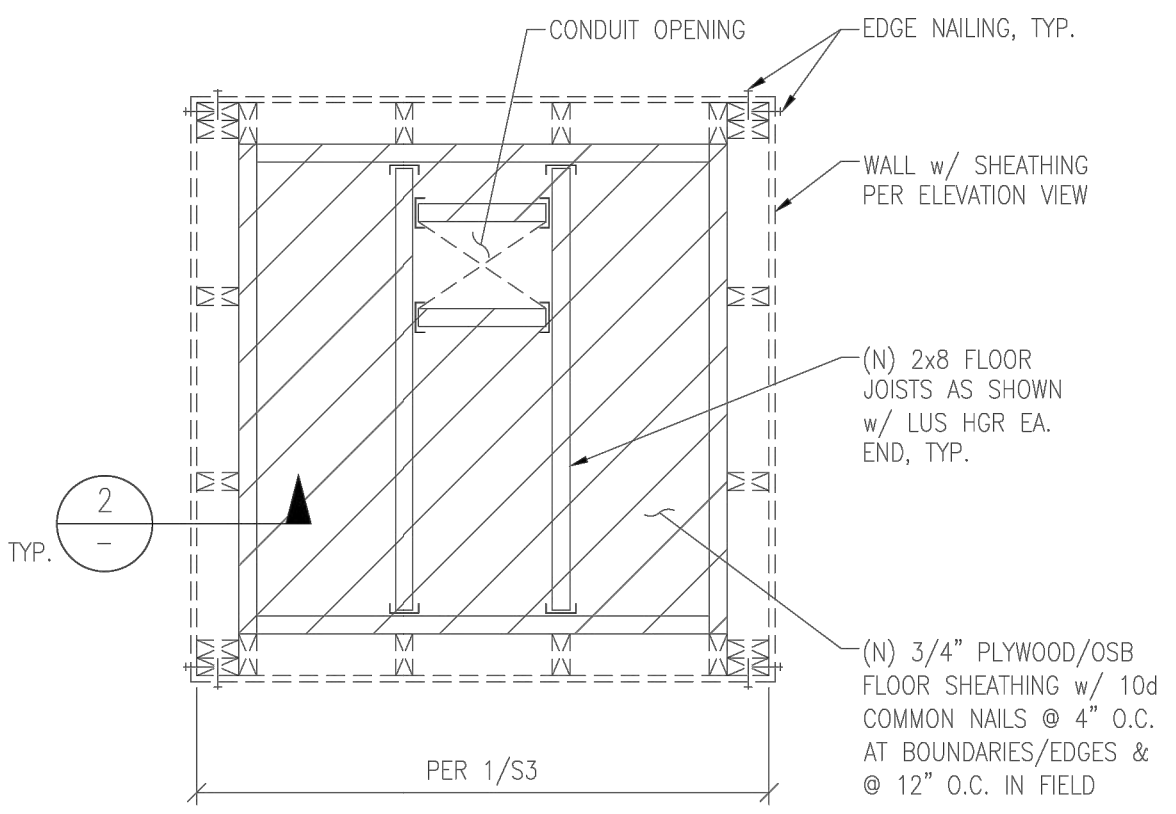

(E) CHIMNEY SECTION VIEW - FLOOR  
 N.T.S.

1

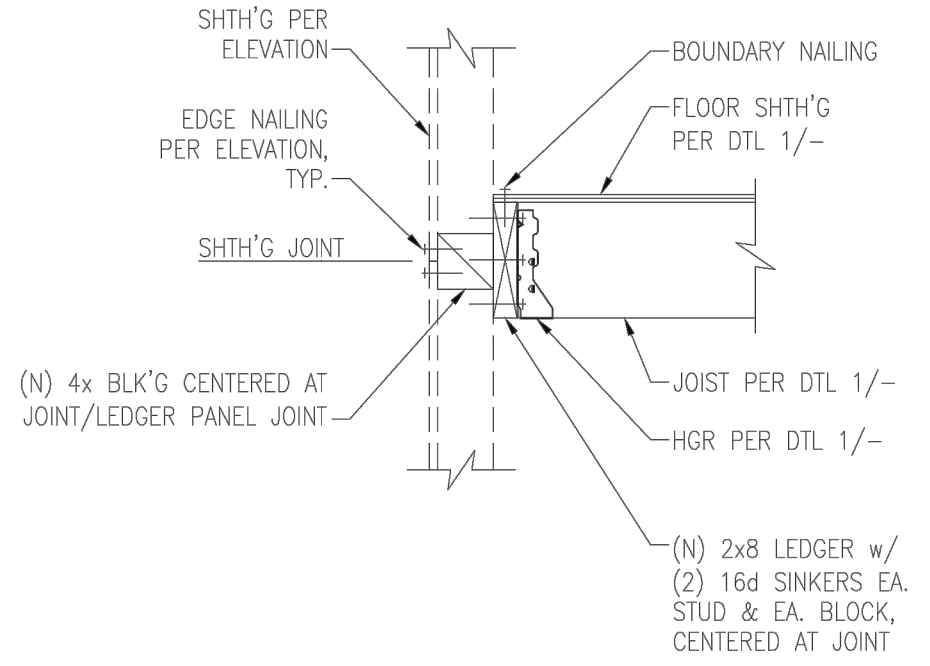

WALL SECTION VIEW  
 N.T.S.

2

# **ATTACHMENT 4**



Project Number: U4506-002-211  
 October 5, 2021

## Structural Analysis report with upgrades

Prepared for:



**T-Mobile Northeast, LLC**  
**35 Griffin Road South**  
**Bloomfield, CT 06002**

T-Mobile Site Number: CT11862C

Site Location: 1 Fairfield Ave., Danbury, CT 06810

Subject And Reference:

The purpose of this analysis is to evaluate the structural capacity of the wireless telecommunication installation on the existing concealed monopole located at 1 Fairfield Ave., Danbury, CT 06810, for the additions and alterations proposed by T-Mobile, see Table 1 and 2. The structural analysis is based on the following information provided to Vector Engineers:

- Lease Exhibit prepared by Foresite LLC dated 11/10/2020.
- Structural opinion letter prepared by Vertical Resources Group, Inc. dated 02/17/2017.
- Construction documents prepared by Clough Harbour & Associates LLP, dated 12/30/2005.
- Chimney Design Computations prepared by Clough Harbour & Associates LLP, dated 12/30/2005.

Table 1. Existing Configuration of T-Mobile Appurtenances:

Sector	Rad Center (ft.)	Antennas & Equipment	Cables
Alpha, Beta, & Gamma	37	(3) Commscope - RV4PX306R (PENTA) Antennas (3) Generic Twin Style 1A-PCS TMAs (3) Generic Twin Style 1B - AWS TMAs (3) Ericsson Andrew Smart Bias Ts	(25) 7/8" coax (1) 6x12 HCS

Table 2. Proposed Configuration of T-Mobile Appurtenances:

Sector	Rad Center (ft.)	Antennas & Equipment	Cables
Alpha, Beta, & Gamma	37	(3) RFS - APXVAA4L18 43-U-NA20 (DoDeca) Antennas	(36) 7/8" coax
	42.5	(3) Ericsson AIR6449 B41 (Active Antenna - Massive MIMO) Antennas	

U4506-002-211  
CT11862C

Please be advised as follows:

Based upon our calculations and review of the documents noted above, we conclude that the existing building chimney with upgrades and FRP enclosure extension, as shown in the structural drawings, are adequate to support the loads associated with the proposed equipment. Supporting calculations for the gravity and lateral loading on the existing chimney and FRP enclosure are attached.

The recommendations above are provided based upon calculations prepared by our office and information the client provided. A representative from Vector has not visited the site. The analysis and conclusions described above are limited to those elements of the structure included in this report only and are based on the assumption that the structure was properly designed and constructed. Mount analysis for the proposed antenna equipment and cabinet anchorage design are not part of this scope and are by others. Vector Structural Engineering makes no claim as to the correctness of the original design or the current condition of the structure, which is assumed to be in good condition, free of damage or deterioration. The contractor shall notify Vector Structural Engineering immediately should any damage, deterioration or discrepancies between the as-built condition of the existing structure and the assumed condition described in this report and on the drawings be found.

We hope this meets your needs. If you have any further questions regarding this matter, please call this office at your convenience.

Very truly yours,

VECTOR STRUCTURAL ENGINEERING, LLC

---

Wells L. Holmes, P.E.  
Project Engineer

WLH/brf  
Enclosures



8/9/2021



JOB NO.: U4506.002.211

Copyright © 2021 Vector Structural Engineering, LLC

*This Excel workbook contains proprietary information belonging to Vector Structural Engineering, LLC, and may be neither wholly nor partially copied or reproduced without the prior written permission of Vector Structural Engineering, LLC.*

PROJECT: CT11862C

**Design Criteria:**

**Code:** Structural design is based on the International Building Code, 2015 Edition and the ASCE 7-10 standard.

**Wind:** Basic wind speed = 120 mph (3-second gust) per the ASCE 7-10 standard  
 Risk Category: II  
 Wind exposure: C

**Seismic:** Component Importance Factor,  $I_p = 1.0$

Risk Category: II

Mapped spectral response accelerations:  $S_s = 0.217g$   $S_1 = 0.067g$

Site class: D

Spectral response coefficients:  $S_{DS} = 0.231g$   $S_{D1} = 0.107g$

Seismic design category: B

Analysis procedure: Equivalent Lateral Force

**General Notes:**

- 1 The contractor shall verify dimensions, conditions and elevations before starting work. The engineer shall be notified immediately if any discrepancies are found.
- 2 The typical notes and details shall apply in all cases unless specifically detailed elsewhere. Where no detail is shown, the construction shall be as shown for other similar work and as required by the building code.
- 3 These calculations are limited to the structural members shown in these calculations only.
- 4 The contractor shall be responsible for compliance with local construction safety orders. Approval of shop drawings by the architect or structural engineer shall not be construed as accepting this responsibility.
- 5 All structural framing members shall be adequately shored and braced during erection and until full lateral and vertical support is provided by adjoining members.

**Structural Steel:**

- 1 All structural steel code checks based on the AISC, 14th Edition per the ASCE 7 standard
- 2 All steel pipe to be per ASTM A53 GR. B (35 KSI), U.N.O.
- 3 All steel round tubes (HSS) to be per ASTM A500 GR. B (42 KSI), U.N.O.
- 4 All steel rectangular tubes (HSS) to be per ASTM A500 GR. B (46 KSI), U.N.O.
- 5 All other structural steel shapes & plates shall be per ASTM A36, U.N.O.
- 6 All bolts for steel-to-steel connections shall be per ASTM F3125 GR. A325 U.N.O.
- 7 All bolted connections shall be tightened per the "turn-of-nut" method as defined by AISC.
- 8 All welding shall be performed by certified welders in accordance with the latest edition of the American Welding Society (AWS) D1.1
- 9 All steel surfaces shall be galvanized in accordance with ASTM A123 and ASTM F2329 standards, thoroughly coated with a zinc-rich primer, or otherwise protected as noted on the structural drawings.



JOB NO.: U4506.002.211

Copyright © 2021 Vector Structural Engineering, LLC

*This Excel workbook contains proprietary information belonging to Vector Structural Engineering, LLC, and may be neither wholly nor partially copied or reproduced without the prior written permission of Vector Structural Engineering, LLC.*

PROJECT: CT11862C

---

**Fiberglass Reinforced Plastic (FRP):**

- 1 All structural shapes shall be Bedford Reinforced Plastics produced using the pultrusion process.
- 2 All cut edges and holes shall be sealed with a resin compatible with the resin matrix used in the structural shape.
- 3 The fabricator and contractor shall exercise precautions necessary to protect the fiberglass pultruded structural shapes from abuse to prevent breakage, nicks, gouges, etc. during fabrication, handling, and installation.
- 4 Structural shapes shall be fabricated and assembled as indicated on the design drawings.
- 5 FRP threaded rods and nuts shall be tightened to snug tight and turned an additional 1/2 turn and locked with epoxy





Copyright © 2021 Vector Structural Engineering, LLC  
 This Excel workbook contains proprietary information belonging to Vector Structural Engineering, LLC, and may be neither wholly nor partially copied or reproduced without the prior written permission of Vector Structural Engineering, LLC.

PROJECT: CT11862C

**DESIGN WIND LOADS ON OTHER STRUCTURES:**

(Chimneys, Tanks, Rooftop Equipment, & Similar Structures)

Label: Enclosure Wind

**INPUT DATA:**

Basic Wind Speed, V [mph]: 120  
 Exposure Category: C  
 Importance Factor, I: 1.00  
 Structure:

Cross-Section: Square  
 Height, h [ft]: 12.0  
 Least Horizontal Dimension, D [ft]: 4.2  
 Average Elevation, z [ft]: 39.0

For Non-Rooftop, Flexible Structures, (if  $n_1 < 1$  Hz):

Depth, L [ft]:  
 Natural Frequency,  $n_1$  [Hz]:  
 Damping Ratio,  $\beta$ : 0.005

Rooftop Structure? Yes

Supporting Structure (of Rooftop Structure):

Height, H [ft]: 30.0  
 Minimum Width, B [ft]: 55.0

For Flexible Supporting Structures, (if  $n_1 < 1$  Hz):

Depth, L [ft]:  
 Natural Frequency,  $n_1$  [Hz]:  
 Damping Ratio,  $\beta$ : 0.005

**DESIGN SUMMARY:**

Design Wind Pressure, p [psf]: 74.0  
 Design Wind Pressure - Diagonal,  $p_d$  [psf]: 57.3

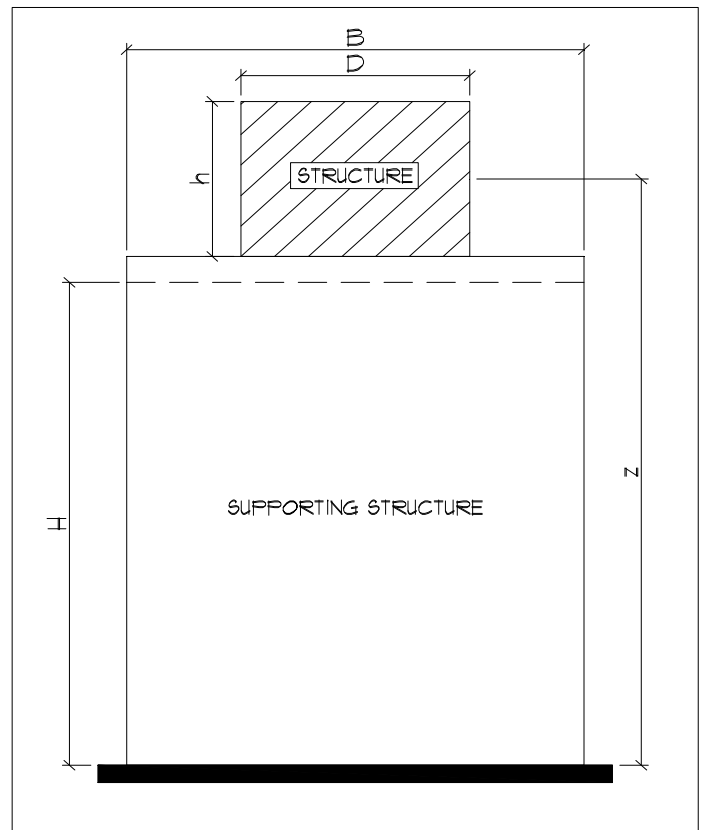



**JOB NO.:** U4506.002.211  
**PROJECT:** CT11862C  
**SUBJECT:** Appurtenance Mounting Systems  
 (TIA-222-H Chapter 16)

Copyright © 2021 Vector Structural Engineering, LLC  
 This Excel workbook contains proprietary information belonging to Vector Structural Engineering, LLC, and may be neither wholly nor partially copied or reproduced without the prior written permission of Vector Structural Engineering, LLC.

**Location:** Antenna Mount (Enclosed)  
 On a: building at 42.5 ft A.G.L.

Wind per: Indoor/Enclosed  
 Seismic per: ASCE 7

**Appurtenances**

	(P) Ericsson AIR6449	(P) RFS APXVAA4L18_43-U								
Unit Weight (lbs)	105	131.3								
Quantity	3	3								
Height (Y) (in)	33.1	72								
Width/Diameter (X) (in)	20.6	24								
Depth (Z) (in)	8.6	8.5								
Shape:	Flat	Flat								

**Wind Force per Unit:**

(EPA) <sub>N</sub> (ft <sup>2</sup> )	5.68	14.67
(EPA) <sub>T</sub> (ft <sup>2</sup> )	2.49	6.16
Factored (LRFD): (1.0W)		
Normal Force (K <sub>a</sub> *q <sub>z</sub> *G <sub>h</sub> *(EPA) <sub>N</sub> )	28.4	73.3
Tangential Force (K <sub>a</sub> *q <sub>z</sub> *G <sub>h</sub> *(EPA) <sub>T</sub> )	12.5	30.8

**Seismic Force per Unit:**

Factored (LRFD): (1.0E)		
Lateral (lbs)	11.7	14.6
Vertical (lbs)	4.9	6.1

Dead Load, D:

Weight of Structure:	W <sub>S</sub> =	<input type="text" value="191"/>	lb	(1.05 x Material Weight from RISA Model)
Weight of Appurtenances:	W <sub>A</sub> =	<input type="text" value="709"/>	lb	
Total Weight:	W <sub>P</sub> =	<input type="text" value="900"/>	lb	

Wind Load, W:

(5 psf 'Indoor/Enclosed' Wind Pressure)

Indoor/Enclosed Wind Pressure:	<input type="text" value="5.0"/>	psf	
Total Factored X-Direction Wind (Appurt. & Structure):	F <sub>WX</sub> =	<input type="text" value="305"/>	lb
Total Factored Z-Direction Wind (Appurt. & Structure):	F <sub>WZ</sub> =	<input type="text" value="130"/>	lb

**Wind Controls**  
**Wind Controls**



**JOB NO.:** U4506.002.211  
**PROJECT:** CT11862C  
**SUBJECT:** Appurtenance Mounting Systems  
 (TIA-222-H Chapter 16)

Copyright © 2021 Vector Structural Engineering, LLC  
 This Excel workbook contains proprietary information belonging to Vector Structural Engineering, LLC, and may be neither wholly nor partially copied or reproduced without the prior written permission of Vector Structural Engineering, LLC.

Seismic Load, E:

(ASCE 7, Section 13.3: Seismic Demands on Non-Structural Components)

Risk Category / Structure Class:	<input type="text" value="II"/>	
Seismic Design Category:	<input type="text" value="B"/>	
Component Importance Factor:	$I_p =$ <input type="text" value="1.00"/>	(ASCE 7, Section 13.1.3)
Site Class:	<input type="text" value="D"/>	
Mapped Spectral Response Acc. Parameter (Short Periods):	$S_s =$ <input type="text" value="0.217"/>	(ASCE 7, Section 11.4.1)
Mapped Spectral Response Acc. Parameter (1 s Period):	$S_1 =$ <input type="text" value="0.067"/>	(ASCE 7, Section 11.4.1)
Design Spectral Response Acc. Parameter (Short Periods):	$S_{DS} =$ <input type="text" value="0.231"/>	(ASCE 7, Section 11.4.4)
Design Spectral Response Acc. Parameter (1 s Period):	$S_{D1} =$ <input type="text" value="0.107"/>	(ASCE 7, Section 11.4.4)
Component Response Modification Factor:	$R_p =$ <input type="text" value="2.5"/>	(ASCE 7, Table 13.6-1: Communication Equipment)
Component Amplification Factor:	$a_p =$ <input type="text" value="1.0"/>	(ASCE 7, Table 13.6-1: Communication Equipment)
Overstrength Factor (req'd for anchorage to concrete):	$\Omega_o =$ <input type="text" value="2.0"/>	(ASCE 7, Table 13.6-1: Communication Equipment)
Component Attachment Height (Above Base of Structure):	$z =$ <input type="text" value="1.0"/> ft	
Average Height of Top of Structure (Above Base):	$h =$ <input type="text" value="1.0"/> ft	
	$z/h =$ <input type="text" value="1.0"/>	(ASCE 7, Equation 13.3-1)
Lateral Seismic Design Force Weight Multiplier:	$F_p/W =$ <input type="text" value="0.111"/>	(ASCE 7, Section 13.3.1.1)
Vertical Seismic Design Force Weight Multiplier:	$F_v/W =$ <input type="text" value="0.046"/>	(ASCE 7, Section 13.3.1.2)
Unfactored X-Direction Seismic Design Force:	$F_{p,x} =$ <input type="text" value="100"/> lb	(ASCE 7, Section 13.3.1.1)
Unfactored Z-Direction Seismic Design Force:	$F_{p,z} =$ <input type="text" value="100"/> lb	(ASCE 7, Section 13.3.1.1)
Unfactored Vertical Seismic Design Force:	$F_v =$ <input type="text" value="42"/> lb	(ASCE 7, Section 13.3.1.2)
Total Factored (LRFD) X-Dir Seismic Design Force:	$1.0 \cdot F_{p,x} =$ <input type="text" value="100"/> lb	
Total Factored (LRFD) Z-Dir Seismic Design Force:	$1.0 \cdot F_{p,z} =$ <input type="text" value="100"/> lb	
Total Factored (LRFD) Vertical Seismic Design Force:	$1.0 \cdot F_v =$ <input type="text" value="42"/> lb	

Ice Load, Di & Wi:

(TIA-222-G, Section 2.6: Wind and Ice Loads)

Does Ice Need to be Considered?:	<input type="text" value="No"/>	
Design Ice Thickness:	$t_i =$ <input type="text" value="0"/> in	(TIA-222-H, Section 2.6.10)

Live Loads, L:

Maintenance Load at Mount Pipe:	$L_M =$ <input type="text" value="N/A"/> lbs	(TIA-222-H, Section 16.3) - Apply at worst-case mount pipe
Maintenance Load at Center of Horizontal Beam:	$L_V =$ <input type="text" value="N/A"/> lbs	(TIA-222-H, Section 16.3) - Apply for beam supported at each end
Area Load:	<input type="text" value="N/A"/> psf	
Affected Area:	<input type="text" value="N/A"/> ft <sup>2</sup>	

Snow Loads, S:

Design Roof Snow Load:	$S =$ <input type="text" value="N/A"/> psf	(ASCE 7, Chapter 7)
------------------------	--	---------------------

Summary:

Vertical Loads Controlled By:	<b>"1.4 Dead" Load Combo</b>
X-Direction Horizontal Loads Controlled By:	<b>Wind Load Combos</b>
Z-Direction Horizontal Loads Controlled By:	<b>Wind Load Combos</b>



JOB NO.: U4506.002.211

Copyright © 2021 Vector Structural Engineering, LLC  
 This Excel workbook contains proprietary information belonging to Vector Structural Engineering, LLC, and may be neither wholly nor partially copied or reproduced without the prior written permission of Vector Structural Engineering, LLC.

PROJECT: CT11862C

**LOADS SUMMARY**

Label:  FRP: Bedford

Dead Load, D:

Component:	Weight							
6x6x1/2 FRP Angle:	4.80	plf	Length =	143.5	ft	Total =	689	lb
3" STD Steel Pipe:	7.58	plf	Length =	12	ft	Total =	91	lb
3-1/2" STD Steel Pipe:	9.11	plf	Length =	4	ft	Total =	36	lb
3/8" FRP Plate:	3.56	psf	Area =	202	ft^2	Total =	720	lb
L4x4x1/4Steel Angle:	6.60	plf	Length =	8.3	ft	Total =	55	lb
Misc:	967.9856	lb	Number =	1		Total =	968	lb
						W <sub>p</sub> =	2559	lb

Wind Load, W:

p =	<input type="text" value="44.4"/> psf	(ASD pressure - see wind calcs)		
Height, h:	<input type="text" value="12.0"/> ft			
Max. Horiz. Dim.:	<input type="text" value="4.2"/> ft	V <sub>trans</sub> :	<input type="text" value="2243"/> lb	<b>Controls</b>
Min. Horiz. Dim.:	<input type="text" value="4.2"/> ft	V <sub>long</sub> :	<input type="text" value="2243"/> lb	<b>Controls</b>

Seismic Load, E: Consider Seismic:

Architectural Component:

Risk Category:	<input type="text" value="II"/>	F <sub>a</sub> =	<input type="text" value="1.6"/>
Seismic Design Category:	<input type="text" value="B"/>	F <sub>v</sub> =	<input type="text" value="2.4"/>
I <sub>p</sub> =	<input type="text" value="1.0"/>	S <sub>MS</sub> =	<input type="text" value="0.347"/>
Site Class:	<input type="text" value="D"/>	S <sub>M1</sub> =	<input type="text" value="0.161"/>
R <sub>p</sub> =	<input type="text" value="2.5"/>	S <sub>DS</sub> =	<input type="text" value="0.231"/>
S <sub>s</sub> =	<input type="text" value="0.217"/>	S <sub>D1</sub> =	<input type="text" value="0.107"/>
S <sub>1</sub> =	<input type="text" value="0.067"/>		
a <sub>p</sub> =	<input type="text" value="2.5"/>	0.7 * F <sub>p,min</sub> =	<input type="text" value="124"/> lb
z =	<input type="text" value="1.0"/> ft	0.7 * F <sub>p,max</sub> =	<input type="text" value="663"/> lb
h =	<input type="text" value="1.0"/> ft	0.7 * F <sub>p,trans</sub> =	<input type="text" value="498"/> lb
z/h =	<input type="text" value="1.0"/>	0.7 * F <sub>p,long</sub> =	<input type="text" value="498"/> lb
		0.7 * F <sub>p,vert</sub> =	<input type="text" value="83"/> lb

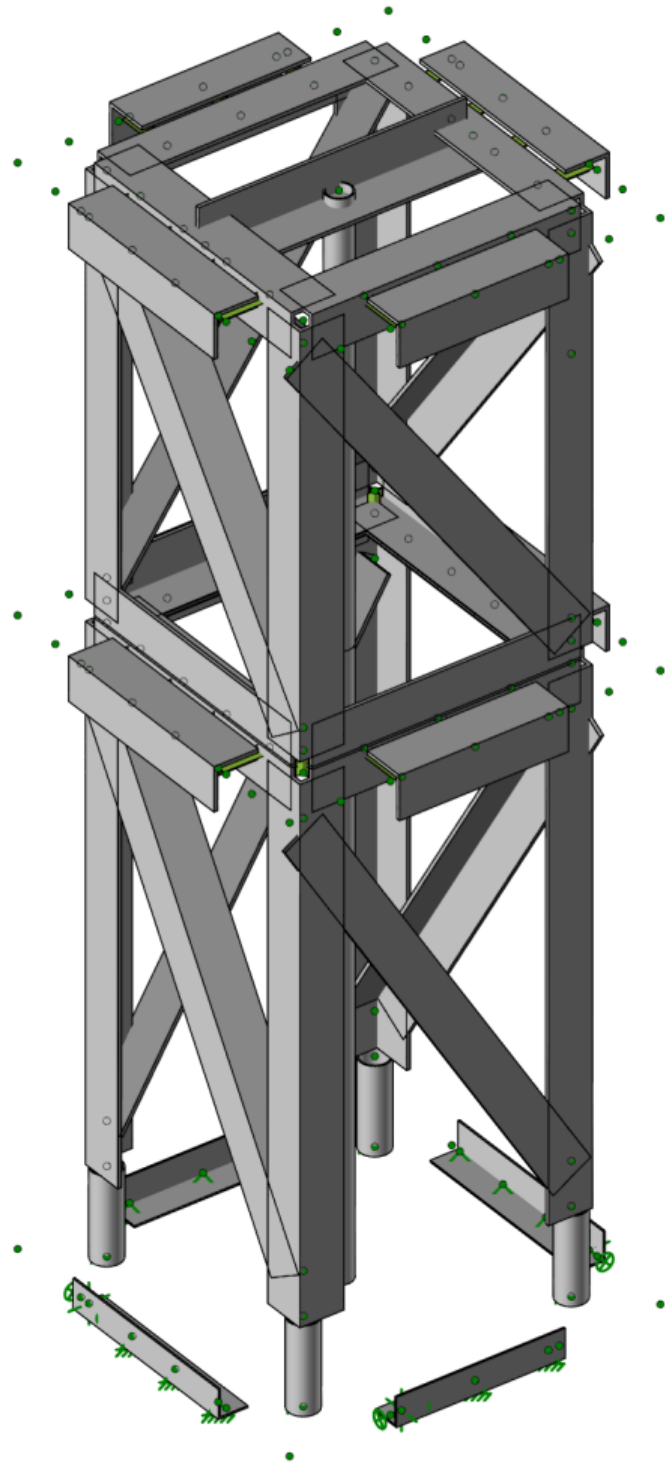
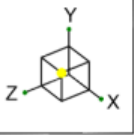

VSE
BRF
U4506.002.211

CT11862C
----------

SK-1
Aug 05, 2021
Enclosure.r3d

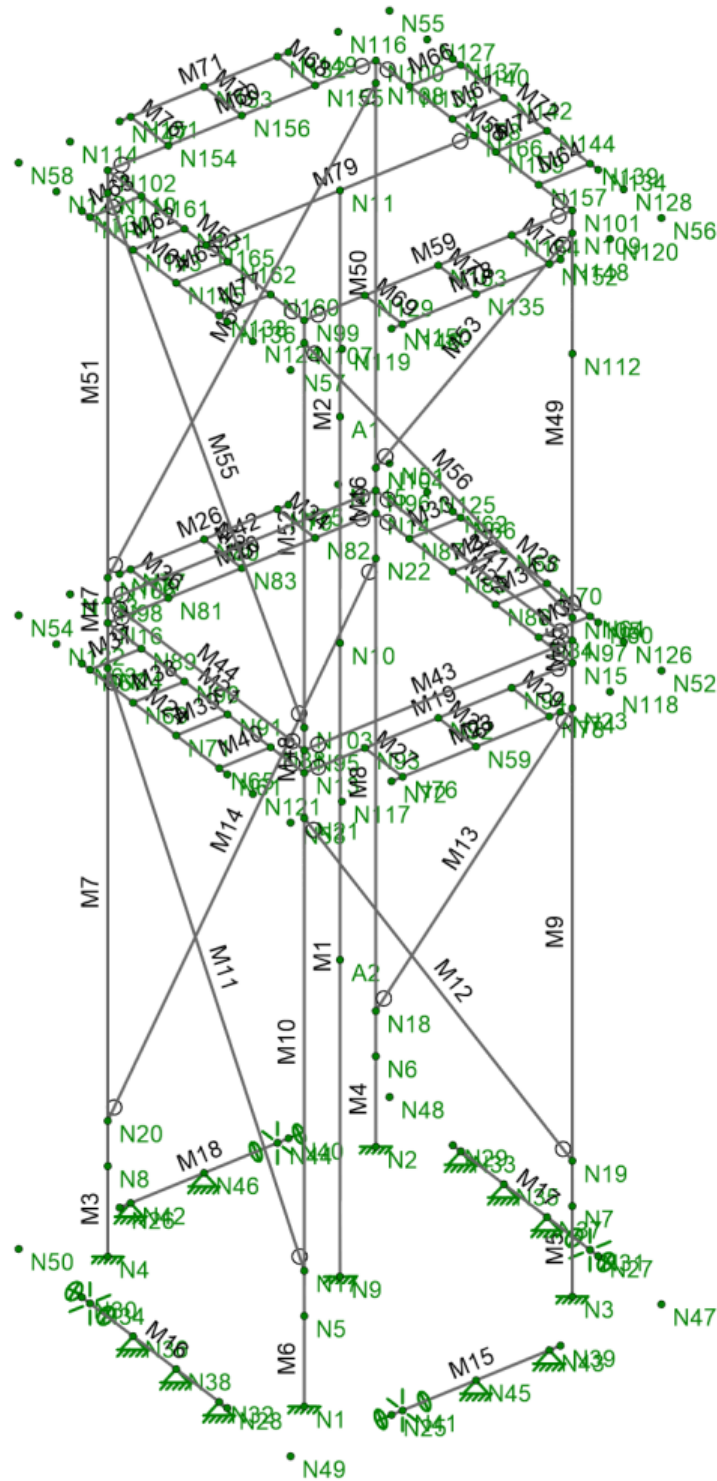

VSE	CT11862C	SK-2
BRF		Aug 05, 2021
U4506.002.211		Enclosure.r3d

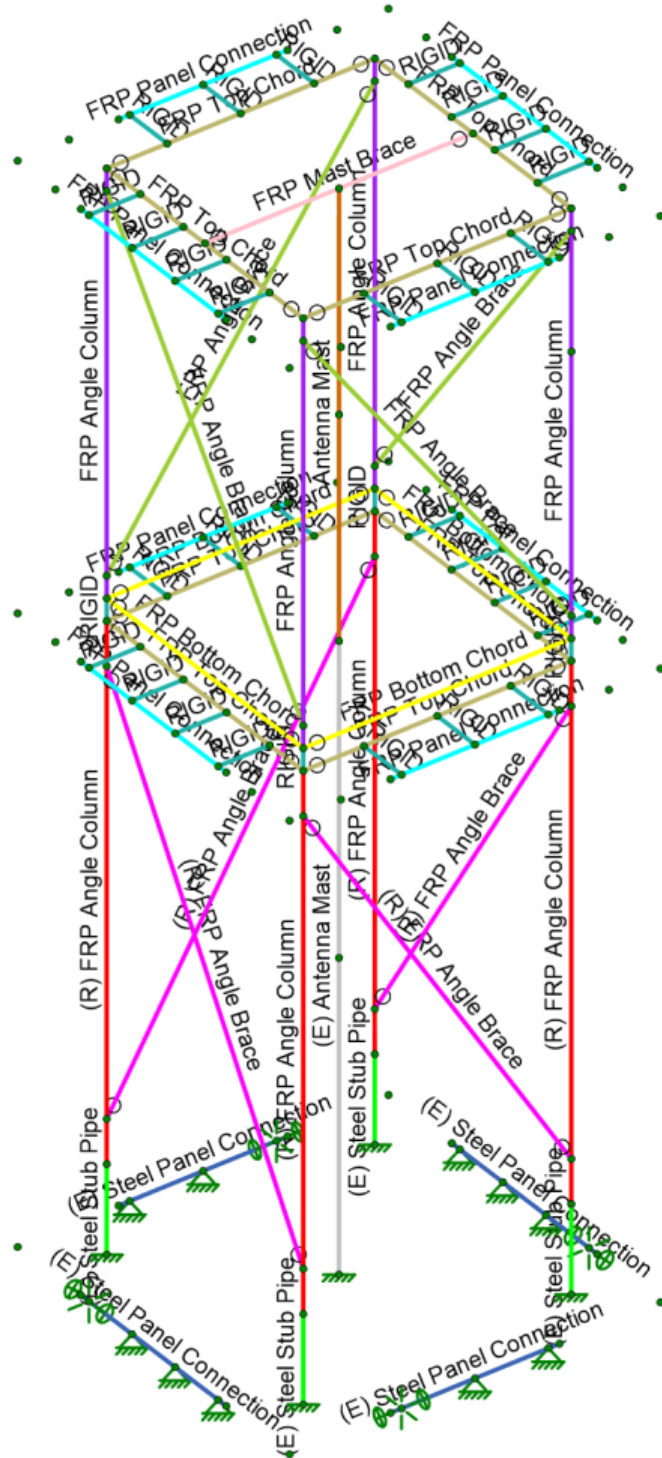
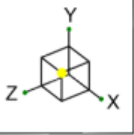

Section Sets	
[Blue Box]	(E) Steel Panel Connection
[Green Box]	(E) Steel Stub Pipe
[Red Box]	(R) FRP Angle Column
[Grey Box]	(E) Antenna Mast
[Magenta Box]	(R) FRP Angle Brace
[Cyan Box]	FRP Panel Connection
[Brown Box]	Antenna Mast
[Yellow Box]	FRP Bottom Chord
[Purple Box]	FRP Angle Column
[Light Green Box]	FRP Top Chord
[Olive Box]	FRP Angle Brace
[Pink Box]	FRP Mast Brace
[Teal Box]	RIGID

VSE	CT11862C	SK-3
BRF		Aug 05, 2021
U4506.002.211		Enclosure.r3d

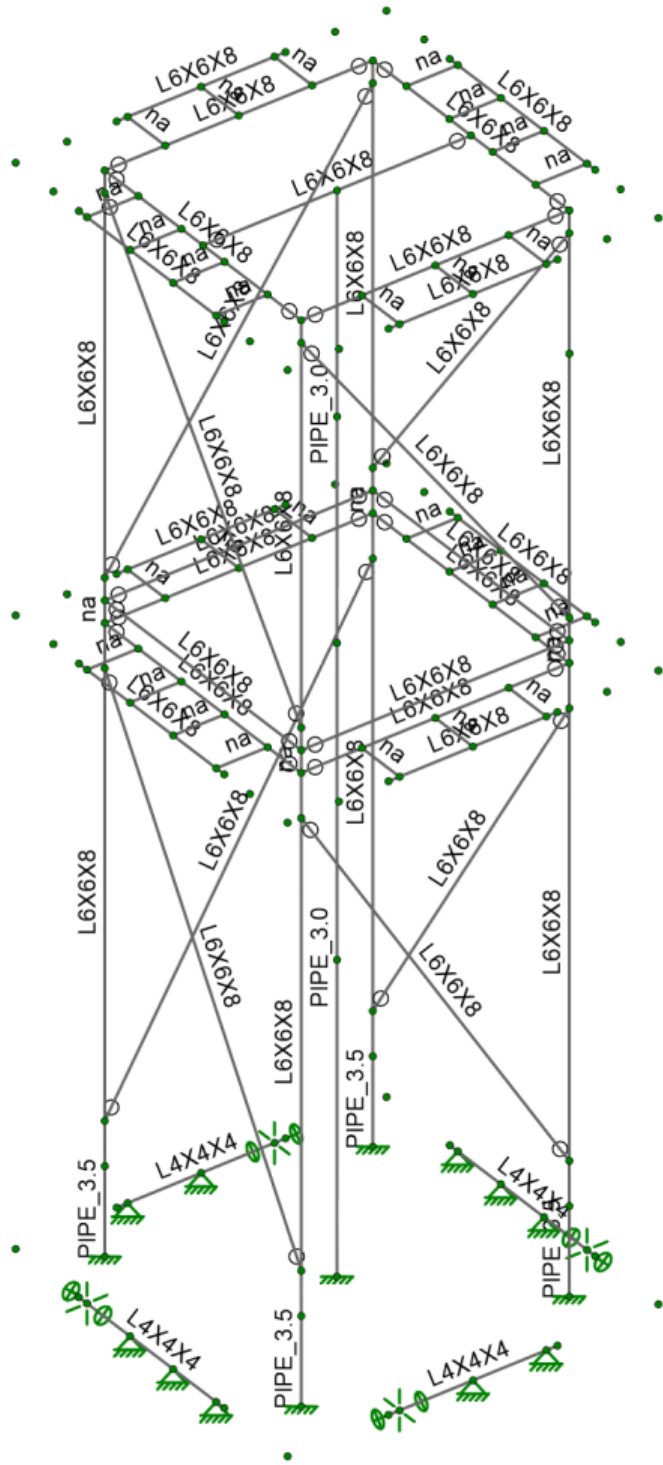
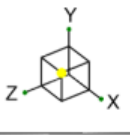

VSE
BRF
U4506.002.211

CT11862C
----------

SK-4
Aug 05, 2021
Enclosure.r3d



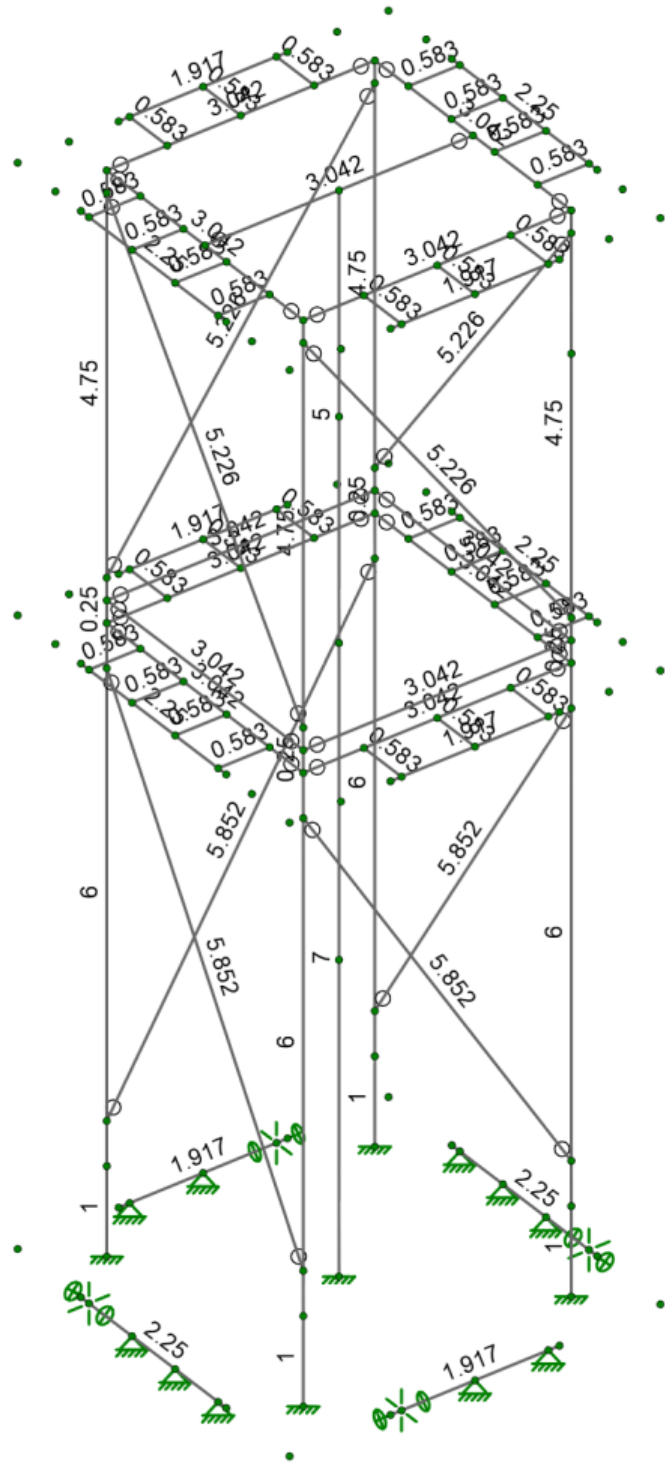
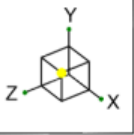

Member Length (ft) Displayed

VSE	CT11862C	SK-5
BRF		Aug 05, 2021
U4506.002.211		Enclosure.r3d

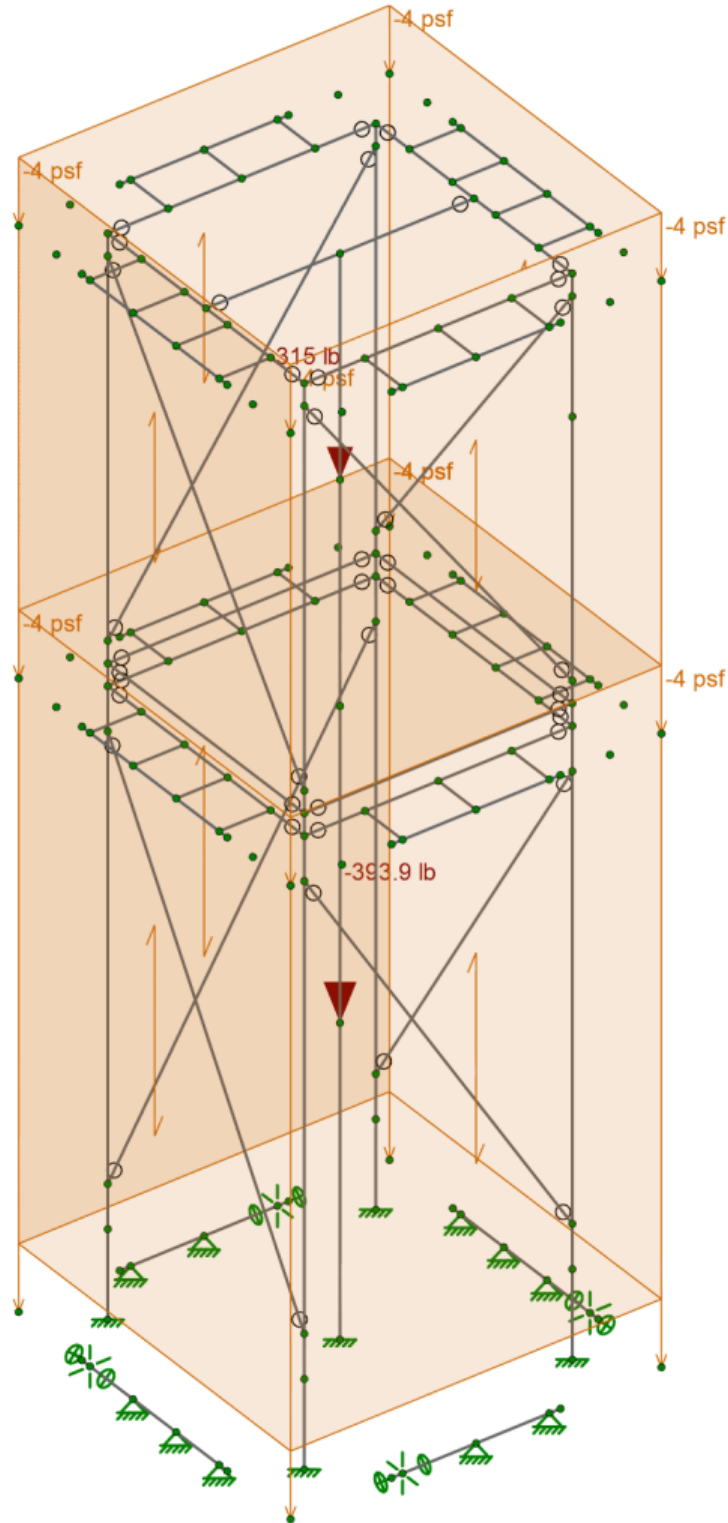
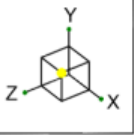

Loads: LC 1, D

VSE	CT11862C	SK-6
BRF		Aug 05, 2021
U4506.002.211		Enclosure.r3d

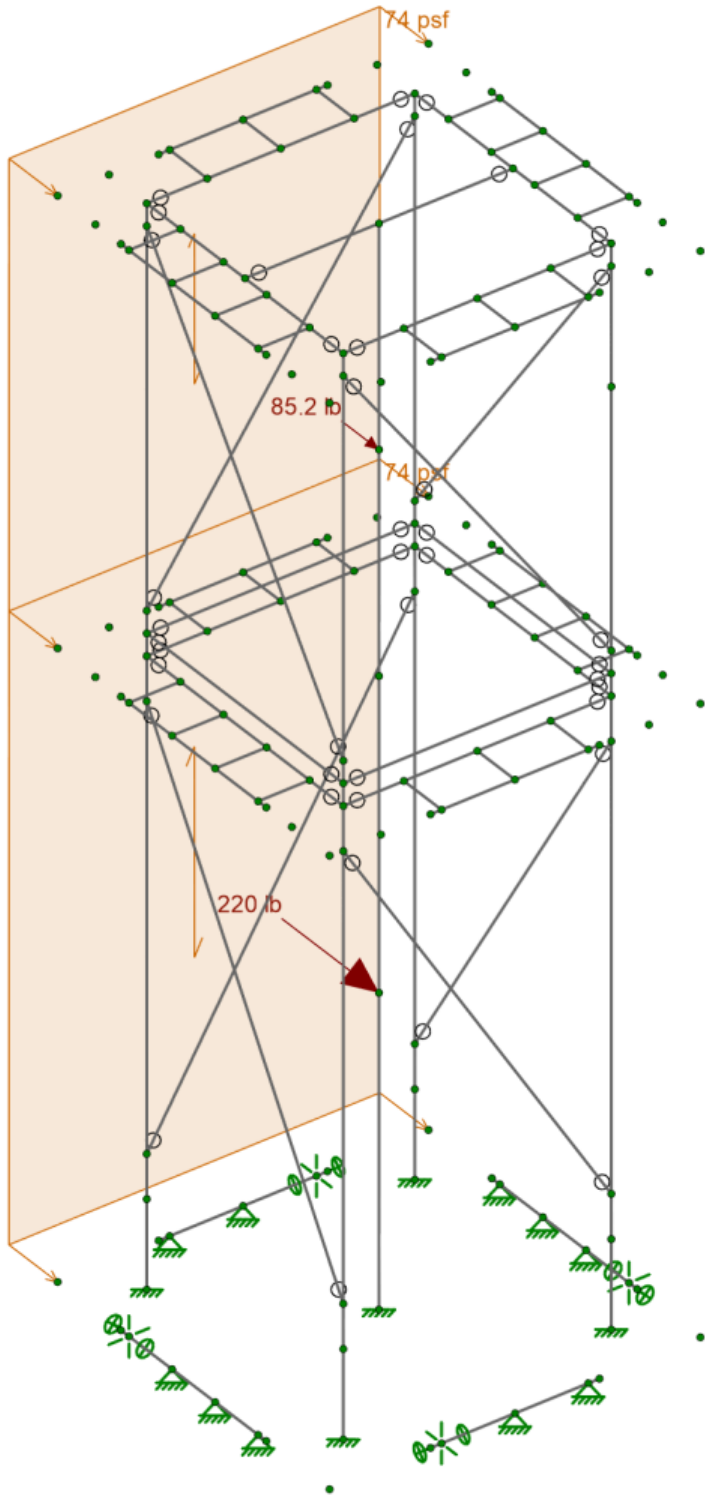
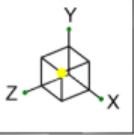

Loads: BLC 2, WL+X

VSE  
BRF  
U4506.002.211

CT11862C

SK-7  
Aug 05, 2021  
Enclosure.r3d

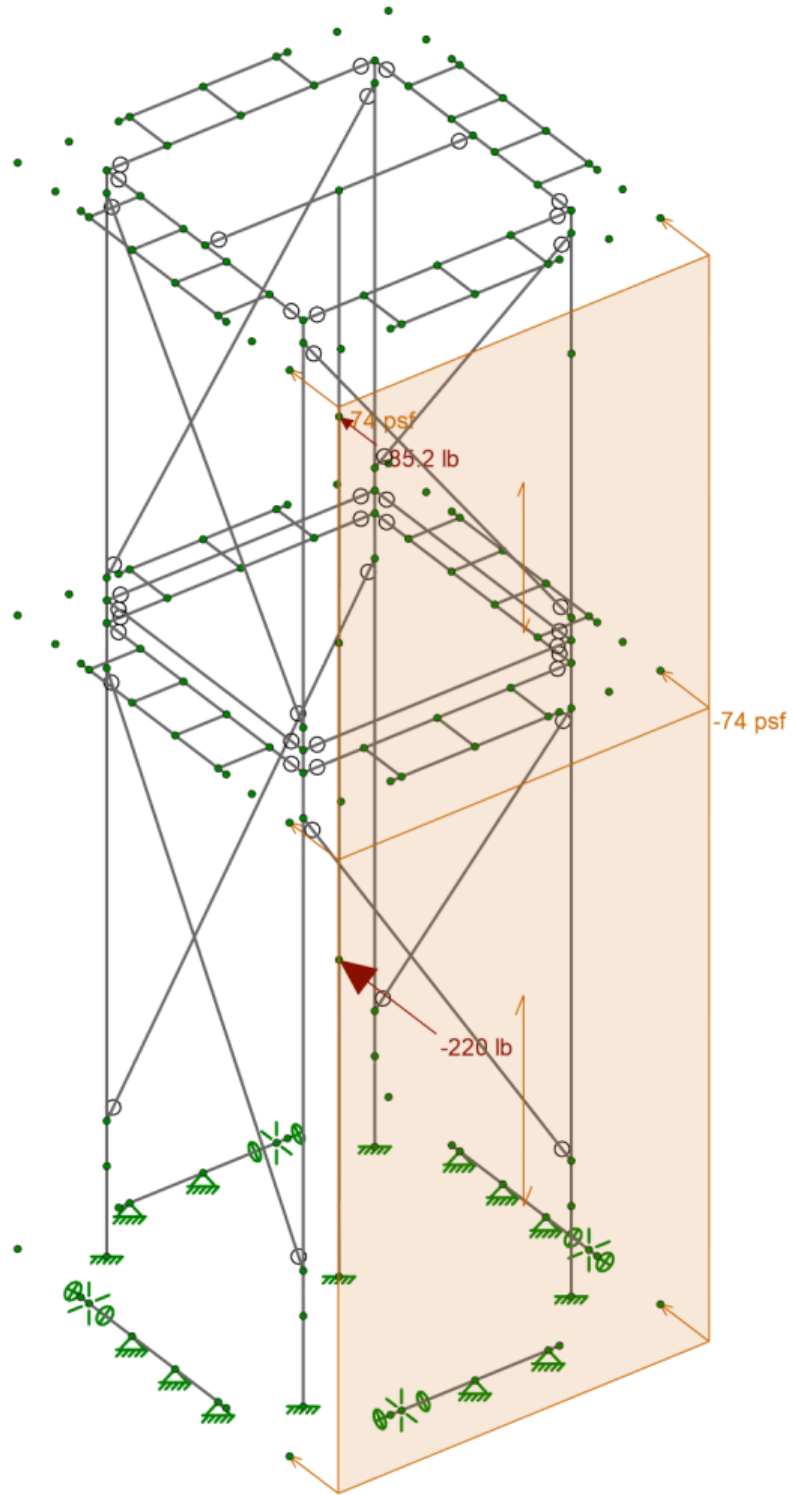
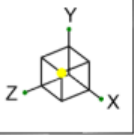

Loads: BLC 3, WL-X

VSE

CT11862C

SK-8

BRF

Aug 05, 2021

U4506.002.211

Enclosure.r3d

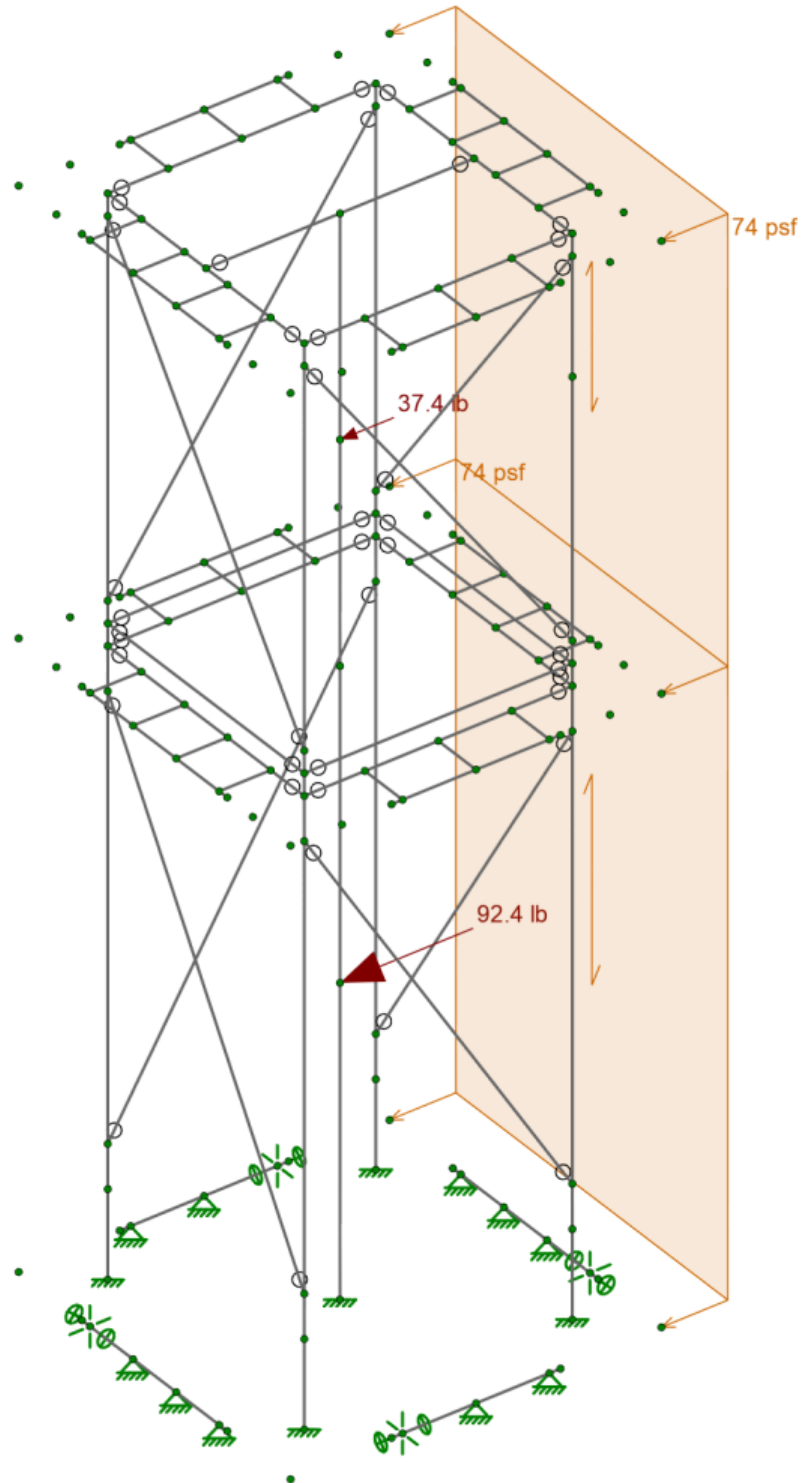
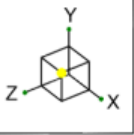

Loads: BLC 4, WL+Z

VSE  
BRF  
U4506.002.211

CT11862C

SK-9  
Aug 05, 2021  
Enclosure.r3d

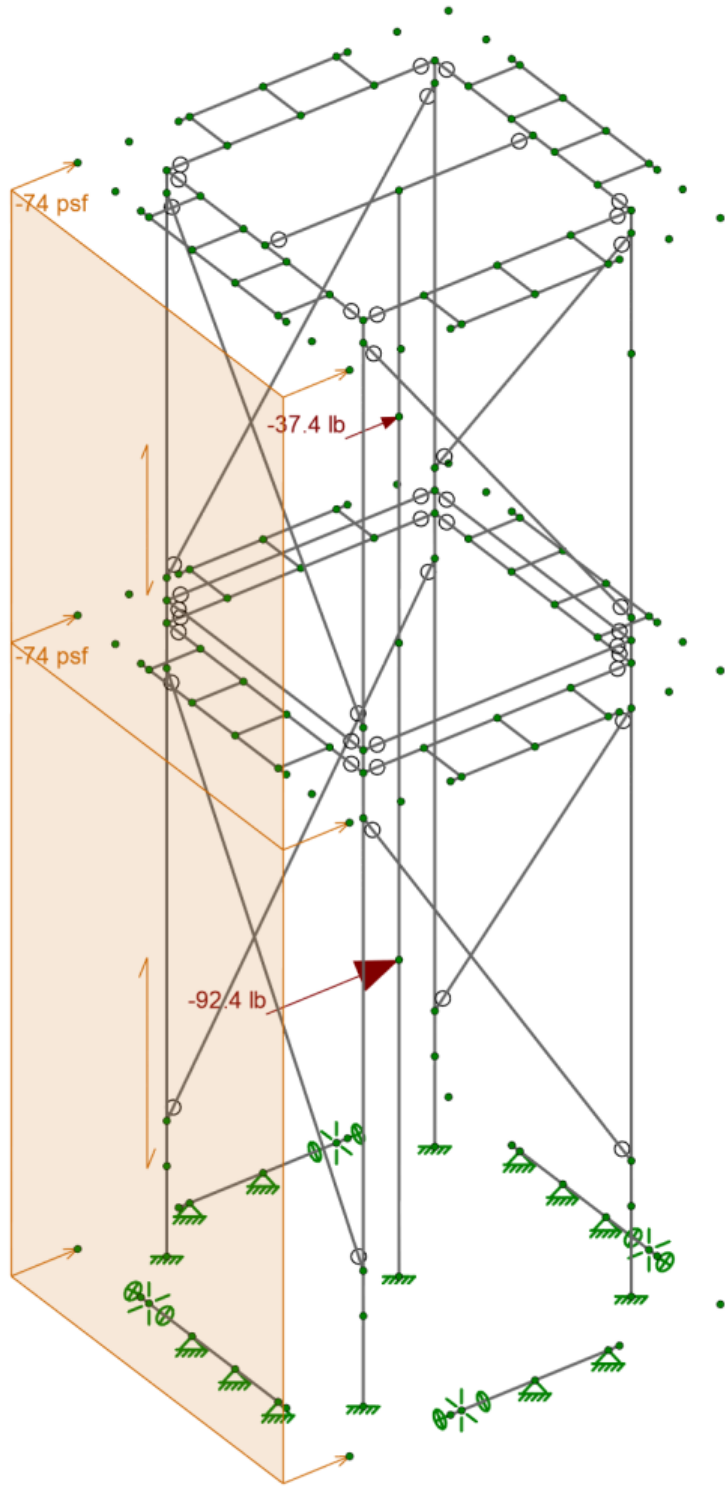
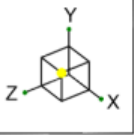

Loads: BLC 5, WL-Z

VSE

BRF

U4506.002.211

CT11862C

SK-10

Aug 05, 2021

Enclosure.r3d

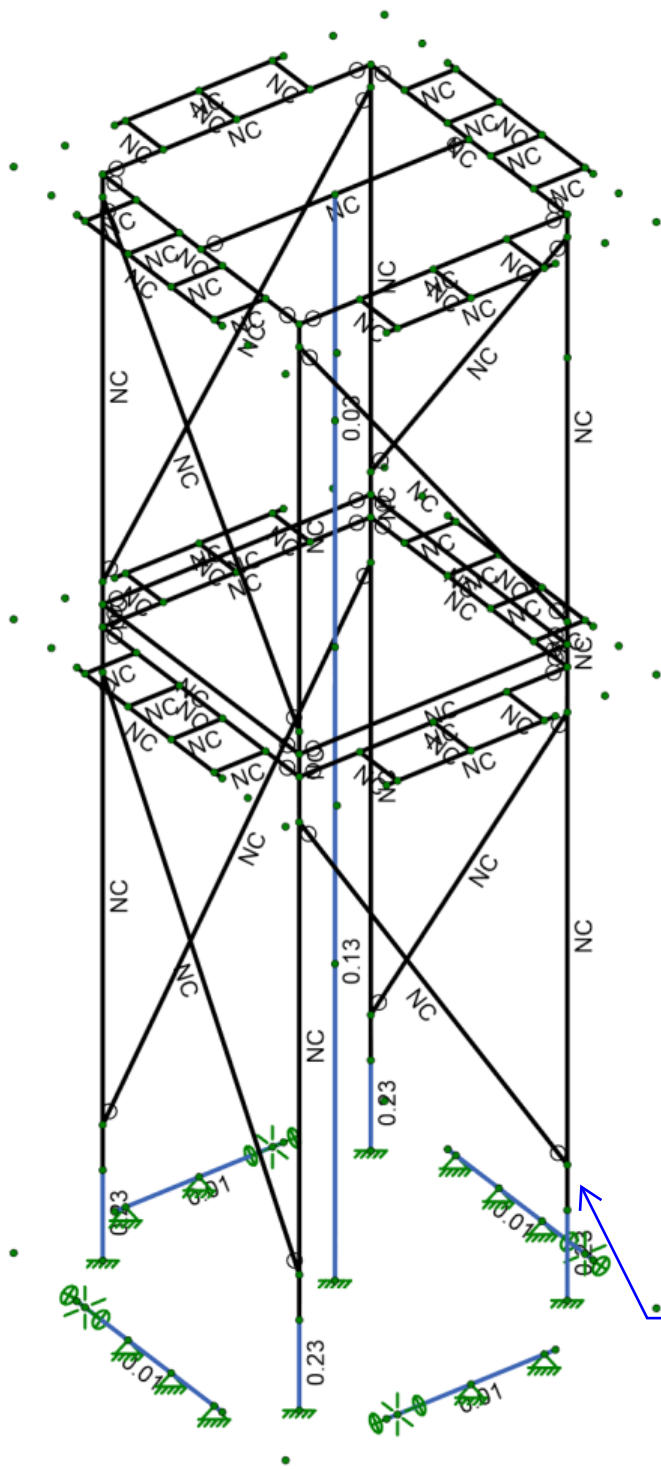
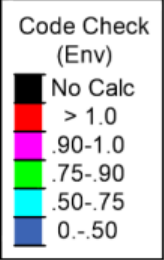
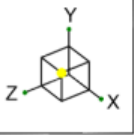

FRP member check calculations per pages 27-40 of this report

Member Code Checks Displayed (Enveloped)		
VSE	CT11862C	SK-11
BRF		Aug 05, 2021
U4506.002.211		Enclosure.r3d

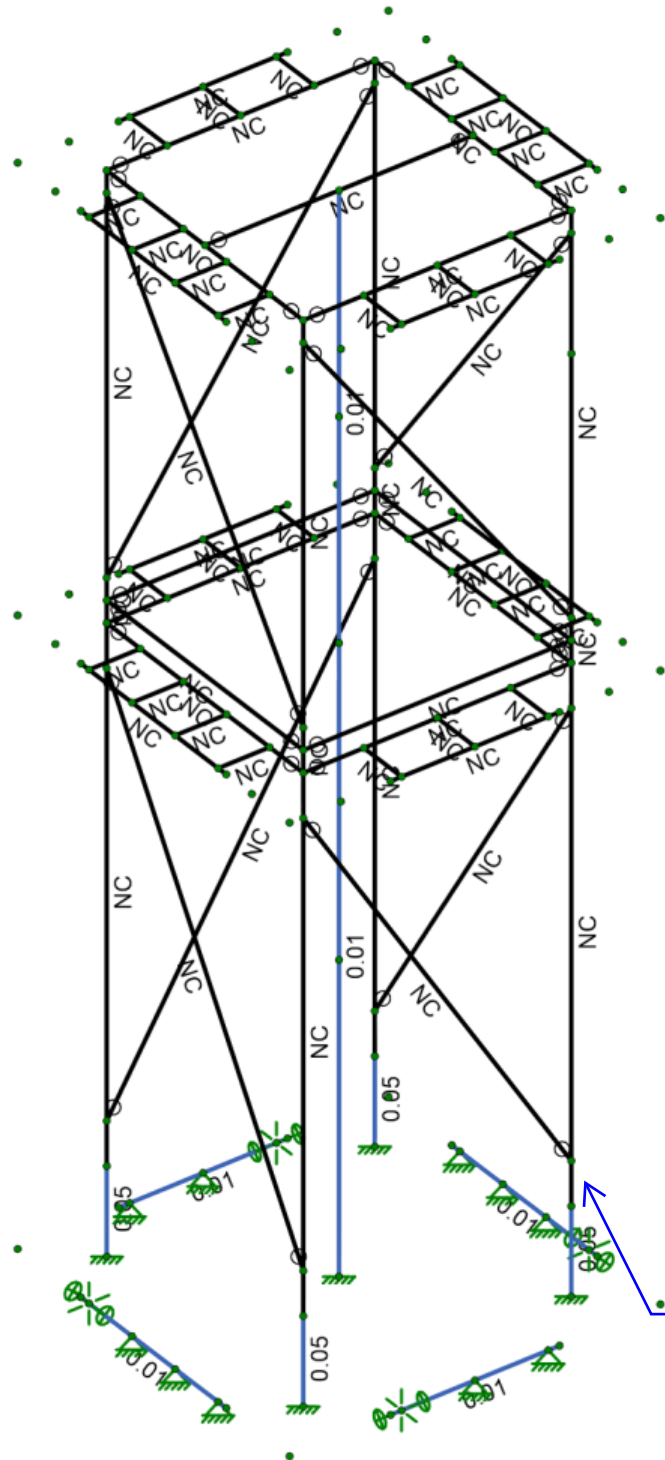
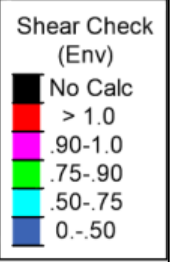
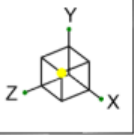

FRP member check calculations per pages 27-40 of this report

Member Shear Checks Displayed (Enveloped)

VSE	CT11862C	SK-12
BRF		Aug 05, 2021
U4506.002.211		Enclosure.r3d





Company : VSE  
 Designer : BRF  
 Job Number : U4506.002.211  
 Model Name : CT11862C

8/5/2021  
 2:22:27 PM  
 Checked By : BDV

### Hot Rolled Steel Properties

	Label	E [ksi]	G [ksi]	Nu	Therm. Coeff. [1e <sup>5</sup> F <sup>-1</sup> ]	Density [k/ft <sup>3</sup> ]	Yield [ksi]	Ry	Fu [ksi]	Rt
1	A992	29000	11154	0.3	0.65	0.49	50	1.1	65	1.1
2	A36 Gr.36	29000	11154	0.3	0.65	0.49	36	1.5	58	1.2
3	A572 Gr.50	29000	11154	0.3	0.65	0.49	50	1.1	65	1.1
4	A500 Gr.B RND	29000	11154	0.3	0.65	0.527	42	1.4	58	1.3
5	A500 Gr.B RECT	29000	11154	0.3	0.65	0.527	46	1.4	58	1.3
6	A500 Gr.C RND	29000	11154	0.3	0.65	0.527	46	1.4	62	1.3
7	A500 Gr.C RECT	29000	11154	0.3	0.65	0.527	50	1.4	62	1.3
8	A53 Gr.B	29000	11154	0.3	0.65	0.49	35	1.6	60	1.2
9	A1085	29000	11154	0.3	0.65	0.49	50	1.4	65	1.3
10	A913 Gr.65	29000	11154	0.3	0.65	0.49	65	1.1	80	1.1
11	FRP	2800	450	0.35	0.44	0.12	10	1.5	30	1.2
12	SAE J429 Gr 2	29000	11154	0.3	0.65	0.49	57	1.5	74	1.2

### Node Boundary Conditions

	Node Label	X [k/in]	Y [k/in]	Z [k/in]	X Rot [k-ft/rad]	Y Rot [k-ft/rad]	Z Rot [k-ft/rad]
1	N41	Reaction	Reaction	Reaction			Reaction
2	N45	Reaction	Reaction	Reaction			
3	N43	Reaction	Reaction	Reaction			
4	N31	Reaction	Reaction	Reaction	Reaction		
5	N32	Reaction	Reaction	Reaction			
6	N33	Reaction	Reaction	Reaction			
7	N34	Reaction	Reaction	Reaction	Reaction		
8	N42	Reaction	Reaction	Reaction			
9	N35	Reaction	Reaction	Reaction			
10	N44	Reaction	Reaction	Reaction			Reaction
11	N36	Reaction	Reaction	Reaction			
12	N9	Reaction	Reaction	Reaction	Reaction	Reaction	Reaction
13	N37	Reaction	Reaction	Reaction			
14	N1	Reaction	Reaction	Reaction	Reaction	Reaction	Reaction
15	N38	Reaction	Reaction	Reaction			
16	N2	Reaction	Reaction	Reaction	Reaction	Reaction	Reaction
17	N3	Reaction	Reaction	Reaction	Reaction	Reaction	Reaction
18	N4	Reaction	Reaction	Reaction	Reaction	Reaction	Reaction
19	N46	Reaction	Reaction	Reaction			

### Hot Rolled Steel Section Sets

	Label	Shape	Type	Design List	Material	Design Rule	Area [in <sup>2</sup> ]	Iyy [in <sup>4</sup> ]	Izz [in <sup>4</sup> ]	J [in <sup>4</sup> ]
1	(E) Steel Panel Connection	L4X4X4	Beam	Single Angle	A36 Gr.36	Typical	1.93	3	3	0.044
2	(E) Steel Stub Pipe	PIPE_3.5	Column	Pipe	A53 Gr.B	Typical	2.5	4.52	4.52	9.04
3	(R) FRP Angle Column	L6X6X8	Column	Single Angle	FRP	Typical	5.77	19.9	19.9	0.501
4	(E) Antenna Mast	PIPE_3.0	Column	Pipe	A53 Gr.B	Typical	2.07	2.85	2.85	5.69
5	(R) FRP Angle Brace	L6X6X8	VBrace	Single Angle	FRP	Typical	5.77	19.9	19.9	0.501
6	FRP Panel Connection	L6X6X8	Beam	Single Angle	FRP	Typical	5.77	19.9	19.9	0.501
7	Antenna Mast	PIPE_3.0	Column	HSS Pipe	A53 Gr.B	Typical	2.07	2.85	2.85	5.69
8	FRP Bottom Chord	L6X6X8	Beam	Single Angle	FRP	Typical	5.77	19.9	19.9	0.501
9	FRP Angle Column	L6X6X8	Column	Single Angle	FRP	Typical	5.77	19.9	19.9	0.501
10	FRP Top Chord	L6X6X8	Beam	Single Angle	FRP	Typical	5.77	19.9	19.9	0.501
11	FRP Angle Brace	L6X6X8	VBrace	Single Angle	FRP	Typical	5.77	19.9	19.9	0.501
12	FRP Mast Brace	L6X6X8	HBrace	Single Angle	FRP	Typical	5.77	19.9	19.9	0.501

### Member Primary Data

	Label	I Node	J Node	Rotate(deg)	Section/Shape	Type	Design List	Material	Design Rule
1	M1	N9	N10		(E) Antenna Mast	Column	Pipe	A53 Gr.B	Typical
2	M2	N10	N11		Antenna Mast	Column	HSS Pipe	A53 Gr.B	Typical



Company : VSE  
 Designer : BRF  
 Job Number : U4506.002.211  
 Model Name : CT11862C

8/5/2021  
 2:22:27 PM  
 Checked By : BDV

**Member Primary Data (Continued)**

	Label	I Node	J Node	Rotate(deg)	Section/Shape	Type	Design List	Material	Design Rule
3	M3	N4	N8		(E) Steel Stub Pipe	Column	Pipe	A53 Gr.B	Typical
4	M4	N2	N6		(E) Steel Stub Pipe	Column	Pipe	A53 Gr.B	Typical
5	M5	N3	N7		(E) Steel Stub Pipe	Column	Pipe	A53 Gr.B	Typical
6	M6	N1	N5		(E) Steel Stub Pipe	Column	Pipe	A53 Gr.B	Typical
7	M7	N8	N16	180	(R) FRP Angle Column	Column	Single Angle	FRP	Typical
8	M8	N6	N14	90	(R) FRP Angle Column	Column	Single Angle	FRP	Typical
9	M9	N7	N15		(R) FRP Angle Column	Column	Single Angle	FRP	Typical
10	M10	N5	N13	270	(R) FRP Angle Column	Column	Single Angle	FRP	Typical
11	M11	N24	N17	180	(R) FRP Angle Brace	VBrace	Single Angle	FRP	Typical
12	M12	N21	N19	180	(R) FRP Angle Brace	VBrace	Single Angle	FRP	Typical
13	M13	N23	N18	180	(R) FRP Angle Brace	VBrace	Single Angle	FRP	Typical
14	M14	N22	N20	180	(R) FRP Angle Brace	VBrace	Single Angle	FRP	Typical
15	M15	N39	N25		(E) Steel Panel Connection	Beam	Single Angle	A36 Gr.36	Typical
16	M16	N28	N30		(E) Steel Panel Connection	Beam	Single Angle	A36 Gr.36	Typical
17	M17	N27	N29	270	(E) Steel Panel Connection	Beam	Single Angle	A36 Gr.36	Typical
18	M18	N40	N26	270	(E) Steel Panel Connection	Beam	Single Angle	A36 Gr.36	Typical
19	M19	N13	N15	180	FRP Top Chord	Beam	Single Angle	FRP	Typical
20	M20	N16	N14	90	FRP Top Chord	Beam	Single Angle	FRP	Typical
21	M21	N13	N16	90	FRP Top Chord	Beam	Single Angle	FRP	Typical
22	M22	N15	N14	180	FRP Top Chord	Beam	Single Angle	FRP	Typical
23	M23	N74	N72	90	FRP Panel Connection	Beam	Single Angle	FRP	Typical
24	M24	N61	N63	90	FRP Panel Connection	Beam	Single Angle	FRP	Typical
25	M25	N60	N62	180	FRP Panel Connection	Beam	Single Angle	FRP	Typical
26	M26	N75	N73	180	FRP Panel Connection	Beam	Single Angle	FRP	Typical
27	M27	N93	N76		RIGID	None	None	RIGID	Typical
28	M28	N92	N59		RIGID	None	None	RIGID	Typical
29	M29	N94	N78		RIGID	None	None	RIGID	Typical
30	M30	N84	N64		RIGID	None	None	RIGID	Typical
31	M31	N86	N70		RIGID	None	None	RIGID	Typical
32	M32	N85	N68		RIGID	None	None	RIGID	Typical
33	M33	N87	N66		RIGID	None	None	RIGID	Typical
34	M34	N82	N79		RIGID	None	None	RIGID	Typical
35	M35	N83	N80		RIGID	None	None	RIGID	Typical
36	M36	N81	N77		RIGID	None	None	RIGID	Typical
37	M37	N89	N67		RIGID	None	None	RIGID	Typical
38	M38	N90	N69		RIGID	None	None	RIGID	Typical
39	M39	N91	N71		RIGID	None	None	RIGID	Typical
40	M40	N88	N65		RIGID	None	None	RIGID	Typical
41	M41	N97	N96	270	FRP Bottom Chord	Beam	Single Angle	FRP	Typical
42	M42	N98	N96		FRP Bottom Chord	Beam	Single Angle	FRP	Typical
43	M43	N95	N97	270	FRP Bottom Chord	Beam	Single Angle	FRP	Typical
44	M44	N95	N98		FRP Bottom Chord	Beam	Single Angle	FRP	Typical
45	M45	N15	N97		RIGID	None	None	RIGID	Typical
46	M46	N14	N96		RIGID	None	None	RIGID	Typical
47	M47	N16	N98		RIGID	None	None	RIGID	Typical
48	M48	N13	N95		RIGID	None	None	RIGID	Typical
49	M49	N97	N101		FRP Angle Column	Column	Single Angle	FRP	Typical
50	M50	N96	N100	90	FRP Angle Column	Column	Single Angle	FRP	Typical
51	M51	N98	N102	180	FRP Angle Column	Column	Single Angle	FRP	Typical
52	M52	N95	N99	270	FRP Angle Column	Column	Single Angle	FRP	Typical
53	M53	N109	N104	180	FRP Angle Brace	VBrace	Single Angle	FRP	Typical
54	M54	N108	N106	180	FRP Angle Brace	VBrace	Single Angle	FRP	Typical
55	M55	N110	N103	180	FRP Angle Brace	VBrace	Single Angle	FRP	Typical
56	M56	N107	N105	180	FRP Angle Brace	VBrace	Single Angle	FRP	Typical
57	M57	N102	N99	180	FRP Top Chord	Beam	Single Angle	FRP	Typical
58	M58	N100	N101	90	FRP Top Chord	Beam	Single Angle	FRP	Typical
59	M59	N101	N99	90	FRP Top Chord	Beam	Single Angle	FRP	Typical
60	M60	N100	N102	180	FRP Top Chord	Beam	Single Angle	FRP	Typical



Company : VSE  
 Designer : BRF  
 Job Number : U4506.002.211  
 Model Name : CT11862C

8/5/2021  
 2:22:27 PM  
 Checked By : BDV

### Member Primary Data (Continued)

	Label	I Node	J Node	Rotate(deg)	Section/Shape	Type	Design List	Material	Design Rule
61	M61	N136	N130	90	FRP Panel Connection	Beam	Single Angle	FRP	Typical
62	M62	N131	N143		RIGID	None	None	RIGID	Typical
63	M63	N161	N141		RIGID	None	None	RIGID	Typical
64	M64	N157	N139		RIGID	None	None	RIGID	Typical
65	M65	N162	N145		RIGID	None	None	RIGID	Typical
66	M66	N133	N140		RIGID	None	None	RIGID	Typical
67	M67	N158	N142		RIGID	None	None	RIGID	Typical
68	M68	N155	N132		RIGID	None	None	RIGID	Typical
69	M69	N129	N150		RIGID	None	None	RIGID	Typical
70	M70	N164	N152		RIGID	None	None	RIGID	Typical
71	M71	N149	N147	180	FRP Panel Connection	Beam	Single Angle	FRP	Typical
72	M72	N134	N137	180	FRP Panel Connection	Beam	Single Angle	FRP	Typical
73	M73	N163	N135		RIGID	None	None	RIGID	Typical
74	M74	N159	N144		RIGID	None	None	RIGID	Typical
75	M75	N156	N153		RIGID	None	None	RIGID	Typical
76	M76	N154	N151		RIGID	None	None	RIGID	Typical
77	M77	N160	N138		RIGID	None	None	RIGID	Typical
78	M78	N148	N146	90	FRP Panel Connection	Beam	Single Angle	FRP	Typical
79	M79	N165	N166		FRP Mast Brace	HBrace	Single Angle	FRP	Typical

### Basic Load Cases

	BLC Description	Category	Y Gravity	Nodal	Distributed	Area(Member)
1	DL	DL	-1.05	2		8
2	WL+X	WL+X		2		2
3	WL-X	WL-X		2		2
4	WL+Z	WL+Z		2		2
5	WL-Z	WL-Z		2		2
6	BLC 1 Transient Area Loads	None			66	
7	BLC 2 Transient Area Loads	None			18	
8	BLC 3 Transient Area Loads	None			18	
9	BLC 4 Transient Area Loads	None			15	
10	BLC 5 Transient Area Loads	None			15	

### Load Combinations

	Description	Solve	P-Delta	BLC	Factor	BLC	Factor	BLC	Factor
1	D	Yes	Y	DL	1				
2	D + 0.6Wx	Yes	Y	DL	1	WL+X	0.6		
3	D - 0.6Wx	Yes	Y	DL	1	WL-X	0.6		
4	D + 0.6Wz	Yes	Y	DL	1	WL+Z	0.6		
5	D - 0.6Wz	Yes	Y	DL	1	WL-Z	0.6		
6	D + diag(0.6Wx + 0.6Wz)	Yes	Y	DL	1	WL+X	0.424	WL+Z	0.424
7	D + diag(0.6Wx - 0.6Wz)	Yes	Y	DL	1	WL+X	0.424	WL-Z	0.424
8	D + diag(-0.6Wx - 0.6Wz)	Yes	Y	DL	1	WL-X	0.424	WL-Z	0.424
9	D + diag(-0.6Wx + 0.6Wz)	Yes	Y	DL	1	WL-X	0.424	WL+Z	0.424
10	0.6D + 0.6Wx	Yes	Y	DL	0.6	WL+X	0.6		
11	0.6D - 0.6Wx	Yes	Y	DL	0.6	WL-X	0.6		
12	0.6D + 0.6Wz	Yes	Y	DL	0.6	WL+Z	0.6		
13	0.6D - 0.6Wz	Yes	Y	DL	0.6	WL-Z	0.6		
14	0.6D + diag(0.6Wx + 0.6Wz)	Yes	Y	DL	0.6	WL+X	0.424	WL+Z	0.424
15	0.6D + diag(0.6Wx - 0.6Wz)	Yes	Y	DL	0.6	WL+X	0.424	WL-Z	0.424
16	0.6D + diag(-0.6Wx - 0.6Wz)	Yes	Y	DL	0.6	WL-X	0.424	WL-Z	0.424
17	0.6D + diag(-0.6Wx + 0.6Wz)	Yes	Y	DL	0.6	WL-X	0.424	WL+Z	0.424



Company : VSE  
 Designer : BRF  
 Job Number : U4506.002.211  
 Model Name : CT11862C

8/5/2021  
 2:22:27 PM  
 Checked By : BDV

**Envelope AISC 14TH (360-10): ASD Member Steel Code Checks**

Member	Shape	Code	Check	Loc[ft]	LC	Shear	Check	Loc[ft]	Dir	LC	Pnc/om [lb]	Pnt/om [lb]	Mnyy/om [lb-ft]	Mnzz/om [lb-ft]	Cb	Eqn
1	M1	PIPE 3.0	0.126	0	3	0.013	3.465	2		2	33373.787	43383.234	3824.85	3824.85	2.567	H1-1b
2	M2	PIPE 3.0	0.034	2.475	3	0.006	5	2		2	37949.083	43383.234	3824.85	3824.85	1.165	H1-1b
3	M3	PIPE 3.5	0.229	0	4	0.052	1	13		13	52182.058	52395.21	5291.916	5291.916	1.127	H1-1b
4	M4	PIPE 3.5	0.234	0	3	0.053	1	3		3	52182.058	52395.21	5291.916	5291.916	1.408	H1-1b
5	M5	PIPE 3.5	0.229	0	5	0.052	1	12		12	52182.058	52395.21	5291.916	5291.916	1.127	H1-1b
6	M6	PIPE 3.5	0.235	0	2	0.053	1	2		2	52182.058	52395.21	5291.916	5291.916	1.408	H1-1b
7	M15	L4X4X4	0.009	0.968	11	0.01	0.136	z		3	37629.736	41604.79	2087.556	4467.655	1.037	H2-1
8	M16	L4X4X4	0.006	1.841	13	0.008	2.114	z		5	37735.732	41604.79	2087.556	4467.655	1.211	H2-1
9	M17	L4X4X4	0.006	1.841	12	0.008	2.114	y		4	37735.732	41604.79	2087.556	4588.849	1.5	H2-1
10	M18	L4X4X4	0.009	0.968	10	0.01	0.136	y		2	37629.736	41604.79	2087.556	4467.655	1.329	H2-1

**Envelope Node Reactions**

Node Label	X [lb]	LC	Y [lb]	LC	Z [lb]	LC	MX [lb-ft]	LC	MY [lb-ft]	LC	MZ [lb-ft]	LC
1	N41	max	211.851	3	24.836	3	0	17	0	17	0	17
2		min	0.172	10	13.369	10	0	1	0	1	0	1
3	N45	max	230.408	11	27.562	7	0	17	0	17	0	17
4		min	-0.574	1	11.428	11	0	1	0	1	0	1
5	N43	max	211.962	3	24.846	3	0	17	0	17	0	17
6		min	0.172	10	13.375	10	0	1	0	1	0	1
7	N31	max	0	17	18.216	4	-0.06	16	0	17	0	17
8		min	0	1	10.423	10	-161.415	4	0	1	0	1
9	N32	max	0	17	18.216	5	161.415	5	0	17	0	17
10		min	0	1	10.423	10	0.06	10	0	1	0	1
11	N33	max	0	17	18.221	4	-0.06	16	0	17	0	17
12		min	0	1	10.423	10	-161.382	4	0	1	0	1
13	N34	max	0	17	18.221	5	161.382	5	0	17	0	17
14		min	0	1	10.423	10	0.06	10	0	1	0	1
15	N42	max	-0.172	17	24.834	2	0	17	0	17	0	17
16		min	-211.84	2	13.368	11	0	1	0	1	0	1
17	N35	max	0	17	19.836	8	0.101	8	0	17	0	17
18		min	0	1	11.046	12	-165.501	12	0	1	0	1
19	N44	max	-0.172	17	24.841	2	0	17	0	17	0	17
20		min	-211.918	2	13.372	11	0	1	0	1	0	1
21	N36	max	0	17	19.836	9	165.501	13	0	17	0	17
22		min	0	1	11.046	13	-0.101	1	0	1	0	1
23	N9	max	139.632	11	851.081	3	66.8	13	248.411	5	7.557	2
24		min	-139.712	10	485.684	10	-66.858	12	-248.853	4	2.015	13
25	N37	max	0	17	19.832	8	0.099	8	0	17	0	17
26		min	0	1	11.061	12	-165.522	12	0	1	0	1
27	N1	max	827.936	11	2987.091	6	14.464	17	70.332	16	0.034	11
28		min	-824.647	2	-2457.987	16	-16.737	7	-76.267	6	-0.04	2
29	N38	max	0	17	19.832	9	165.522	13	0	17	0	17
30		min	0	1	11.061	13	-0.099	1	0	1	0	1
31	N2	max	823.325	3	2978.222	8	16.697	9	76.11	8	0.034	10
32		min	-826.685	10	-2449.208	14	-14.453	15	-70.149	14	-0.039	3
33	N3	max	14.1	14	2972.398	7	805.335	5	1105.821	13	0.034	4
34		min	-16.541	8	-2466.846	17	-812.566	12	-1131.211	4	-0.037	13
35	N4	max	16.601	6	2968.423	9	812.728	13	1131.509	5	0.033	5
36		min	-14.152	16	-2462.871	15	-805.416	4	-1105.998	12	-0.037	12
37	N46	max	0.574	9	27.555	9	0	17	0	17	0	17
38		min	-230.326	10	11.425	10	0	1	0	1	0	1
39	Totals:	max	2425.148	3	2423.428	5	2320.069	13				
40		min	-2425.147	10	1454.052	12	-2320.069	4				





Company : VSE  
 Designer : BRF  
 Job Number : U4506.002.211  
 Model Name : CT11862C

8/5/2021  
 2:22:27 PM  
 Checked By : BDV

**Envelope Maximum Member Section Forces (Continued)**

Member		Axial[lb]	Loc[ft]	Lcy	Shear[lb]	Loc[ft]	Lcz	Shear[lb]	Loc[ft]	LC	Torque[lb-ft]	Loc[ft]	Lcy-y	Moment[lb-ft]	Loc[ft]	Lcz-z	Moment[lb-ft]	Loc[ft]	LC	
59	M63	max	144.497	0.583	13	28.242	0.583	5	77.661	0.583	12	1.034	0.583	16	86.873	0	5	16.536	0	5
60		min	-38.519	0	4	15.97	0	10	-162.739	0	5	-7.596	0	6	-41.904	0	12	0.005	0.583	14
61	M64	max	144.436	0.583	12	28.242	0.583	4	77.602	0.583	13	-0.158	0.583	12	86.812	0	4	16.536	0	4
62		min	-38.536	0	5	15.891	0	11	-162.504	0	4	-5.976	0	5	-41.891	0	13	0.016	0.583	13
63	M65	max	90.128	0.583	5	0.237	0.583	8	8.85	0.583	10	0.378	0.583	14	21.049	0	4	0.069	0	8
64		min	-3.644	0	10	0.016	0	14	-51.113	0	4	-5.271	0	8	-8.767	0.583	4	-0.069	0.583	8
65	M66	max	144.245	0.583	12	28.77	0.583	4	162.595	0.583	4	6.126	0.583	5	41.934	0	13	16.848	0	4
66		min	-38.424	0	5	15.673	0	13	-77.692	0	13	-0.034	0	12	-86.816	0	4	0.013	0.583	13
67	M67	max	90.279	0.583	4	0.217	0.583	4	7.302	0.583	10	-0.44	0.583	13	21.05	0	5	0.063	0	4
68		min	-4.047	0	11	0.05	0	13	-51.1	0	5	-4.691	0	4	-8.759	0.583	5	-0.063	0.583	4
69	M68	max	209.198	0.583	10	28.193	0.583	2	-6.349	0.583	12	-5.671	0.583	11	162.382	0	2	16.459	0	2
70		min	-0.345	0	3	15.444	0	12	-296.919	0	2	-9.701	0	7	-12.447	0.583	7	0.007	0.583	10
71	M69	max	209.955	0.583	11	28.19	0.583	3	-6.394	0.583	13	-5.674	0.583	10	162.561	0	3	16.456	0	3
72		min	-0.338	0	2	15.445	0	13	-298.53	0	3	-9.708	0	9	-12.992	0.583	9	0.006	0.583	11
73	M70	max	208.908	0.583	11	28.719	0.583	3	296.87	0.583	3	9.771	0.583	2	12.422	0.583	9	16.77	0	3
74		min	-0.324	0	5	15.221	0	10	6.348	0	13	5.558	0	11	-162.384	0	3	0.006	0.583	10
75	M73	max	48.412	0.583	3	0.102	0.583	3	1.495	0.583	3	0.198	0.583	10	0.775	0.583	3	0.03	0	3
76		min	0.37	0	10	0.053	0	10	0.046	0	13	-0.383	0	3	-0.097	0	3	-0.03	0.583	3
77	M74	max	90.206	0.583	4	0.217	0.583	4	51.131	0.583	5	4.221	0.583	4	8.819	0.583	5	0.063	0	4
78		min	-4.131	0	11	0.05	0	13	-8.183	0	11	0.846	0	13	-21.008	0	5	-0.063	0.583	4
79	M75	max	48.437	0.583	2	0.102	0.583	2	-0.045	0.583	11	0.309	0.583	3	0.063	0	3	0.03	0	2
80		min	0.37	0	11	0.054	0	12	-1.594	0	2	-0.278	0	10	-0.898	0.583	2	-0.03	0.583	2
81	M76	max	209.726	0.583	10	28.726	0.583	2	298.352	0.583	2	9.777	0.583	3	12.924	0.583	7	16.774	0	2
82		min	-0.314	0	4	15.22	0	11	6.397	0	12	5.562	0	10	-162.55	0	2	0.006	0.583	11
83	M77	max	144.207	0.583	13	28.774	0.583	5	162.778	0.583	5	7.59	0.583	6	41.908	0	12	16.849	0	5
84		min	-38.41	0	4	15.648	0	17	-77.613	0	12	-1.088	0	16	-86.884	0	5	0.004	0.583	14



JOB NO.: U4506.002.211

Copyright © 2021 Vector Structural Engineering, LLC

This Excel workbook contains proprietary information belonging to Vector Structural Engineering, LLC, and may be neither wholly nor partially copied or reproduced without the prior written permission of Vector Structural Engineering, LLC.

PROJECT: CT11862C

## ENCLOSURE CALCULATIONS

### FRP Member Design for Compression:

Label: (R) FRP Angle Column

#### INPUT:

Unbraced Length, L [ft]: 7.0  
 Axial, C [lb]: 2,978  
 K: 1.0

#### Notes:

Worst Case - Member M10

Column: 6x6x1/2 Angle

r [in]: 1.17  
 E [psi]: 2,800,000  
 A [in<sup>2</sup>]: 5.72

#### OUTPUT:

$f_a$  [psi]: 521 <  $F_a$  [psi]: 1,460 **OK**

**Select 6x6x1/2 Angle FRP column**

### FRP Member Design for Bending & Shear:

Label: (R) FRP Angle Column

Beam assumed to be simply supported.

Note: The force is horizontal.

#### INPUT:

Moment, M [lb-ft]: 255  
 Shear, V [lb]: 860

#### Notes:

Worst Case - Member M10

Beam: 6x6x1/2 Angle

I [in<sup>4</sup>]: 19.38       $A_w$  [in<sup>2</sup>]: 5.72  
 S [in<sup>3</sup>]: 4.46      E [psi]: 2,800,000  
 A [in<sup>2</sup>]: 5.72      G [psi]: 450,000

#### OUTPUT:

$f_b$  [psi]: 686 <  $F_b$  [psi]: 10,000 **OK**  
 $f_v$  [psi]: 150 <  $F_v$  [psi]: 1,500 **OK**

**Select 6x6x1/2 Angle FRP beam**



JOB NO.: U4506.002.211

Copyright © 2021 Vector Structural Engineering, LLC

This Excel workbook contains proprietary information belonging to Vector Structural Engineering, LLC, and may be neither wholly nor partially copied or reproduced without the prior written permission of Vector Structural Engineering, LLC.

PROJECT: CT11862C

FRP Shear Connection w/ FRP Bolts:

Label: (R) FRP Angle Column to Sleeve

**INPUT:**

Design Force, P [lb]:	1,489
FRP Bolt Diameter, $d_b$ [in]:	5/8
# Bolts, $n_b$ :	(2)
FRP Web Thickness, $t_w$ [in]:	1/2
Double Shear:	No
Bearing Stress:	Lengthwise
Factor of Safety, FS:	4

Notes:

Worst Case - Member M10

**OUTPUT:**

$f_{brg}$ [psi]:	2,382	<	$F_{brg}$ [psi]:	7,500	OK
$p_{bolt}$ [lb]:	745	<	$P_{bolt}$ [lb]:	1,250	OK

**Select (2) 5/8" diameter FRP bolts**





JOB NO.: U4506.002.211

Copyright © 2021 Vector Structural Engineering, LLC

This Excel workbook contains proprietary information belonging to Vector Structural Engineering, LLC, and may be neither wholly nor partially copied or reproduced without the prior written permission of Vector Structural Engineering, LLC.

PROJECT: CT11862C

**FRP Member Design for Compression:**

Label: (R) FRP Angle Brace

**INPUT:**

Unbraced Length, L [ft]: 5.9  
 Axial, C [lb]: 1,686  
 K: 1.0

**Notes:**

Wost Case - Member M11

Column: 6x6x1/2 Angle

r [in]: 1.17  
 E [psi]: 2,800,000  
 A [in<sup>2</sup>]: 5.72

**OUTPUT:**

$f_a$  [psi]: 295 <  $F_a$  [psi]: 1,676 OK

**Select 6x6x1/2 Angle FRP column****FRP Shear Connection w/ FRP Bolts:**

Label: (R) FRP Angle Brace to Column

**INPUT:**

Design Force, P [lb]: 1,686  
 FRP Bolt Diameter,  $d_b$  [in]: 5/8  
 # Bolts,  $n_b$ : (2)  
 FRP Web Thickness,  $t_w$  [in]: 1/2  
 Double Shear: No  
 Bearing Stress: Angle  
 Factor of Safety, FS: 4

**Notes:**

Wost Case - Member M11

Angle: 23 degrees

**OUTPUT:**

$f_{brg}$  [psi]: 2,698 <  $F_{brg}$  [psi]: 6,507 OK  
 $p_{bolt}$  [lb]: 843 <  $P_{bolt}$  [lb]: 1,250 OK

**Select (2) 5/8" diameter FRP bolts**



JOB NO.: U4506.002.211

Copyright © 2021 Vector Structural Engineering, LLC

This Excel workbook contains proprietary information belonging to Vector Structural Engineering, LLC, and may be neither wholly nor partially copied or reproduced without the prior written permission of Vector Structural Engineering, LLC.

PROJECT: CT11862C

---

**FRP Member Design for Compression:**

---

Label: FRP Panel Connection Angle

**INPUT:**

Unbraced Length, L [ft]: 2.3  
 Axial, C [lb]: 735  
 K: 1.0

Notes:

Worst Case - Member M24

Column: 6x6x1/2 Angle

r [in]: 1.17  
 E [psi]: 2,800,000  
 A [in<sup>2</sup>]: 5.72

**OUTPUT:**

$f_a$  [psi]: 128 <  $F_a$  [psi]: 2,382 **OK**

**Select 6x6x1/2 Angle FRP column**

---

**FRP Member Design for Bending & Shear:**

---

Label: FRP Panel Connection Angle

Beam assumed to be simply supported.

Note: The force is horizontal.**INPUT:**

Moment, M [lb-ft]: 55  
 Shear, V [lb]: 350

Notes:

Worst Case - Member M25

Beam: 6x6x1/2 Angle

I [in<sup>4</sup>]: 19.38       $A_w$  [in<sup>2</sup>]: 5.72  
 S [in<sup>3</sup>]: 4.46      E [psi]: 2,800,000  
 A [in<sup>2</sup>]: 5.72      G [psi]: 450,000

**OUTPUT:**

$f_b$  [psi]: 148 <  $F_b$  [psi]: 10,000 **OK**  
 $f_v$  [psi]: 61 <  $F_v$  [psi]: 1,500 **OK**

**Select 6x6x1/2 Angle FRP beam**

---



**JOB NO.:** U4506.002.211

Copyright © 2021 Vector Structural Engineering, LLC

*This Excel workbook contains proprietary information belonging to Vector Structural Engineering, LLC, and may be neither wholly nor partially copied or reproduced without the prior written permission of Vector Structural Engineering, LLC.*

**PROJECT:** CT11862C

**FRP Shear Connection w/ FRP Bolts:**

Label: FRP Panel Connection to Girt

**INPUT:**

Design Force, P [lb]:	350
FRP Bolt Diameter, $d_b$ [in]:	3/8
# Bolts, $n_b$ :	(1)
FRP Web Thickness, $t_w$ [in]:	1/2
Double Shear:	No
Bearing Stress:	Crosswise
Factor of Safety, FS:	4

Notes:

Wost Case - Member M25

**OUTPUT:**

$f_{brg}$ [psi]:	1,867	<	$F_{brg}$ [psi]:	3,750	<b>OK</b>
$p_{bolt}$ [lb]:	350	<	$P_{bolt}$ [lb]:	525	<b>OK</b>

**Select (1) 3/8" diameter FRP bolt**



JOB NO.: U4506.002.211

Copyright © 2021 Vector Structural Engineering, LLC

This Excel workbook contains proprietary information belonging to Vector Structural Engineering, LLC, and may be neither wholly nor partially copied or reproduced without the prior written permission of Vector Structural Engineering, LLC.

PROJECT: CT11862C

**FRP Member Design for Compression:**

Label: Bottom Chord

**INPUT:**

Unbraced Length, L [ft]: 3.1  
 Axial, C [lb]: 330  
 K: 1.0

Notes:

Wost Case - Member M44

Column: 6x6x1/2 Angle

r [in]: 1.17  
 E [psi]: 2,800,000  
 A [in<sup>2</sup>]: 5.72

**OUTPUT:**

$f_a$  [psi]: 58 <  $F_a$  [psi]: 2,225 OK

**Select 6x6x1/2 Angle FRP column****FRP Member Design for Bending & Shear:**

Label: Bottom Chord

Beam assumed to be simply supported.

Note: The force is horizontal.**INPUT:**

Moment, M [lb-ft]: 10  
 Shear, V [lb]: 10

Notes:

Wost Case - Member M41

Beam: 6x6x1/2 Angle

I [in<sup>4</sup>]: 19.38       $A_w$  [in<sup>2</sup>]: 5.72  
 S [in<sup>3</sup>]: 4.46      E [psi]: 2,800,000  
 A [in<sup>2</sup>]: 5.72      G [psi]: 450,000

**OUTPUT:**

$f_b$  [psi]: 27 <  $F_b$  [psi]: 10,000 OK  
 $f_v$  [psi]: 2 <  $F_v$  [psi]: 1,500 OK

**Select 6x6x1/2 Angle FRP beam**



JOB NO.: U4506.002.211

Copyright © 2021 Vector Structural Engineering, LLC

This Excel workbook contains proprietary information belonging to Vector Structural Engineering, LLC, and may be neither wholly nor partially copied or reproduced without the prior written permission of Vector Structural Engineering, LLC.

PROJECT: CT11862C

FRP Shear Connection w/ FRP Bolts:

Label: Bottom Chord

**INPUT:**

Design Force, P [lb]:	330
FRP Bolt Diameter, $d_b$ [in]:	3/4
# Bolts, $n_b$ :	(3)
FRP Web Thickness, $t_w$ [in]:	1/2
Double Shear:	No
Bearing Stress:	Crosswise
Factor of Safety, FS:	4

Notes:

Wost Case - Member M41

**OUTPUT:**

$f_{brg}$ [psi]:	293	<	$F_{brg}$ [psi]:	3,750	<b>OK</b>
$p_{bolt}$ [lb]:	110	<	$P_{bolt}$ [lb]:	1,675	<b>OK</b>

**Select (3) 3/4" diameter FRP bolts**



JOB NO.: U4506.002.211

Copyright © 2021 Vector Structural Engineering, LLC

This Excel workbook contains proprietary information belonging to Vector Structural Engineering, LLC, and may be neither wholly nor partially copied or reproduced without the prior written permission of Vector Structural Engineering, LLC.

PROJECT: CT11862C

**FRP Member Design for Compression:**

Label: FRP Angle Column

**INPUT:**

Unbraced Length, L [ft]: 5.0  
 Axial, C [lb]: 792  
 K: 1.0

Notes:

Wost Case - Member M52

Column: 6x6x1/2 Angle

r [in]: 1.17  
 E [psi]: 2,800,000  
 A [in<sup>2</sup>]: 5.72

**OUTPUT:**

$f_a$  [psi]: 138 <  $F_a$  [psi]: 1,852 **OK**

**Select 6x6x1/2 Angle FRP column****FRP Member Design for Bending & Shear:**

Label: FRP Angle Column

Beam assumed to be simply supported.

Note: The force is horizontal.**INPUT:**

Moment, M [lb-ft]: 270  
 Shear, V [lb]: 335

Notes:

Wost Case - Member M50

Beam: 6x6x1/2 Angle

I [in<sup>4</sup>]: 19.38       $A_w$  [in<sup>2</sup>]: 5.72  
 S [in<sup>3</sup>]: 4.46      E [psi]: 2,800,000  
 A [in<sup>2</sup>]: 5.72      G [psi]: 450,000

**OUTPUT:**

$f_b$  [psi]: 726 <  $F_b$  [psi]: 10,000 **OK**  
 $f_v$  [psi]: 59 <  $F_v$  [psi]: 1,500 **OK**

**Select 6x6x1/2 Angle FRP beam**



JOB NO.: U4506.002.211

Copyright © 2021 Vector Structural Engineering, LLC

This Excel workbook contains proprietary information belonging to Vector Structural Engineering, LLC, and may be neither wholly nor partially copied or reproduced without the prior written permission of Vector Structural Engineering, LLC.

PROJECT: CT11862C

FRP Shear Connection w/ FRP Bolts:

Label: FRP Angle Column to Bot Girt

**INPUT:**

Design Force, P [lb]:	936
FRP Bolt Diameter, $d_b$ [in]:	3/4
# Bolts, $n_b$ :	(2)
FRP Web Thickness, $t_w$ [in]:	1/4
Double Shear:	No
Bearing Stress:	Lengthwise
Factor of Safety, FS:	4

Notes:

Worst Case - Member M50

**OUTPUT:**

$f_{brg}$ [psi]:	2,496	<	$F_{brg}$ [psi]:	7,500	OK
$p_{bolt}$ [lb]:	468	<	$P_{bolt}$ [lb]:	1,675	OK

**Select (2) 3/4" diameter FRP bolts**



JOB NO.: U4506.002.211

Copyright © 2021 Vector Structural Engineering, LLC

This Excel workbook contains proprietary information belonging to Vector Structural Engineering, LLC, and may be neither wholly nor partially copied or reproduced without the prior written permission of Vector Structural Engineering, LLC.

PROJECT: CT11862C

FRP Shear Connection w/ FRP Bolts:

Label: FRP Angle Column to Top Girt

**INPUT:**

Design Force, P [lb]:	300
FRP Bolt Diameter, $d_b$ [in]:	3/4
# Bolts, $n_b$ :	(1)
FRP Web Thickness, $t_w$ [in]:	1/4
Double Shear:	No
Bearing Stress:	Lengthwise
Factor of Safety, FS:	4

Notes:

Worst Case - Member M50

**OUTPUT:**

$f_{brg}$ [psi]:	1,600	<	$F_{brg}$ [psi]:	7,500	OK
$p_{bolt}$ [lb]:	300	<	$P_{bolt}$ [lb]:	1,675	OK

**Select (1) 3/4" diameter FRP bolt**





JOB NO.: U4506.002.211

Copyright © 2021 Vector Structural Engineering, LLC

This Excel workbook contains proprietary information belonging to Vector Structural Engineering, LLC, and may be neither wholly nor partially copied or reproduced without the prior written permission of Vector Structural Engineering, LLC.

PROJECT: CT11862C

**FRP Member Design for Compression:**

Label: Top Chord

**INPUT:**

Unbraced Length, L [ft]: 3.1  
 Axial, C [lb]: 1,012  
 K: 1.0

Notes:

Worst Case - Member M21

Column: 6x6x1/2 Angle

r [in]: 1.17  
 E [psi]: 2,800,000  
 A [in<sup>2</sup>]: 5.72

**OUTPUT:**

$f_a$  [psi]: 177 <  $F_a$  [psi]: 2,225 **OK**

**Select 6x6x1/2 Angle FRP column****FRP Member Design for Bending & Shear:**

Label: Top Chord

Beam assumed to be simply supported.

Note: The force is horizontal.**INPUT:**

Moment, M [lb-ft]: 300  
 Shear, V [lb]: 65

Notes:

Worst Case - Member M20

Beam: 6x6x1/2 Angle

I [in<sup>4</sup>]: 19.38       $A_w$  [in<sup>2</sup>]: 5.72  
 S [in<sup>3</sup>]: 4.46      E [psi]: 2,800,000  
 A [in<sup>2</sup>]: 5.72      G [psi]: 450,000

**OUTPUT:**

$f_b$  [psi]: 807 <  $F_b$  [psi]: 10,000 **OK**

$f_v$  [psi]: 11 <  $F_v$  [psi]: 1,500 **OK**

**Select 6x6x1/2 Angle FRP beam**



**JOB NO.:** U4506.002.211

Copyright © 2021 Vector Structural Engineering, LLC

*This Excel workbook contains proprietary information belonging to Vector Structural Engineering, LLC, and may be neither wholly nor partially copied or reproduced without the prior written permission of Vector Structural Engineering, LLC.*

**PROJECT:** CT11862C

**FRP Shear Connection w/ FRP Bolts:**

Label: Top Chord

**INPUT:**

Design Force, P [lb]:	1,012
FRP Bolt Diameter, $d_b$ [in]:	3/4
# Bolts, $n_b$ :	(1)
FRP Web Thickness, $t_w$ [in]:	1/2
Double Shear:	No
Bearing Stress:	Crosswise
Factor of Safety, FS:	4

Notes:

Wost Case - Member M21

**OUTPUT:**

$f_{brg}$ [psi]:	2,699	<	$F_{brg}$ [psi]:	3,750	<b>OK</b>
$p_{bolt}$ [lb]:	1,012	<	$P_{bolt}$ [lb]:	1,675	<b>OK</b>

**Select (1) 3/4" diameter FRP bolt**



JOB NO.: U4506.002.211

Copyright © 2021 Vector Structural Engineering, LLC

This Excel workbook contains proprietary information belonging to Vector Structural Engineering, LLC, and may be neither wholly nor partially copied or reproduced without the prior written permission of Vector Structural Engineering, LLC.

PROJECT: CT11862C

**FRP Member Design for Compression:**

Label: FRP Angle Brace

**INPUT:**

Unbraced Length, L [ft]: 5.3  
 Axial, C [lb]: 610  
 K: 1.0

**Notes:**

Wost Case - Member M55

Column: 6x6x1/2 Angle

r [in]: 1.17  
 E [psi]: 2,800,000  
 A [in<sup>2</sup>]: 5.72

**OUTPUT:**

$f_a$  [psi]: 107 <  $F_a$  [psi]: 1,794 OK

**Select 6x6x1/2 Angle FRP column****FRP Shear Connection w/ FRP Bolts:**

Label: (E) FRP Angle Brace to Column

**INPUT:**

Design Force, P [lb]: 610  
 FRP Bolt Diameter,  $d_b$  [in]: 5/8  
 # Bolts,  $n_b$ : (1)  
 FRP Web Thickness,  $t_w$  [in]: 1/2  
 Double Shear: No  
 Bearing Stress: Crosswise  
 Factor of Safety, FS: 4

**Notes:**

Wost Case - Member M55

**OUTPUT:**

$f_{brg}$  [psi]: 1,952 <  $F_{brg}$  [psi]: 3,750 OK  
 $p_{bolt}$  [lb]: 610 <  $P_{bolt}$  [lb]: 1,250 OK

**Select (1) 5/8" diameter FRP bolt**



JOB NO.: U4506.002.211

Copyright © 2021 Vector Structural Engineering, LLC

This Excel workbook contains proprietary information belonging to Vector Structural Engineering, LLC, and may be neither wholly nor partially copied or reproduced without the prior written permission of Vector Structural Engineering, LLC.

PROJECT: CT11862C

**FRP Shear Connection w/ FRP Bolts:**

Label: FRP Panel To Connection Angle

**INPUT:**

Design Force, P [lb]:	735
FRP Bolt Diameter, $d_b$ [in]:	3/8
# Bolts, $n_b$ :	(2)
FRP Web Thickness, $t_w$ [in]:	3/8
Double Shear:	No
Bearing Stress:	Crosswise
Factor of Safety, FS:	4

Notes:

Wost Case - Member M24

**OUTPUT:**

$f_{brg}$ [psi]:	2,613	<	$F_{brg}$ [psi]:	3,750	OK
$p_{bolt}$ [lb]:	368	<	$P_{bolt}$ [lb]:	525	OK

**Select (2) 3/8" diameter FRP bolts****FRP Shear Connection w/ FRP Bolts:**

Label: FRP Panel To BOT Connection

**INPUT:**

Design Force, P [lb]:	140
FRP Bolt Diameter, $d_b$ [in]:	3/8
# Bolts, $n_b$ :	(2)
FRP Web Thickness, $t_w$ [in]:	3/8
Double Shear:	No
Bearing Stress:	Crosswise
Factor of Safety, FS:	4

Notes:

Wost Case - Member M15

**OUTPUT:**

$f_{brg}$ [psi]:	498	<	$F_{brg}$ [psi]:	3,750	OK
$p_{bolt}$ [lb]:	70	<	$P_{bolt}$ [lb]:	525	OK

**Select (2) 3/8" diameter FRP bolts**



JOB NO.: U4506.002.211

PROJECT: CT11862C

SUBJECT: CONNECTION ANALYSIS

### FOUR-BOLT CONNECTION SUBJECT TO COMBINED LOADING

Description: (E) Mast to Deck

#### Geometry

Column Shape: Round  
Diameter (in) = 3.5

Socketed? No

Bolt spacing 1 (in) = 6 (parallel to x-axis)  
Bolt spacing 2 (in) = 6 (parallel to y-axis)

Bolt diameter (in) = 0.5

Bolt grade: A307

Bolt compression: Consider

Tensile strength (lbs): 4418

Shear strength (lbs): 2356

Plate width (in) = 9 (parallel to x-axis)

Plate height (in) = 9 (parallel to y-axis)

Thickness (in) = 0.5

Plate Grade: A36

Effective Width: 45° spread plus nut  
3.50 in

Compression location: Edge of column

XX lever arm (in) = 4.75

YY lever arm (in) = 4.75

Moment arm (in) = 2.492641

#### Loads

Load Type: ASD

Axial<sub>(z)</sub> (lb) = 847.881

Shear<sub>x</sub> (lb) = 48.706

Shear<sub>y</sub> (lb) = -99.819

Moment<sub>xx</sub> (ft-lb) = -309.745

Moment<sub>yy</sub> (ft-lb) = -176.753

Torque<sub>(zz)</sub> (ft-lb) = 5.397

#### Weld

Type: Fillet

Electrode Class Number (ksi): 70

Directional Strength Increase? No

Required fillet leg size (in) = 0.046

Actual fillet leg size (in) = 3/16

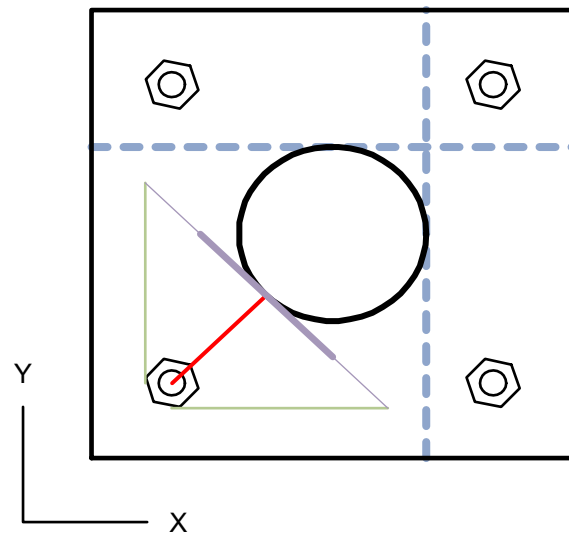

#### Results

Worst LC

Maximum Bolt Tension (lbs) = 826

Maximum Bolt Shear (lbs) = 31

Bolt Stress Ratio: 18.7%

Plate Bending Stress Ratio: 43.7%

Plate Bearing Stress Ratio: 0.2%

Weld stress ratio: 24.6%

Nut size across corners (in): Heavy Hex 1.01

Washer diameter (in): F436 Standard 1.06

Rect. column corner radius (in):

Gap size / fit check (in): 1.77



JOB NO.: U4506.002.211

PROJECT: CT11862C

SUBJECT: CONNECTION ANALYSIS

**FOUR-BOLT CONNECTION SUBJECT TO COMBINED LOADING**

Description: (N) Mast to (E) Mast Top Flange

Geometry

Column Shape: Round  
 Diameter (in) = 3.5

Socketed? No

Bolt spacing 1 (in) = 6 (parallel to x-axis)

Bolt spacing 2 (in) = 6 (parallel to y-axis)

Bolt diameter (in) = 0.5

Bolt grade: A307

Bolt compression: Consider

Tensile strength (lbs): 4418

Shear strength (lbs): 2356

Plate width (in) = 9 (parallel to x-axis)

Plate height (in) = 9 (parallel to y-axis)

Thickness (in) = 0.5

Plate Grade: A36

Effective Width: 45° spread plus nut  
3.50 in

Compression location: Edge of column

XX lever arm (in) = 4.75

YY lever arm (in) = 4.75

Moment arm (in) = 2.492641

Loads

Load Type: ASD

Axial<sub>(z)</sub> (lb) = 405.409Shear<sub>x</sub> (lb) = 1.424Shear<sub>y</sub> (lb) = -7.793Moment<sub>xx</sub> (ft-lb) = 88.885Moment<sub>yy</sub> (ft-lb) = 8.711Torque<sub>(zz)</sub> (ft-lb) = 6.869Weld

Type: Fillet

Electrode Class Number (ksi): 70

Directional Strength Increase? No

Required fillet leg size (in) = 0.011

Actual fillet leg size (in) = 3/16

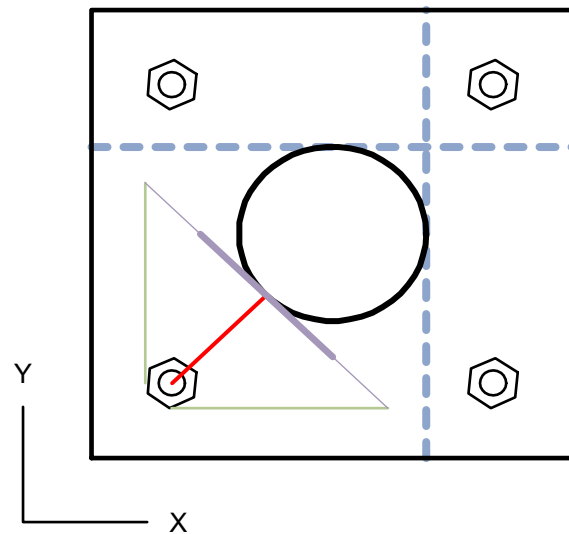
Results

Worst LC

Maximum Bolt Tension (lbs) = 225

Maximum Bolt Shear (lbs) = 7

Bolt Stress Ratio: 5.1%

Plate Bending Stress Ratio: 11.9%

Plate Bearing Stress Ratio: 0.0%

Weld stress ratio: 5.7%

Nut size across corners (in): Heavy Hex 1.01

Washer diameter (in): F436 Standard 1.06

Rect. column corner radius (in):

Gap size / fit check (in): 1.77



JOB NO.: U4506.002.211

PROJECT: CT11862C

SUBJECT: CONNECTION ANALYSIS

**FOUR-BOLT CONNECTION SUBJECT TO COMBINED LOADING**

Description: (E) Pipe Stub to New Blocking

<u>Geometry</u>		<u>Weld</u>	Type: <b>Fillet</b>
Column Shape:	Round	Electrode Class Number (ksi):	70
Diameter (in) =	4	Directional Strength Increase?	No
Socketed?	No	Required fillet leg size (in) =	0.088
		Actual fillet leg size (in) =	<b>5/16</b>
Bolt spacing 1 (in) =	6.5 (parallel to x-axis)		
Bolt spacing 2 (in) =	3.5 (parallel to y-axis)		
Bolt diameter (in) =	0.5		
Bolt grade:	A307		
Bolt compression:	Consider		
Tensile strength (lbs):	4418		
Shear strength (lbs):	2356		
Plate width (in) =	9 (parallel to x-axis)		
Plate height (in) =	6 (parallel to y-axis)		
Thickness (in) =	0.75		
Plate Grade:	A36		
Effective Width:	45° spread plus nut 3.41 in		
Compression location:	Edge of column		
XX lever arm (in) =	3.75		
YY lever arm (in) =	5.25		
Moment arm (in) =	1.691206		

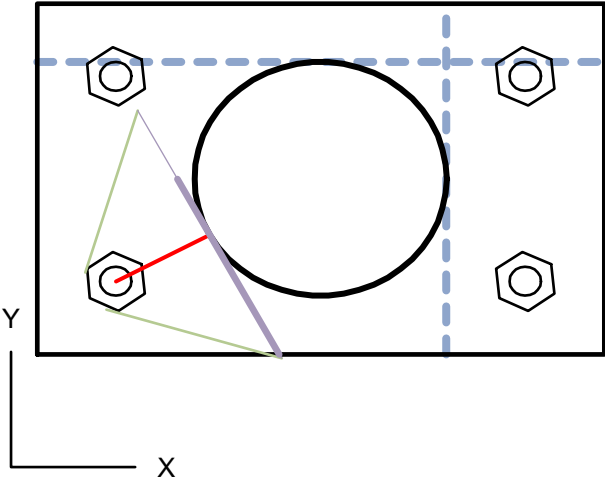

Loads

Load Type:	ASD
Axial <sub>(z)</sub> (lb) =	2205.791
Shear <sub>x</sub> (lb) =	-16.067
Shear <sub>y</sub> (lb) =	826.909
Moment <sub>xx</sub> (ft-lb) =	1129.791
Moment <sub>yy</sub> (ft-lb) =	56.554
Torque <sub>(zz)</sub> (ft-lb) =	-0.04

Nut size across corners (in):	Heavy Hex	1.01
Washer diameter (in):	F436 Standard	1.06
Rect. column corner radius (in):		
Gap size / fit check (in):	0.85	

<u>Results</u>	<b>Worst LC</b>
Maximum Bolt Tension (lbs) =	2424
Maximum Bolt Shear (lbs) =	207
Bolt Stress Ratio:	<b>54.9%</b>
Plate Bending Stress Ratio:	<b>39.7%</b>
Plate Bearing Stress Ratio:	<b>0.8%</b>
Weld stress ratio:	<b>28.2%</b>



Copyright © 2018 Vector Structural Engineering, LLC

This Excel workbook contains proprietary information belonging to Vector Structural Engineering, LLC, and may be neither wholly nor partially copied or reproduced without the prior written permission of Vector Structural Engineering, LLC.

PROJECT: CT11862C

JOB NO.: U4506.002.211

SUBJECT: GRAVITY LOADS

		Increase due to pitch	Original loading
<b>ROOF</b>			
ROOF PITCH/12		0	
ASPHALT SHINGLES		4.00	4.00
1/2" PLYWOOD		1.50	1.50
FRAMING		3.00	
INSULATION		2.00	
1/2" GYPSUM CLG.		2.20	
M, E & MISC		2.30	
OTHER		0.00	
	DL	15.00	
	LL	20.00	
	SNOW	30.00	
SNOW INCLUDED IN LATERAL		0.0	

**2ND FLOOR (WHERE OCCURS)**

FLOOR COVERING		1.00
3/4" T&G PLYWOOD		2.30
MFG TRUSSES / FRAMING		2.00
INSULATION		1.00
1/2" GYPSUM CEILING		2.20
PARTITION		2.00
M, E & MISC.		1.50
OTHER		0.00
	DL	12.00
	LL	40.00

**EXTERIOR WALLS**

STUCCO/SIDING		3.50
2x4 FRAMING W/3 PLATES		1.30
INSULATION		1.00
1/2" GYPSUM		2.20
1/2" PLYWOOD		1.50
OTHER		0.50
	DL	10.00

**OVERFILL**

ASPHALT SHINGLES		4.00
1/2" PLYWOOD		1.50
RAFTERS & MISC		3.50
OTHER		0.00
	DL	9.00
	LL	20.00

TYPICAL ROOF OVERBUILD MAX SPAN TABLE

Grade	Size	Spacing (ft)	L <sub>max</sub> (ft)
DFL#2	2X4	2	5.80
DFL#2	2X6	2	8.50
DFL#2	2X8	2	10.80
DFL#2	2X10	2	13.20

C <sub>r</sub>	C <sub>D</sub>	C <sub>F,V</sub>	M <sub>allow</sub> (ft-lb)	V <sub>allow</sub> (lb)	Ctrl'g factor
1.15	1.00	1.50	385	382	Moment
1.15	1.00	1.30	824	601	Moment
1.15	1.00	1.20	1322	792	Moment
1.15	1.00	1.10	1973	1011	Moment





Project Title:  
 Engineer:  
 Project ID:  
 Project Descr:

**Wood Beam**

File: Beam.ec6  
 Software copyright ENERCALC, INC. 1983-2020, Build:12.20.8.24  
**VECTOR STRUCTURAL ENGINEERS**

Lic. #: KW-06004714

**DESCRIPTION: 2x8 Raters Supporting Mast (2 Rafters)**

Load Combination Segment Length	Span #	Max Stress Ratios		C <sub>d</sub>	C <sub>F/V</sub>	C <sub>i</sub>	C <sub>r</sub>	C <sub>m</sub>	C <sub>t</sub>	C <sub>L</sub>	Moment Values			Shear Values					
		M	V								M	fb	F'b	V	fv	F'v			
+D+0.60W+H Length = 4.0 ft	1	0.216	0.152	1.60	1.200	1.00	1.15	1.00	1.00	1.00	0.46	418.12	1932.00	0.00	0.00	0.00	0.24	32.79	216.00
+D+0.750Lr+0.750L+0.450W+H Length = 4.0 ft	1	0.235	0.170	1.60	1.200	1.00	1.15	1.00	1.00	1.00	0.50	454.55	1932.00	0.00	0.00	0.00	0.27	36.65	216.00
+D+0.750L+0.750S+0.450W+H Length = 4.0 ft	1	0.245	0.179	1.60	1.200	1.00	1.15	1.00	1.00	1.00	0.52	472.77	1932.00	0.00	0.00	0.00	0.28	38.58	216.00
+0.60D+0.60W+0.60H Length = 4.0 ft	1	0.130	0.091	1.60	1.200	1.00	1.15	1.00	1.00	1.00	0.27	250.87	1932.00	0.00	0.00	0.00	0.14	19.67	216.00
+D+0.70E+0.60H Length = 4.0 ft	1	0.216	0.152	1.60	1.200	1.00	1.15	1.00	1.00	1.00	0.46	418.12	1932.00	0.00	0.00	0.00	0.24	32.79	216.00
+D+0.750L+0.750S+0.5250E+H Length = 4.0 ft	1	0.245	0.179	1.60	1.200	1.00	1.15	1.00	1.00	1.00	0.52	472.77	1932.00	0.00	0.00	0.00	0.28	38.58	216.00
+0.60D+0.70E+H Length = 4.0 ft	1	0.130	0.091	1.60	1.200	1.00	1.15	1.00	1.00	1.00	0.27	250.87	1932.00	0.00	0.00	0.00	0.14	19.67	216.00

**Overall Maximum Deflections**

Load Combination	Span	Max. "-" Defl	Location in Span	Load Combination	Max. "+" Defl	Location in Span
+D+S+H	1	0.0198	2.015		0.0000	0.000

**Vertical Reactions**

Support notation : Far left is #1

Values in KIPS

Load Combination	Support 1	Support 2
Overall MAXimum	0.331	0.331
Overall MINimum	0.080	0.080
+D+H	0.251	0.251
+D+L+H	0.251	0.251
+D+Lr+H	0.304	0.304
+D+S+H	0.331	0.331
+D+0.750Lr+0.750L+H	0.291	0.291
+D+0.750L+0.750S+H	0.311	0.311
+D+0.60W+H	0.251	0.251
+D+0.750Lr+0.750L+0.450W+H	0.291	0.291
+D+0.750L+0.750S+0.450W+H	0.311	0.311
+0.60D+0.60W+0.60H	0.151	0.151
+D+0.70E+0.60H	0.251	0.251
+D+0.750L+0.750S+0.5250E+H	0.311	0.311
+0.60D+0.70E+H	0.151	0.151
D Only	0.251	0.251
Lr Only	0.053	0.053
S Only	0.080	0.080
H Only		

Project Title:  
 Engineer:  
 Project ID:  
 Project Descr:

**Wood Beam**

File: Beam.ec6  
 Software copyright ENERCALC, INC. 1983-2020, Build:12.20.8.24  
**VECTOR STRUCTURAL ENGINEERS**

Lic. #: KW-06004714

**DESCRIPTION:** 2x8 Raters Supporting Mast (2 Rafters)

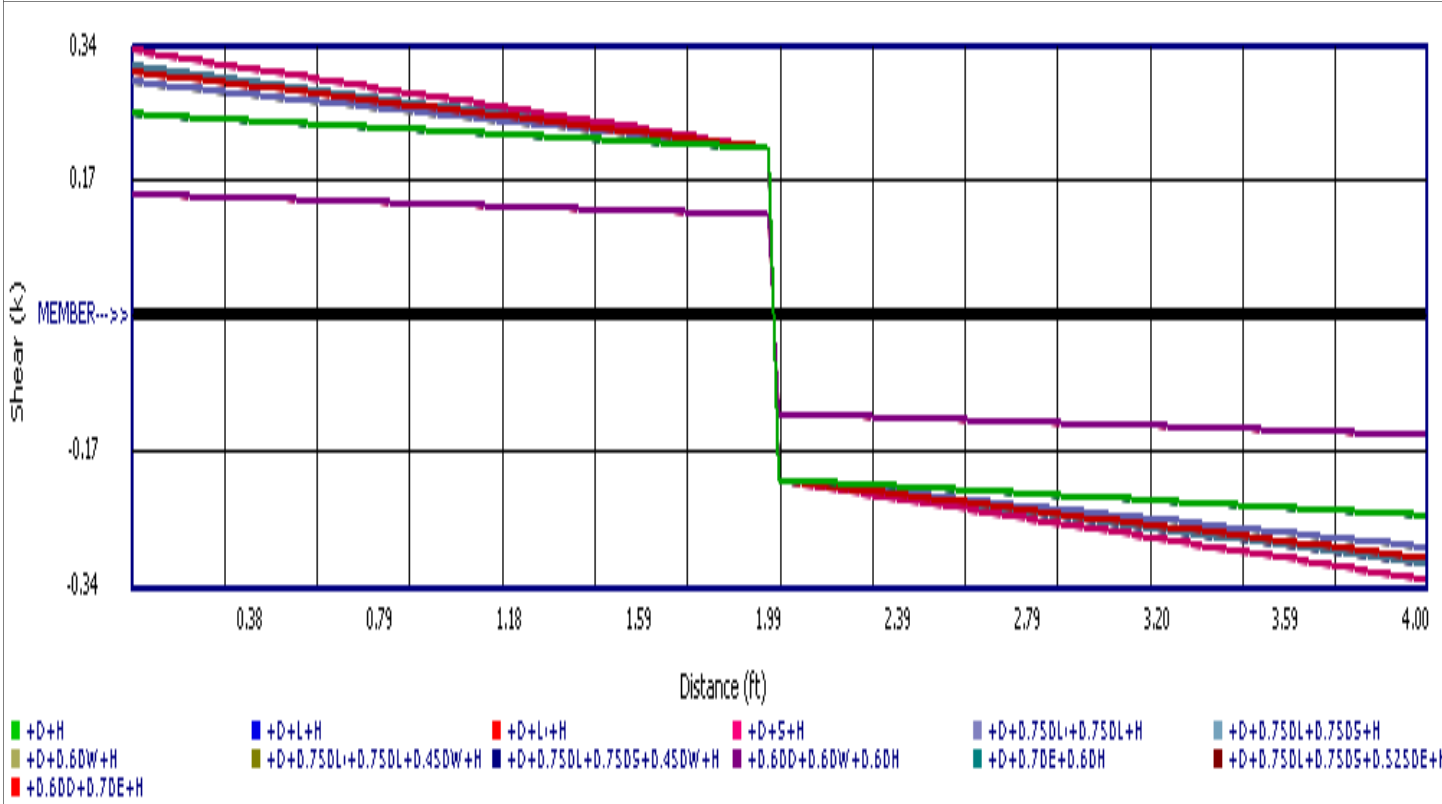
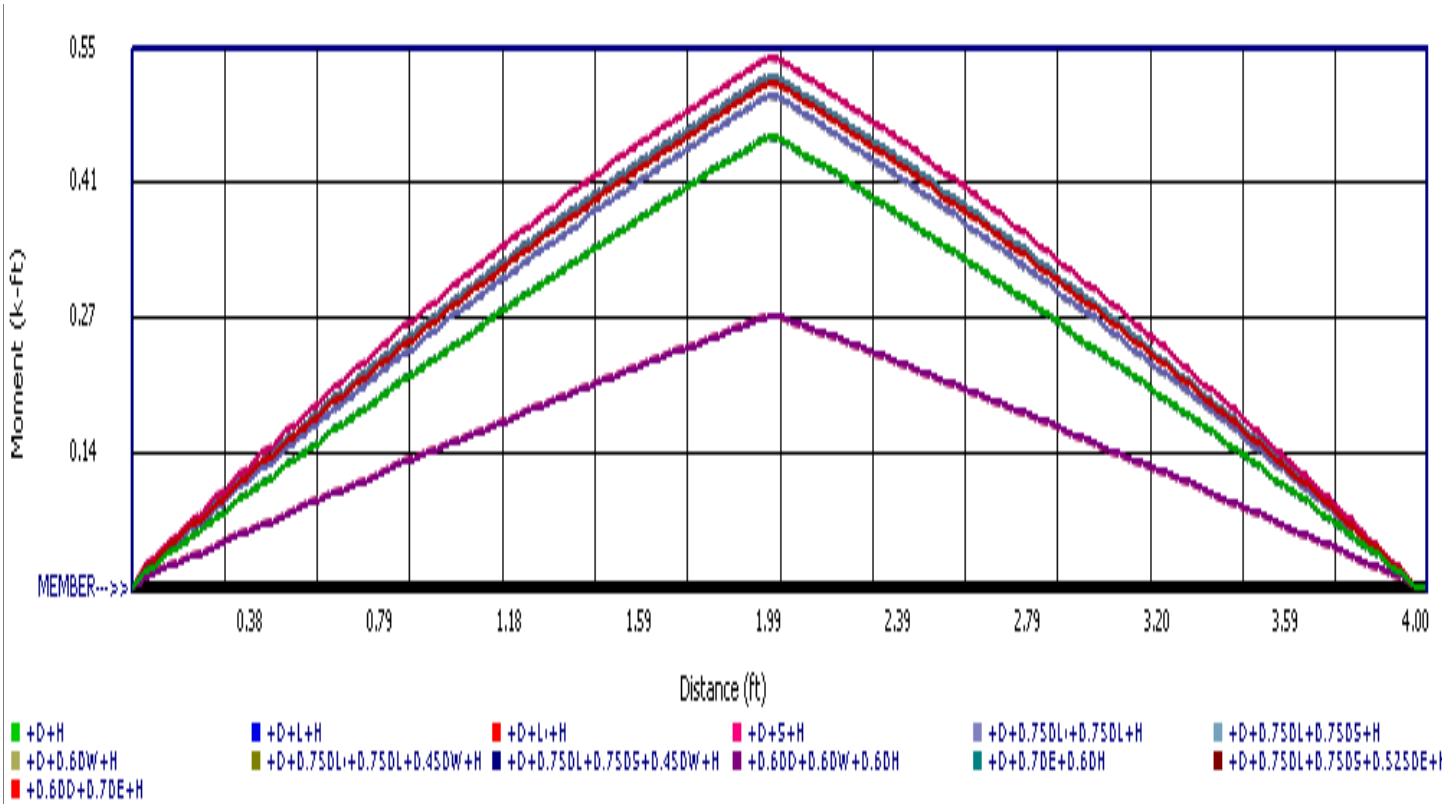

Project Title:  
Engineer:  
Project ID:  
Project Descr:

### Wood Beam

File: Beam.ec6  
Software copyright ENERCALC, INC. 1983-2020, Build:12.20.8.24  
VECTOR STRUCTURAL ENGINEERS

Lic. #: KW-06004714

DESCRIPTION: 2x8 Raters Supporting Mast (2 Rafters)

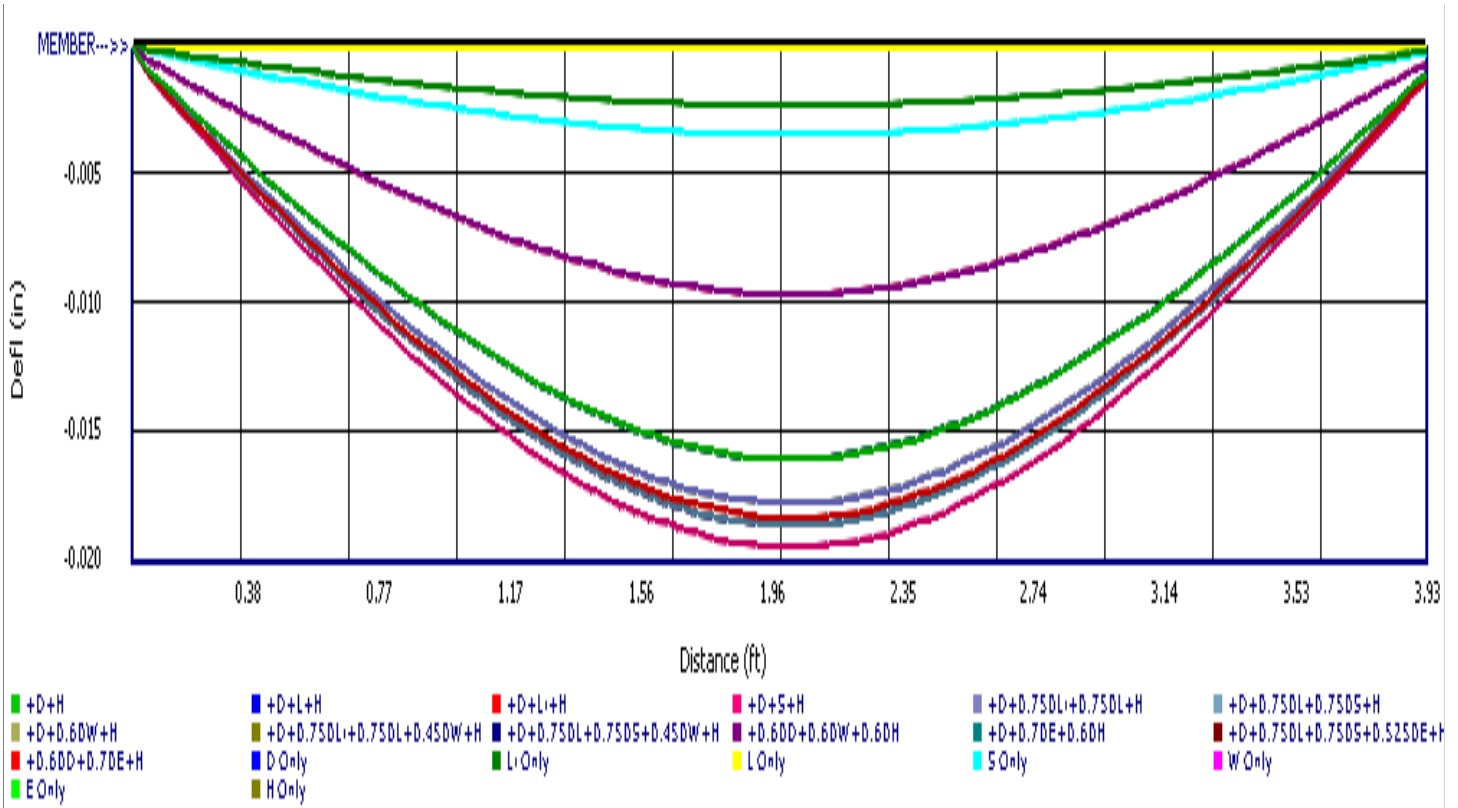



Copyright © 2018 Vector Structural Engineering, LLC  
 This Excel workbook contains proprietary information belonging to  
 Vector Structural Engineering, LLC, and may be neither wholly nor  
 partially copied or reproduced without the prior written permission  
 of Vector Structural Engineering, LLC.

PROJECT: CT11862C

JOB NO.: U4506.002.211

SUBJECT: LATERAL LOADS

**DESIGN OF ENCLOSED SIMPLE DIAPHRAGM LOW-RISE BUILDINGS FOR LATERAL LOADS**

**Seismic Parameters (ASCE 7-10 Chapters 11, 12, & 22)**

Site Class: D	S. 11.4.2	N = 4	S. 12.8.2.1
R = 6.5	T. 12.2-1	C <sub>t</sub> = 0.02	T. 12.8-2
S <sub>s</sub> = 0.231	F. 22-1	h <sub>n</sub> (ft) = 45	S. 12.8.2.1
S <sub>1</sub> = 0.107	F. 22-2	x = 0.75	T. 12.8-2
F <sub>a</sub> = 1.6	T. 11.4-1	T <sub>a</sub> = 0.35	E. 12.8-7
F <sub>v</sub> = 2.372	T. 11.4-2	T <sub>0</sub> = 0.14	S. 11.4.5
S <sub>MS</sub> = 0.37	E. 11.4-1	T <sub>S</sub> = 0.69	S. 11.4.5
S <sub>M1</sub> = 0.25	E. 11.4-2	C <sub>U</sub> = 1.56	T. 12.8-1
S <sub>DS</sub> = 0.246	E. 11.4-3	T <sub>L</sub> = 8	F. 22-12
S <sub>D1</sub> = 0.169	E. 11.4-4	S <sub>a</sub> = 0.246	S. 11.4.5

Determination of SDC:

Per Table 11.6-1:	B
Per Table 11.6-2:	C
SDC:	C S. 11.6
I <sub>E</sub> =	1.00 T. 1.5-2
C <sub>SMAX</sub> =	0.075 E. 12.8-3,4
C <sub>S</sub> =	0.038 E. 12.8-2
C <sub>SMIN</sub> =	0.011 E. 12.8-5,6
C <sub>SCONTROL</sub> =	0.038 S. 12.8.1.1
C <sub>SCONTROL</sub> * .7 =	0.027 S. 2.4.1

Seismic Analysis Req'd? No IBC 1613.1  
 Perform Seismic Analysis? No

**Wind Parameters (ASCE 7-10 Chapter 26)**

Wind areas labeled C and D are used for calculating line loads on the following sheet.

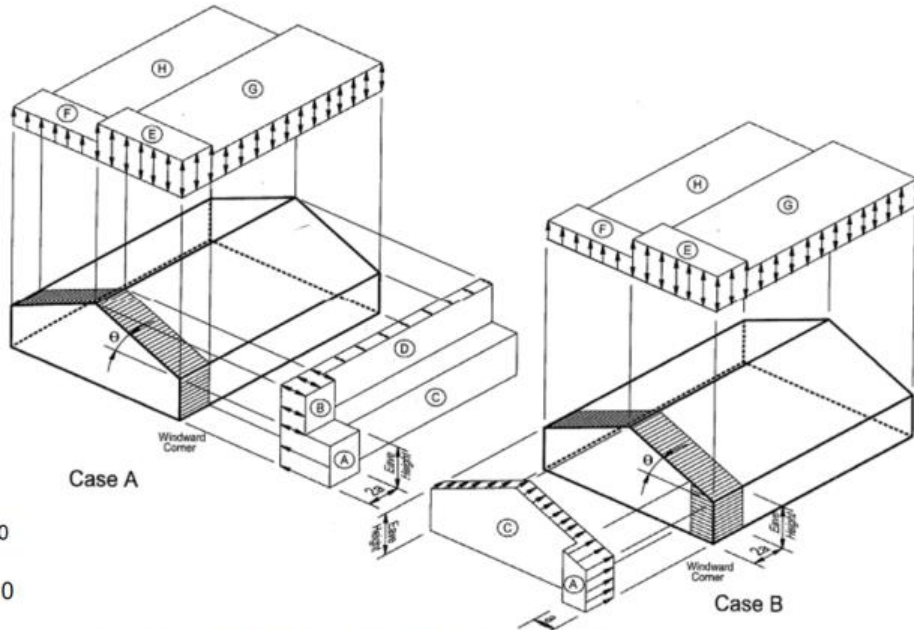

Risk Category: II  
 Basic Wind Speed (mph): 120  
 Exposure Category: C  
 K<sub>zt</sub>: 1.00

**MAIN WIND FORCE RESISTING SYSTEM - METHOD 2 FIGURE 28.6-1**  
**SIMPLIFIED DESIGN WIND PRESSURE, P<sub>s30</sub> (psf) (Exposure B at h=30 feet)**

BASIC WIND SPEED (mph)	ROOF ANGLE (degrees)	LOAD CASE	Note: Wind load determined from pressures below will be multiplied by 0.6 (ASD load factor on wind loads)									
			ZONES									
			HORIZONTAL PRESSURES				VERTICAL PRESSURES				OVERHANGS	
			A	B	C	D	E	F	G	H	E <sub>OH</sub>	G <sub>OH</sub>
120	0 to 5°	1	22.9	-11.8	15.1	-7.0	-27.5	-15.5	-19.1	-12.2	-38.5	-30.1
	10°	1	25.7	-10.8	17.1	-6.2	-27.5	-16.7	-19.1	-13.0	-38.5	-30.1
	15°	1	28.7	-9.6	19.1	-5.4	-27.5	-17.9	-19.1	-13.8	-38.5	-30.1
	20°	1	31.7	-8.4	21.1	-4.6	-27.5	-19.1	-19.1	-14.5	-38.5	-30.1
	25°	1	28.7	4.6	20.7	4.8	-12.8	-17.3	-9.2	-14.0	-23.7	-20.1
							-4.8	-9.4	-1.4	-6.0		
	30° to 45°	1	25.7	17.5	20.3	14.0	2.0	-15.5	0.6	-13.4	-9.0	-10.4
			25.7	17.5	20.3	14.0	10.0	-7.8	8.6	-5.6	-9.0	-10.4



Copyright © 2018 Vector Structural Engineering, LLC  
 This Excel workbook contains proprietary information belonging to Vector Structural Engineering, LLC, and may be neither wholly nor partially copied or reproduced without the prior written permission of Vector Structural Engineering, LLC.

PROJECT: CT11862C

JOB NO.: U4506.002.211

SUBJECT: LINE LOADS

**Level Descriptions**

Label	Height (ft)	W <sub>control</sub> (lb)	V <sub>norm</sub> (lb)	V <sub>redist</sub> (lb)	Redist Fact
Roof	45	6928	263	341	1.30
Fourth Floor	24.75	1654	63	45	0.71
Third Floor	16.5	1654	63	30	0.48
Second Floor	8.25	960	36	9	0.24

$k = 1$   
 $\sum w_i h_i^k = 387914$

Roof DL	15	psf
Seismic Snow	0	psf
Floor DL	12	psf
Wall DL	10	psf
Period, T	0.35	sec

Total Weight (lb)	11197	Estimated Total Weight in Longitudinal Direction	11197
Total Base Shear (lb)	424	Estimated Total Weight in Transverse Direction	11197
		Percent difference in estimated weights	0.0%

**Seismic Line Loads**

Label	Width	Level	Direction	Number of times to include	Roof Trib (ft)	Floor Trib (ft)	Wall Trib Height (ft)	Ext Wall Length (ft)	Other Weight (lb/ft)	Total Weight (lb/ft)	Total Force (lb/ft)	Redist Factor	Revised Force (lb/ft)	Force Redist to 1
ω1	4.208333	Roof	LONG	1	4.2083333		24.375	16.8333	608	1646	62	1.30	81	NO
ω2	4.208333	Roof	TRANS	1	4.2083333		24.375	16.8333	608	1646	62	1.30	81	NO
ω3	4.208333	Fourth Floor	LONG	1	4.2083333		8.25	16.8333		393	15	0.71	11	NO
ω4	4.208333	Fourth Floor	TRANS	1	4.2083333		8.25	16.8333		393	15	0.71	11	NO
ω5	4.208333	Third Floor	LONG	1	4.2083333		8.25	16.8333		393	15	0.48	7	NO
ω6	4.208333	Third Floor	TRANS	1	4.2083333		8.25	16.8333		393	15	0.48	7	NO
ω7	4.208333	Second Floor	LONG	1	4.2083333		4.125	16.8333		228	9	0.24	2	NO
ω8	4.208333	Second Floor	TRANS	1	4.2083333		4.125	16.8333		228	9	0.24	2	NO
ω9								0		0	0	1.00	0	NO
ω10				1				0		0	0	1.00	0	NO
ω11				1				0		0	0	1.00	0	NO
ω12				1				0		0	0	1.00	0	NO
ω13				1				0		0	0	1.00	0	NO
ω14				1				0		0	0	1.00	0	NO
ω15				1				0		0	0	1.00	0	NO
ω16				1				0		0	0	1.00	0	NO
ω17				1				0		0	0	1.00	0	NO
ω18				1				0		0	0	1.00	0	NO
ω19				1				0		0	0	1.00	0	NO
ω20				1				0		0	0	1.00	0	NO

**Wind Line Loads**

Surface type 'C' is flat wall and 'D' is sloped roof, 'CP1' and 'CP2' represent parapets on only one side and both sides of the structure, respectively

Label	Roof Pitch /12	Mean Roof Height (ft)	Surface Type 1	Equiv Height Exposed (ft)	Surface Type 2	Equiv Height Exposed (ft)	Roof Angle (°)	Applied Interior Press 1 (psf)	Applied Interior Press 2 (psf)	Applied End Zone Press 1 (psf)	Applied End Zone Press 2 (psf)	Height & Exp Coeff, λ	Total Int Unif Load (plf)	Total End Zone Unif Load (plf)
ω1	0	45	C	20.25	C	4.125	0.0	23.10	23.10	34.88	34.88	1.53	563.14	850.30
ω2							0.0	0.00	0.00	0.00	0.00		0.00	0.00
ω3							0.0	0.00	0.00	0.00	0.00		0.00	0.00
ω4							0.0	0.00	0.00	0.00	0.00		0.00	0.00
ω5							0.0	0.00	0.00	0.00	0.00		0.00	0.00
ω6							0.0	0.00	0.00	0.00	0.00		0.00	0.00
ω7	0	15	C	4.125			0.0	18.27	0.00	27.59	0.00	1.21	75.37	113.80
ω8							0.0	0.00	0.00	0.00	0.00		0.00	0.00
ω9							0.0	0.00	0.00	0.00	0.00		0.00	0.00
ω10							0.0	0.00	0.00	0.00	0.00		0.00	0.00
ω11							0.0	0.00	0.00	0.00	0.00		0.00	0.00
ω12							0.0	0.00	0.00	0.00	0.00		0.00	0.00
ω13							0.0	0.00	0.00	0.00	0.00		0.00	0.00
ω14							0.0	0.00	0.00	0.00	0.00		0.00	0.00
ω15							0.0	0.00	0.00	0.00	0.00		0.00	0.00
ω16							0.0	0.00	0.00	0.00	0.00		0.00	0.00
ω17							0.0	0.00	0.00	0.00	0.00		0.00	0.00
ω18							0.0	0.00	0.00	0.00	0.00		0.00	0.00
ω19							0.0	0.00	0.00	0.00	0.00		0.00	0.00
ω20							0.0	0.00	0.00	0.00	0.00		0.00	0.00



Copyright © 2018 Vector Structural Engineering, LLC  
 This Excel workbook contains proprietary information belonging to Vector Structural Engineering, LLC, and may be neither wholly nor partially copied or reproduced without the prior written permission of Vector Structural Engineering, LLC.

PROJECT: PROJECT NAME

Global p value applied

Calculated p values and controlling locations

SUBJECT: SHEAR WALL SHEET EXPLANATION

Roof DL (psf) = 44	(includes seismic snow where occurs)
Floor DL (psf) = 12	
Section 12.3.4.1	
PERF/ FTAO wall calcs where applicable	
Diaphragm shear calculations	

LINE: A 2ND STORY																									
Line Loads (plf)					Loads from above					Actual Applied Loads (plf unless noted otherwise)					Diaphragm Shear (plf)					Perf/FTAO Wall Info					
Load	Trib w (ft)	E.Z. Appl*	Span (ft)	Line	%	Location	Seis (lbs)	Wind (lbs)	p*Seis	Wind	E.Z. Wind	2a (ft)	E.Z. P (lb)	Drag (ft)	Seis (Load vs. Allow.)	(Not Applicable)									
ω1	10	Major	20		1.00	Offset			91.6	113.0	145.5	6	166	8	114	166									
		None			1.00	Offset								8											
					1.00	Above																			
							916	1296	Include Ω for irregularities (above)?									Wind (Load vs. Allow.)							
									Shear Length (ft) = 8									162							
									Wall DL (psf) = 10									232							
									Story V (K) = 1831									Total seismic shear applied at level, for calculating p							
									Max allow. drift (in) = 3																

Type of wind zone reaction, see below		Selection of wall type, 'No' for both means a segmented wall		HD Capacity (Stem 'w'-edge dist)	OTM (wind, seismic) (ft-lb)	6"RM (ft-lb)	Aspect Ratio	2w/l Reduct.	Seis. Shear (plf)	Seis. Wall Cap. (plf)	Wind Shear (plf)	Wind Wall Cap. (plf)	Sill Plate Cap. (plf)	Tension (lb)	HD Capacity	Max Shear-Wall Δ (in)			
Shear-Wall Length (ft)	Roof <sub>DL</sub> 'w' (ft)	Floor <sub>DL</sub> 'w' (ft)	Other <sub>DL</sub> 'w' (plf)	Tension From Above (lb)	Wall Type	Sill Type	Strap												
3	2				P1	S1	CS16	4859	351	3.33	0.60	114	156	162	365	372	1502	1705	0.19
5	2				P1	S1	CS16	8098	976	2.00	1.00	114	260	162	365	372	1424	1705	0.18
Information on individual wall piers																			
Applied unit shears and unit shear capacities (reduced where appropriate)																			
Add'l Comments: Max: 0.19																			

LINE: A 1ST STORY																								
Line Loads (plf)					Loads from above					Actual Applied Loads (plf unless noted otherwise)					Perf/FTAO Wall Info					Rdl (ft)				
Load	Trib w (ft)	E.Z. Appl*	Span (ft)	Line	%	Location	Seis (lbs)	Wind (lbs)	p*Seis	Wind	E.Z. Wind	2a (ft)	E.Z. P (lb)	Drag (ft)	Seis (Load vs. Allow.)	Ltotal (ft)	12	Fdl (ft)	5					
ω1	10	Major	20		1.00	Offset			99.9	100.9	152.5	6			198	198	DL (plf)	160						
		None			1.00	Offset											Wall type	P2	Opening (ft)	4				
					1.00	A-2ND	916	1296	Include Ω for irregularities (above)?									load vs. Allow.						
									50% Perforated SW? No									Shear Length (ft) = 8						
									Force Transfer @ Openings? Yes									Wall DL (psf) = 10						
									Story V (K) = 383									Hold down information for global wall overturning						
									Max allow. drift (in) = 3									126						
																		276						
																		1 (lb)						
																		1345						
																		8"-Corner						
																		Seis (plf)						
																		367						
																		Cap (plf)						
																		442						
																		Cap (plf)						
																		884						

Shear-Wall Length (ft)	Roof <sub>DL</sub> 'w' (ft)	Floor <sub>DL</sub> 'w' (ft)	Other <sub>DL</sub> 'w' (plf)	Tension From Above (lb)	Wall Type	Sill Type	Strap	HD Capacity (Stem 'w'-edge dist)	OTM (wind, seismic) (ft-lb)	6"RM (ft-lb)	Aspect Ratio	2w/l Reduct.	Seis. Shear (plf)	Seis. Wall Cap. (plf)	Wind Shear (plf)	Wind Wall Cap. (plf)	Sill Plate Cap. (plf)	Tens (lb)	
3					PERF/FTAO SHEAR-WALL CALCULATIONS APPLY - SEE ABOVE														
5																			
Required only for FTAO method																			
Maximum unit shear and strap forces calculated by Diekmann method for FTAO walls																			
Add'l Comments: Max: 0.00																			

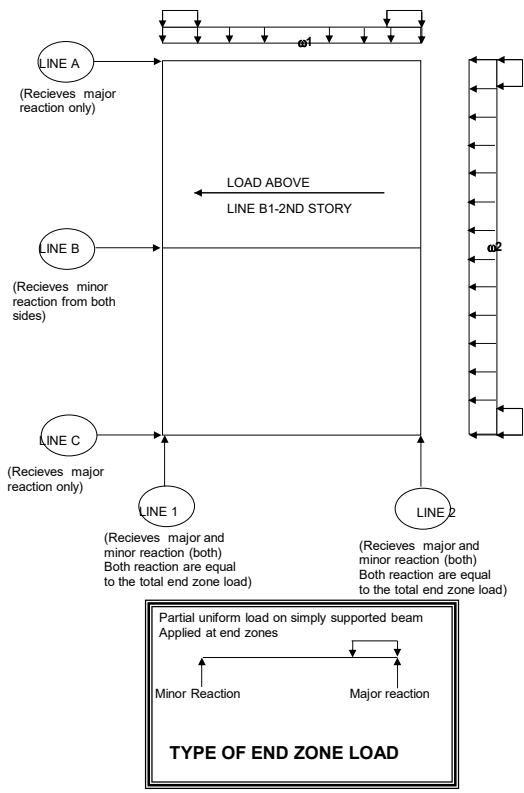



Copyright © 2018 Vector Structural Engineering, LLC  
 This Excel workbook contains proprietary information belonging to Vector Structural Engineering, LLC, and may be neither wholly nor partially copied or reproduced without the prior written permission of Vector Structural Engineering, LLC.

PROJECT: CT11862C

JOB NO.: U4506.002.211

SUBJECT: SHEAR WALLS

<p><math>p_{Applied} = 1.3</math> <b>USE MAX RHO</b></p> <p>Min Diaphragm Width (ft) = 4.20833</p> <p>Allowable Seismic Aspect Ratio = 3.5</p> <p>Allowable Wind Aspect Ratio = 3.5</p> <p>Comb. Overstrength Factors: <math>(0.5)/1.2 = 2.08</math></p>		<table border="1"> <tr> <th><math>p_i</math></th> <th>Loc</th> <th><math>F_p/F_x</math></th> </tr> <tr> <td></td> <td></td> <td>4.20</td> </tr> <tr> <td>1.00</td> <td>2-2ND</td> <td>2.25</td> </tr> <tr> <td></td> <td></td> <td>1.66</td> </tr> <tr> <td>1.00</td> <td>1-4TH</td> <td>1.00</td> </tr> </table>		$p_i$	Loc	$F_p/F_x$			4.20	1.00	2-2ND	2.25			1.66	1.00	1-4TH	1.00	<p><math>p</math> calculated in accordance with:                  ASCE7-10 Section 12.3.4.2                  No Exception in ASCE 7 12.3.4.2b met?</p>		<p>Roof DL (psf) = 15 (includes seismic snow where occurs)</p> <p>Floor DL (psf) = 12</p>
$p_i$	Loc	$F_p/F_x$																			
		4.20																			
1.00	2-2ND	2.25																			
		1.66																			
1.00	1-4TH	1.00																			

LINE: 1 4TH STORY Timber Framed Shearwall Calculations																			
Line Loads (plf)				Loads from above				Actual Applied Loads (plf unless noted otherwise)						Diaphragm Shear (plf)			Perf/FTAO Wall Info		
Load	Trib w (ft)	E.Z. Appl*	Span (ft)	Line	%	Location	0.7E (lbs)	0.6W (lbs)	$p^*Seis$	Wind	E.Z. Wind	2a (ft)	E.Z. P (lb)	Drag (ft)	Seis (Load vs. Allow.)	(Not Applicable)			
$\omega 1$	2.104167	Major	4.208333		1.00	Offset				337.9	510.2	6	297	4	166				
		None			1.00	Offset								4					
					1.00	Above									252	Wind (Load vs. Allow.)			
						Total	1008								232				
Plate h (ft) = 8.25				Include $\Omega$ for irregularities (above)? <input type="checkbox"/> No															
Max opening height (ft) = 8.25				100% Perforated SW? <input type="checkbox"/> No				Shear Length (ft) = 4				Story V (K) =							
Apply aspect ratio reduction? <input type="checkbox"/> Yes				Force Transfer @ Openings? <input type="checkbox"/> No				Wall DL (psf) = 10				Max allow. drift (in) = 1.98							
Opening elevation																			

Shear-Wall Length (ft)	Roof <sub>DL</sub> 'w' (ft)	Floor <sub>DL</sub> 'w' (ft)	Other <sub>DL</sub> 'w' (plf)	Tension From Above (lb)	Wall Type	Sill Type	Holdown Strap	HD Capacity (Stem/floor config)	OTM (wind, seismic) (ft-lb)	(0.6-.2SDs) *RM (ft-lb)	Aspect Ratio	Seis. Shear (plf)	Seis. Wall Cap. (plf)	Wind Shear (plf)	Wind Wall Cap. (plf)	Sill Plate Cap. (plf)	Tension (lb)	HD Capacity	Max Shear-Wall $\Delta$ 1.0E (in)
4	1				P1		HU8		8314	468	2.06	0.97	252	252	354		1962	7870	0.23
Add'l Comments:																			

LINE: 2 2ND STORY Timber Framed Shearwall Calculations																			
Line Loads (plf)				Loads from above				Actual Applied Loads (plf unless noted otherwise)						Diaphragm Shear (plf)			Perf/FTAO Wall Info		
Load	Trib w (ft)	E.Z. Appl*	Span (ft)	Line	%	Location	0.7E (lbs)	0.6W (lbs)	$p^*Seis$	Wind	E.Z. Wind	2a (ft)	E.Z. P (lb)	Drag (ft)	Seis (Load vs. Allow.)	(Not Applicable)			
$\omega 7$	2.104167	Major	4.208333		1.00	Offset				45.2	68.3	6	40	4	198				
		None			1.00	Offset								4					
					1.00	Above									34	Wind (Load vs. Allow.)			
						Total	135								276				
Plate h (ft) = 8.25				Include $\Omega$ for irregularities (above)? <input type="checkbox"/> No															
Max opening height (ft) = 8.25				100% Perforated SW? <input type="checkbox"/> No				Shear Length (ft) = 4				Story V (K) =							
Apply aspect ratio reduction? <input type="checkbox"/> Yes				Force Transfer @ Openings? <input type="checkbox"/> No				Wall DL (psf) = 10				Max allow. drift (in) = 1.98							
Opening elevation																			

Shear-Wall Length (ft)	Roof <sub>DL</sub> 'w' (ft)	Floor <sub>DL</sub> 'w' (ft)	Other <sub>DL</sub> 'w' (plf)	Tension From Above (lb)	Wall Type	Sill Type	Holdown Strap	HD Capacity (Stem/floor config)	OTM (wind, seismic) (ft-lb)	(0.6-.2SDs) *RM (ft-lb)	Aspect Ratio	Seis. Shear (plf)	Seis. Wall Cap. (plf)	Wind Shear (plf)	Wind Wall Cap. (plf)	Sill Plate Cap. (plf)	Tension (lb)	HD Capacity	Max Shear-Wall $\Delta$ 1.0E (in)
4	1				P1	S1	HU8		1113	468	2.06	0.97	252	34	354	372	161	7870	0.02
Add'l Comments:																			



# ATC Hazards by Location

## Search Information

**Coordinates:** 41.38294444, -73.43569444  
**Elevation:** 491 ft  
**Timestamp:** 2021-07-27T23:04:17.560Z  
**Hazard Type:** Seismic  
**Reference Document:** ASCE7-10  
**Risk Category:** II  
**Site Class:** D



### MCE<sub>R</sub> Horizontal Response Spectrum

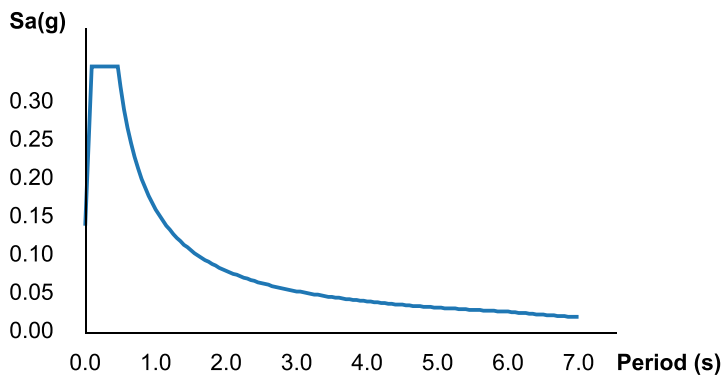

### Design Horizontal Response Spectrum

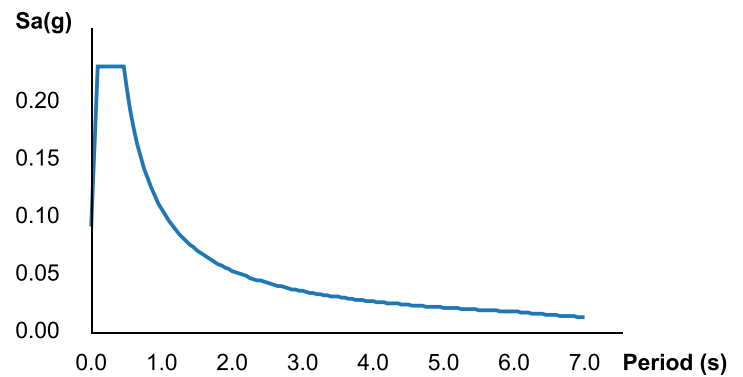

## Basic Parameters

Name	Value	Description
$S_S$	0.217	MCE <sub>R</sub> ground motion (period=0.2s)
$S_1$	0.067	MCE <sub>R</sub> ground motion (period=1.0s)
$S_{MS}$	0.347	Site-modified spectral acceleration value
$S_{M1}$	0.16	Site-modified spectral acceleration value
$S_{DS}$	0.231	Numeric seismic design value at 0.2s SA
$S_{D1}$	0.107	Numeric seismic design value at 1.0s SA

## Additional Information

Name	Value	Description
SDC	B	Seismic design category
$F_a$	1.6	Site amplification factor at 0.2s
$F_v$	2.4	Site amplification factor at 1.0s
$CR_S$	0.89	Coefficient of risk (0.2s)

CR <sub>1</sub>	0.9	Coefficient of risk (1.0s)
PGA	0.118	MCE <sub>G</sub> peak ground acceleration
F <sub>PGA</sub>	1.563	Site amplification factor at PGA
PGA <sub>M</sub>	0.185	Site modified peak ground acceleration
T <sub>L</sub>	6	Long-period transition period (s)
SsRT	0.217	Probabilistic risk-targeted ground motion (0.2s)
SsUH	0.243	Factored uniform-hazard spectral acceleration (2% probability of exceedance in 50 years)
SsD	1.5	Factored deterministic acceleration value (0.2s)
S1RT	0.067	Probabilistic risk-targeted ground motion (1.0s)
S1UH	0.074	Factored uniform-hazard spectral acceleration (2% probability of exceedance in 50 years)
S1D	0.6	Factored deterministic acceleration value (1.0s)
PGAd	0.5	Factored deterministic acceleration value (PGA)

*The results indicated here DO NOT reflect any state or local amendments to the values or any delineation lines made during the building code adoption process. Users should confirm any output obtained from this tool with the local Authority Having Jurisdiction before proceeding with design.*

## Disclaimer

Hazard loads are provided by the U.S. Geological Survey [Seismic Design Web Services](#).

While the information presented on this website is believed to be correct, ATC and its sponsors and contributors assume no responsibility or liability for its accuracy. The material presented in the report should not be used or relied upon for any specific application without competent examination and verification of its accuracy, suitability and applicability by engineers or other licensed professionals. ATC does not intend that the use of this information replace the sound judgment of such competent professionals, having experience and knowledge in the field of practice, nor to substitute for the standard of care required of such professionals in interpreting and applying the results of the report provided by this website. Users of the information from this website assume all liability arising from such use. Use of the output of this website does not imply approval by the governing building code bodies responsible for building code approval and interpretation for the building site described by latitude/longitude location in the report.

# **ATTACHMENT 5**

## **CERTIFICATION OF SERVICE**

I hereby certify that on the 5th day of August 2022, T-Mobile Northeast, LLC provided notice of its intent to file a Petition for a declaratory ruling that a Certificate of Environmental Compatibility and Public Need is not required for the modification of a wireless telecommunications facility at 1 Fairfield Avenue, Danbury, Connecticut, to the following:

### **Abutters**

SEE ATTACHED SHEET

### **Owner**

TALL OAKS LLC  
5 CORPORATE DRIVE  
DANBURY, CT 06810

Respectfully Submitted,

Victoria Masse  
Northeast Site Solutions  
420 Main Street #2  
Sturbridge, MA 01566

August 5, 2022

**VIA USPS CERTIFIED MAIL/  
RETURN RECEIPT REQUESTED**

TALL OAKS LLC  
5 CORPORATE DRIVE  
DANBURY, CT 06810

**RE: Proposed Modification to Existing Wireless Telecommunications Facility at 1  
Fairfield Avenue, Danbury, Connecticut**

To Whom It May Concern:

I am writing to you on behalf of T-Mobile Northeast, LLC (“T-Mobile”). T-Mobile intends to file with the Connecticut Siting Council (“Council”) a petition for declaratory ruling (“Petition”) that a Certificate of Environmental Compatibility and Public Need is not required.

The Petition will provide details of the Existing Facility modification and explain why it will have no significant adverse environmental effect. T-Mobile proposes to extend the height of the existing false chimney by 5-feet, to a total height of approximately 45 feet above ground level.

This letter serves as notice to you as an abutting property owner pursuant to § 16-50j-40 of the Regulations of Connecticut State Agencies. T-Mobile will file the Petition on or about August 5, 2022, and will request that the Council place the Petition on some future agenda.

You may review the Petition at the office of the Council, which is located at Ten Franklin Square, New Britain, Connecticut, 06051, or at the Office of the City Clerk at the Danbury City Hall. All inquiries should be addressed to Council or to the undersigned.

Sincerely,

Victoria Masse  
Northeast Site Solutions  
420 Main Street #2  
Sturbridge, MA 01566



DEAN ESPOSITO  
MAYOR - DANBURY  
155 DEER HILL AVE  
DANBURY CT 06810-7726

**USPS TRACKING #**

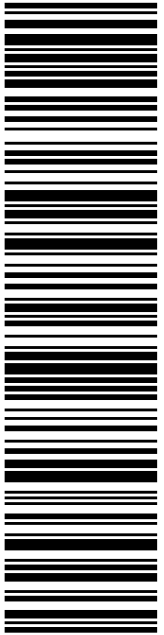

**9405 5036 9930 0314 6237 96**

DEBORAH CHASE  
NORTHEAST SITE SOLUTIONS  
STE 1  
420 MAIN ST  
STURBRIDGE MA 01566-1359

**PRIORITY MAIL®**

Expected Delivery Date: 08/08/22  
Ref#: CT11862-PT  
**0000**

**C005**



Electronic Rate Approved #038555749

**P**

08/04/2022 Mailed from 01566

usps.com 9405 5036 9930 0314 6237 96 0089 5000 0020 6810  
**\$8.95**  
US POSTAGE  
Flat Rate Env  
**U.S. POSTAGE PAID**  
click-n-ship®



UNITED STATES  
POSTAL SERVICE®

**Click-N-Ship®**



UNITED STATES  
POSTAL SERVICE®



Cut on dotted line.

## Instructions

1. Each Click-N-Ship® label is unique. Labels are to be used as printed and used only once. DO NOT PHOTO COPY OR ALTER LABEL.
2. Place your label so it does not wrap around the edge of the package.
3. Adhere your label to the package. A self-adhesive label is recommended. If tape or glue is used, DO NOT TAPE OVER BARCODE. Be sure all edges are secure.
4. To mail your package with PC Postage®, you may schedule a Package Pickup online, hand to your letter carrier, take to a Post Office™, or drop in a USPS collection box.
5. Mail your package on the "Ship Date" you selected when creating this label.

## Click-N-Ship® Label Record

<b>USPS TRACKING # :</b>	
<b>9405 5036 9930 0314 6237 96</b>	
Trans. #:	569102858
Print Date:	08/04/2022
Ship Date:	08/04/2022
Expected Delivery Date:	08/08/2022
Priority Mail® Postage:	<b>\$8.95</b>
Total:	<b>\$8.95</b>
<b>From:</b>	DEBORAH CHASE NORTHEAST SITE SOLUTIONS STE 1 420 MAIN ST STURBRIDGE MA 01566-1359
<b>To:</b>	DEAN ESPOSITO MAYOR - DANBURY 155 DEER HILL AVE DANBURY CT 06810-7726
Ref#:	CT11862-PT
<p>* Retail Pricing Priority Mail rates apply. There is no fee for USPS Tracking® service on Priority Mail service with use of this electronic rate shipping label. Refunds for unused postage paid labels can be requested online 30 days from the print date.</p>	



Thank you for shipping with the United States Postal Service!  
Check the status of your shipment on the USPS Tracking® page at usps.com



SHARON CALITRO  
DIRECTOR OF PLANNING & ZONING  
155 DEER HILL AVE  
DANBURY CT 06810-7726

**USPS TRACKING #**

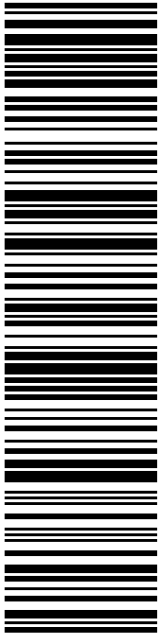

**9405 5036 9930 0314 6238 33**

DEBORAH CHASE  
NORTHEAST SITE SOLUTIONS  
STE 1  
420 MAIN ST  
STURBRIDGE MA 01566-1359

**C005**

Expected Delivery Date: 08/08/22  
Ref#: CT11862-PT  
**0000**

**P**

08/04/2022 Mailed from 01566

**PRIORITY MAIL®**

usps.com 9405 5036 9930 0314 6238 33 0089 5000 0020 6810  
**\$8.95**  
US POSTAGE  
Flat Rate Env  
U.S. POSTAGE PAID  
click-n-ship®

**UNITED STATES POSTAL SERVICE®**

**Click-N-Ship®**

✂ ————— Cut on dotted line. —————

### Instructions

1. Each Click-N-Ship® label is unique. Labels are to be used as printed and used only once. DO NOT PHOTO COPY OR ALTER LABEL.
2. Place your label so it does not wrap around the edge of the package.
3. Adhere your label to the package. A self-adhesive label is recommended. If tape or glue is used, DO NOT TAPE OVER BARCODE. Be sure all edges are secure.
4. To mail your package with PC Postage®, you may schedule a Package Pickup online, hand to your letter carrier, take to a Post Office™, or drop in a USPS collection box.
5. Mail your package on the "Ship Date" you selected when creating this label.

### Click-N-Ship® Label Record

**USPS TRACKING # :**  
**9405 5036 9930 0314 6238 33**

Trans. #: 569102858	Priority Mail® Postage: <b>\$8.95</b>
Print Date: 08/04/2022	Total: <b>\$8.95</b>
Ship Date: 08/04/2022	
Expected Delivery Date: 08/08/2022	

**From:** DEBORAH CHASE      Ref#: CT11862-PT  
NORTHEAST SITE SOLUTIONS  
STE 1  
420 MAIN ST  
STURBRIDGE MA 01566-1359

**To:** SHARON CALITRO  
DIRECTOR OF PLANNING & ZONING  
155 DEER HILL AVE  
DANBURY CT 06810-7726

\* Retail Pricing Priority Mail rates apply. There is no fee for USPS Tracking® service on Priority Mail service with use of this electronic rate shipping label. Refunds for unused postage paid labels can be requested online 30 days from the print date.



Thank you for shipping with the United States Postal Service!  
Check the status of your shipment on the USPS Tracking® page at usps.com

7022 0410 0001 1099 6792

U.S. Postal Service™  
CERTIFIED MAIL® RECEIPT  
Domestic Mail Only

For delivery information, visit our website at [www.usps.com](http://www.usps.com)®.

Old Greenwich, CT 06870

Certified Mail Fee	\$4.00
Extra Services & Fees (check box, add fee as appropriate)	\$3.25
<input type="checkbox"/> Return Receipt (hardcopy)	\$0.00
<input type="checkbox"/> Return Receipt (electronic)	\$0.00
<input type="checkbox"/> Certified Mail Restricted Delivery	\$0.00
<input type="checkbox"/> Adult Signature Required	\$0.00
<input type="checkbox"/> Adult Signature Restricted Delivery	\$0.00

Postage	\$0.60
Total Postage and Fees	\$7.85



Sent To Sushil / Radhika Chotal  
 Street and Apt. No., or PO Box No. 14 Marten St # 4  
 City, State, ZIP+4® Danbury CT 06810

7022 0410 0001 1099 6792

U.S. Postal Service™  
CERTIFIED MAIL® RECEIPT  
Domestic Mail Only

For delivery information, visit our website at [www.usps.com](http://www.usps.com)®.

Danbury, CT 06810

Certified Mail Fee	\$4.00
Extra Services & Fees (check box, add fee as appropriate)	\$3.25
<input type="checkbox"/> Return Receipt (hardcopy)	\$0.00
<input type="checkbox"/> Return Receipt (electronic)	\$0.00
<input type="checkbox"/> Certified Mail Restricted Delivery	\$0.00
<input type="checkbox"/> Adult Signature Required	\$0.00
<input type="checkbox"/> Adult Signature Restricted Delivery	\$0.00

Postage	\$0.60
Total Postage and Fees	\$7.85



Sent To Achille Lamour  
 Street and Apt. No., or PO Box No. 14 Marten St # 3  
 City, State, ZIP+4® Danbury CT 06810

7022 0410 0001 1099 6785

U.S. Postal Service™  
CERTIFIED MAIL® RECEIPT  
Domestic Mail Only

For delivery information, visit our website at [www.usps.com](http://www.usps.com)®.

Danbury, CT 06810

Certified Mail Fee	\$4.00
Extra Services & Fees (check box, add fee as appropriate)	\$3.25
<input type="checkbox"/> Return Receipt (hardcopy)	\$0.00
<input type="checkbox"/> Return Receipt (electronic)	\$0.00
<input type="checkbox"/> Certified Mail Restricted Delivery	\$0.00
<input type="checkbox"/> Adult Signature Required	\$0.00
<input type="checkbox"/> Adult Signature Restricted Delivery	\$0.00

Postage	\$0.60
Total Postage and Fees	\$7.85



Sent To Juan Quezada  
 Street and Apt. No., or PO Box No. 14 Marten St # 2  
 City, State, ZIP+4® Danbury CT 06810

7022 0410 0001 1099 6778

U.S. Postal Service™  
CERTIFIED MAIL® RECEIPT  
Domestic Mail Only

For delivery information, visit our website at [www.usps.com](http://www.usps.com)®.

Danbury, CT 06810

Certified Mail Fee	\$4.00
Extra Services & Fees (check box, add fee as appropriate)	\$3.25
<input type="checkbox"/> Return Receipt (hardcopy)	\$0.00
<input type="checkbox"/> Return Receipt (electronic)	\$0.00
<input type="checkbox"/> Certified Mail Restricted Delivery	\$0.00
<input type="checkbox"/> Adult Signature Required	\$0.00
<input type="checkbox"/> Adult Signature Restricted Delivery	\$0.00

Postage	\$0.60
Total Postage and Fees	\$7.85



Sent To Kristen Costello  
 Street and Apt. No., or PO Box No. 14 Marten St # 14  
 City, State, ZIP+4® Danbury CT 06810

7022 0410 0001 1099 6761

U.S. Postal Service™  
CERTIFIED MAIL® RECEIPT  
Domestic Mail Only

For delivery information, visit our website at [www.usps.com](http://www.usps.com)®.

Danbury, CT 06810

Certified Mail Fee	\$4.00
Extra Services & Fees (check box, add fee as appropriate)	\$3.25
<input type="checkbox"/> Return Receipt (hardcopy)	\$0.00
<input type="checkbox"/> Return Receipt (electronic)	\$0.00
<input type="checkbox"/> Certified Mail Restricted Delivery	\$0.00
<input type="checkbox"/> Adult Signature Required	\$0.00
<input type="checkbox"/> Adult Signature Restricted Delivery	\$0.00

Postage	\$0.60
Total Postage and Fees	\$7.85



Sent To Antonella / Fratto Poideva  
 Street and Apt. No., or PO Box No. 14 Marten St # 13  
 City, State, ZIP+4® Danbury CT 06810

7022 0410 0001 1099 6853

U.S. Postal Service™  
CERTIFIED MAIL® RECEIPT  
Domestic Mail Only

For delivery information, visit our website at [www.usps.com](http://www.usps.com)®.

Danbury, CT 06810

Certified Mail Fee	\$4.00
Extra Services & Fees (check box, add fee as appropriate)	\$3.25
<input type="checkbox"/> Return Receipt (hardcopy)	\$0.00
<input type="checkbox"/> Return Receipt (electronic)	\$0.00
<input type="checkbox"/> Certified Mail Restricted Delivery	\$0.00
<input type="checkbox"/> Adult Signature Required	\$0.00
<input type="checkbox"/> Adult Signature Restricted Delivery	\$0.00

Postage	\$0.60
Total Postage and Fees	\$7.85



Sent To JOHN HEERING  
 Street and Apt. No., or PO Box No. 14 MORTON ST #9  
 City, State, ZIP+4® DANBURY CT 06810



7022 0410 0001 1099 6815

# U.S. Postal Service™ CERTIFIED MAIL® RECEIPT

Domestic Mail Only

For delivery information, visit our website at [www.usps.com](http://www.usps.com)®.

Danbury, CT 06810

## OFFICIAL USE

Certified Mail Fee	\$4.00
\$	\$3.25
Extra Services & Fees (check box, add fee as appropriate)	\$0.00
<input type="checkbox"/> Return Receipt (hardcopy)	\$
<input type="checkbox"/> Return Receipt (electronic)	\$0.00
<input type="checkbox"/> Certified Mail Restricted Delivery	\$0.00
<input type="checkbox"/> Adult Signature Required	\$0.00
<input type="checkbox"/> Adult Signature Restricted Delivery	\$



Postage	\$0.60
\$	\$
Total Postage and Fees	\$7.85
\$	\$

Sent To Belys Peguero  
 Street and Apt. No., or PO Box No. 14 Morton Ave #5  
 City, State, ZIP+4® Danbury Ct 06810

PS Form 3800, April 2015 PSN 7530-02-000-9047 See Reverse for Instructions

7022 0410 0001 1099 6846

# U.S. Postal Service™ CERTIFIED MAIL® RECEIPT

Domestic Mail Only

For delivery information, visit our website at [www.usps.com](http://www.usps.com)®.

Danbury, CT 06810

## OFFICIAL USE

Certified Mail Fee	\$4.00
\$	\$3.25
Extra Services & Fees (check box, add fee as appropriate)	\$0.00
<input type="checkbox"/> Return Receipt (hardcopy)	\$
<input type="checkbox"/> Return Receipt (electronic)	\$0.00
<input type="checkbox"/> Certified Mail Restricted Delivery	\$0.00
<input type="checkbox"/> Adult Signature Required	\$0.00
<input type="checkbox"/> Adult Signature Restricted Delivery	\$



Postage	\$0.60
\$	\$
Total Postage and Fees	\$7.85
\$	\$

Sent To Lisa / Ashley Talarico  
 Street and Apt. No., or PO Box No. 14 Morton St #8  
 City, State, ZIP+4® Danbury Ct 06810

PS Form 3800, April 2015 PSN 7530-02-000-9047 See Reverse for Instructions

7022 0410 0001 1099 6839

# U.S. Postal Service™ CERTIFIED MAIL® RECEIPT

Domestic Mail Only

For delivery information, visit our website at [www.usps.com](http://www.usps.com)®.

Danbury, CT 06810

## OFFICIAL USE

Certified Mail Fee	\$4.00
\$	\$3.25
Extra Services & Fees (check box, add fee as appropriate)	\$0.00
<input type="checkbox"/> Return Receipt (hardcopy)	\$
<input type="checkbox"/> Return Receipt (electronic)	\$0.00
<input type="checkbox"/> Certified Mail Restricted Delivery	\$0.00
<input type="checkbox"/> Adult Signature Required	\$0.00
<input type="checkbox"/> Adult Signature Restricted Delivery	\$



Postage	\$0.60
\$	\$
Total Postage and Fees	\$7.85
\$	\$

Sent To Nicolas Smith  
 Street and Apt. No., or PO Box No. 14 Morton St #7  
 City, State, ZIP+4® Danbury Ct 06810

PS Form 3800, April 2015 PSN 7530-02-000-9047 See Reverse for Instructions

7022 0410 0001 1099 6822

# U.S. Postal Service™ CERTIFIED MAIL® RECEIPT

Domestic Mail Only

For delivery information, visit our website at [www.usps.com](http://www.usps.com)®.

Danbury, CT 06810

## OFFICIAL USE

Certified Mail Fee	\$4.00
\$	\$3.25
Extra Services & Fees (check box, add fee as appropriate)	\$0.00
<input type="checkbox"/> Return Receipt (hardcopy)	\$
<input type="checkbox"/> Return Receipt (electronic)	\$0.00
<input type="checkbox"/> Certified Mail Restricted Delivery	\$0.00
<input type="checkbox"/> Adult Signature Required	\$0.00
<input type="checkbox"/> Adult Signature Restricted Delivery	\$



Postage	\$0.60
\$	\$
Total Postage and Fees	\$7.85
\$	\$

Sent To Kristine So / Jeanette Lao  
 Street and Apt. No., or PO Box No. 14 Morton St #6  
 City, State, ZIP+4® Danbury Ct 06810

PS Form 3800, April 2015 PSN 7530-02-000-9047 See Reverse for Instructions



LINCOLN MALL  
560 LINCOLN ST STE 8  
WORCESTER, MA 01605-1925  
(800)275-8777

08/04/2022

09:39 AM

Product	Qty	Unit Price	Price
First-Class Mail® Letter	1		\$0.60
Old Greenwich, CT 06870			
Weight: 0 lb 0.40 oz			
Estimated Delivery Date			
Mon 08/08/2022			
Certified Mail®			\$4.00
Tracking #:			
70220410000110996808			
Return Receipt			\$3.25
Tracking #:			
9590 9402 7596 2098 9831 65			
Total			\$7.85
First-Class Mail® Letter	1		\$0.60
Danbury, CT 06810			
Weight: 0 lb 0.40 oz			
Estimated Delivery Date			
Mon 08/08/2022			
Certified Mail®			\$4.00
Tracking #:			
70220410000110996792			
Return Receipt			\$3.25
Tracking #:			
9590 9402 7596 2098 9831 58			
Total			\$7.85
First-Class Mail® Letter	1		\$0.60
Danbury, CT 06810			
Weight: 0 lb 0.40 oz			
Estimated Delivery Date			
Mon 08/08/2022			
Certified Mail®			\$4.00
Tracking #:			
70220410000110996785			
Return Receipt			\$3.25
Tracking #:			
9590 9402 7596 2098 9831 41			
Total			\$7.85
First-Class Mail® Letter	1		\$0.60
Danbury, CT 06810			
Weight: 0 lb 0.40 oz			
Estimated Delivery Date			
Mon 08/08/2022			
Certified Mail®			\$4.00
Tracking #:			
70220410000110996778			
Return Receipt			\$3.25
Tracking #:			
9590 9402 7596 2098 9831 34			
Total			\$7.85
First-Class Mail® Letter	1		\$0.60
Danbury, CT 06810			
Weight: 0 lb 0.40 oz			
Estimated Delivery Date			
Mon 08/08/2022			
Certified Mail®			\$4.00
Tracking #:			
70220410000110996761			
Return Receipt			\$3.25
Tracking #:			
9590 9402 7596 2098 9831 10			
Total			\$7.85
First-Class Mail® Letter	1		\$0.60
Danbury, CT 06810			
Weight: 0 lb 0.40 oz			
Estimated Delivery Date			
Mon 08/08/2022			
Certified Mail®			\$4.00
Tracking #:			
70220410000110996853			
Return Receipt			\$3.25
Tracking #:			
9590 9402 7596 2098 9832 19			
Total			\$7.85

First-Class Mail® Letter	1		\$0.60
Danbury, CT 06810			
Weight: 0 lb 0.40 oz			
Estimated Delivery Date			
Mon 08/08/2022			
Certified Mail®			\$4.00
Tracking #:			
70220410000110996846			
Return Receipt			\$3.25
Tracking #:			
9590 9402 7596 2098 9832 02			
Total			\$7.85
First-Class Mail® Letter	1		\$0.60
Danbury, CT 06810			
Weight: 0 lb 0.40 oz			
Estimated Delivery Date			
Mon 08/08/2022			
Certified Mail®			\$4.00
Tracking #:			
70220410000110996839			
Return Receipt			\$3.25
Tracking #:			
9590 9402 7596 2098 9831 96			
Total			\$7.85
First-Class Mail® Letter	1		\$0.60
Danbury, CT 06810			
Weight: 0 lb 0.40 oz			
Estimated Delivery Date			
Mon 08/08/2022			
Certified Mail®			\$4.00
Tracking #:			
70220410000110996822			
Return Receipt			\$3.25
Tracking #:			
9590 9402 7596 2098 9831 89			
Total			\$7.85
First-Class Mail® Letter	1		\$0.60
Danbury, CT 06810			
Weight: 0 lb 0.40 oz			
Estimated Delivery Date			
Mon 08/08/2022			
Certified Mail®			\$4.00
Tracking #:			
70220410000110996815			
Return Receipt			\$3.25
Tracking #:			
9590 9402 7596 2098 9831 72			
Total			\$7.85



LINCOLN MALL  
560 LINCOLN ST STE 8  
WORCESTER, MA 01605-1925  
(800)275-8777

08/04/2022 09:39 AM

Product	Qty	Unit Price	Price
---------	-----	------------	-------

First-Class Mail® Letter	1		\$0.60
Old Greenwich, CT 06870			
Weight: 0 lb 0.40 oz			
Estimated Delivery Date Mon 08/08/2022			
Certified Mail®			\$4.00
Tracking #: 70220410000110996808			
Return Receipt			\$3.25
Tracking #: 9590 9402 7596 2098 9831 65			
<b>Total</b>			<b>\$7.85</b>

First-Class Mail® Letter	1		\$0.60
Danbury, CT 06810			
Weight: 0 lb 0.40 oz			
Estimated Delivery Date Mon 08/08/2022			
Certified Mail®			\$4.00
Tracking #: 70220410000110996792			
Return Receipt			\$3.25
Tracking #: 9590 9402 7596 2098 9831 58			
<b>Total</b>			<b>\$7.85</b>

First-Class Mail® Letter	1		\$0.60
Danbury, CT 06810			
Weight: 0 lb 0.40 oz			
Estimated Delivery Date Mon 08/08/2022			
Certified Mail®			\$4.00
Tracking #: 70220410000110996785			
Return Receipt			\$3.25
Tracking #: 9590 9402 7596 2098 9831 41			
<b>Total</b>			<b>\$7.85</b>

First-Class Mail® Letter	1		\$0.60
Danbury, CT 06810			
Weight: 0 lb 0.40 oz			
Estimated Delivery Date Mon 08/08/2022			
Certified Mail®			\$4.00
Tracking #: 70220410000110996778			
Return Receipt			\$3.25
Tracking #: 9590 9402 7596 2098 9831 34			
<b>Total</b>			<b>\$7.85</b>

First-Class Mail® Letter	1		\$0.60
Danbury, CT 06810			
Weight: 0 lb 0.40 oz			
Estimated Delivery Date Mon 08/08/2022			
Certified Mail®			\$4.00
Tracking #: 70220410000110996761			
Return Receipt			\$3.25
Tracking #: 9590 9402 7596 2098 9831 10			
<b>Total</b>			<b>\$7.85</b>

First-Class Mail® 1 \$0.60

Letter  
Danbury, CT 06810  
Weight: 0 lb 0.40 oz  
Estimated Delivery Date Mon 08/08/2022  
Certified Mail® \$4.00  
Tracking #: 70220410000110996853  
Return Receipt \$3.25  
Tracking #: 9590 9402 7596 2098 9832 19  
**Total \$7.85**

First-Class Mail® 1 \$0.60  
Letter  
Danbury, CT 06810  
Weight: 0 lb 0.40 oz  
Estimated Delivery Date Mon 08/08/2022  
Certified Mail® \$4.00  
Tracking #: 70220410000110996846  
Return Receipt \$3.25  
Tracking #: 9590 9402 7596 2098 9832 02  
**Total \$7.85**

First-Class Mail® 1 \$0.60  
Letter  
Danbury, CT 06810  
Weight: 0 lb 0.40 oz  
Estimated Delivery Date Mon 08/08/2022  
Certified Mail® \$4.00  
Tracking #: 70220410000110996839  
Return Receipt \$3.25  
Tracking #: 9590 9402 7596 2098 9831 96  
**Total \$7.85**

First-Class Mail® 1 \$0.60  
Letter  
Danbury, CT 06810  
Weight: 0 lb 0.40 oz  
Estimated Delivery Date Mon 08/08/2022  
Certified Mail® \$4.00  
Tracking #: 70220410000110996822  
Return Receipt \$3.25  
Tracking #: 9590 9402 7596 2098 9831 89  
**Total \$7.85**

First-Class Mail® 1 \$0.60  
Letter  
Danbury, CT 06810  
Weight: 0 lb 0.40 oz  
Estimated Delivery Date Mon 08/08/2022  
Certified Mail® \$4.00  
Tracking #: 70220410000110996815  
Return Receipt \$3.25  
Tracking #: 9590 9402 7596 2098 9831 72  
**Total \$7.85**

7022 0410 0001 1099 6679

U.S. Postal Service™  
CERTIFIED MAIL® RECEIPT  
Domestic Mail Only

For delivery information, visit our website at [www.usps.com](http://www.usps.com)®.

Danbury, CT 06810

OFFICIAL USE

Certified Mail Fee	\$4.00
\$	\$3.25
Extra Services & Fees (check box, add fee as appropriate)	
<input type="checkbox"/> Return Receipt (hardcopy)	\$0.00
<input type="checkbox"/> Return Receipt (electronic)	\$0.00
<input type="checkbox"/> Certified Mail Restricted Delivery	\$0.00
<input type="checkbox"/> Adult Signature Required	\$0.00
<input type="checkbox"/> Adult Signature Restricted Delivery	\$0.00



Postage	\$0.60
\$	\$7.85
Total Postage and Fees	\$7.85

Sent To  
 Street and Apt. No., or PO Box No.  
 Alexander Ostapenko  
 1 Fairfield Ave #2  
 City, State, ZIP+4®  
 Danbury CT 06810

PS Form 3800, April 2015 PSN 7530-02-000-9047 See Reverse for Instructions

7022 0410 0001 1099 6684

U.S. Postal Service™  
CERTIFIED MAIL® RECEIPT  
Domestic Mail Only

For delivery information, visit our website at [www.usps.com](http://www.usps.com)®.

Danbury, CT 06810

OFFICIAL USE

Certified Mail Fee	\$4.00
\$	\$3.25
Extra Services & Fees (check box, add fee as appropriate)	
<input type="checkbox"/> Return Receipt (hardcopy)	\$0.00
<input type="checkbox"/> Return Receipt (electronic)	\$0.00
<input type="checkbox"/> Certified Mail Restricted Delivery	\$0.00
<input type="checkbox"/> Adult Signature Required	\$0.00
<input type="checkbox"/> Adult Signature Restricted Delivery	\$0.00



Postage	\$0.60
\$	\$7.85
Total Postage and Fees	\$7.85

Sent To  
 Street and Apt. No., or PO Box No.  
 Fairfield Ridge Mill Ridge  
 2 Mill Ridge Rd  
 City, State, ZIP+4®  
 Danbury CT 06811-5231

PS Form 3800, April 2015 PSN 7530-02-000-9047 See Reverse for Instructions

7022 0410 0001 1099 6691

U.S. Postal Service™  
CERTIFIED MAIL® RECEIPT  
Domestic Mail Only

For delivery information, visit our website at [www.usps.com](http://www.usps.com)®.

Danbury, CT 06810

OFFICIAL USE

Certified Mail Fee	\$4.00
\$	\$3.25
Extra Services & Fees (check box, add fee as appropriate)	
<input type="checkbox"/> Return Receipt (hardcopy)	\$0.00
<input type="checkbox"/> Return Receipt (electronic)	\$0.00
<input type="checkbox"/> Certified Mail Restricted Delivery	\$0.00
<input type="checkbox"/> Adult Signature Required	\$0.00
<input type="checkbox"/> Adult Signature Restricted Delivery	\$0.00



Postage	\$0.60
\$	\$7.85
Total Postage and Fees	\$7.85

Sent To  
 Street and Apt. No., or PO Box No.  
 Housing Authority - Danbury  
 2 Mill Ridge Rd  
 City, State, ZIP+4®  
 Danbury CT 06811-5235

PS Form 3800, April 2015 PSN 7530-02-000-9047 See Reverse for Instructions

7022 0410 0001 1099 6677

U.S. Postal Service™  
CERTIFIED MAIL® RECEIPT  
Domestic Mail Only

For delivery information, visit our website at [www.usps.com](http://www.usps.com)®.

Danbury, CT 06810

OFFICIAL USE

Certified Mail Fee	\$4.00
\$	\$3.25
Extra Services & Fees (check box, add fee as appropriate)	
<input type="checkbox"/> Return Receipt (hardcopy)	\$0.00
<input type="checkbox"/> Return Receipt (electronic)	\$0.00
<input type="checkbox"/> Certified Mail Restricted Delivery	\$0.00
<input type="checkbox"/> Adult Signature Required	\$0.00
<input type="checkbox"/> Adult Signature Restricted Delivery	\$0.00



Postage	\$0.60
\$	\$7.85
Total Postage and Fees	\$7.85

Sent To  
 Street and Apt. No., or PO Box No.  
 Mario Mendes  
 17 Rocky Glen Rd  
 City, State, ZIP+4®  
 Danbury CT 06810

PS Form 3800, April 2015 PSN 7530-02-000-9047 See Reverse for Instructions

7022 0410 0001 1099 6680

U.S. Postal Service™  
CERTIFIED MAIL® RECEIPT  
Domestic Mail Only

For delivery information, visit our website at [www.usps.com](http://www.usps.com)®.

Danbury, CT 06810

OFFICIAL USE

Certified Mail Fee	\$4.00
\$	\$3.25
Extra Services & Fees (check box, add fee as appropriate)	
<input type="checkbox"/> Return Receipt (hardcopy)	\$0.00
<input type="checkbox"/> Return Receipt (electronic)	\$0.00
<input type="checkbox"/> Certified Mail Restricted Delivery	\$0.00
<input type="checkbox"/> Adult Signature Required	\$0.00
<input type="checkbox"/> Adult Signature Restricted Delivery	\$0.00



Postage	\$0.60
\$	\$7.85
Total Postage and Fees	\$7.85

Sent To  
 Street and Apt. No., or PO Box No.  
 Joseph Bova  
 17 Chester St  
 City, State, ZIP+4®  
 Brookfield CT 06804

PS Form 3800, April 2015 PSN 7530-02-000-9047 See Reverse for Instructions

7022 0410 0001 1099 6754

U.S. Postal Service™  
CERTIFIED MAIL® RECEIPT  
Domestic Mail Only

For delivery information, visit our website at [www.usps.com](http://www.usps.com)®.

Danbury, CT 06810

OFFICIAL USE

Certified Mail Fee	\$4.00
\$	\$3.25
Extra Services & Fees (check box, add fee as appropriate)	
<input type="checkbox"/> Return Receipt (hardcopy)	\$0.00
<input type="checkbox"/> Return Receipt (electronic)	\$0.00
<input type="checkbox"/> Certified Mail Restricted Delivery	\$0.00
<input type="checkbox"/> Adult Signature Required	\$0.00
<input type="checkbox"/> Adult Signature Restricted Delivery	\$0.00



Postage	\$0.60
\$	\$7.85
Total Postage and Fees	\$7.85

Sent To  
 Street and Apt. No., or PO Box No.  
 Iliana Rosario/Clifford Butler  
 14 Marten St #12  
 City, State, ZIP+4®  
 Danbury CT 06810

PS Form 3800, April 2015 PSN 7530-02-000-9047 See Reverse for Instructions

7022 0410 0001 1099 6747

U.S. Postal Service™  
CERTIFIED MAIL® RECEIPT  
Domestic Mail Only

For delivery information, visit our website at [www.usps.com](http://www.usps.com)®.

Danbury, CT 06810

Certified Mail Fee	\$4.00
Extra Services & Fees (check box, add fee as appropriate)	\$3.25
<input type="checkbox"/> Return Receipt (hardcopy)	\$0.00
<input type="checkbox"/> Return Receipt (electronic)	\$0.00
<input type="checkbox"/> Certified Mail Restricted Delivery	\$0.00
<input type="checkbox"/> Adult Signature Required	\$0.00
<input type="checkbox"/> Adult Signature Restricted Delivery	\$0.00
Postage	\$0.60
Total Postage and Fees	\$7.85

1106  
17  
Postmark Here  
08/04/2022

Sent To Maria Motel / Yamailyn Castro  
Street and Apt. No., or PO Box No.  
14 Morton St # 11  
City, State, ZIP+4®  
Danbury CT 06810

PS Form 3800, April 2015 PSN 7530-02-000-9047 See Reverse for Instructions

7022 0410 0001 1099 6730

U.S. Postal Service™  
CERTIFIED MAIL® RECEIPT  
Domestic Mail Only

For delivery information, visit our website at [www.usps.com](http://www.usps.com)®.

Danbury, CT 06810

Certified Mail Fee	\$4.00
Extra Services & Fees (check box, add fee as appropriate)	\$3.25
<input type="checkbox"/> Return Receipt (hardcopy)	\$0.00
<input type="checkbox"/> Return Receipt (electronic)	\$0.00
<input type="checkbox"/> Certified Mail Restricted Delivery	\$0.00
<input type="checkbox"/> Adult Signature Required	\$0.00
<input type="checkbox"/> Adult Signature Restricted Delivery	\$0.00
Postage	\$0.60
Total Postage and Fees	\$7.85

1106  
17  
Postmark Here  
08/04/2022

Sent To Arthur - Karen Langer  
Street and Apt. No., or PO Box No.  
14 Morton St # 10  
City, State, ZIP+4®  
Danbury CT 06810

PS Form 3800, April 2015 PSN 7530-02-000-9047 See Reverse for Instructions

7022 0410 0001 1099 6723

U.S. Postal Service™  
CERTIFIED MAIL® RECEIPT  
Domestic Mail Only

For delivery information, visit our website at [www.usps.com](http://www.usps.com)®.

Danbury, CT 06810

Certified Mail Fee	\$4.00
Extra Services & Fees (check box, add fee as appropriate)	\$3.25
<input type="checkbox"/> Return Receipt (hardcopy)	\$0.00
<input type="checkbox"/> Return Receipt (electronic)	\$0.00
<input type="checkbox"/> Certified Mail Restricted Delivery	\$0.00
<input type="checkbox"/> Adult Signature Required	\$0.00
<input type="checkbox"/> Adult Signature Restricted Delivery	\$0.00
Postage	\$0.60
Total Postage and Fees	\$7.85

1106  
17  
Postmark Here  
08/04/2022

Sent To Tatiana Cruz  
Street and Apt. No., or PO Box No.  
14 Morton St # 1  
City, State, ZIP+4®  
Danbury CT 06810

PS Form 3800, April 2015 PSN 7530-02-000-9047 See Reverse for Instructions

7022 0410 0001 1099 6716

U.S. Postal Service™  
CERTIFIED MAIL® RECEIPT  
Domestic Mail Only

For delivery information, visit our website at [www.usps.com](http://www.usps.com)®.

Scottsdale, AZ 85262

Certified Mail Fee	\$4.00
Extra Services & Fees (check box, add fee as appropriate)	\$3.25
<input type="checkbox"/> Return Receipt (hardcopy)	\$0.00
<input type="checkbox"/> Return Receipt (electronic)	\$0.00
<input type="checkbox"/> Certified Mail Restricted Delivery	\$0.00
<input type="checkbox"/> Adult Signature Required	\$0.00
<input type="checkbox"/> Adult Signature Restricted Delivery	\$0.00
Postage	\$0.60
Total Postage and Fees	\$7.85

1106  
17  
Postmark Here  
08/04/2022

Sent To Barbara Ruiz  
Street and Apt. No., or PO Box No.  
11540 East Cavedale Dr  
City, State, ZIP+4®  
Scottsdale AZ 85267

PS Form 3800, April 2015 PSN 7530-02-000-9047 See Reverse for Instructions

7022 0410 0001 1099 6709

U.S. Postal Service™  
CERTIFIED MAIL® RECEIPT  
Domestic Mail Only

For delivery information, visit our website at [www.usps.com](http://www.usps.com)®.

Danbury, CT 06811

Certified Mail Fee	\$4.00
Extra Services & Fees (check box, add fee as appropriate)	\$3.25
<input type="checkbox"/> Return Receipt (hardcopy)	\$0.00
<input type="checkbox"/> Return Receipt (electronic)	\$0.00
<input type="checkbox"/> Certified Mail Restricted Delivery	\$0.00
<input type="checkbox"/> Adult Signature Required	\$0.00
<input type="checkbox"/> Adult Signature Restricted Delivery	\$0.00
Postage	\$0.60
Total Postage and Fees	\$7.85

1106  
17  
Postmark Here  
08/04/2022

Sent To Williams Coal Pit Hill Rd Inst.  
Street and Apt. No., or PO Box No.  
11 Westminster Rd  
City, State, ZIP+4®  
Danbury CT 06811

7022 0410 0001 1099 6693

U.S. Postal Service™  
CERTIFIED MAIL® RECEIPT  
Domestic Mail Only

For delivery information, visit our website at [www.usps.com](http://www.usps.com)®.

Danbury, CT 06811

Certified Mail Fee	\$4.00
Extra Services & Fees (check box, add fee as appropriate)	\$3.25
<input type="checkbox"/> Return Receipt (hardcopy)	\$0.00
<input type="checkbox"/> Return Receipt (electronic)	\$0.00
<input type="checkbox"/> Certified Mail Restricted Delivery	\$0.00
<input type="checkbox"/> Adult Signature Required	\$0.00
<input type="checkbox"/> Adult Signature Restricted Delivery	\$0.00
Postage	\$0.60
Total Postage and Fees	\$7.85

1106  
17  
Postmark Here  
08/04/2022

Sent To Cristina Maulon  
Street and Apt. No., or PO Box No.  
1 Fairfield Ave # 3  
City, State, ZIP+4®  
Danbury CT 06810



LINCOLN MALL  
560 LINCOLN ST STE 8  
WORCESTER, MA 01605-1925  
(800) 275-8777

08/04/2022 09:49 AM

Product	Qty	Unit Price	Price
First-Class Mail® Letter	1		\$0.60
Danbury, CT 06811			
Weight: 0 lb 0.40 oz			
Estimated Delivery Date Mon 08/08/2022			
Certified Mail®			\$4.00
Tracking #: 70220410000110996884			
Return Receipt			\$3.25
Tracking #: 9590 9402 7596 2098 9834 62			
<b>Total</b>			<b>\$7.85</b>
First-Class Mail® Letter	1		\$0.60
Danbury, CT 06810			
Weight: 0 lb 0.40 oz			
Estimated Delivery Date Mon 08/08/2022			
Certified Mail®			\$4.00
Tracking #: 70220410000110996877			
Return Receipt			\$3.25
Tracking #: 9590 9402 7596 2098 9834 55			
<b>Total</b>			<b>\$7.85</b>
First-Class Mail® Letter	1		\$0.60
Brookfield, CT 06804			
Weight: 0 lb 0.40 oz			
Estimated Delivery Date Mon 08/08/2022			
Certified Mail®			\$4.00
Tracking #: 70220410000110996860			
Return Receipt			\$3.25
Tracking #: 9590 9402 7596 2098 9834 48			
<b>Total</b>			<b>\$7.85</b>
First-Class Mail® Letter	1		\$0.60
Danbury, CT 06811			
Weight: 0 lb 0.40 oz			
Estimated Delivery Date Mon 08/08/2022			
Certified Mail®			\$4.00
Tracking #: 70220410000110996891			
Return Receipt			\$3.25
Tracking #: 9590 9402 7596 2098 9834 79			
<b>Total</b>			<b>\$7.85</b>
First-Class Mail® Letter	1		\$0.60
Danbury, CT 06810			
Weight: 0 lb 0.40 oz			
Estimated Delivery Date Mon 08/08/2022			
Certified Mail®			\$4.00
Tracking #: 70220410000110996754			
Return Receipt			\$3.25
Tracking #: 9590 9402 7596 2098 9831 03			
<b>Total</b>			<b>\$7.85</b>

First-Class Mail® Letter	1		\$0.60
Danbury, CT 06810			
Weight: 0 lb 0.40 oz			
Estimated Delivery Date Mon 08/08/2022			
Certified Mail®			\$4.00
Tracking #: 70220410000110996747			
Return Receipt			\$3.25
Tracking #: 9590 9402 7596 2098 9830 97			
<b>Total</b>			<b>\$7.85</b>
First-Class Mail® Letter	1		\$0.60
Danbury, CT 06810			
Weight: 0 lb 0.40 oz			
Estimated Delivery Date Mon 08/08/2022			
Certified Mail®			\$4.00
Tracking #: 70220410000110996730			
Return Receipt			\$3.25
Tracking #: 9590 9402 7596 2098 9830 80			
<b>Total</b>			<b>\$7.85</b>
First-Class Mail® Letter	1		\$0.60
Danbury, CT 06810			
Weight: 0 lb 0.40 oz			
Estimated Delivery Date Mon 08/08/2022			
Certified Mail®			\$4.00
Tracking #: 70220410000110996723			
Return Receipt			\$3.25
Tracking #: 9590 9402 7596 2098 9830 73			
<b>Total</b>			<b>\$7.85</b>
First-Class Mail® Letter	1		\$0.60
Scottsdale, AZ 85262			
Weight: 0 lb 0.40 oz			
Estimated Delivery Date Tue 08/09/2022			
Certified Mail®			\$4.00
Tracking #: 70220410000110996716			
Return Receipt			\$3.25
Tracking #: 9590 9402 7596 2098 9837 21			
<b>Total</b>			<b>\$7.85</b>
First-Class Mail® Letter	1		\$0.60
Danbury, CT 06811			
Weight: 0 lb 0.40 oz			
Estimated Delivery Date Mon 08/08/2022			
Certified Mail®			\$4.00
Tracking #: 70220410000110996709			
Return Receipt			\$3.25
Tracking #: 9590 9402 7596 2098 9830 28			
<b>Total</b>			<b>\$7.85</b>
First-Class Mail® Letter	1		\$0.60
Danbury, CT 06810			
Weight: 0 lb 0.40 oz			
Estimated Delivery Date Mon 08/08/2022			
Certified Mail®			\$4.00
Tracking #: 70220410000110996693			
Return Receipt			\$3.25
Tracking #: 9590 9402 7596 2098 9830 35			
<b>Total</b>			<b>\$7.85</b>

7022 0410 0001 1099 6686

**U.S. Postal Service™**  
**CERTIFIED MAIL® RECEIPT**  
*Domestic Mail Only*

For delivery information, visit our website at [www.usps.com](http://www.usps.com)®.  
 Danbury, CT 06810

**OFFICIAL USE**

Certified Mail Fee	\$4.00
\$	\$3.25
Extra Services & Fees (check box, add fees as appropriate)	
<input type="checkbox"/> Return Receipt (hardcopy)	\$0.00
<input type="checkbox"/> Return Receipt (electronic)	\$0.00
<input type="checkbox"/> Certified Mail Restricted Delivery	\$0.00
<input type="checkbox"/> Adult Signature Required	\$0.00
<input type="checkbox"/> Adult Signature Restricted Delivery	\$0.00
Postage	\$0.60
\$	
<b>Total Postage and Fees</b>	<b>\$7.85</b>
\$	

1106  
17  
Postmark Here  
08/04/2022

Sent To Manuel P. Velasquez  
 Street and Apt. No., or PO Box No. 1 Fairfield Ave #1  
 City, State, ZIP+4® Danbury CT 06810

PS Form 3800, April 2015 PSN 7530-02-001-9047 See Reverse for Instructions

First-Class Mail® 1 \$0.60  
 Letter  
 Danbury, CT 06810  
 Weight: 0 lb 0.40 oz  
 Estimated Delivery Date  
 Mon 08/08/2022  
 Certified Mail® \$4.00  
 Tracking #: 70220410000110996686  
 Return Receipt \$3.25  
 Tracking #: 9590 9402 7596 2098 9830 42  
 Total \$7.85

First-Class Mail® 1 \$0.60  
 Letter  
 Danbury, CT 06810  
 Weight: 0 lb 0.40 oz  
 Estimated Delivery Date  
 Mon 08/08/2022  
 Certified Mail® \$4.00  
 Tracking #: 70220410000110996679  
 Return Receipt \$3.25  
 Tracking #: 9590 9402 7596 2098 9830 59  
 Total \$7.85

Grand Total: \$102.05

Credit Card Remitted \$102.05  
 Card Name: VISA  
 Account #: XXXXXXXXXXXXX7594  
 Approval #: 08051G  
 Transaction #: 762  
 AID: A0000000031010 Chip  
 AL: VISA CREDIT  
 PIN: Not Required CHASE VISA

7022 0410 0001 1099 7003

# U.S. Postal Service™ CERTIFIED MAIL® RECEIPT

Domestic Mail Only

For delivery information, visit our website at [www.usps.com](http://www.usps.com)®.  
Danbury, CT 06810

Certified Mail Fee	\$4.00
Extra Services & Fees (check box, add fee as appropriate)	\$3.25
<input type="checkbox"/> Return Receipt (hardcopy)	\$0.00
<input type="checkbox"/> Return Receipt (electronic)	\$0.00
<input type="checkbox"/> Certified Mail Restricted Delivery	\$0.00
<input type="checkbox"/> Adult Signature Required	\$0.00
<input type="checkbox"/> Adult Signature Restricted Delivery	\$0.00

Postage	\$0.60
Total Postage and Fees	\$7.85



Sent To  
 Street and Apt. No., or PO Box No. Maria / Juan Moreno Espitia  
 St Coalpit Hill Rd  
 City, State, ZIP+4® Danbury CT 06810

PS Form 3800, April 2015 PSN 7530-02-000-9047 See Reverse for Instructions

# U.S. Postal Service™ CERTIFIED MAIL® RECEIPT

Domestic Mail Only

For delivery information, visit our website at [www.usps.com](http://www.usps.com)®.  
Bethel, CT 06801

Certified Mail Fee	\$4.00
Extra Services & Fees (check box, add fee as appropriate)	\$3.25
<input type="checkbox"/> Return Receipt (hardcopy)	\$0.00
<input type="checkbox"/> Return Receipt (electronic)	\$0.00
<input type="checkbox"/> Certified Mail Restricted Delivery	\$0.00
<input type="checkbox"/> Adult Signature Required	\$0.00
<input type="checkbox"/> Adult Signature Restricted Delivery	\$0.00

Postage	\$0.60
Total Postage and Fees	\$7.85



Sent To  
 Street and Apt. No., or PO Box No. Madeline Wachek  
 PO Box 85  
 City, State, ZIP+4® Bethel CT 06801

PS Form 3800, April 2015 PSN 7530-02-000-9047 See Reverse for Instructions

7022 0410 0001 1099 7171

# U.S. Postal Service™ CERTIFIED MAIL® RECEIPT

Domestic Mail Only

For delivery information, visit our website at [www.usps.com](http://www.usps.com)®.  
Bethel, CT 06801

Certified Mail Fee	\$4.00
Extra Services & Fees (check box, add fee as appropriate)	\$3.25
<input type="checkbox"/> Return Receipt (hardcopy)	\$0.00
<input type="checkbox"/> Return Receipt (electronic)	\$0.00
<input type="checkbox"/> Certified Mail Restricted Delivery	\$0.00
<input type="checkbox"/> Adult Signature Required	\$0.00
<input type="checkbox"/> Adult Signature Restricted Delivery	\$0.00

Postage	\$0.60
Total Postage and Fees	\$7.85



Sent To  
 Street and Apt. No., or PO Box No. JOSEPH / LESLIE ANDREWS  
 P.O. BOX 841  
 City, State, ZIP+4® BETHEL CT 06801

PS Form 3800, April 2015 PSN 7530-02-000-9047 See Reverse for Instructions

# U.S. Postal Service™ CERTIFIED MAIL® RECEIPT

Domestic Mail Only

For delivery information, visit our website at [www.usps.com](http://www.usps.com)®.  
Danbury, CT 06813

Certified Mail Fee	\$4.00
Extra Services & Fees (check box, add fee as appropriate)	\$3.25
<input type="checkbox"/> Return Receipt (hardcopy)	\$0.00
<input type="checkbox"/> Return Receipt (electronic)	\$0.00
<input type="checkbox"/> Certified Mail Restricted Delivery	\$0.00
<input type="checkbox"/> Adult Signature Required	\$0.00
<input type="checkbox"/> Adult Signature Restricted Delivery	\$0.00

Postage	\$0.60
Total Postage and Fees	\$7.85



Sent To  
 Street and Apt. No., or PO Box No. Madeline Ridge c/o RDS Mngmnt  
 PO BOX 2636  
 City, State, ZIP+4® Danbury CT 06813

PS Form 3800, April 2015 PSN 7530-02-000-9047 See Reverse for Instructions

7022 0410 0001 1099 7157

# U.S. Postal Service™ CERTIFIED MAIL® RECEIPT

Domestic Mail Only

For delivery information, visit our website at [www.usps.com](http://www.usps.com)®.  
Danbury, CT 06813

Certified Mail Fee	\$4.00
Extra Services & Fees (check box, add fee as appropriate)	\$3.25
<input type="checkbox"/> Return Receipt (hardcopy)	\$0.00
<input type="checkbox"/> Return Receipt (electronic)	\$0.00
<input type="checkbox"/> Certified Mail Restricted Delivery	\$0.00
<input type="checkbox"/> Adult Signature Required	\$0.00
<input type="checkbox"/> Adult Signature Restricted Delivery	\$0.00

Postage	\$0.60
Total Postage and Fees	\$7.85



Sent To  
 Street and Apt. No., or PO Box No. Eastern States Development Corp  
 P.O. Box 2120  
 City, State, ZIP+4® Danbury CT 06813

PS Form 3800, April 2015 PSN 7530-02-000-9047 See Reverse for Instructions

# U.S. Postal Service™ CERTIFIED MAIL® RECEIPT

Domestic Mail Only

For delivery information, visit our website at [www.usps.com](http://www.usps.com)®.  
Danbury, CT 06810

Certified Mail Fee	\$4.00
Extra Services & Fees (check box, add fee as appropriate)	\$3.25
<input type="checkbox"/> Return Receipt (hardcopy)	\$0.00
<input type="checkbox"/> Return Receipt (electronic)	\$0.00
<input type="checkbox"/> Certified Mail Restricted Delivery	\$0.00
<input type="checkbox"/> Adult Signature Required	\$0.00
<input type="checkbox"/> Adult Signature Restricted Delivery	\$0.00

Postage	\$0.60
Total Postage and Fees	\$7.85



Sent To  
 Street and Apt. No., or PO Box No. Peter & Irene Lawrenia  
 03 Coalpit Hill Rd  
 City, State, ZIP+4® Danbury CT 06810

PS Form 3800, April 2015 PSN 7530-02-000-9047 See Reverse for Instructions



7022 0410 0001 1099 7140

**U.S. Postal Service™  
CERTIFIED MAIL® RECEIPT**  
Domestic Mail Only

For delivery information, visit our website at [www.usps.com](http://www.usps.com)®.

Danbury, CT 06810

**OFFICIAL USE**

Certified Mail Fee	\$4.00	1106
\$	\$3.25	17
Extra Services & Fees (check box, add fee as appropriate)		
<input type="checkbox"/> Return Receipt (hardcopy)	\$0.00	
<input type="checkbox"/> Return Receipt (electronic)	\$0.00	
<input type="checkbox"/> Certified Mail Restricted Delivery	\$0.00	
<input type="checkbox"/> Adult Signature Required	\$0.00	
<input type="checkbox"/> Adult Signature Restricted Delivery	\$0.00	
Postage	\$0.60	
Total Postage and Fees	\$7.85	

Postmark Here  
08/04/2022

Sent To  
Scan / Bepta Ky  
Street and Apt. No., or PO Box No.  
05 Coalpit Hill Rd  
City, State, ZIP+4®  
Danbury CT 06810

PS Form 3800, April 2015 PSN 7530-02-000-9047 See Reverse for Instructions

7022 0410 0001 1099 6990

**U.S. Postal Service™  
CERTIFIED MAIL® RECEIPT**  
Domestic Mail Only

For delivery information, visit our website at [www.usps.com](http://www.usps.com)®.

Danbury, CT 06810

**OFFICIAL USE**

Certified Mail Fee	\$4.00	1106
\$	\$3.25	17
Extra Services & Fees (check box, add fee as appropriate)		
<input type="checkbox"/> Return Receipt (hardcopy)	\$0.00	
<input type="checkbox"/> Return Receipt (electronic)	\$0.00	
<input type="checkbox"/> Certified Mail Restricted Delivery	\$0.00	
<input type="checkbox"/> Adult Signature Required	\$0.00	
<input type="checkbox"/> Adult Signature Restricted Delivery	\$0.00	
Postage	\$0.60	
Total Postage and Fees	\$7.85	

Postmark Here  
08/04/2022

Sent To  
MARISA-ROSEMARIE DEGRAZIA  
Street and Apt. No., or PO Box No.  
5 DEER HILL AVE  
City, State, ZIP+4®  
DANBURY CT 06810

PS Form 3800, April 2015 PSN 7530-02-000-9047 See Reverse for Instructions

7022 0410 0001 1099 7010

**U.S. Postal Service™  
CERTIFIED MAIL® RECEIPT**  
Domestic Mail Only

For delivery information, visit our website at [www.usps.com](http://www.usps.com)®.

Danbury, CT 06810

**OFFICIAL USE**

Certified Mail Fee	\$4.00	1106
\$	\$3.25	17
Extra Services & Fees (check box, add fee as appropriate)		
<input type="checkbox"/> Return Receipt (hardcopy)	\$0.00	
<input type="checkbox"/> Return Receipt (electronic)	\$0.00	
<input type="checkbox"/> Certified Mail Restricted Delivery	\$0.00	
<input type="checkbox"/> Adult Signature Required	\$0.00	
<input type="checkbox"/> Adult Signature Restricted Delivery	\$0.00	
Postage	\$0.60	
Total Postage and Fees	\$7.85	

Postmark Here  
08/04/2022

Sent To  
Maximino/Cecilia Vieg  
Street and Apt. No., or PO Box No.  
05 Coalpit Hill Rd  
City, State, ZIP+4®  
Danbury CT 06810

PS Form 3800, April 2015 PSN 7530-02-000-9047 See Reverse for Instructions

7022 0410 0001 1099 6980

**U.S. Postal Service™  
CERTIFIED MAIL® RECEIPT**  
Domestic Mail Only

For delivery information, visit our website at [www.usps.com](http://www.usps.com)®.

Danbury, CT 06810

**OFFICIAL USE**

Certified Mail Fee	\$4.00	1106
\$	\$3.25	17
Extra Services & Fees (check box, add fee as appropriate)		
<input type="checkbox"/> Return Receipt (hardcopy)	\$0.00	
<input type="checkbox"/> Return Receipt (electronic)	\$0.00	
<input type="checkbox"/> Certified Mail Restricted Delivery	\$0.00	
<input type="checkbox"/> Adult Signature Required	\$0.00	
<input type="checkbox"/> Adult Signature Restricted Delivery	\$0.00	
Postage	\$0.60	
Total Postage and Fees	\$7.85	

Postmark Here  
08/04/2022

Sent To  
Tall Oaks LLC  
Street and Apt. No., or PO Box No.  
5 Corporate Drive  
City, State, ZIP+4®  
Danbury CT 06810

PS Form 3800, April 2015 PSN 7530-02-000-9047 See Reverse for Instructions

7022 0410 0001 1099 6969

**U.S. Postal Service™  
CERTIFIED MAIL® RECEIPT**  
Domestic Mail Only

For delivery information, visit our website at [www.usps.com](http://www.usps.com)®.

Fort Mill, SC 29715

**OFFICIAL USE**

Certified Mail Fee	\$4.00	1106
\$	\$3.25	17
Extra Services & Fees (check box, add fee as appropriate)		
<input type="checkbox"/> Return Receipt (hardcopy)	\$0.00	
<input type="checkbox"/> Return Receipt (electronic)	\$0.00	
<input type="checkbox"/> Certified Mail Restricted Delivery	\$0.00	
<input type="checkbox"/> Adult Signature Required	\$0.00	
<input type="checkbox"/> Adult Signature Restricted Delivery	\$0.00	
Postage	\$0.60	
Total Postage and Fees	\$7.85	

Postmark Here  
08/04/2022

Sent To  
US Bank Nat'l Assoc. % Wells Fargo  
Street and Apt. No., or PO Box No.  
3476 Stateview Blvd  
City, State, ZIP+4®  
Fort Mill SC 29715

PS Form 3800, April 2015 PSN 7530-02-000-9047 See Reverse for Instructions

7022 0410 0001 1099 6952

**U.S. Postal Service™  
CERTIFIED MAIL® RECEIPT**  
Domestic Mail Only

For delivery information, visit our website at [www.usps.com](http://www.usps.com)®.

Danbury, CT 06810

**OFFICIAL USE**

Certified Mail Fee	\$4.00	1106
\$	\$3.25	17
Extra Services & Fees (check box, add fee as appropriate)		
<input type="checkbox"/> Return Receipt (hardcopy)	\$0.00	
<input type="checkbox"/> Return Receipt (electronic)	\$0.00	
<input type="checkbox"/> Certified Mail Restricted Delivery	\$0.00	
<input type="checkbox"/> Adult Signature Required	\$0.00	
<input type="checkbox"/> Adult Signature Restricted Delivery	\$0.00	
Postage	\$0.60	
Total Postage and Fees	\$7.85	

Postmark Here  
08/04/2022

Sent To  
AMOS House Inc  
Street and Apt. No., or PO Box No.  
34 Rocky Glen Rd  
City, State, ZIP+4®  
Danbury CT 06810-8007

PS Form 3800, April 2015 PSN 7530-02-000-9047 See Reverse for Instructions

7022 0410 0001 1099 6945

U.S. Postal Service™  
CERTIFIED MAIL® RECEIPT  
Domestic Mail Only

For delivery information, visit our website at [www.usps.com](http://www.usps.com)®.

Danbury, CT 06810

Certified Mail Fee	\$4.00
Extra Services & Fees (check box, add fee as appropriate)	\$3.25
<input type="checkbox"/> Return Receipt (hardcopy)	\$0.00
<input type="checkbox"/> Return Receipt (electronic)	\$0.00
<input type="checkbox"/> Certified Mail Restricted Delivery	\$0.00
<input type="checkbox"/> Adult Signature Required	\$0.00
<input type="checkbox"/> Adult Signature Restricted Delivery	\$0.00

Postage	\$0.60
Total Postage and Fees	\$7.85

Sent To Carla Pickel  
 Street and Apt. No., or PO Box No. 33 Rocky Glen Rd  
 City, State, ZIP+4® Danbury CT 06810

PS Form 3800, April 2015 PSN 7530-02-000-9047 See Reverse for Instructions



U.S. Postal Service™  
CERTIFIED MAIL® RECEIPT  
Domestic Mail Only

For delivery information, visit our website at [www.usps.com](http://www.usps.com)®.

Danbury, CT 06810

Certified Mail Fee	\$4.00
Extra Services & Fees (check box, add fees as appropriate)	\$3.25
<input type="checkbox"/> Return Receipt (hardcopy)	\$0.00
<input type="checkbox"/> Return Receipt (electronic)	\$0.00
<input type="checkbox"/> Certified Mail Restricted Delivery	\$0.00
<input type="checkbox"/> Adult Signature Required	\$0.00
<input type="checkbox"/> Adult Signature Restricted Delivery	\$0.00

Postage	\$0.60
Total Postage and Fees	\$7.85

Sent To Jairo / Carla Oliveira  
 Street and Apt. No., or PO Box No. 31 Rocky Glen Rd  
 City, State, ZIP+4® Danbury CT 06810

PS Form 3800, April 2015 PSN 7530-02-000-9047 See Reverse for Instructions



7022 0410 0001 1099 6921

U.S. Postal Service™  
CERTIFIED MAIL® RECEIPT  
Domestic Mail Only

For delivery information, visit our website at [www.usps.com](http://www.usps.com)®.

Danbury, CT 06810

Certified Mail Fee	\$4.00
Extra Services & Fees (check box, add fee as appropriate)	\$3.25
<input type="checkbox"/> Return Receipt (hardcopy)	\$0.00
<input type="checkbox"/> Return Receipt (electronic)	\$0.00
<input type="checkbox"/> Certified Mail Restricted Delivery	\$0.00
<input type="checkbox"/> Adult Signature Required	\$0.00
<input type="checkbox"/> Adult Signature Restricted Delivery	\$0.00

Postage	\$0.60
Total Postage and Fees	\$7.85

Sent To Rudy + Laurie Hafert  
 Street and Apt. No., or PO Box No. 30 Rocky Glen Rd  
 City, State, ZIP+4® Danbury CT 06810-8007

PS Form 3800, April 2015 PSN 7530-02-000-9047 See Reverse for Instructions



U.S. Postal Service™  
CERTIFIED MAIL® RECEIPT  
Domestic Mail Only

For delivery information, visit our website at [www.usps.com](http://www.usps.com)®.

Brookfield, CT 06804

Certified Mail Fee	\$4.00
Extra Services & Fees (check box, add fee as appropriate)	\$3.25
<input type="checkbox"/> Return Receipt (hardcopy)	\$0.00
<input type="checkbox"/> Return Receipt (electronic)	\$0.00
<input type="checkbox"/> Certified Mail Restricted Delivery	\$0.00
<input type="checkbox"/> Adult Signature Required	\$0.00
<input type="checkbox"/> Adult Signature Restricted Delivery	\$0.00

Postage	\$0.60
Total Postage and Fees	\$7.85

Sent To Lucien Lapiniere  
 Street and Apt. No., or PO Box No. 28 Kellogg St  
 City, State, ZIP+4® Brookfield CT 06804

PS Form 3800, April 2015 PSN 7530-02-000-9047 See Reverse for Instructions





LINCOLN MALL  
560 LINCOLN ST STE 8  
WORCESTER, MA 01605-1925  
(800)275-8777

08/04/2022

12:24 PM

Product	Qty	Unit Price	Price
---------	-----	------------	-------

First-Class Mail® Letter	1		\$0.60
Bethel, CT 06801			
Weight: 0 lb 0.40 oz			
Estimated Delivery Date			
Mon 08/08/2022			
Certified Mail®			\$4.00
Tracking #:			
70220410000110997188			
Return Receipt			\$3.25
Tracking #:			
9590 9402 7596 2098 9833	56		\$7.85
<b>Total</b>			<b>\$7.85</b>

First-Class Mail® Letter	1		\$0.60
Bethel, CT 06801			
Weight: 0 lb 0.40 oz			
Estimated Delivery Date			
Mon 08/08/2022			
Certified Mail®			\$4.00
Tracking #:			
70220410000110997171			
Return Receipt			\$3.25
Tracking #:			
9590 9402 7596 2098 9833	63		\$7.85
<b>Total</b>			<b>\$7.85</b>

First-Class Mail® Letter	1		\$0.60
Danbury, CT 06813			
Weight: 0 lb 0.40 oz			
Estimated Delivery Date			
Mon 08/08/2022			
Certified Mail®			\$4.00
Tracking #:			
70220410000110997164			
Return Receipt			\$3.25
Tracking #:			
9590 9402 7596 2098 9833	49		\$7.85
<b>Total</b>			<b>\$7.85</b>

First-Class Mail® Letter	1		\$0.60
Danbury, CT 06813			
Weight: 0 lb 0.40 oz			
Estimated Delivery Date			
Mon 08/08/2022			
Certified Mail®			\$4.00
Tracking #:			
70220410000110997157			
Return Receipt			\$3.25
Tracking #:			
9590 9402 7596 2098 9833	32		\$7.85
<b>Total</b>			<b>\$7.85</b>

First-Class Mail® Letter	1		\$0.60
Danbury, CT 06810			
Weight: 0 lb 0.40 oz			
Estimated Delivery Date			
Mon 08/08/2022			
Certified Mail®			\$4.00
Tracking #:			
70220410000110997140			
Return Receipt			\$3.25
Tracking #:			
9590 9402 7596 2098 9833	25		\$7.85
<b>Total</b>			<b>\$7.85</b>

First-Class Mail® Letter	1		\$0.60
Danbury, CT 06810			
Weight: 0 lb 0.40 oz			
Estimated Delivery Date			
Mon 08/08/2022			
Certified Mail®			\$4.00
Tracking #:			
70220410000110997027			
Return Receipt			\$3.25
Tracking #:			
9590 9402 7596 2098 9832	26		\$7.85
<b>Total</b>			<b>\$7.85</b>

First-Class Mail® Letter	1		\$0.60
Danbury, CT 06810			
Weight: 0 lb 0.40 oz			
Estimated Delivery Date			
Mon 08/08/2022			
Certified Mail®			\$4.00
Tracking #:			
70220410000110997010			
Return Receipt			\$3.25
Tracking #:			
9590 9402 7596 2098 9834	86		\$7.85
<b>Total</b>			<b>\$7.85</b>

First-Class Mail® Letter	1		\$0.60
Danbury, CT 06810			
Weight: 0 lb 0.40 oz			
Estimated Delivery Date			
Mon 08/08/2022			
Certified Mail®			\$4.00
Tracking #:			
70220410000110997003			
Return Receipt			\$3.25
Tracking #:			
9590 9402 7596 2098 9834	93		\$7.85
<b>Total</b>			<b>\$7.85</b>

First-Class Mail® Letter	1		\$0.60
Danbury, CT 06810			
Weight: 0 lb 0.40 oz			
Estimated Delivery Date			
Mon 08/08/2022			
Certified Mail®			\$4.00
Tracking #:			
70220410000110996990			
Return Receipt			\$3.25
Tracking #:			
9590 9402 7596 2098 9835	16		\$7.85
<b>Total</b>			<b>\$7.85</b>

First-Class Mail® Letter	1		\$0.60
Danbury, CT 06810			
Weight: 0 lb 0.40 oz			
Estimated Delivery Date			
Mon 08/08/2022			
Certified Mail®			\$4.00
Tracking #:			
70220410000110996983			
Return Receipt			\$3.25
Tracking #:			
9590 9402 7596 2098 9835	23		\$7.85
<b>Total</b>			<b>\$7.85</b>

First-Class Mail® Letter	1		\$0.60
Danbury, CT 06810			
Weight: 0 lb 0.40 oz			
Estimated Delivery Date			
Mon 08/08/2022			
Certified Mail®			\$4.00
Tracking #:			
70220410000110996976			
Return Receipt			\$3.25
Tracking #:			
9590 9402 7596 2098 9835	30		\$7.85
<b>Total</b>			<b>\$7.85</b>

First-Class Mail® 1 \$0.60  
 Letter  
 Fort Mill, SC 29715  
 Weight: 0 lb 0.40 oz  
 Estimated Delivery Date  
 Mon 08/08/2022  
 Certified Mail® 4.00  
 Tracking #: 70220410000110996969  
 Return Receipt 3.25  
 Tracking #: 9590 9402 7596 2098 9832 88  
 Total \$7.85

First-Class Mail® 1 \$0.60  
 Letter  
 Danbury, CT 06810  
 Weight: 0 lb 0.40 oz  
 Estimated Delivery Date  
 Mon 08/08/2022  
 Certified Mail® 4.00  
 Tracking #: 70220410000110996952  
 Return Receipt 3.25  
 Tracking #: 9590 9402 7596 2098 9832 95  
 Total \$7.85

First-Class Mail® 1 \$0.60  
 Letter  
 Danbury, CT 06810  
 Weight: 0 lb 0.40 oz  
 Estimated Delivery Date  
 Mon 08/08/2022  
 Certified Mail® 4.00  
 Tracking #: 70220410000110996945  
 Return Receipt 3.25  
 Tracking #: 9590 9402 7596 2098 9833 01  
 Total \$7.85

First-Class Mail® 1 \$0.60  
 Letter  
 Danbury, CT 06810  
 Weight: 0 lb 0.40 oz  
 Estimated Delivery Date  
 Mon 08/08/2022  
 Certified Mail® 4.00  
 Tracking #: 70220410000110996938  
 Return Receipt 3.25  
 Tracking #: 9590 9402 7596 2098 9833 18  
 Total \$7.85

Circle 13  
 INSURING BY POST DELIVERED TO YOUR DOOR  
 BY REGISTERED MAIL



First-Class Mail® 1 \$0.60  
 Letter  
 Danbury, CT 06810  
 Weight: 0 lb 0.40 oz  
 Estimated Delivery Date  
 Mon 08/08/2022  
 Certified Mail® 4.00  
 Tracking #: 70220410000110996921  
 Return Receipt 3.25  
 Tracking #: 9590 9402 7596 2098 9832 57  
 Total \$7.85

First-Class Mail® 1 \$0.60  
 Letter  
 Danbury, CT 06810  
 Weight: 0 lb 0.40 oz  
 Estimated Delivery Date  
 Mon 08/08/2022  
 Certified Mail® 4.00  
 Tracking #: 70220410000110996914  
 Return Receipt 3.25  
 Tracking #: 9590 9402 7596 2098 9832 64  
 Total \$7.85

First-Class Mail® 1 \$0.60  
 Letter  
 Brookfield, CT 06804  
 Weight: 0 lb 0.40 oz  
 Estimated Delivery Date  
 Mon 08/08/2022  
 Certified Mail® 4.00  
 Tracking #: 70220410000110996907  
 Return Receipt 3.25  
 Tracking #: 9590 9402 7596 2098 9832 71  
 Total \$7.85

CT11862C Anchor



FARMINGTON  
210 MAIN ST  
FARMINGTON, CT 06032-9998  
(800)275-8777

08/05/2022 02:56 PM

Product	Qty	Unit Price	Price
---------	-----	------------	-------

Prepaid Mail	1		\$0.00
Danbury, CT 06810			
Weight: 0 lb 10.40 oz			
Acceptance Date:			
Fri 08/05/2022			
Tracking #:			
9405 5036 9930 0314 6238 33			

Prepaid Mail	1		\$0.00
Danbury, CT 06810			
Weight: 0 lb 10.40 oz			
Acceptance Date:			
Fri 08/05/2022			
Tracking #:			
9405 5036 9930 0314 6237 96			

Grand Total:			\$0.00
--------------	--	--	--------

\*\*\*\*\*  
 Every household in the U.S. is now  
 eligible to receive a third set  
 of 8 free test kits.  
 Go to [www.covidtests.gov](http://www.covidtests.gov)  
 \*\*\*\*\*

Preview your Mail  
 Track your Packages  
 Sign up for FREE @  
<https://informedelivery.usps.com>

All sales final on stamps and postage.  
 Refunds for guaranteed services only.  
 Thank you for your business.

Tell us about your experience.  
 Go to: <https://postalexperience.com/Pos>  
 or scan this code with your mobile device.

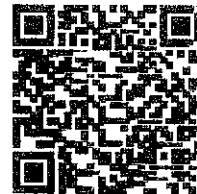

or call 1-800-410-7420.

UFN: 082618-0132  
 Receipt #: 840-50600020-1-4858822-1  
 Clerk: 9

# **ATTACHMENT 6**



# Radio Frequency Emissions Analysis Report



**Site ID: CT11862C**

CT862/Tall Oaks\_Stealth  
1 Fairfield Avenue  
Danbury, CT 06810

**August 1, 2022**

**Fox Hill Telecom Project Number: 221297**

Site Compliance Summary	
Compliance Status:	<b>COMPLIANT</b>
Site total MPE% of FCC general population allowable limit:	<b>13.93 %</b>

August 1, 2022

T-MOBILE  
Attn: RF Manager  
35 Griffin Road South  
Bloomfield, CT 06009

### Emissions Analysis for Site: **CT11862C – CT862/Tall Oaks\_Stealth**

Fox Hill Telecom, Inc (“Fox Hill”) was directed to analyze the proposed upgrades to the T-MOBILE facility located at **1 Fairfield Avenue, Danbury, CT**, for the purpose of determining whether the emissions from the Proposed T-MOBILE Antenna Installation located on this property are within specified federal limits.

All information used in this report was analyzed as a percentage of current Maximum Permissible Exposure (% MPE) as listed in the FCC OET Bulletin 65 Edition 97-01 and ANSI/IEEE Std C95.1. The FCC regulates Maximum Permissible Exposure in units of microwatts per square centimeter ( $\mu\text{W}/\text{cm}^2$ ). The number of  $\mu\text{W}/\text{cm}^2$  calculated at each sample point is called the power density. The exposure limit for power density varies depending upon the frequencies being utilized. Wireless Carriers and Paging Services use different frequency bands each with different exposure limits, therefore it is necessary to report results and limits in terms of percent MPE rather than power density.

All results were compared to the FCC (Federal Communications Commission) radio frequency exposure rules, 47 CFR 1.1307(b)(1) – (b)(3), to determine compliance with the Maximum Permissible Exposure (MPE) limits for General Population/Uncontrolled environments as defined below.

General population/uncontrolled exposure limits apply to situations in which the general population may be exposed or in which persons who are exposed as a consequence of their employment may not be made fully aware of the potential for exposure or cannot exercise control over their exposure. Therefore, members of the general population would always be considered under this category when exposure is not employment related, for example, in the case of a telecommunications tower that exposes persons in a nearby residential area.

General population exposure to radio frequencies is regulated and enforced in units of microwatts per square centimeter ( $\mu\text{W}/\text{cm}^2$ ). The general population exposure limits for the 600 MHz & 700 MHz bands are approximately  $400 \mu\text{W}/\text{cm}^2$  and  $467 \mu\text{W}/\text{cm}^2$  respectively. The general population exposure limit for the 1900 MHz (PCS), 2100 MHz (AWS) and 2500 MHz (BRS) bands is  $1000 \mu\text{W}/\text{cm}^2$ . Because each carrier will be using different frequency bands, and each frequency band has different exposure limits, it is necessary to report percent of MPE rather than power density.





Occupational/controlled exposure limits apply to situations in which persons are exposed as a consequence of their employment and in which those persons who are exposed have been made fully aware of the potential for exposure and can exercise control over their exposure. Occupational/controlled exposure limits also apply where exposure is of a transient nature as a result of incidental passage through a location where exposure levels may be above general population/uncontrolled limits (see below), as long as the exposed person has been made fully aware of the potential for exposure and can exercise control over his or her exposure by leaving the area or by some other appropriate means.

Additional details can be found in FCC OET 65.

## CALCULATIONS

Calculations were performed for the proposed upgrades to the T-MOBILE antenna facility located at **1 Fairfield Avenue, Danbury, CT**, using the equipment information listed below. All calculations were performed per the specifications under FCC OET 65. Since T-MOBILE is proposing highly focused directional panel antennas, which project most of the emitted energy out toward the horizon, all calculations were performed assuming a lobe representing the maximum gain of the antenna per the antenna manufactures supplied specifications, minus 20 dB for these specific directional panel antennas, was focused toward the base of the stealth chimney enclosure. For this property, a 20 dB reduction was used due to the constrictive property lines and sloping terrain to areas where the general population can access. Based upon the manufacturer’s antenna pattern data the gain reduction for these antennas will be closer to 30 dB along a radial out to the property boundary. The 20 dB reduction factor was utilized for a more conservative prediction. For this report the sample point is the top of a 6-foot person standing at the base of the stealth chimney enclosure.

Per FCC OET Bulletin No. 65 - Edition 97-01 recommendations to achieve the maximum anticipated value at each sample point, all power levels emitting from the proposed antenna installation are increased by a factor of 2.56 to account for possible in-phase reflections from the surrounding environment. All power values expressed and analyzed are maximum power levels expected to be used on all radios.

All emissions values for additional carriers were taken from the Connecticut Siting Council (CSC) active MPE database. Values in this database are provided by the individual carriers themselves. For this site there were no additional carriers listed.

For each sector the following channel counts, frequency bands and power levels were utilized as shown in *Table 1*:

Technology	Frequency Band	Channel Count	Transmit Power per Channel (W)
LTE / 5G NR	600 MHz	2	40
LTE	700 MHz	2	20
LTE	1900 MHz (PCS)	4	40
GSM	1900 MHz (PCS)	1	15
LTE	2100 MHz (AWS)	4	40
UMTS	2100 MHz (AWS)	1	40
LTE / 5G NR	2500 MHz (BRS)	8	20

*Table 1: Channel Data Table*

The following antennas listed in *Table 2* were used in the modeling for transmission in the 600 MHz, 700 MHz, 1900 MHz (PCS), 2100 MHz (AWS) and 2500 MHz (BRS) frequency bands. This is based on feedback from the carrier with regards to anticipated antenna selection. Maximum gain values for all antennas are listed in the Inventory and Power Data table below. The maximum gain of the antenna per the antenna manufactures supplied specifications, minus the prior described 20 dB for directional panel antennas, was used for all calculations. This value is a very conservative estimate as gain reductions for these particular antennas are typically much higher in this direction.

Sector	Antenna Number	Antenna Make / Model	Antenna Centerline (ft)
A	1	RFS APXVAA4L18_43-U-NA20	37
A	2	Ericsson AIR6449 B41	42.5
B	1	RFS APXVAA4L18_43-U-NA20	37
B	2	Ericsson AIR6449 B41	42.5
C	1	RFS APXVAA4L18_43-U-NA20	37
C	2	Ericsson AIR6449 B41	42.5

*Table 2: Antenna Data*

All calculations were done with respect to uncontrolled / general population threshold limits.



## RESULTS

Per the calculations completed for the proposed T-MOBILE configurations *Table 3* shows resulting emissions power levels and percentages of the FCC’s allowable general population limit.

Antenna ID	Antenna Make / Model	Frequency Bands	Antenna Gain (dBd)	Channel Count	Total TX Power (W)	ERP (W)	MPE %
Antenna A1	RFS APXVAA4L18_43-U-NA20	600 MHz / 700 MHz / 1900 MHz (PCS) / 2100 MHz (AWS)	12.15 / 12.25 / 15.85 / 16.75	14	495	18,177.37	7.83
Antenna A2	Ericsson AIR6449 B41	2500 MHz (BRS)	21.5	8	160	22,600.60	6.10
Sector A Composite MPE%							<b>13.93</b>
Antenna B1	RFS APXVAA4L18_43-U-NA20	600 MHz / 700 MHz / 1900 MHz (PCS) / 2100 MHz (AWS)	12.15 / 12.25 / 15.85 / 16.75	14	495	18,177.37	7.83
Antenna B2	Ericsson AIR6449 B41	2500 MHz (BRS)	21.5	8	160	22,600.60	6.10
Sector B Composite MPE%							<b>13.93</b>
Antenna C1	RFS APXVAA4L18_43-U-NA20	600 MHz / 700 MHz / 1900 MHz (PCS) / 2100 MHz (AWS)	12.15 / 12.25 / 15.85 / 16.75	14	495	18,177.37	7.83
Antenna C2	Ericsson AIR6449 B41	2500 MHz (BRS)	21.5	8	160	22,600.60	6.10
Sector C Composite MPE%							<b>13.93</b>

*Table 3: T-MOBILE Emissions Levels*

The Following table (*table 4*) shows all additional carriers on site and their MPE% as recorded in the CSC active MPE database for this facility along with the newly calculated maximum T-MOBILE MPE contributions per this report. FCC OET 65 specifies that for carriers utilizing directional antennas that the highest recorded sector value be used for composite site MPE values due to their greatly reduced emissions contributions in the directions of the adjacent sectors. For this site, all three sectors have the same configuration yielding the same results on all three sectors. *Table 5* below shows a summary for each T-MOBILE Sector as well as the composite MPE value for the site

<b>Site Composite MPE%</b>	
<b>Carrier</b>	<b>MPE%</b>
T-MOBILE – Max Per Sector Value	<b>13.93 %</b>
No Additional Carriers Present on Site	NA
<b>Site Total MPE %:</b>	<b>13.93 %</b>

*Table 4: All Carrier MPE Contributions*

T-MOBILE Sector A Total:	13.93 %
T-MOBILE Sector B Total:	13.93 %
T-MOBILE Sector C Total:	13.93 %
Site Total:	13.93 %

*Table 5: Site MPE Summary*



FCC OET 65 specifies that for carriers utilizing directional antennas that the highest recorded sector value be used for composite site MPE values due to their greatly reduced emissions contributions in the directions of the adjacent sectors. *Table 6* below details a breakdown by frequency band and technology for the MPE power values for the maximum calculated T-MOBILE sector(s). For this site, all three sectors have the same configuration yielding the same results on all three sectors.

T-MOBILE _ Frequency Band / Technology Max Power Values (Per Sector)	# Channels	Watts ERP (Per Channel)	Height (feet)	Total Power Density ( $\mu\text{W}/\text{cm}^2$ )	Frequency (MHz)	Allowable MPE ( $\mu\text{W}/\text{cm}^2$ )	Calculated % MPE
T-Mobile 600 MHz LTE / 5G NR	2	656.24	37	4.91	600 MHz	400	1.23%
T-Mobile 700 MHz LTE	2	335.76	37	2.51	700 MHz	467	0.54%
T-Mobile 1900 MHz (PCS) LTE	4	1,538.37	37	23.02	1900 MHz (PCS)	1000	2.30%
T-Mobile 1900 MHz (PCS) GSM	1	576.89	37	2.16	1900 MHz (PCS)	1000	0.22%
T-Mobile 2100 MHz (AWS) LTE	4	1,892.61	37	28.32	2100 MHz (AWS)	1000	2.83%
T-Mobile 2100 MHz (AWS) UMTS	1	1,892.61	37	7.08	2100 MHz (AWS)	1000	0.71%
T-Mobile 2500 MHz (BRS) LTE / 5G NR	8	2,825.08	42.5	60.99	2500 MHz (BRS)	1000	6.10%
						<b>Total:</b>	<b>13.93%</b>

*Table 6: T-MOBILE Maximum Sector MPE Power Values*



## Summary

All calculations performed for this analysis yielded results that were **within** the allowable limits for general population exposure to RF Emissions.

The anticipated maximum composite contributions from the T-MOBILE facility as well as the site composite emissions value with regards to compliance with FCC's allowable limits for general population exposure to RF Emissions are shown here:

T-MOBILE Sector	Power Density Value (%)
Sector A:	13.93 %
Sector B:	13.93 %
Sector C:	13.93 %
T-MOBILE Maximum Total (per sector):	13.93 %
Site Total:	13.93 %
Site Compliance Status:	<b>COMPLIANT</b>

The anticipated composite MPE value for this site assuming all carriers present is **13.93 %** of the allowable FCC established general population limit sampled at the ground level. This is based upon values listed in the Connecticut Siting Council database for existing carrier emissions.

FCC guidelines state that if a site is found to be out of compliance (over allowable thresholds), that carriers over a 5% contribution to the composite value will require measures to bring the site into compliance. For this facility, the composite values calculated were well within the allowable 100% threshold standard per the federal government.

Scott Heffernan  
Principal RF Engineer  
**Fox Hill Telecom, Inc**  
Holden, MA 01520  
(978)660-3998